School of Theology at Claremont
1001 1349578

Theology Library

SCHOOL OF THEOLOGY
AT CLAREMONT
California

PHILLIPS HALL BARTLET CHAPEL — BEFORE 1878 BARTLET HALL

BV
4070
A544
1908

Andover Theological Seminary

GENERAL CATALOGUE

OF THE

THEOLOGICAL SEMINARY

ANDOVER, MASSACHUSETTS

1808-1908

THOMAS TODD, PRINTER
14 BEACON STREET
BOSTON, MASS.

9-20769

HISTORIC DATES

Phillips Academy founded	1778
Dr. John Phillips Foundation for Divinity Students in Phillips Academy established	1795
Charter granted to Theological Seminary in Phillips Academy,	June 19, 1807
Constitution of original founders established	September 2, 1807
Associate Foundation of Seminary established	May 10, 1808
First professors inaugurated and Seminary opened	September 28, 1808
First class graduated	September 25, 1810
Phillips Hall built	1809
Bartlet Chapel built	1818
Bartlet Hall built	1821
Semi-centennial celebration of Seminary	August 4–5, 1858
Brechin Hall Library built	1866
Seminary Chapel built	1876
New Board of Trustees for Seminary incorporated	April 1, 1907
Centennial celebration of Seminary	June 9–11, 1908
Seminary removed to Cambridge	1908

CONTENTS

Historic Dates ii

Ideals of Founders iv

Preface . . . . . v–vi

Abbreviations . . . . . vii–viii

Trustees 1–10

Visitors 11–13

Presidents 14

Professors 14–18

Instructors 18–22

Lecturers 22–26

Librarians 27

Divinity Students in Phillips Academy 28–29

Explanations 30

Biographical Record of Alumni 31–505

Statistical Summary 506

Additions and Corrections 507–511

Foreign Missionaries 512–514

Index of Officers 515–517

Index of Alumni 518–568

List of Officers and Faculty 1909 569–570

Illustrations: Seminary Buildings, before 1878 . . . . Frontispiece

Seminary Buildings, after 1878 . . . . Opposite 504

Representative Professors . . . . . Opposite 14

Post, Miriam C

335490

IDEALS OF THE FOUNDERS

And whereas many of the Students in this Seminary may be devoted to the sacred work of the gospel ministry—that the true and fundamental principles of the Christian Religion may be cultivated, established, and perpetuated in the Christian church, so far as this Institution may have influence, it shall be the duty of the Master . . . not only to instruct and establish them in the truth of Christianity, but also early and diligently to inculcate upon them the great and important doctrines . . . and duties of our Holy Christian Religion. *From the Constitution of Phillips Academy, 1778.*

And my will is that . . . such of these [scholars], who are designed to be employed in the great and good work of the gospel ministry, . . . may be assisted in the study of Divinity, under the direction of some eminent Calvinistic minister of the gospel, until such time as an able, pious, and orthodox Instructor shall be supported . . . as a Professor of Divinity, by whom they may be taught the important principles and distinguishing tenets of our holy Christian Religion.

From will of Dr. John Phillips, 1795, establishing Foundation for Divinity Students in Phillips Academy.

. . . Making some provision for increasing the number of learned and able Defenders of the gospel of Christ, as well as of orthodox, pious, and zealous Ministers of the New Testament; being moved by the same Spirit which actuated the Founders and Benefactors aforesaid, and influenced, as we hope, by a principle of gratitude to God and benevolence to man.

From Constitution of Theological Seminary, 1807.

To the Spirit of Truth, to the divine Author of our faith, to the only wise God, we desire in sincerity to present this our humble offering, devoutly imploring the Father of Lights, richly to endue with wisdom from above all his Servants, the Visitors of this Foundation and the Trustees of the Seminary, and with spiritual understanding the Professors therein; that, being illuminated by the Holy Spirit, their doctrine may drop as the rain; and that their Pupils may become Trees of renown in the Courts of our God, whereby He may be glorified.

From Statutes of the Associate Foundation, 1808.

PREFACE

THERE have been eighteen previous general catalogues of the Seminary, beginning in 1815, and continuing triennially until 1857, inclusive; subsequent issues were in 1867, 1870 and 1880 (published 1883). Those of the earlier series were prepared by members of the Faculty. Several editions were compiled with characteristic painstaking and accuracy by Prof. Bela B. Edwards, as is specially attested by the letters collected by him in preparation for the catalogue of 1845 and preserved in the Seminary Library. The catalogue of 1867 was prepared by Rev. A. H. Quint, D.D. of the class of 1852, the material having been in part collected by Rev. William R. Jewett of the class of 1834. Dr. Quint was also the compiler of the edition of 1870, and in part of that of 1880, the latter having been completed and published by Rev. Henry A. Hazen of the class of 1857, with constant and valuable assistance from Rev. William L. Ropes of the class of 1852, Seminary librarian, and of Miss Mary E. Stone of the Congregational Library, Boston.

Before 1857 the catalogues contained only graduates in the regular course, giving in one line the name, college and residence. In 1857 and 1867 non-graduates were included, and at the close of the catalogue a partial list given of resident licentiates, but without the year of residence in the Seminary or other facts. In 1870 and 1880, as planned by Dr. Quint, the data of both graduates and non-graduates were given much more fully, including date of birth and continuous record of ministerial service, with a supplementary list of resident students and resident licentiates, with the year of their residence, date of ordination and latest address.

The present catalogue—begun March 1, 1904—is based upon the edition of 1880, but the sketches of all the alumni from the first have been reviewed, one by one, and such additions and corrections made as later publications of college records, local history and family genealogy might furnish. Other facts are also given, especially the source and date of honorary degrees, course of study in other seminaries, mention of authorship, and service in the civil war. Members of the Advanced Class, resident students and resident licentiates have been transferred from the separate lists at the end of the book to their respective places in the chronological lists, and the same account given of them as of students in the regular course. Statistical sketches have been made of all the Trustees from the founding of Phillips Academy in 1778, as also of the Visitors, professors and other instructors in the Seminary, and a full list of lecturers added. Prefixed to the alumni of the Seminary proper is the record of Divinity Students under the Dr. John Phillips Foundation in Phillips Academy, which, beginning in 1795, was the nucleus

and precursor of the theological school. A few names, found in the annual catalogues or in the Faculty records, but not included in previous general catalogues, have now been added. Several students of earlier years, about whom nothing has been known, have been traced and their data inserted.

The text of the alumni sketches was finished in December of the centennial year, but subsequent changes of address or service, when reported, and errors or omissions when ascertained, have been given under Additions and Corrections. A page of statistics as to the total numbers of students and their ministerial or other public service is added, as also a list of foreign missionaries in chronological order from the first year of the century to the last. There are two indexes, one of the officers, including trustees, visitors and all instructors; the other of the alumni, the latter giving both the year and the pages where their record may be found. Three illustrations are inserted: the Seminary buildings as they were before the alterations of 1878, and as they have appeared, with the Library and Chapel, since that time; and six representative professors of the century, two each from the earlier, middle and later periods. For the information of alumni a compact list of the present boards of government and instruction in the Seminary is added at the close of the book.

As errors and omissions will probably be found in the great number of dates, places and other items—fully a hundred thousand in all—it may not be improper for the compiler to state that constant pains have been taken to secure complete and accurate data by writing to all alumni known or supposed to be living, or if deceased, to surviving relatives. In default of replies to these inquiries—which often have been repeated again and again—or when replies failed to furnish the information needed, search has been continued in public records, college publications, church year-books and newspaper files, and through correspondence with class secretaries, necrologists, librarians and local antiquaries, to all of whom grateful acknowledgment is hereby made. This general acknowledgment is incomplete without a special recognition of the invaluable service of the compiler's assistant, Miss Jane B. Carpenter, who has written out all the "copy," and read all the "proof"—*except this single sentence;* to her unwearied and discriminating care in the arrangement of statistics is largely due whatever of clearness and accuracy the sketches possess.

It is a joy to believe that this record of three thousand "learned and able Defenders of the gospel of Christ" educated here in the century past will show that our beloved Seminary has nobly fulfilled the ideals which its Founders in their farseeing wisdom and devout faith held for the coming of the Kingdom of God in our own land and throughout the world.

C. C. Carpenter.

Andover, March 1, 1909.

ABBREVIATIONS

The abbreviations used in the text are generally such as will be readily recognized. The lists given below omit the accepted contractions for geographical names, months of the year, military designations, and other common abbreviations.

DENOMINATIONS

Bapt. Baptist
Cong. Congregational
Cumb. Presb. Cumberland Presbyterian
Epis. Episcopal
Ger. Ref. German Reformed
Luth. Lutheran
Meth. Methodist
Presb. Presbyterian
Ref. Dutch Reformed Dutch
Rom. Cath. Roman Catholic
Unit. Unitarian

COLLEGES AND OTHER INSTITUTIONS

Alleg. Allegheny
Amh. Amherst
And. Sem. Andover Seminary
Bowd. Bowdoin
Columb. Columbia
Coll. of Phys. and Surg. College of Physicians and Surgeons
Cumb. Cumberland
Dart. Dartmouth
Del. Lit. Inst. Delaware Literary Institute
Gen. Theol. Sem. General Theological Seminary
Ger. Ref. Sem. German Reformed Seminary
Ham. Hamilton
Hart. Hartford
Harv. Harvard
Ind. Indiana
Jeff. Jefferson
Meth. Gen. Bib. Inst. Methodist General Biblical Institute
Midd. Middlebury
P.A. Phillips Academy
Pacif. Pacific
Princ. Princeton
Transyl. Transylvania
Wash. Washington
Wesl. Wesleyan
West. Res. Western Reserve
Wms. Williams

GENERAL

A.B.C.F.M. American Board of Commissioners for Foreign Missions
Admin. Administration
adv. advanced
Agric. Agriculture, Agricultural
Amer. American
Anc. Ancient
Antiq. Antiquarian
a.p. acting pastor
App. Applied
Assoc. Associate, Association

b. born
Benef. Beneficence
Bib. Biblical
Biog'l Biographical

Cent'y Centenary
ch. church
chap. chaplain
Chr. Christian
co. county, company
col'd colored
Colleg. Collegiate
coll'r collector
Col'n Colonization
colp'r colporteur
Com. Commission, common
commis. commissary
com'r commissioner
Cond'n Condition
Conf. Conference
Cong. Congress
Congr. Congressional
Consoc. Consociation
Const. Constitutional

Cont. Continental
Conv. Convention
cor. corresponding
corres. correspondent

d. died
dep. deputy
Div. Divinity
Dom. Domestic

ed. editor
ed'l editorial
ed'n edition
Educ. Education
educ'l educational
emer. emeritus
eng. engineer
estab. established, establishment
evang. evangelist, evangelistic
Evang'l Evangelical

For. Foreign

gen. general
Gen'l Genealogical
grad. graduate

h.m. home missionary
Hist. Gen'l Historic Genealogical
hon. honorary

incumb. incumbent
Ind. Indian
Indep. Independent
ins. insert
Inst. Institute
Inst'n Institution
Inst'n'l Institutional
Int. Rev. Internal Revenue

Lang. Language, Languages
Lit. Literary, Literature

Med. Medical, medicine
Met. Metaphysics
Mil. Military
min. minister
Miss'y Missionary
Mod. Modern, moderator

non-com'd non-commissioned

occas. occasionally
ord. ordained

p. pastor
pub. published, publisher, public
pub'n publication

r. rector
rec. recording
reg'r registrar
res. resided, residing
res. grad. resident graduate
res. lic. resident licentiate
res. stu. resident student
Res'n Reservation
rev. revised
Rev. Relig. Revealed Religion

San. Sanitary
sen. senior
S.S. Sunday School
statis. statistical
stu. student
stud. studied, studying
sup. supplied, supplying
Syn. Synod

Theol. Theology, Theological
Trin. Trinitarian

Univ. University
U.S.C.T. United States Colored Troops

w.c. without charge

The following explanatory notes are given in addition to those on page 30:

The honorary degree of A.M. is not recorded when the recipient is a college graduate.

Sem. means a theological seminary. When a college or seminary has changed its name during the century, as N.J. Coll. to Princeton Univ. or Theol. Inst. Ct. to Hartford Sem., the title is used which was correct at time of reference.

Resident and special students in later years (1888—1908) are entered under the last year of residence, following the lists of non-graduates.

TRUSTEES OF PHILLIPS ACADEMY

The twelve original trustees were appointed by the Founders in the Constitution, 1778, and confirmed by the Act of Incorporation, 1780, which provided that the Board should fill all vacancies by election, and that the Principal of Phillips Academy should ever be a member of the Board.

1778 SAMUEL PHILLIPS *President 1778–90* 1790
b. Andover, Feb. 13, 1715; Harv. 1734; merchant, Andover (North Parish); magistrate; representative; Governor's Council; deacon; one of the founders of Phillips Academy; d. Aug. 21, 1790. (Son of Rev. Samuel Phillips, first pastor of South church, Andover.)

1778 JOHN PHILLIPS *President 1791–94* 1794
b. Andover, Dec. 27, 1719; Harv. 1735; merchant, Exeter, N.H.; ruling elder; colonel; representative; judge Court Com. Pleas; one of the founders of Phillips Academy; founder of Phillips Exeter Academy, and of the Phillips professorship of Divinity, Dart.; trustee Dart. and Phillips Exeter Academy; d. Apr. 21, 1795. LL.D. Dart, 1777. (Son of Rev. Samuel Phillips, pastor of South church, Andover.)

1778 WILLIAM PHILLIPS *President 1794–96* 1802
b. Andover, July 6, 1722; merchant, Boston; representative; senator; mem. conv. for adopting constitution of U.S.; deacon Old South church; liberal benefactor of Phillips Academy; d. Jan. 15, 1804. (Son of Rev. Samuel Phillips, pastor of South church, Andover.)

1778 OLIVER WENDELL *Treasurer 1795–1803* 1818
b. Boston, Mar. 5, 1733; Harv. 1753; one of selectmen of Boston; representative; judge probate; mem. conv. to frame constitution of Mass.; Governor's Council; senator; fellow Harv.; d. Jan. 15, 1818.

1778 JOHN LOWELL 1802
b. Newbury, Mass., June 17, 1743; Harv. 1760; lawyer, Newburyport; Boston; mem. Committee of Safety; representative; senator; mem. conv. to frame constitution of Mass.; mem. Cont. Cong.; judge U.S. Court of Appeals and U.S. Dist. Court of Mass.; chief justice U.S. Circuit Court; fellow Harv.; d. Roxbury, May 6, 1802. LL.D. Harv. 1792.

1778 JOSIAH STEARNS 1781
b. Billerica, Mass., Jan. 20, 1732; Harv. 1751; pastor, Epping, N.H.; mem. Provincial Cong., Exeter, N.H., 1775; d. July 25, 1788.

1778 ELIAS SMITH 1791
b. (South) Reading, Mass., 1731; Harv. 1753; pastor, Middleton, from 1759; d. Oct. 14, 1791.

1778 WILLIAM SYMMES 1795
b. Charlestown, Mass., Nov. 1729; Harv. 1750 and tutor; pastor, Andover (North Parish), from 1758; d. May 3, 1807. D.D. Harv. 1803.

1778 JONATHAN FRENCH *Clerk 1778–1809* 1809
b. Braintree, Mass., Jan. 30, 1740; soldier French and Indian war; Harv. 1771; pastor South church, Andover, from 1772; surgeon at battle of Bunker Hill; adviser of Judge Phillips and Samuel Abbot as to founding of Academy and Seminary; religious teacher in Academy and of divinity students on the "Dr. Phillips Foundation," 1795–1808; d. July 28, 1809.

1778 SAMUEL PHILLIPS *President 1796–1802* 1802
b. (North) Andover, Feb. 5, 1752; Harv. 1771; mem. Provincial Cong., Watertown, 1775, and representative in General Court till 1779; mem. conv. to frame constitution of Mass.; judge Court Com. Pleas; senator and pres. of senate; lieut. governor; removed to Andover Hill, 1777; principal founder of Phillips Academy; d. Feb. 10, 1802. (Son of Hon. Samuel Phillips, trustee, 1778.)

1778 ELIPHALET PEARSON *President 1802–21* 1826
See Professors.

1778 NEHEMIAH ABBOT *Treasurer 1778–95* 1808
b. Andover, Sept. 4, 1731; farmer, Andover; representative; d. Aug. 13, 1808.

1781 DAVID TAPPAN 1803
b. Manchester, Mass., Apr. 21, 1752; Harv. 1771; pastor, Newbury, Mass.; Hollis prof. of Divinity, Harv., from 1792; d. Aug. 27, 1803. D.D. Harv. 1794.

1786 EBENEZER PEMBERTON 1793
b. Boston, 1746 (?); N.J. Coll. 1765 and tutor; studied divinity with Dr. Samuel Hopkins, Newport, R.I.; teacher, Plainfield, Ct.; prin. Phillips Academy, 1786–93; teacher, Billerica and Boston; d. June 25, 1835. LL.D. Allegheny 1817.

1791 WILLIAM PHILLIPS *President 1821–27* 1827
b. Boston, Apr. 10, 1750; Boston Latin School; pres. Massachusetts Bank, Boston; representative; lieut. governor; presidential elector; deacon Old South church; one of incorporators of A.B.C.F.M.; liberal benefactor of Academy and Seminary; d. May 26, 1827. (Son of Hon. William Phillips, trustee, 1778.)

1795 SAMUEL ABBOT 1807
b. Andover, Feb. 25, 1732; merchant, Boston; Andover, from beginning of Revolution; one of the founders and liberal benefactor of Seminary; d. Apr. 12, 1812.

1795 MARK NEWMAN *Clerk 1809–33* 1836
b. Ipswich, Mass., Sept. 7, 1772; Dart. 1793; prin. Phillips Academy, 1795–1810; bookseller and publisher, Andover; trustee and benefactor of Abbot Academy; deacon South church; d. June 15, 1859.

1795 JACOB ABBOT 1801
b. Andover, Mar. 22, 1746; merchant and manufacturer, Wilton, N.H.; in business with Judge Phillips, 1791–97; representative, judge Court Com. Pleas and councillor, N.H.; senator, Me.; overseer Bowd.; d. Mar. 5, 1820.

1795 JEDIDIAH MORSE 1826
b. Woodstock, Ct., Aug. 23, 1761; Yale 1783 and tutor; pastor First church, Charlestown, Mass.; editor of geographies and gazetteers; one of incorporators of A.B.C.F.M.; U.S. commissioner to visit Indian tribes; overseer Harv.; d. New Haven, Ct., June 9, 1826. D.D. Edinburgh 1794.

1801 JOHN PHILLIPS 1820
b. Andover, Aug. 18, 1776; Phillips Academy and teacher; Harv. 1795; farmer, merchant, (North) Andover; senator; aide-de-camp to Governor Strong; trustee Phillips Exeter Academy; d. Sept. 10, 1820. (Son of Judge Samuel Phillips.)

1802 JOHN PHILLIPS 1823
b. Boston, Nov. 26, 1780; Phillips Academy, 1778; Harv. 1788; lawyer, Boston; judge Court Com. Pleas; dist. atty; senator and pres. of senate; mem. Mass. Const. Conv., 1820; first mayor of Boston, 1822; overseer and fellow, Harv.; d. May 29, 1823. (Son of William Phillips, of the Salem–Boston branch.)

1802 JOSIAH QUINCY 1828
b. Boston, Feb. 4, 1772; Phillips Academy 1778; Harv. 1790; lawyer, Boston; senator; mem. Cong.; mem. Mass. Const. Conv., 1820; representative and speaker of House; judge Munic. Court; second mayor of Boston; overseer Harv., and pres. 1829–45; d. Quincy, Mass., July 1, 1864. LL.D. Harv. 1824. (Son of Josiah Quincy, Jr., and grandson of Hon. William Phillips, trustee, 1778.)

1802 SAMUEL FARRAR *Treasurer 1803–40* 1846
b. Lincoln, Mass., Dec. 13, 1773; Harv. 1797 and tutor; studied law; identified with and liberal benefactor of Andover institutions from 1801: trustee, treasurer, librarian (of Seminary); deacon Seminary church; trustee Abbot Academy; pres. Andover Bank; d. May 13, 1864.

1804 DANIEL DANA 1856
b. Ipswich, Mass., July 24, 1771; Dart. 1788; pastor, Newburyport, Mass.; pres. Dart.; d. Newburyport, Aug. 26, 1859. D.D. Dart. 1814.

1809 ABIEL HOLMES 1837
b. Woodstock, Ct., Dec. 24, 1763; Yale 1783 and tutor; pastor, Midway, Ga.; First church, Cambridge; author; d. June 4, 1837. D.D. Edinburgh 1805; LL.D. Allegheny 1822.

1810 JOHN ADAMS 1833
b. Canterbury, Ct., Sept. 18, 1772; Yale 1795; teacher, Ct.; prin. Phillips Academy, 1810–33; teacher, N.Y. and Ill.; Sunday school missionary, Ill.; d. Jacksonville, Apr. 24, 1863. LL.D. Yale 1854.

1811 SAMUEL HALL WALLEY *Clerk 1833–39* 1848
b. Boston, Apr. 12, 1778; Boston Latin School; merchant, Boston; d. Burlington, Vt., July 25, 1850.

1820 JONATHAN PHILLIPS 1838
b. Boston, Apr. 24, 1778; Phillips Academy; merchant, Boston; d. July 29, 1860. A.M. hon. Harv. 1818. (Son of Lieut. Gov. William Phillips, trustee, 1791.)

1820 JUSTIN EDWARDS *President 1850–53* 1853
See class of 1813.

1823 SAMUEL HUBBARD *President 1827–43* 1843
b. Boston, June 2, 1785; Yale 1802; lawyer, Biddeford, Me.; Boston; representative; senator; mem. Mass. Const. Conv., 1820; judge Mass. Supreme Judic. Court; d. Dec. 24, 1847. LL.D. Yale 1827, Harv. 1842.

1826 BENJAMIN BLYDENBURG WISNER 1835
b. Goshen, N.Y., Sept. 29, 1794; Union 1813 and tutor; Princeton Sem.; pastor Old South church, Boston; sec. A.B.C.F.M.; d. Feb. 9, 1835. D.D. Union 1828.

1826 JOHN HUBBARD CHURCH 1840
b. Rutland, Mass., Mar. 17, 1772; Harv. 1797; studied divinity with Dr. Charles Backus, Somers, Ct.; pastor, Pelham, N.H.; d. June 12, 1840. D.D. Wms. 1823.

1827 WILLIAM BOSTWICK BANISTER 1837
b. Brookfield, Mass., Nov. 8, 1773; Dart. 1797; lawyer, Newbury, Vt.; Newburyport, Mass.; merchant; representative; senator; mem. Mass. Const. Conv., 1820; d. July 1, 1853.

1829 JEREMIAH EVARTS 1837
b. Sunderland, Vt., Feb. 3, 1781; Yale 1802; lawyer, New Haven, Ct.; Charlestown, Mass., from 1810; editor *Panoplist;* one of founders of A.B.C.F.M.; treasurer, 1811–22; cor. sec., 1821–31; d. Charleston, S.C., May 10, 1831.

1831 SAMUEL TURELL ARMSTRONG *President 1843–50* 1850
b. Dorchester, Mass., Apr. 29, 1784; bookseller and publisher, Boston; representative; senator; lieut. governor; acting governor; mayor of Boston; d. Mar. 26, 1850.

1833 OSGOOD JOHNSON 1837
b. Andover, Sept. 9, 1803; Phillips Academy; Dart. 1828; instructor Phillips Academy, and prin. 1833–37; d. Andover, June 9, 1837.

1835 EBENEZER BURGESS 1846
See class of 1815.

1837 WILLIAM COGSWELL 1845
b. Atkinson, N.H., June 5, 1787; Dart. 1811; pastor, Dedham, Mass.; agent and sec. Amer. Ed. Soc.; prof. History and National Education, Dart.; pres. and prof. Theology, Gilmanton (N.H.) Theol. Sem.; d. Apr. 18, 1850. D.D. Wms. 1833.

1837 EBENEZER ALDEN 1881
b. Randolph, Mass., Mar. 17, 1788; Harv. 1808; studied medicine, Dart. and Univ. Pa.; physician, Randolph; trustee Amh.; d. Jan. 26, 1881. M.D. Univ. Pa.

1838 SAMUEL HARVEY TAYLOR *Clerk 1839–71* 1871
See class of 1837.

1839 SAMUEL FLETCHER *Treasurer 1841–50* 1858
b. Plymouth, N.H., July 31, 1785; Dart. 1810; lawyer, Concord, N.H.; representative; res. Andover, 1841–50; trustee Dart.; d. Concord, N.H., Oct. 28, 1858.

1839 BROWN EMERSON 1856
b. Ashby, Mass., Jan. 8, 1778; Dart. 1802; pastor South church, Salem, Mass., from 1805; d. July 25, 1872. D.D. Dart. 1835.

1841 RUFUS ANDERSON 1847
See class of 1822.

1844 JOHN AIKEN *President 1854–57* 1863
b. Bedford, N.H., Jan. 30, 1797; Dart. 1819, tutor and librarian; lawyer, Manchester, Vt.; manufacturer, Lowell, from 1834, res. Andover; trustee Dart.; d. Feb. 10, 1867.

1846 LUTHER FRASEUR DIMMICK 1860
See class of 1819.

1846 WILLARD CHILD 1849
See class of 1820.

1846 WILLIAM JOSEPH HUBBARD *President 1857–64* 1864
b. N.Y. City, July 3, 1802; Yale 1820; lawyer, Boston; representative; senator; mem. Mass. Const. Conv. 1853; d. Nov. 14, 1864.

1847 SAMUEL CRAM JACKSON 1852
Also trustee, 1853–78. *See class of 1826.*

1848 SAMUEL HURD WALLEY 1850
b. Boston, Aug. 31, 1805; Harv. 1826; lawyer and banker, Boston; representative and speaker of House; mem. Cong.; overseer Harv.; d. Nantasket, Mass., Aug. 27, 1877.

1850 SETH SWEETSER *President 1864–78* 1878
See class of 1834.

1850 DANIEL NOYES *Treasurer 1850–52* 1852
b. Bridgewater (now Brockton), Mass., Dec. 31, 1792; Yale 1812; merchant (Maynard and Noyes), Boston; res. Andover from 1849; d. Apr. 8, 1852.

1851 LINUS CHILD 1870
b. North Woodstock, Ct., Feb. 27, 1802; Yale 1824; lawyer, Southbridge, Mass.; manufacturer, Lowell, from 1845; lawyer, Boston, from 1862; senator; trustee Amh.; d. Hingham, Aug. 26, 1870.

1852 JOHN LORD TAYLOR *Treasurer 1852–68* 1868
See Professors.

1852 WILLIAM HYDE 1858
b. Lee, Mass., Aug. 16, 1806; Wms. 1826; lawyer, Springfield; banker, Ware, from 1834; senator; trustee Wms.; d. June 24, 1888.

1856 WILLIAM AUGUSTUS STEARNS 1876
See class of 1831.

1858 REUBEN ATWATER CHAPMAN 1873
b. Russell, Mass., Sept. 20, 1801; lawyer, Springfield; justice and chief justice Supreme Judic. Court; presidential elector; overseer Harv.; d. Flüelen, Switzerland, June 28, 1873. A.M. hon. Amh. 1841; LL.D. Amh. 1861, Harv. 1864.

1858 ALPHEUS HARDY *President 1878–85* 1885
b. Chatham, Mass., Nov. 1, 1815; Phillips Academy; merchant, trustee of estates, Boston; senator; trustee Amh.; d. Aug. 7, 1887.

1858 AMOS BLANCHARD 1870
See class of 1829.

1861 DANIEL TAGGART FISKE *President 1885–99* 1899
See class of 1846.

1863 EDWARD SILAS TOBEY 1867
b. Kingston, Mass., Apr. 5, 1813; merchant, Boston; senator; postmaster of Boston; pres. Board of Trade; trustee Dart.; d. Brookline, Mass., Mar. 29, 1891.

1866 JOHN KINGSBURY 1869
b. South Coventry, Ct., May 26, 1801; Brown 1826; educator, Providence, R.I.; trustee and fellow, Brown; d. Dec. 21, 1874. LL.D. Brown 1856.

1867 EDWARD TAYLOR *Treasurer 1868–89* 1893
b. Chester (now Huntington), Mass., Mar. 29, 1817; res. Andover from 1839; cashier and pres. Andover Bank; representative; deacon South church; trustee Abbot Academy; d. May 21, 1893.

1868 EDMUND KIMBALL ALDEN *Clerk 1871–72* 1882
See class of 1848.

1870 JOSHUA WYMAN WELLMAN 1900
See class of 1850.

1870 PETER SMITH 1880
b. Brechin, Scotland, Sept. 21, 1802; manufacturer, Andover; with John Smith and John Dove gave Brechin Hall Library to the Seminary and Memorial Hall Library to the town; benefactor of Phillips Academy and Abbot Academy; trustee Abbot Academy; d. July 6, 1880.

1871 FREDERIC WILLIAM TILTON *Clerk 1872–73* 1873
b. Cambridge, Mass., May 14, 1839; Harv. 1862; prin. Phillips Academy, 1871–73; head master Rogers High School, Newport, R.I.; in business, Cambridge, Mass.

1873 CECIL FRANKLIN PATCH BANCROFT 1901
Clerk 1873–1901. See class of 1867.

1874 THOMAS HASTINGS RUSSELL 1905
b. Princeton, Mass., Oct. 12, 1820; Harv. 1843; lawyer, Boston; representative.

1874 JOSEPH SAMUEL ROPES 1897
b. Boston, Feb. 6, 1818; University St. Petersburg, Russia, 1841; merchant, Boston; representative; senator; d. Norwich, Ct., Mar. 14, 1903. A.M. hon. Yale 1853.

1876 ALEXANDER McKENZIE
See class of 1861.

1878 WILLIAM HENRY WILLCOX 1904
b. N.Y. City, Jan. 28, 1821; N.Y. Univ. 1843; Union Sem. 1846; pastor, Kennebunk, Me.; Reading, Mass.; res. Malden from 1879; adviser and trustee as to Stone benefactions; trustee Drury Coll., Wellesley Coll., Straight Univ., Abbot Academy, Jaffna Coll., Ceylon; d. Dec. 15, 1904. D.D. Illinois 1880; LL.D. Drury 1880.

1881 ROBERT ROBERTS BISHOP *President 1900–03* 1903
b. Medfield, Mass., Mar. 31, 1834; Phillips Academy; Harv. Law

School; lawyer, Newton; senator and pres. of Senate; judge Superior Court. A.M. hon. Dart. 1879.

1881 FRANKLIN CARTER 1902
b. Waterbury, Ct., Sept. 30, 1837; Wms. 1862; prof. French Lang. and Lit., and Latin Lang. and Lit., Wms.; prof. German Lang. and Lit., Yale; pres. Wms.; res. Williamstown. Ph.D. Wms. 1877; LL.D. Union 1881, Yale 1901, Wms. 1904, So. Carolina Coll. 1905.

1885 ALPHEUS HOLMES HARDY *Treasurer 1889–01* 1902
b. Boston, Mar. 14, 1840; Phillips Academy; Harv. 1861; merchant, trustee of estates, Boston.

1886 JAMES GARDINER VOSE 1908
See class of 1854.

1886 HORACE FAIRBANKS 1888
b. Barnet, Vt., Mar. 21, 1820; Phillips Academy; manufacturer, St. Johnsbury, Vt.; presidential elector; governor of Vt.; d. N.Y. City, Mar. 17, 1888.

1889 ROWLAND HAZARD 1898
b. Newport, R.I., Aug. 16, 1829; Brown 1849; manufacturer, Peace Dale, R.I.; representative; senator; trustee and fellow, Brown; d. Glen Springs, N.Y., Aug. 16, 1898.

1893 THEODORE MOODY OSBORNE 1899
b. South Danvers (now Peabody), Mass., Nov. 25, 1849; Harv. 1871; librarian Peabody Institute; lawyer, Salem and Boston; asst. clerk, Superior Court, Suffolk Co.; d. Boston, Feb. 6, 1899.

1899 GEORGE BROWN KNAPP
b. St. Johnsbury, Vt., Apr. 9, 1836; Phillips Academy; Amh. 1859; trustee of estates, Boston.

1899 JAMES HARDY ROPES *Clerk 1901–03*
See class of 1893.

1901 CLARENCE MORGAN
b. Aurora, N.Y., June 20, 1869; Phillips Academy; Harv. 1894; res. Burlington, Vt.; prof. Transportation, McGill Univ., Montreal, Canada.

1901 JAMES COWAN SAWYER *Treasurer 1901–*
b. Dover, N.H., Mar. 30, 1872; Phillips Academy; Yale 1894; manufacturer, Dover; res. Andover from 1901.

1901 CHARLES ORRIN DAY 1908
See class of 1877.

1902 GEORGE HARRIS *President 1903–*
See class of 1869.

1902 CLIFFORD HERSCHEL MOORE
b. Sudbury, Mass., Mar. 11, 1866; Harv. 1889; prof. Greek, Phillips Academy; instructor and asst. prof. Latin, Univ. Chicago; asst. prof. Latin and Greek, and prof. Latin, Harv. Ph.D. Munich 1897.

1902 ALFRED LAWRENCE RIPLEY
b. Hartford, Ct., Nov. 6, 1858; Phillips Academy; Yale 1878; tutor, asst. prof. German and fellow, Yale; banker, Boston; res. Andover.

1903 ALFRED ERNEST STEARNS *Clerk 1903–*
See class of 1900.

1905 HENRY LEWIS STIMSON
b. N.Y. City, Sept. 21, 1867; Phillips Academy; Yale 1888; Harv. Law School; lawyer, N.Y. City; U.S. atty, Southern Dist. of N.Y. A.M. Harv. 1889.

1906 CHARLES LOTHROP NOYES 1907
See class of 1880.

TRUSTEES OF ANDOVER THEOLOGICAL SEMINARY

By act of the Massachusetts Legislature, approved April 1, 1907, the Trustees of Phillips Academy then in office were incorporated as a new board under the name of the Trustees of Andover Theological Seminary, empowered to hold the property and conduct the affairs of the Seminary with the same rights, duties, powers and obligations in relation to the Seminary as hitherto pertained to the Trustees of Phillips Academy. This board perpetuates itself by electing members to fill vacancies as they occur through resignation or otherwise.

1907 ALEXANDER McKENZIE 1907

1907 JAMES GARDINER VOSE 1907

1907 GEORGE BROWN KNAPP 1907

1907 JAMES HARDY ROPES 1907

1907 CLARENCE MORGAN 1907

1907 JAMES COWAN SAWYER *Treasurer 1907–*

1907 CHARLES ORRIN DAY 1907

1907 GEORGE HARRIS *President 1907–*

1907 CLIFFORD HERSCHEL MOORE 1907

1907 ALFRED LAWRENCE RIPLEY 1908

1907 ALFRED ERNEST STEARNS

1907 HENRY LEWIS STIMSON 1907

1907 CHARLES LOTHROP NOYES

1907 GEORGE ANGIER GORDON
b. Aberdeenshire, Scotland, Jan. 2, 1853; Harv. 1881; Bangor Sem.; pastor, Greenwich, Ct.; Old South church, Boston, from 1884; University preacher, Harv. 1886–90 and 1906–; Yale, 1888–99; Dart. 1898–1903; overseer Harv. D.D. Bowd. and Yale 1893, Harv. 1895, Columb. 1903.

1907 NEHEMIAH BOYNTON
See class of 1882.

1907 HARRY PINNEO DEWEY
See class of 1887.

1907 HARRY NORMAN GARDINER
b. Norwich, England, Nov. 6, 1855; Amh. 1878; Union Sem. 1882 and fellow at Göttingen, Leipsic and Heidelberg universities; instructor Ment. and Mor. Phil., Smith Coll., 1884–88, and prof. Phil. from 1888.

1907 GEORGE PERRY MORRIS 1908
b. Montclair, N.J., Feb. 18, 1864; Rutgers; Johns Hopkins; editor, Boston; res. Brookline.

1907 ARTHUR GRIMES STANWOOD 1907
b. Augusta, Me., Oct. 5, 1849; railroad treasurer, Boston; d. Dec. 30, 1907.

1907 FRANK GAYLORD COOK *Clerk 1907–08* 1908
b. Arcade, N.Y., May 13, 1859; Harv. 1882; Harv. Law School 1885; lawyer, Boston; res. Cambridge.

1908 BURTON PAYNE GRAY *Clerk 1908–*
b. Ivanhoe, Ill., Dec. 28, 1867; Yankton, 1894; LL.B. Boston Univ. 1896; lawyer, Boston; res. Newton Centre.

1908 WILLIAM FREDERICK WHITTEMORE
b. Boston, Nov. 20, 1850; trustee of estates, Boston.

1908 SAMUEL USHER
b. St. John, N.B., July 9, 1855; employing printer, Boston; res. Cambridge.

1908 FRANK ASHLEY DAY
b. Newton, Mass., Jan. 17, 1852; banker, Boston; res. Newton.

VISITORS

The Board of Visitors was constituted, 1808, under the statutes of the Seminary, to consist of three members, two clergymen and one layman, appointed by the Founders, with power to elect their successors. Governor Caleb Strong, the first of their appointees, declined to serve, and Hon. George Bliss was afterward elected to fill his place. The four principal Founders were also members of the Board during their lifetime.

1808 SAMUEL ABBOT 1812
One of the Founders of the Seminary. *See Trustees.*

1808 WILLIAM BARTLET 1841
b. Newburyport, Mass., Jan. 31, 1748; merchant, Newburyport; representative; presidential elector; mem. Mass. Const. Conv., 1820; one of incorporators of A.B.C.F.M.; one of the Associate Founders and liberal benefactor of Seminary; d. Feb. 8, 1841.

1808 MOSES BROWN 1827
b. West Newbury, Mass., Oct. 2, 1842; merchant, Newburyport; one of the Associate Founders and liberal benefactor of Seminary; d. Feb. 9, 1827.

1808 JOHN NORRIS 1808
b. Salem, Mass., Oct. 26, 1751; merchant, Salem; representative; senator; one of the Associate Founders and liberal benefactor of Seminary; d. Dec. 22, 1808.

1808 TIMOTHY DWIGHT 1816
b. Northampton, Mass., May 14, 1752; Yale 1769 and tutor; chaplain Revol. army; teacher, Northampton; representative; pastor, Greenfield, Ct.; pres. Yale; d. New Haven, Jan. 11, 1817. D.D. N.J. Coll. 1787; LL.D. Harv. 1810.

1808 SAMUEL SPRING 1819
b. Uxbridge (now Northbridge), Mass., Feb. 27, 1746 (O.S.); N.J. Coll. 1771; studied divinity with Drs. Bellamy, Hopkins and West; chaplain Cont. army in expedition to Quebec; pastor, Newburyport, Mass., from 1777; one of incorporators of A.B.C.F.M.; d. Mar. 4, 1819. D.D. N.J. Coll. 1816.

1811 GEORGE BLISS 1826
b. Springfield, Mass., Dec. 3 (or 13), 1764; Yale 1784; lawyer, Springfield; mem. Hartford Conv.; representative; senator; Governor's Council; presidential elector; d. Mar. 8, 1830. LL.D. Harv. 1823.

1816 CALVIN CHAPIN 1832
b. Springfield, Mass., July 22, 1763; Yale 1788 and tutor; studied divinity with Dr. Nathan Perkins, West Hartford, Ct.;

pastor, Wethersfield, from 1794; fellow Yale; d. Mar. 16, 1851. D.D. Union 1816.

1819 SAMUEL WORCESTER 1821
b. Hollis, N.H., Nov. 1, 1770; Dart. 1795; studied divinity with Dr. Samuel Austin, Worcester, Mass.; pastor, Fitchburg; Tabernacle church, Salem; one of incorporators and first cor. sec. of A.B.C.F.M.; d. Brainerd, Tenn. (Cherokee mission station, Missionary Ridge), June 7, 1821. D.D. N.J. Coll. 1811.

1821 JEREMIAH DAY 1837
b. New Preston, Ct., Aug. 3, 1773; Yale 1795; tutor, prof. Math. and Nat. Phil., pres. and fellow, Yale; d. New Haven, Ct., Aug. 22, 1867. D.D.Union 1818, Harv. 1831; LL.D. Midd. 1817.

1826 WILLIAM REED 1837
b. Marblehead, Mass., June 6, 1776; merchant, Marblehead; mem. Cong.; d. Feb. 18, 1837.

1832 HEMAN HUMPHREY 1849
b. West Simsbury, Ct., Mar. 26, 1779; Yale 1805; studied divinity with President Dwight, New Haven; pastor, Fairfield; Pittsfield, Mass.; pres. Amh.; d. Pittsfield, Apr. 3, 1861. D.D. Midd. 1823.

1837 JOHN CODMAN 1847
b. Boston, Aug. 3, 1782; Harv. 1802; studied divinity at Cambridge, and in Univ. of Edinburgh, Scotland; pastor, Dorchester, Mass., from 1808; gave Greek and Hebrew printing presses and his theological library to the Seminary; d. Dec. 23, 1847. D.D. N.J. Coll. 1822, Harv. 1840.

1837 WILLIAM BOSTWICK BANISTER 1843
See Trustees.

1843 SETH TERRY 1850
b. Enfield, Ct., Jan. 12, 1781; lawyer, Hartford; d. Nov. 18, 1865. A.M. hon. Wms. 1847.

1848 RICHARD SALTER STORRS 1856
See class of 1810.

1848 MARK HOPKINS 1857
b. Stockbridge, Mass., Feb. 4, 1802; Wms. 1824; tutor, prof. Rhet. and Mor. Phil. and pres., Wms.; pres. A.B.C.F.M.; d. June 17, 1887. M.D. Berk. Med. Inst. 1829; D.D. Dart. 1837, Harv. 1841; LL.D. Univ. State of N.Y. 1857, Harv. 1886.

1850 SAMUEL HURD WALLEY 1870
See Trustees.

1856 WILLIAM THEODORE DWIGHT 1865
b. Greenfield, Ct., June 15, 1795; Yale 1813 and tutor; lawyer, Philadelphia, Pa.; pastor Third church, Portland, Me., 1832–64; overseer Bowd.; d. Andover, Oct. 22, 1865. D.D. Bowd. 1846.

1858 SELAH BURR TREAT 1865
See class of 1835.

1865 ASA DODGE SMITH 1875
See class of 1834.

1865 RAY PALMER 1878
b. Little Compton, R.I., Nov. 12, 1808; Phillips Academy; Yale 1830; teacher, N.Y. City; New Haven, Ct.; pastor, Bath, Me.; Albany, N.Y.; Newark, N.J.; sec. Amer. Cong. Union; author of well-known hymns; d. Mar. 29, 1887. D.D. Union 1852.

1870 THOMAS HASTINGS RUSSELL 1874
See Trustees.

1874 CHARLES THEODORE RUSSELL 1885
b. Princeton, Mass., Nov. 20, 1815; Harv. 1837; Harv. Law School; lawyer, Boston; Cambridge; representative; senator; mayor of Cambridge; prof. Practice, Evidence and Admiralty Law, Boston Univ.; d. Jan. 16, 1896.

1874 JULIUS HAWLEY SEELYE 1892
b. Bethel, Ct., Sept. 14, 1824; Amh. 1849; Auburn Sem.; pastor, Schenectady, N.Y.; prof. Ment. and Mor. Phil. and pres., Amh.; mem. Cong.; trustee Mt. Holyoke Seminary; d. May 12, 1895. D.D. Union 1862; LL.D. Columb. 1876.

1878 GORDON HALL 1879
b. Bombay, India, Nov. 4, 1823; Yale 1843 and tutor; Yale Div. School; pastor, Wilton, Ct.; Edwards church, Northampton, Mass., from 1852; d. Binghamton, N.Y., Nov. 5, 1879. D.D. Amh. 1864.

1880 WILLIAM TAPPAN EUSTIS 1888
See class of 1845.

1885 JOSHUA NEWELL MARSHALL 1895
b. Dracut, Mass., May 22, 1830; Amh. 1853; lawyer, Lowell; representative; senator; d. Mar. 2, 1895.

1888 GEORGE LEON WALKER 1897
See class of 1858.

1892 ALONZO HALL QUINT 1896
See class of 1852.

1895 WILLIAM GARRY BASSETT
b. North Haven, Ct., Jan. 31, 1843; lawyer, Northampton, Mass.; judge probate; representative.

1896 ARTHUR LITTLE 1907
See class of 1864.

1897 HENRY ALBERT STIMSON
See class of 1869.

1907 SAMUEL VALENTINE COLE
See class of 1887.

PRESIDENTS

1827 EBENEZER PORTER 1834
See Professors.

1836 JUSTIN EDWARDS 1842
Inaugurated Sept. 7, 1836. *See class of 1813.*

PROFESSORS

CHRISTIAN THEOLOGY

Abbot Professorship of Christian Theology founded, 1808, by Samuel Abbot of Andover.

1808 LEONARD WOODS 1846
Inaugurated Sept. 28, 1808.—b. Princeton, Mass., June 19, 1774; Harv. 1796; studied divinity with Dr. Charles Backus, Somers, Ct.; ord. Dec. 5, 1798; pastor, West Newbury, Mass., 1798–1808; d. Andover, Aug. 24, 1854. D.D. Dart. and N.J. Coll. 1810.

1847 EDWARDS AMASA PARK 1881
President of Faculty 1853–68
Inaugurated June 2, 1847. *See class of 1831.*

1883 GEORGE HARRIS *President of Faculty 1896–99* 1899
Inaugurated June 13, 1883. *See class of 1869.*

1900 EDWARD YOUNG HINCKS 1908
Inaugurated Nov. 20, 1900. *See class of 1870.*

SACRED LITERATURE

Associate Professorship of Sacred Literature founded, 1808, by William Bartlet and Moses Brown of Newburyport, and John Norris of Salem; title changed, 1893, to Norris Professorship of New Testament Interpretation.

1808 ELIPHALET PEARSON 1809
Inaugurated Sept. 28, 1808.—b. Byfield Parish, Newbury, Mass., June 11, 1752; Harv. 1773; first prin. Phillips Academy, 1778–86; prof. Hebrew and other Oriental Languages, Harv. 1786–1806, acting pres., 1804–06, and fellow; res. Andover, 1806–20; ord. Sept. 28, 1808; active in establishing the Seminary, and in founding education, temperance and missionary societies; res. Harvard, Mass. from 1820; d. Greenland, N.H., Sept. 12, 1826. LL.D. Yale and N.J. Coll. 1802.

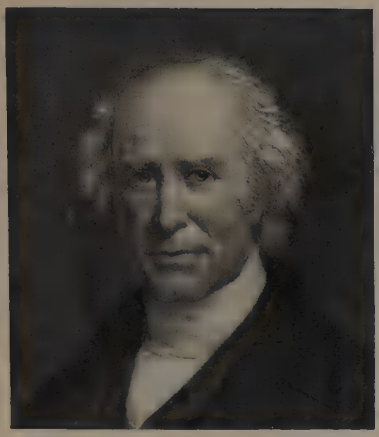

LEONARD WOODS

MOSES STUART

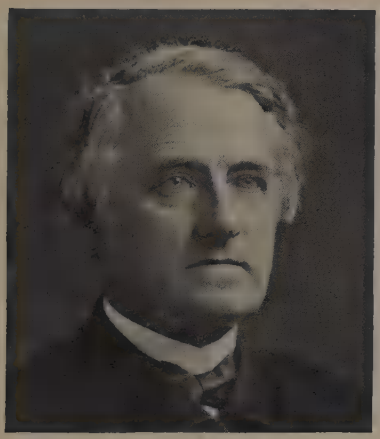

AUSTIN PHELPS

EDWARDS A. PARK

EGBERT C. SMYTH

JOHN WESLEY CHURCHILL

1810 MOSES STUART 1848
Inaugurated Feb. 28, 1810.—b. Wilton, Ct., Mar. 26, 1780; Yale 1799; studied divinity with President Dwight, New Haven; ord. Mar. 5, 1806; pastor First church, New Haven, 1806–10; d. Andover, Jan. 4, 1852.

1830 EDWARD ROBINSON 1833
Professor Extraordinary. *See class of 1825.*

1848 BELA BATES EDWARDS 1852
Inaugurated Sept. 6, 1848. *See class of 1830.*

1852 CALVIN ELLIS STOWE 1864
Inaugurated Aug. 31, 1852. *See class of 1828.*

1864 JOSEPH HENRY THAYER 1882
Inaugurated Oct. 26, 1864. *See class of 1857.*

1883 FRANK EDWARD WOODRUFF 1887
Inaugurated Sept. 6, 1883.—b. Eden, Vt., Mar. 25, 1855; Univ. Vt. 1875; Union Sem. 1881; studied at Univ. Berlin, 1881–82, Athens, 1882–83; ord. Andover, Sept. 6, 1883; prof. Greek Lang. and Lit., Bowd., from 1887 and Collins prof. Nat. and Rev. Relig. from 1891.

1888 WILLIAM HENRY RYDER
Inaugurated June 14, 1888. *See class of 1869.*

SACRED RHETORIC

Bartlet Professorship of Sacred Rhetoric founded, 1808, by William Bartlet of Newburyport.

1809 EDWARD DORR GRIFFIN 1811
Inaugurated June 21, 1809.—b. East Haddam, Ct., Jan. 6, 1770; Yale 1790; studied divinity with Dr. Jonathan Edwards, New Haven; ord. June 4, 1795; pastor, New Hartford, 1795–1801; First Presb. church, Newark, N.J., 1801–09; Park St. church, Boston, 1811–15; Second Presb. church, Newark, 1815–21; pres. Wms., 1821–36; d. Newark, Nov. 8, 1837. D.D. Union 1808.

1812 EBENEZER PORTER 1832
Inaugurated Apr. 1, 1812.—b. Cornwall, Ct., Oct. 5, 1772; Dart. 1792; studied divinity with Dr. John Smalley, Berlin, Ct.; ord. Sept. 6, 1796; pastor, Washington, 1796–1811; d. Andover, Apr. 8, 1834. D.D. Dart. 1814.

1819 JAMES MURDOCK 1824
Brown Professor. Inaugurated June 30, 1819.—b. Westbrook, Ct., Feb. 16, 1776; Yale 1797; studied divinity with President Dwight, New Haven; ord. June 23, 1802; pastor, Princeton, Mass., 1802–15; prof. Greek and Latin, Univ. Vt., 1815–19; res. New Haven, Ct., from 1829; d. Columbus, Miss., Aug. 10, 1856. D.D. Harv. 1819.

1833 THOMAS HARVEY SKINNER 1835
Inaugurated Jan. 1, 1833.—b. Harvey's Neck, N.C., Mar. 7, 1791; N.J. Coll. 1809; studied divinity with Rev. John MacDowell, Elizabethtown, N.J.; ord. June 10, 1813; pastor Second Presb. church and Fifth Presb. church, Philadelphia, Pa., 1813–32; Mercer St. church, N.Y. City, 1835–48; prof. Sac. Rhet., Union Sem., from 1848; d. Feb. 1, 1871. D.D. Wms. 1826; LL.D. Maryville 1855.

1836 EDWARDS AMASA PARK 1847
Inaugurated Sept. 7, 1836. *See class of 1831.*

1848 AUSTIN PHELPS 1879
Inaugurated Sept. 6, 1848. *See class of 1842.*

1879 WILLIAM JEWETT TUCKER 1893
Inaugurated June 30, 1880. Also lecturer on Pastoral Theology. *See class of 1866.*

1893 THEODORE CLAUDIUS PEASE 1893
Inaugurated Sept. 20, 1893. *See class of 1880.*

1896 JOHN WESLEY CHURCHILL 1900
Professor of Homiletics and Pastoral Care. Inaugurated June 11, 1896. *See class of 1868.*

1901 CHARLES ORRIN DAY *President of Faculty 1901–08*
Professor of Practical Theology. Inaugurated Oct. 11, 1901. *See class of 1877.*

ECCLESIASTICAL HISTORY

Brown Professorship of Ecclesiastical History founded, 1819, by Moses Brown of Newburyport.

1824 JAMES MURDOCK 1828
See Sacred Rhetoric.

1829 RALPH EMERSON *President of Faculty 1842–53* 1853
Inaugurated Dec. 23, 1829. *See class of 1814.*

1853 WILLIAM GREENOUGH THAYER SHEDD 1862
Inaugurated Feb. 15, 1854. *See class of 1843.*

1863 EGBERT COFFIN SMYTH 1904
President of Faculty 1877–96
Inaugurated Aug. 5, 1863. *See class of 1855.*

1901 JOHN WINTHROP PLATNER
Inaugurated Oct. 11, 1901. On Taylor Foundation, 1901–04. b. Lee, Mass., May 15, 1865; Yale 1885; teacher, 1885–90; Union Sem. 1893 and fellow at Berlin, 1893–95; instructor Hist. of Relig. and Apologetics, Union Sem., 1895–96; asst. prof. Eccl. Hist., Harv. Div. School, 1896–1901; ord. Cambridge, June 18, 1901; college preacher, Dart., 1901–04. D.D. West. Res. 1901.

HEBREW LANGUAGE AND LITERATURE

Hitchcock Professorship of the Hebrew Language and Literature founded, 1858, by Samuel Austin Hitchcock of Brimfield, Mass.

1837 BELA BATES EDWARDS 1848
Inaugurated Jan. 16, 1838. *See class of 1830.*

1853 ELIJAH PORTER BARROWS 1866
Inaugurated Sept. 7, 1853.—b. Mansfield, Ct., Jan. 5, 1805; Yale 1826; prin. Hartford Grammar School, 1826–32; ord. Simsbury, Ct., June 6, 1832; pastor First Free Presb. church, N.Y. City, 1835–37; prof. Sac. Lit., West. Res., 1837–52; res. Middletown, Ct., 1866–70; prof. Old Test. Lang. and Lit., Oberlin, 1870–80; d. Oberlin, O., Sept. 14, 1888. D.D. Dart. 1858.

1866 CHARLES MARSH MEAD 1882
Inaugurated Oct. 3, 1866. *See class of 1862.*

1883 GEORGE FOOT MOORE 1902
President of Faculty 1899–1901
Inaugurated Sept. 6, 1883. Also Lecturer on History of Religions, 1893–1902.—b. West Chester, Pa., Oct. 15, 1851; Yale 1872; teacher, 1872–75; Union Sem. 1877; ord. Feb. 8, 1878; pastor Putnam Presb. church, Zanesville, O., 1878–83; University Lecturer, Harv. Div. School, 1894–95, and prof. Hist. of Religions from 1902; University preacher, Harv., 1900–03. D.D. Marietta, 1885, Yale 1897; LL.D. West. Res. 1903, Harv. 1906.

1903 WILLIAM ROSENZWEIG ARNOLD
Lecturer on Old Testament, 1902–03.—b. Beirût, Syria, Nov. 14, 1872; Ohio Wesleyan Univ. 1892; Union Sem. 1895; fellow in Semitic Lang. and Lit., Columb., 1895–96; curator Dept. of Archæology, Metropolitan Museum of Art, N.Y. City, 1896–98; ord. Andover, June 8, 1903. Ph.D. Columb. 1896.

BIBLICAL THEOLOGY

Smith Professorship of Theology, Homiletics, etc., founded, 1867, by Miss Sophia Smith of Hatfield. The subject of Biblical Theology assigned, 1882, to this professorship, the title of the incumbent to be the Smith Professor of Theology.

1868 JOHN LORD TAYLOR *President of Faculty 1868–77* 1879
(Special Course.) Inaugurated Aug. 5, 1868. Also Lecturer on Pastoral Theology.—b. Warren, Ct., May 20, 1811; Yale 1835 and tutor, 1837–39; Yale Sem. 1839; ord. July 18, 1839; pastor South church, Andover, Mass., 1839–52; treasurer Phillips Academy (and Seminary), 1852–68, and trustee; pres. Andover Nat. Bank, 1873–80; d. Sept. 23, 1884. D.D. Midd. 1868.

1883 EDWARD YOUNG HINCKS
Inaugurated June 12, 1883. *See class of 1870.*

ELOCUTION

Jones Professorship of Elocution founded, 1867, by Frederick Jones of Boston.

1868 JOHN WESLEY CHURCHILL 1900
Inaugurated July 20, 1869. Also Lecturer on Literature, 1894–96. *See class of 1868.*

RELATIONS OF CHRISTIANITY AND SCIENCE

Stone Professorship of the Relations of Christianity and Science founded, 1878, by Mrs. Valeria Goodenow Stone of Malden.

1878 JOHN PUTNAM GULLIVER 1894
Inaugurated June 25, 1879. *See class of 1845.*

BIBLICAL THEOLOGY AND HISTORY

Taylor Professorship of Biblical Theology and History founded, 1873, by bequest of Frederic Holkins Taylor of Andover. Endowment supplemented, 1879, by Dr. John Lord Taylor and, 1885, by Prof. John Phelps Taylor.

1883 JOHN PHELPS TAYLOR 1899
Inaugurated June 12, 1883. Department of Biblical History and Oriental Archæology, 1883–93. *See class of 1868.*

1899 CHARLES CUTLER TORREY 1900
Inaugurated June 8, 1899. *See class of 1889.*

INSTRUCTORS

SACRED LITERATURE

1821 THOMAS COGSWELL UPHAM 1823
See class of 1821.

1823 EDWARD ROBINSON 1826
See class of 1825.

1826 GEORGE CONE BECKWITH 1827
See class of 1826.

1827 JOEL WORTHINGTON NEWTON 1829
See class of 1827.

1828 CALVIN ELLIS STOWE 1830
See class of 1828.

1830 LEONARD WOODS, JR. 1831
See class of 1830.

1834 DANIEL SMITH TALCOTT 1836
See class of 1834.

1836 OLIVER ALDEN TAYLOR 1837
See class of 1829.

1845 HENRY BOYNTON SMITH 1847
See class of 1837.

1848 HORATIO BALCH HACKETT 1848
See class of 1834.

1848 EDWARD ROBIE 1852
See class of 1843.

1852 ELIJAH PORTER BARROWS 1853
See Professors.

1864 CHARLES CASEY STARBUCK 1864
b. Boston, Dec. 4, 1827; Oberlin 1849; Oberlin Sem. 1851–52; Union Sem. 1854; ord. Plymouth church, Brooklyn, N.Y., Oct. 11, 1855; miss'y A.M.A., Jamaica, W.I., 1855–61 and 1866–71; teacher, N.Y. City, 1861–64; instructor Hebrew, Union Sem., 1864–65; instructor Berea Coll., 1871–72; pastor, Wittemberg, Io., 1873–74; Genoa, Neb., 1874–79; Claridon, O., 1879–83; literary work, Andover, Mass., from 1883.

1877 WILLIAM WELLS EATON 1879
See class of 1872.

1882 OWEN STREET 1883
b. East Haven, Ct., Sept. 8, 1815; Yale 1837; Yale Sem. (1842); ord. Feb. 3, 1842; pastor, Jamestown, N.Y., 1842–51; Ansonia, Ct., 1852–57; High St. church, Lowell, Mass., from 1857; d. May 27, 1887. D.D. Yale and Bates 1882.

1893 CHARLES CUTLER TORREY 1898
Winkley Instructor. *See class of 1889.*

1902 OWEN HAMILTON GATES 1908
b. Tinmouth, Vt., Oct. 18, 1862; Dart. 1883; Union Sem. 1889 and fellow at Univ. Berlin, 1889–91; ord. St. Johnsbury, Vt., Sept. 1, 1891; instructor Hebrew, Union Sem., 1891–92; prof. Old Test. Lang. and Lit., Oberlin Sem., 1892–99. Ph.D. Dart. 1887.

SACRED RHETORIC

1829 LOAMMI IVES HOADLY 1830
See class of 1820.

1831 GEORGE CONE BECKWITH 1832
See class of 1826.

1847 BAXTER DICKINSON 1848
See class of 1821.

1855 ELEAZAR THOMPSON FITCH 1855
See class of 1815.

ECCLESIASTICAL HISTORY

1904 WILLIAM ERNEST HOCKING 1906
Instructor in History of Religion.—b. Cleveland, O., Aug. 10, 1873; Harv. 1901; grad. stu. Harv. 1901–02 and Walker fellow at Göttingen, Berlin and Heidelberg universities, 1902–03; instructor Phil., Univ. Cal., 1906–07, and asst prof. Phil., 1907–08; asst prof. Phil. elect, Yale, 1908. Ph.D. Harv. 1904.

1904 WILLIAM WALKER ROCKWELL 1905
See class of 1900.

1906 BRUCE WALLACE BROTHERSTON 1907
See class of 1906.

ELOCUTION

1828 WILLIAM RUSSELL 1829
Also 1841–66.—b. Glasgow, Scotland, Apr. 28, 1798; Univ. Glasgow 1816; teacher, Georgia, 1817–22; New Haven, Ct., 1822–25; first editor *Amer. Journal of Education,* Boston, 1826–29; teacher, Philadelphia, Pa.; teacher Eloc., Boston, Cambridge, etc. and at Teachers' Institutes, Mass., R.I. and N.H.; prin. Normal Inst. at Reed's Ferry, N.H., 1849–53, and at Lancaster, Mass. from 1853; author and compiler of text-books on elocution, including Amer. Common School Reader and Speaker; d. Aug. 16, 1873.

1829 JONATHAN BARBER 1831
b. London, England, Apr. 27, 1784; surgeon, London, Oxford and Scarboro; instructor Eloc., Harv., 1830–35; physician, Canada, from 1845; prof. Oratory, McGill Univ., Montreal; author of books on elocution; d. Knowlton, May 11, 1864.

1838 TIMOTHY DWIGHT PORTER STONE 1841
See class of 1842.

1848 FRANCIS THAYER RUSSELL 1849
b. Roxbury, Mass., June 10, 1828; Phillips Academy; instructor Eloc., Trinity, 1853–56, 1863–71, and Berkeley Div. School, 1852–90; prof. Oratory, Hobart, 1864–66; lecturer St. Stephen's Coll., 1869–72; instructor Gen. Theol. Sem., 1881–1903; compiler of works on elocution; rector, New Britain and Waterbury, Ct.; canon St. Mark's, Grand Rapids, Mich. A.M. hon. Trinity 1857; D.D. Hobart 1894.

1850 MARK BAILEY 1851
Also 1852–53 and 1854–55.—b. Dunbarton, N.H., May 20, 1827; Dart. 1849; instructor Eloc., Yale, 1855–1906, also lecturer on Oratory, Dart., 1865–76; res. New Haven, Ct.

1853 BENJAMIN FRANKLIN ROWE 1854
b. Gilford, N.H., June 9, 1829; Amh. (1859); Vt. Epis. Inst.; ord. deacon, June 11, 1861; d. Gilford, Dec. 21, 1861.

1862 LEWIS BAXTER MONROE 1866
b. Charlestown, Mass., Oct. 10, 1825; studied voice-culture, Paris; lecturer on Eloc. at Teachers' Institutes, Mass.; taught private pupils, Wms. and other colleges; supt. of Reading in pub. schools, Boston; dean School of Oratory, Boston Univ., from 1873; author Vocal Gymnastics and compiler school readers; d. Dublin, N.H., July 14, 1879. A.M. hon. Wms. 1874.

1866 JOHN WESLEY CHURCHILL 1868
See class of 1868.

1900 BINNEY GUNNISON 1907
b. Erie, Pa., Dec. 20, 1863; Harv. 1886; Newton Sem.; Crozer Sem. 1890; ord. (Meth.) deacon, Nov. 22, 1891; asst pastor People's church, Boston, 1891–93; teacher Brooklyn Polytechnic Inst.; School of Expression, Boston; Worcester Acad.; James Milliken Univ., Decatur, Ill., from 1907.

1907 IRVAH LESTER WINTER 1908
b. New Braintree, Mass., Dec. 26, 1857; Harv. 1886; grad. stu. Univ. Chic.; instructor Rhet. and Eloc., Mich. Mil. Acad., 1886–93, and instructor Hist. and Lit., 1893–98; head master Kenyon Mil. Acad., Gambier, O., 1898–99; instructor Eloc., Harv., 1899–1903, and asst prof. from 1903.

MUSIC

For many years the successive presidents of the "Lockhart Society" gave instruction in music, for which a small annual appropriation was made by the trustees.

1836 LOWELL MASON 1837
b. Medfield, Mass., Jan. 8, 1792; life-long musical instructor and composer; introduced vocal music into pub. schools in Boston and elsewhere; one of the founders of Boston Academy of Music and of Teachers' Institutes for training of choirs; compiled, with Profs. Park and Phelps, Sabbath Hymn and Tune Book; d. Orange, N.J., Aug. 11, 1872. Mus. Doc. N.Y. Univ. 1855.

1838 GEORGE FROST BLUNT LEIGHTON 1839
b. Eliot, Me., July 21, 1816; choir leader and teacher of music; Georgetown, S.C.; Norfolk, Va.; Alfred, Me. from 1903; d. Apr. 3, 1905.

1855 GEORGE FREDERICK ROOT 1860
b. Sheffield, Mass., Aug. 30, 1820; teacher of music, organist and composer, and compiler of many collections of music; N.Y. City, 1844–55; music publisher, Chicago, Ill., from 1860; d. Aug. 6, 1895.

1870 HARVEY LESEUR WHITNEY 1873
b. Upton, Mass., Sept. 20, 1834; music teacher in Boston.

1874 CHARLES NELSON FLANDERS 1875
See class of 1874.

1893 GEORG BERNHARD FRESÉ 1897
b. Hannover, Germany, Aug. 13, 1852; studied music in Germany; instructor Music, Phillips Academy, 1893–96, Harv., 1895–96; d. Berne, Switzerland, Jan. 18, 1901.

1897 REUBEN MERRILL 1901
b. North Yarmouth, Me., May 27, 1843; studied music with Dresel and Lang in Boston, Garcia and Shakespere in London; teacher of music, Boston and Lawrence; res. Falmouth, Me.

1901 ROSSITER HOWARD 1904
b. Brooklyn, N.Y., June 18, 1878; Phillips Academy; studied music, Harv., and art interpretation in Europe; director Bureau of University Travel, and winter lecturer on Art, Paris, from 1905.

1906 JOHN BACHELDER 1908
b. Bradford, Mass., Mar. 21, 1864; studied music with Baermann in Boston, Macpherson, organist St. Paul's, in London, Guilmant in Paris and Scholtz in Dresden; teacher of music, Boston, Newton and Andover.

LECTURERS

FOREIGN MISSIONS

Hyde Lectureship on Foreign Missions founded, 1867, by Henry Hazen Hyde of Boston.

1866–69 REV. RUFUS ANDERSON, D.D., LL.D.

1869–72 REV. SAMUEL HARRIS, D.D., LL.D.

1872–73 REV. THEODORE DWIGHT WOOLSEY, D.D., LL.D.

1873–74 REV. PRES. JULIUS HAWLEY SEELYE, D.D., LL.D.

1874–75 REV. PRES. CYRUS HAMLIN, D.D., LL.D.

1876–80 REV. AUGUSTUS CHARLES THOMPSON, D.D.

1880–83 REV. PRES. SAMUEL COLCORD BARTLETT, D.D., LL.D.

1884–85 PRIN. ANDREW MARTIN FAIRBAIRN, D.D., LL.D., D.Litt.

1887–88 REV. EDWARD ALEXANDER LAWRENCE

1888–89 REV. DANIEL CROSBY GREENE, D.D.

1889–90 REV. PRES. EZEKIEL GILMAN ROBINSON, D.D., LL.D.

1890–91 REV. BISHOP JOHN FLETCHER HURST, D.D., LL.D.

1891–92 REV. FRANK FIELDS ELLINWOOD, D.D., LL.D.

1895–96 REV. HENRY BLODGET, D.D.

1896–1900 REV. CHARLES CUTLER TORREY, Ph.D.

1902–03 REV. JOHN PETER JONES, D.D.

1903–04 REV. CHARLES CUTHBERT HALL, D.D.

1904–05 REV. ROBERT ALLEN HUME, D.D.

1905–06 REV. JAMES LEVI BARTON, D.D.

1906–07 PROF. GEORGE WILLIAM KNOX, D.D., LL.D.

1907–08 REV. PROF. EDWARD CALDWELL MOORE, Ph.D., D.D.

CONGREGATIONALISM

Southworth Lectureship on Congregationalism founded, 1866, by Edward Southworth of West Springfield, Mass., and Wells Southworth of New Haven, Ct.

1866–69 REV. LEONARD BACON, D.D., LL.D.

1869–72 REV. INCREASE NILES TARBOX, D.D.

1873–76 REV. TRUMAN MARCELLUS POST, D.D.

1876–79 REV. HENRY MARTYN DEXTER, D.D.

1879–82 REV. GEORGE TRUMBULL LADD, D.D.

1882–86 REV. ABEL HASTINGS ROSS

1887–88 REV. SAMUEL HARRIS, D.D., LL.D.

1891–93 REV. AMORY HOWE BRADFORD, D.D.

1897–99 PROF. WILLISTON WALKER. Ph.D., D.D.

1900–02 REV. HENRY ALBERT STIMSON, D.D.

1902–03 REV. PRES. WILLIAM FREDERICK SLOCUM, D.D., LL.D.

1903–04 REV. PRES. EDWARD DWIGHT EATON, D.D.

1904–05 PROF. JOHN BATES CLARK, LL.D.

1905–06 PROF. SIMEON EBEN BALDWIN, LL.D.

1906–07 REV. PROF. FRANCIS GREENWOOD PEABODY, D.D.

1907–08 REV. PROF. JOHN WINTHROP PLATNER, D.D.

1862–63 REV. PROF. PHILIP SCHAFF, D.D.
Ecclesiastical History.

1866–69 REV. EDWARD NORRIS KIRK, D.D.
Revivals.

1866–71 REV. DANIEL PARKER NOYES
Home Evangelization.

1866–73 REV. JACOB MERRILL MANNING, D.D.
Relations of Christianity to Popular Infidelity.

1869–73 REV. PRES. NOAH PORTER, D.D., LL.D.
Intellectual Philosophy.

1872–73 REV. JOSEPH PARRISH THOMPSON, D.D., LL.D.
Egyptology.

1873–78 REV. ALEXANDER HUNTINGTON CLAPP, D.D.
Home Missions.

1874–75 REV. AMOS HOWE JOHNSON, M.D.
Relations of Physiology to Religious Experience.

1878–79 REV. RAY PALMER, D.D.
Hymnology.

1878–81 REV. GEORGE FREDERICK MAGOUN, D.D.
Home Missions.

1881–82 REV. ALBERT ELIJAH DUNNING
Sunday School Work.

1881–82 REV. DANIEL TAGGART FISKE, D.D.
Systematic Theology.

1881–82 REV. PROF. GEORGE TRUMBULL LADD, D.D., LL.D.
The Inspiration of the Scriptures.

1881–82 REV. ALEXANDER McKENZIE, D.D.
Biblical Theology.

1881–82 REV. PROF. AUSTIN PHELPS, D.D.
The Studies of a Pastor.

1881–82 PROF. MOSES STUART PHELPS
Modern Psychology as affecting Theory and Practice.

1881–82 REV. PROF. GEORGE FREDERICK WRIGHT
The Method of Investigation in Physical Science.

1881–83 REV. JOSEPH TUTHILL DURYEA, D.D.
Theology and Interpretation of the Old Testament.

1882–83 REV. CONSTANS LIBERTIE GOODELL, D.D.
Church Work at the West.

1882–83 RT. REV. FREDERIC DAN HUNTINGTON, D.D.
(Winkley Lecturer.) The Christian Use of Property.

1882–83 PROF. GEORGE HERBERT PALMER
Course of Development of Ethics in England.

1882–83 REV. PRES. EZEKIEL GILMAN ROBINSON, D.D., LL.D.
Selected Topics in Systematic Divinity.

1883–84 REV. JAMES MONROE BUCKLEY, D.D., LL.D.
Extemporaneous Preaching.

1883–84 REV. ROBERT JENKINS NEVIN, D.D.
(Winkley Lecturer.) The Claims of Rome.

1883–84 REV. PRES. JOSEPH WARD, D.D.
Building of Society in the New States.

1884–85 REV. SAMUEL WARREN DIKE, LL.D.
The Family with special reference to Social Problems.

1884–86 PROF. THEODORE WILLIAM DWIGHT, LL.D.
(Winkley Lecturer.) Relation of the Christian Church and the Christian Religion to Jurisprudence.

1886–87 PROF. JOHN WILLIAM BURGESS, PH.D., LL.D.
(Winkley Lecturer.) Influence of the Church in the Creation of the Modern State.

1886–87 REV. SAMUEL LANE LOOMIS, D.D.
Modern Cities and some of their Problems.

1888–89 REV. PROF. ELISHA BENJAMIN ANDREWS, D.D., LL.D.
(Winkley Lecturer.) Some Special Bearings of Political Economy upon Ethics.

1889–90 PRES. JACOB GOULD SCHURMAN, D.SC., LL.D.
(Winkley Lecturer.) Belief in God: its Sources and Grounds.

1890–91 PRES. MATTHEW HENRY BUCKHAM, D.D., LL.D.
(Winkley Lecturer.) Christianity at Work upon Social Problems.

1890–95 ROBERT ARCHEY WOODS
(Alumni Lecturer.) Social Economics in England and America.

1891–92 PROF. NATHANIEL SOUTHGATE SHALER, S.D., LL.D.
(Winkley Lecturer.) Modern Science and Religious Beliefs.

1892–93 CHARLES CUTLER TORREY, PH.D.
Arabic, Syriac: Interpretation of Genesis.

1893–95 REV. ALONZO HALL QUINT, D.D.
Homiletics.

1894–97 REV. ALEXANDER McKENZIE, D.D.
Homiletics; Pastoral Theology.

1895–96 REV. PROF. JOHN MAHAN ENGLISH, D.D.
Homiletics.

1895–97 REV. PRES. WILLIAM JEWETT TUCKER, D.D., LL.D.
(Stone Lecturer.) The Effect of Democracy on Religious Progress; The Ethical Value of Democracy.

1897–98 PROF. THOMAS KELLY CHEYNE, D.D.
(Stone Lecturer.) Jewish Religious Life after the Exile.

1899–1900 PROF. BORDEN PARKER BOWNE, LL.D.
(Stone Lecturer.) The Philosophy of Religion.

1899–1900 REV. FREDERICK HARLAN PAGE
Pastoral Theology.

1900–01 REV. DANIEL MERRIMAN, D.D.
Pastoral Theology.

1900–01 REV. PROF. EDWARD CALDWELL MOORE, Ph.D., D.D.
Homiletics.

1900–01 REV. HERBERT WARNER STEBBINS
(Stone Lecturer.) The Social Environment of the Church.

1904–05 GEORGE ALBERT BURDETT, A.B.
Church Music.

1905–06 JOHN BACHELDER
Church Music.

1906–07 REV. HINCKLEY GILBERT MITCHELL, Ph.D., D.D.
Palestinian Geography.

1907–08 BERTRAM CURTIS HENRY, A.B.
History of Sacred Music.

LIBRARIANS

1808 SAMUEL FARRAR 1830
Also 1833–44. *See Trustees.*

1830 EDWARD ROBINSON 1833
See class of 1825.

1844 RENSSELAER DAVID CHANCEFORD ROBBINS 1848
See class of 1841.

1848 EDWARD ROBIE 1851
See class of 1843.

1851 SAMUEL HARVEY TAYLOR 1866
See class of 1837.

1866 WILLIAM LADD ROPES 1905
See class of 1852.

1905 OWEN HAMILTON GATES
See Instructors.

1889 SELAH MERRILL 1904
Curator of Museum.—b. Canton, Ct., May 2, 1837; Yale 1859–60; Yale Sem. 1863; ord. Agawam, Mass., Oct. 31, 1864; chaplain 49th U.S. Col'd Inf., 1864–65; pastor, LeRoy, N.Y., 1866–67; Third Cong. church, San Francisco, Cal., 1867–68; studied in Germany, 1868–70; pastor, Salmon Falls, N.H., 1871–72; teacher Hebrew, And. Sem., 1872 and 1879; archæologist Amer. Palestine Exploration Soc., 1874–77; U.S. consul, Jerusalem, 1882–86, 1891–94 and 1898–1907; consul, Georgetown, Brit. Guiana, from 1907; author of archæological works. A.M. hon. Yale 1880; D.D. Iowa 1875; LL.D. Union 1884.

DIVINITY STUDENTS, PHILLIPS ACADEMY

Dr. John Phillips of Exeter, one of the founders of Phillips Academy, left a legacy, 1795, for aiding young men in their preparation for the gospel ministry under the direction of "some eminent minister" until such time as a "Professor of Divinity" should be employed for the purpose. Rev. Jonathan French, pastor of the South Church, Andover, was the teacher on this "Dr. Phillips Foundation" until the opening in 1808 of the Seminary, to which the students then in residence were transferred. The date denotes the year of entrance.

1795 SAMUEL STEARNS b. Epping, N.H. Apr. 8, 1770; Dart.; Harv. 1794; teacher P.A. 1794–95; ord. Apr. 27, 1796; p. Bedford, Mass. from 1796; d. Dec. 26, 1834.

1797 JAMES KENDALL b. Sterling, Mass. Nov. 3, 1769; Harv. 1796 and tutor; teacher P.A. 1796–97; stud. divinity with Dr. David Tappan, Cambridge; ord. Jan. 1, 1800; p. (Unit.) Plymouth 1800–38 and emer. from 1838; d. Mar. 17, 1859. D.D. Harv. 1825.

1798 MOSES DOW b. Atkinson, N.H. Feb. 4, 1771; Dart. 1796; ord. Mar. 18, 1801; p. Second ch. Beverly, Mass. 1801–13; York, Me. 1815–30; Hampton Falls, N.H. 1830–33; w.c. Plaistow from 1833; d. May 9, 1837.

1800 JONATHAN FRENCH, Jr. b. Andover, Mass. Aug. 16, 1778; P.A.; Harv. 1798; teacher P.A. 1798–1800; ord. Nov. 18, 1801; p. North Hampton, N.H. from 1801; d. Dec. 13, 1856. D.D. Dart. 1851.

1801 JOSHUA BATES b. Cohasset, Mass. Mar. 20, 1776; Harv. 1800; teacher P.A. 1800–01; ord. Mar. 16, 1803; p. Dedham 1803–18; pres. Midd. 1818–39; chap. U.S. House of Representatives, 1839–41; p. Northboro, Mass. 1841–43; Dudley from 1843; d. Jan. 14, 1854. D.D. Yale 1818.

1802 JAMES THOMPSON b. Halifax, Mass. Apr. 13, 1780; Brown 1799; teacher P.A. 1802; ord. (Unit.) Jan. 11, 1804; p. Barre, Mass. from 1804; d. May 14, 1854. D.D. Harv. 1841.

1803 SAMUEL GREELE b. Wilton, N.H. July 3, 1783; Harv. 1802; teacher P.A. 1802–03; preceptor Marblehead Acad.; teacher Boston 1816–22; type founder; alderman; representative; deacon Federal St. ch.; d. Swampscott, Aug. 16, 1861.

1803 JOHN FARRAR b. Lincoln, Mass. July 1, 1779; P.A.; Harv. 1803; tutor; prof. Math. and Nat. Phil. 1807–36; author of textbooks; d. Cambridge, May 8, 1853. LL.D. Brown 1833.

1803 Asa Eaton b. Plaistow, N.H. July 25, 1778; Harv. 1803; ord. (Epis.) deacon, July 31, 1805; priest, Aug. 2, 1805; r. Christ ch. Boston, 1805–29 and city miss'y 1829–37; Burlington, N.J. 1837–41; r. Trinity ch. Bridgewater, Mass. from 1842; d. Mar. 24, 1858. D.D. Columb. 1828.

1804 Samuel Walker b. Haverhill, Mass. Jan. 27, 1779; Dart. 1802; ord. Aug. 14, 1805; p. Danvers (now Peabody), Mass. from 1805; d. July 7, 1826.

1804 David Tenney Kimball b. Bradford, Mass. Nov. 23, 1782; Harv. 1803; teacher P.A. 1803–04; ord. Oct. 8, 1806; p. First ch. Ipswich from 1806; d. Feb. 3, 1860.

1804 Samuel Gile b. Plaistow, N.H. July 23, 1780; Dart. 1804; ord. Feb. 18, 1807; p. Milton, Mass. from 1807; d. Oct. 16, 1836. D.D. Univ. Vt. 1836.

1805 Abraham Bodwell b. Methuen, Mass. May 5, 1777; P.A.; Harv. 1805; ord. Nov. 13, 1806; p. Sanbornton, N.H. 1806–52; d. Mar. 24, 1863.

1805 Amos Clark b. Sherborn, Mass. Apr. 23, 1779; Harv. 1804; teacher Dedham, Boston, Salem and Sherborn; ord. (Unit.) May 20, 1830; p. Sherborn 1830–42; representative; d. Sept. 3, 1863.

1806 John Lovejoy Abbot b. Andover, Mass. Nov. 29, 1783; P.A.; Harv. 1805; stud. divinity with Prof. Henry Ware, Cambridge; lib'n Harv. 1811–13; ord. July 14, 1813; p. First ch. (Unit.) Boston 1814; d. Andover, Oct. 17, 1814.

1808 Ephraim Abbot
Entered the Seminary. *See class of 1810.*

1808 Winthrop Bailey
Entered the Seminary. *See class of 1810.*

1808 Nathaniel Swift
Entered the Seminary. *See class of 1810.*

EXPLANATIONS

In the following catalogue the students are arranged in three lists under each year:

1. Those who graduated in the regular course of three years—in **full-faced** type.

2. Those who entered the regular course in the same class, but did not finish it. The time of their study—in academical years, according to the annual catalogues—is given in parenthesis. A few who entered as "resident students" (*res. stu.*) in the early years are included in this group.

3. Resident licentiates, entered under the latest year of their study, if in the Seminary more than one year. Those indicated as "Abbot Residents" were Seminary graduates "eminently distinguished by their talents, industry, and piety," selected for continued study as beneficiaries of the Abbot Fund.

In later years other lists are introduced for limited periods, as the Advanced Class, the Special Course, etc.

The name of a college or seminary, with date following, indicates the graduation of the student from that institution; one date in parenthesis shows that the student took a partial course in the class specified; two dates show the years of his study there. P.A. denotes preparatory study in Phillips Academy.

Ministers and churches are understood as Congregational, if not otherwise specified. The same denominational designation applies to successive items until another denomination is mentioned. p. indicates pastoral service, whether with or without installation, but service before ordination is shown by a.p., acting pastor. If successive towns are in the same state, the name of the state is not repeated. The residence last mentioned is understood as the place of death.

Lists of abbreviations may be found at the beginning of the book.

ALUMNI

1810

GRADUATES

Ephraim Abbot b. Newcastle, Me. Sept. 28, 1779; Harv. 1806; divinity student P.A. 1808; teacher P.A. 1809–10; h.m. Washington Co. Me. 1811–12; agt Mass. Bible Soc. 1812–13; ord. Oct. 27, 1813; p. Greenland, N.H. 1813–28, also prin. acad. 1825–28; prin. acad. Westford, Mass. 1828–37 and partially supplied Unit. ch. 1831–47; w.c. Harvard; Westford from 1850; d. July 21, 1870.

Winthrop Bailey b. Berlin, Mass. May 7, 1784; Harv. 1807; divinity student P.A. 1808; teacher P.A. 1807–09; tutor Bowd. 1810–11; ord. May 15, 1811; p. Brunswick, Me. 1811–14; Pelham, Mass. 1815–25; (Unit.) Greenfield from 1825; d. Deerfield Mar. 16, 1835. A.M. hon. Bowd. 1815.

John R Crane b. Newark, N.J. Apr. 16, 1787; N.J. Coll. 1805; entered Sem. 1809; res. Newark 1810–18; ord. Nov. 4, 1818; p. Middletown, Ct. from 1818; d. Aug. 17, 1853. D.D. Wesleyan 1845.

Hooper Cumming b. Newark, N.J. Feb. 28, 1788; N.J. Coll. 1805; entered Sem. 1809; ord. Oct. 3, 1811; p. Second Presb. ch. Newark 1811–14; Schenectady, N.Y. 1815–17; Third Presb. ch. Albany 1817–22; Vandewater St. ch. N.Y. City 1822–23; Charleston, S.C. from 1824; d. Dec. 24, 1825. D.D. Allegheny 1821.

Abel Cutler b. Sudbury, Mass. Feb. 16, 1781; Wms. 1807; entered Sem. 1809; h.m. N.Y. 1810–16; ord. Woburn, Mass. Oct. 24, 1816; p. Yarmouth, N.S. 1816–33; w.c. after; res. Northampton, Mass. from 1846; d. Feb. 27, 1859.

John Field b. Hardwick, Mass. Jan. 21, 1780; Wms. 1807; teacher Leicester Acad. 1807–08; ord. by a Mass. Assoc. 1811; h.m. West. Res. O. 1811–16 and 1819–23; p. North Wrentham (now Norfolk), Mass. 1816–19; Atwater, O. 1823–24; teacher in Miss. from 1824; d. near Natchez Aug. 7, 1827.

John Frost b. Sandgate, Vt. Sept. 3, 1783; Midd. 1806; teacher P.A. 1810; agt A.B.C.F.M. for N.E. and N.Y. 1811–12; ord. Mar. 17, 1813; p. (Presb.) Whitesboro, N.Y. 1813–33; gen. agt Oneida Inst. 1833–34; p. Elmira 1835–39; Waterville from 1841; d. Mar. 1, 1842.

Adoniram Judson b. Malden, Mass. Aug. 9, 1788; Brown 1807; ord. Tabernacle ch. Salem, Mass. Feb. 6, 1812; miss'y of A.B.C.F.M. 1812–14, and afterward of Bapt. Board of For. Missions, Burmah; d. at sea, Apr. 12, 1850. D.D. Brown 1823.

Samuel Thomas Mills b. Saybrook, Ct. May 6, 1785; Yale 1807; entered Sem. 1809; teacher P.A. 1810; ord. Oct. 2, 1811; p. Litchfield, N.Y. 1811–16; Onondaga 1817–18; Moscow; Peterboro 1825–35; Chester, Ct. 1835–38; Oswego, N.Y. 1840–41; teacher and some time chap. Penitentiary, Columbus, O. 1842–45; res. Cleveland 1846–52; N.Y. City from 1852; d. Feb. 27, 1853.

Samuel Newell b. Durham, Me. July 25, 1785; Harv. 1807; entered Sem. 1809; ord. Tabernacle ch. Salem, Mass. Feb. 6, 1812; miss'y A.B.C.F.M. India from 1812; d. Bombay Mar. 30, 1821.

Samuel Nott b. Franklin, Ct. Sept. 11, 1787; Union 1808; entered Sem. 1809; teacher P.A. 1810; ord. Tabernacle ch. Salem, Mass. Feb. 6, 1812; miss'y A.B.C.F.M. India 1812–16; teacher N.Y. City 1816–23; p. Galway 1823–29; Wareham, Mass. 1829–49 and teacher 1849–66; res. Wareham and Hartford, Ct. from 1866; d. June 1, 1869.

Gamaliel Smith Olds b. Granville (now Tolland), Mass. Feb. 11, 1777; Wms. 1801, tutor 1803–05 and prof. Math. 1806–08; entered Sem. 1810; ord. Nov. 19, 1813; p. First ch. Greenfield, Mass. 1813–16; prof. Math. and Nat. Phil. Univ. Vt. 1819–21, Amh. 1821–25, and Univ. Ga.; res. Saratoga Springs, N.Y. and Circleville, O. from 1841; d. June 13, 1848.

Samuel Parker b. Ashfield, Mass. Apr. 3, 1779; Wms. 1806; stud. divinity with Dr. Theophilus Packard, Shelburne; entered Sem. 1810; h.m. N.Y. and Pa. 1810–11; ord. Dec. 23, 1812; p. Danby, N.Y. 1812–27; agt Auburn Sem.; p. Apulia 1830–32; Middlefield, Mass. 1832–33; exploring agt A.B.C.F.M. Oregon Ter. 1835–37, publishing journal of the tour; p. (Presb.) Volney, N.Y. 1837–47; w.c. Ithaca from 1847; d. Mar. 21, 1866.

Sylvester Selden b. Chatham, Ct. Oct. 19, 1786; Wms. 1807; stud. divinity with Dr. Asahel Hooker, Goshen, Ct. and Dr. Ebenezer Porter, Washington; entered Sem. 1809; ord. July 3, 1811; p. Westbrook 1811–34; Prospect 1834–35; Hebron from 1835; d. Oct. 24, 1841.

Richard Salter Storrs b. Longmeadow, Mass. Feb. 6, 1787; Yale 1802–03; Wms. 1807; stud. divinity with Dr. Aaron Woolworth, Bridgehampton, N.Y.; entered Sem. 1809; ord. July 3, 1811; p. Braintree, Mass. from 1811 (except sec. and gen. agt H.M. Soc. in Mass. 1831–36); visitor And. Sem.; d. Aug. 11, 1873. D.D. Amh. and Wms. 1835.

Nathaniel Swift b. Warren, Ct. Feb. 8, 1783; Wms. 1806; divinity student P.A. 1808; ord. Sept. 11, 1811; p. Skaneateles, N.Y. 1811–12; left the ministry; res. Warren, Ct.; d. 1833.

NON–GRADUATES

David Bates (1808–09) b. Westboro, Mass. Sept. 12, 1784; P.A.; Harv. 1807; res. Westboro; d. Feb. 9, 1869.

Jonathan Cogswell (1809–10) b. Rowley, Mass. Sept. 3, 1782; Harv. 1806; teacher P.A. 1806–07; tutor Bowd. 1807–09; ord. Oct. 24, 1810; p. Saco, Me. 1810–28; New Britain, Ct. 1829–34; prof. Eccl. Hist. Theol. Inst. Ct. 1834–44; w.c. New Brunswick, N.J. from 1844; d. Aug. 1, 1864. D.D. N.Y. Univ. 1836.

Lewis Le Conte Congar (1809–10) b. Newark, N.J. May 12, 1788; N.J. Coll. 1806; teacher P.A. 1809; d. Andover, while a member of Seminary, Jan. 6, 1810.

Gardiner Spring (1809–10) b. Newburyport, Mass. Feb. 24, 1785; Yale 1805; ord. Aug. 8, 1810; p. Brick Presb. ch. N.Y. City from 1810; d. Aug. 18, 1873. D.D. Ham. 1819; LL.D. Lafayette 1853. Son of Dr. Samuel Spring, visitor.

Henry Pierce Strong (1808–10) b. Salisbury, Ct. Feb. 23, 1785; Yale 1807; ord. Sept. 4, 1811; p. Elizabeth St. Presb. ch. N.Y. City 1810–13; (Cong.) Woodbury, Ct. 1814–16; St. Albans, Vt. 1817–21; (Presb.) Phelps, N.Y. 1824–31; Rushville from 1832; d. Aug. 28, 1835.

Benjamin White (1808–09) b. Thetford, Vt. May 8, 1781; Dart. 1807; ord. June 26, 1811; p. Wells, Me. from 1811; d. Mar. 23, 1814.

Worthington Wright (1808–09) b. Windsor, Mass. June 16, 1785; Wms. 1806; ord. Jan. 30, 1811; p. Woodbury, Ct. 1811–12; h.m. Wayne Co. Pa. 1812–15; stud. med.; physician Riga and Rochester, N.Y. 1815–33; p. (Presb.) Churchville 1833–36; (Cong.) Woodstock, Vt. 1838–50; Charlestown, N.H. 1851–55; w.c. Fredonia, N.Y. and Ripley from 1855; d. Buffalo Oct. 28, 1873.

1811

GRADUATES

John Bascom b. Chester, Mass. Dec. 23, 1784; Wms. 1807; h.m. Western Pa. 1813–14; ord. (Presb.) Jan. 19, 1814; p. Smithfield 1814–15; Lansing, N.Y. from 1816; d. Mar. 2, 1828.

Joseph Ward Clary b. Rowe, Mass. Nov. 21, 1786; ord. May 7, 1812; p. First ch. Dover, N.H. 1812–28; Cornish 1828–34 and w.c. from 1834; d. Apr. 13, 1835.

Richard Hall b. Mansfield, Ct. Aug. 20, 1784; Midd. 1808 and tutor 1809–10; ord. Mar. 12, 1812; p. New Ipswich, N.H. from 1812; d. New Haven, Ct. July 13, 1824.

Josiah Peet b. Bethlehem, Ct. June 21, 1780; Midd. 1808; a.p. Shoreham, Vt. 1812–13; ord. Aug. 4, 1814; p. Norridgewock, Me. from 1814; also until 1837 h.m. in many other towns; d. Feb. 17, 1852.

Benjamin Rice b. Sturbridge, Mass. May 9, 1784; Brown 1808; h.m. Me. 1811–12; ord. July 7, 1813; p. (Presb.) Skaneateles, N.Y.

1812–17; (Cong.) Chester, Mass. 1818; Second ch. South Deerfield 1819–27; New Gloucester, Me. 1828–35; Buxton 1835–42; Winchendon, Mass. 1843–46 and w.c. from 1846; d. July 12, 1847.

Timothy Woodbridge b. Stockbridge, Mass. Nov. 21, 1784; Wms. (1803); ord. July 23, 1817; p. Green River, N.Y. 1816–42; (Presb.) Spencertown 1842–51; (Cong.) Alford, Mass. 1852–53; w.c. Spencertown, N.Y. from 1853; d. Dec. 7, 1862. A.M. hon. Wms. 1812; D.D. 1847.

NON–GRADUATES

William Barker (1808–09) b. Middleboro, Mass. June 16, 1787; Brown 1808; d. Andover, while a member of Seminary, Nov. 29, 1809.

John Chandler (1809–10) b. Elizabeth, N.J. Dec. 30, 1784; Yale 1808; res. Newark, N.J.; elder Third Presb. ch. from 1829; d. Brooklyn, N.Y. Dec. 1, 1875.

Seth Chapin (1808–10) b. Mendon, Mass. June 25, 1783; Brown 1808; ord. Jan. 1, 1812; p. Hillsboro, N.H. 1812–16; Rowley, Mass., Mansfield, Ct. etc. 1816–19; Hanover, Mass. 1819–24; Hunter, N.Y. 1825–27; First ch. Attleboro (now North Attleboro), Mass. 1830–33; West Granville 1833–35 and w.c. 1835–42; Providence, R.I. from 1842; d. Apr. 19, 1850.

Daniel Abraham Clark (1809–11) b. Rahway, N.J. Mar. 1, 1779; N.J. Coll. 1808; ord. Jan. 1, 1812; p. Weymouth Landing, Mass. 1812–13; Southbury, Ct. 1816–19; First ch. Amherst, Mass. 1820–24; Bennington, Vt. 1826–30; Utica, N.Y. 1831–32; (Presb.) Adams 1832–33; w.c. New Haven, Ct. 1833–38; N.Y. City from 1838; d. Mar. 3, 1840.

Noah Coe (1809–10) b. Durham, Ct. May 25, 1786; Yale 1808; ord. July 3, 1811; p. (Presb.) Chester, N.Y. 1811–13; New Hartford 1814–35; (Cong.) Woodbridge, Ct. 1835–36; West Greenwich 1836–45 and w.c. 1845–48; city miss'y N.Y. City 1848–52; Williamsburg 1852–54; p. Northfield, Ct. 1854–56; New Preston Hill 1856–57; w.c. New Haven from 1857; d. May 9, 1871.

Jonathan Cone (1809–10) b. Colchester, Ct. July 12, 1784; Yale 1808; ord. May 22, 1811; p. Bristol 1811–28; Durham, N.Y. 1830–48; w.c. New Haven, Ct. from 1848; d. Jan. 4, 1850.

Matthew Rice Dutton (1809–10) b. Watertown, Ct. Jan 30, 1783; Yale 1808 and tutor 1810–14; ord. Sept. 24, 1814; p. Stratford 1814–22; prof. Math. and Nat. Phil. Yale from 1822; d. New Haven, July 17, 1825.

Darius Oliver Griswold (1809–10) b. Goshen, Ct. Aug. 5, 1787; Wms. 1808; ord. July 1, 1812; p. East Bloomfield, N.Y. 1812–14; (Presb.) Saratoga Springs 1815–23; (Cong.) Watertown, Ct.

1823–33; (Presb.) Saratoga Springs, N.Y. 1833–39 and w.c. from 1839; d. Dec. 1841.

Gordon Hall (1810–11) b. Tolland, Mass. Apr. 8, 1784; Wms. 1808; ord. Tabernacle ch. Salem, Feb. 6, 1812; miss'y A.B.C.F.M. India from 1812; d. Mar. 20, 1826.

Luther Hart (1809–10) b. Goshen, Ct. July 27, 1783; Yale 1807; ord. Sept. 5, 1810; p. Plymouth from 1810; d. Apr. 25, 1834.

John Wilson Kimball (1809–10) b. Concord, N.H. Jan. 25, 1787; Dart. 1807; teacher Rahway, N.J. 1812–13; Flushing, N.Y. 1813–14; physician Bath, N.H. 1817–19; Campton 1820–45; Beaver Dam, Wis. from 1845; d. Mar. 7, 1868. M.D. Dart. 1816.

Jeremiah Mayhew (1809–11) b. New Bedford, Mass. Dec. 23, 1788; Brown 1808; d. New Bedford, while a member of Seminary, Jan. 4, 1811.

John Patten (1809–11) b. Topsham, Me. Oct. 4, 1785; Bowd. 1808; teacher in N.C.; res. Charlestown, Mass.; merchant, farmer, Bowdoinham, Me. from 1821; d. Aug. 28, 1866.

Ezekiel Rich (1810–11) b. Greenwich, Mass. Apr. 2, 1784; Brown 1808; ord. Greenwich, 1812; h.m. 1812–15; p. Troy, N.H. 1815–18, teacher 1818–24 and 1827–45, except p. East Woodstock, Ct. 1830–31; also h.m. Troy and vicinity 1818–27; w.c. Rochester, N.Y. and Deep River, Ct. from 1845; d. Nov. 22, 1854.

Abraham Miller Smith (1809–11) b. East Hampton, N.Y. June 26, 1790; Yale 1808; res. East Hampton; d. 1839.

Ebenezer Peck Sperry (1808–10) b. New Haven, Ct. June 3, 1785; Midd. 1808; ord. Nov. 3, 1813; p. Dunstable (now Nashua), N.H. 1813–19; Wenham, Mass. 1820–36; chap. House of Correction, Boston, 1838–39; p. Peru, O. 1842–46; Lyme 1846–48; Ruggles 1849–52 and w.c. from 1852; d. Jan. 1, 1853.

William Allen Tompson (1809–11) b. South Berwick, Me. Apr. 18, 1787; Bowd. 1808; prin. Berwick Acad. 1813–19; res. South Berwick; d. Oct. 3, 1835.

Comfort Williams (1809–10) b. Wethersfield, Ct. Jan. 23, 1783; Yale 1808; ord. by Oneida (N.Y.) Presb'y, Feb. 1813; h.m. N.Y. and Pa. 1812–16; p. Rochester, N.Y. 1816–21 and w.c. from 1821; d. Aug. 26, 1825.

1812

GRADUATES

Joshua Dean b. Taunton, Mass. July 16, 1788; Brown 1809; ord. Locke, N.Y. Nov. 30, 1814; p. Groton from 1814; d. Nov. 30, 1824.

John Wallace Ellingwood b. Beverly, Mass. May 2, 1782; ord. Nov. 4, 1812; p. First ch. Bath, Me. 1812–43 and w.c. from 1843; overseer Bowd.; overseer and trustee Bangor Sem.; d. Aug. 19, 1860. A.M. hon. Wms. 1816, Bowd. 1824; D.D. Bowd. 1851.

Jacob Ide b. Attleboro, Mass. Mar. 29, 1785; Brown 1809; ord. Nov. 2, 1814; p. West Medway, Mass. from 1814; trustee Amh.; d. Jan. 5, 1880. D.D. Brown 1837.

Jonathan Lee b. Salisbury, Ct. July 19, 1786; Yale 1809; ord. June 28, 1815; p. Otis, Mass. 1815–31; h.m. Mich. 1832, and Mass. 1833; p. Weybridge, Vt. 1834–37; prin. acad. Salisbury, Ct. 1838–41 and res. there after; d. Oct. 13, 1866.

Samuel John Mills b. Torringford, Ct. Apr. 21, 1783; Wms. 1809; exploring agt Mass. and Ct. miss'y societies in West and Southwest, 1812–13; miss'y and Bible agt in Southwest, 1814–15; ord. Newburyport, Mass. June 21, 1815; city miss'y N.Y. City, and instrumental in organizing African School for training teachers, the United For. Miss'y Soc. and Amer. Col'n Soc. 1815–16; first agt Col'n Soc. 1817–18; tour to Africa (with Ebenezer Burgess, class of 1815); d. at sea on homeward voyage, June 16, 1818.

Ansel Nash b. Williamsburg, Mass. Jan. 26, 1788; Wms. 1809; ord. Jan. 21, 1813; p. Tolland, Ct. 1813–31; Bloomfield 1831–35; agt Amer. Educ. Soc. 1835–39 and 1841–44; p. Rockville 1839–41; Colchester, Vt. 1845–48; d. Brattleboro Aug. 11, 1851.

James Richards b. Abington, Mass. Feb. 23, 1784; Wms. 1809; stud. med. Dart. and Univ. Pa. 1812–14; a.p. Deering, N.H. 1814–15; ord. Newburyport, Mass. June 21, 1815; miss'y A.B.C.F.M. Ceylon from 1815; d. Tillipally, Aug. 3, 1822.

Robert Chauncey Robbins b. Westchester, Ct. May 16, 1786; Wms. 1809; agt A.B.C.F.M. 1816–17; h.m. Ct. 1817–22; res. Darien, Ga. from 1823; d. May 18, 1825.

John F (Freeman?) **Schermerhorn** b. Sept. 24, 1786; from Schenectady, N.Y.; Union 1809; exploring agt with Samuel J. Mills above, 1812–13; ord.; h.m. Ref. Dutch ch. N.Y.; p. Middleburg, 1816–27; sec. and gen. agt Dom. Miss'y Soc. 1826–32; U.S. Indian agt, Cherokees (negotiating treaty), 1836; res. N.Y. City from 1847; d. Richmond, Va. Mar. 6, 1851.

Edward Warren b. Marlboro, Mass. Aug. 4, 1786; Midd. 1808; ord. Newburyport, Mass. June 21, 1815; miss'y A.B.C.F.M. Ceylon from 1815; d. Cape Town, Africa, Aug. 11, 1818.

Simeon Woodruff b. Litchfield, Ct. July 26, 1782; Yale 1809; ord. Washington, Apr. 21, 1813; h.m. West. Res. O. 1813–14; p. Tallmadge 1814–23; Bath 1824; Strongsville 1825–34; Worthington 1835–38; h.m. Bainbridge, Mich. from 1838; d. Aug. 28, 1839.

NON-GRADUATES

Garrett Garnsey Brown (1809–11) b. Bethlehem, Ct. Feb. 13, 1785; Yale 1809; teacher in families and select schools in South, 1811–61, except in Hawaiian Islands, 1854–55; res. Bethlehem, Ct.; Woodbury; d. Oct. 1, 1870.

John Brown (1809–11) b. Brooklyn, Ct. July 4, 1786; Dart. 1809; ord. Dec. 8, 1813; p. (Presb.) Cazenovia, N.Y. 1813–29; (Cong.) Pine St. ch. Boston 1829–31; Hadley, Mass. from 1831; d. Mar. 22, 1839. D.D. Union 1827.

John Flavel Clark (1810–11) b. New Brunswick, N.J. Dec. 10, 1788; N.J. Coll. 1807 and tutor 1811–14; ord. June 15, 1815; p. (Presb.) Flemington 1815–36; Paterson 1837–41; Cold Spring, N.Y. 1841–45; Oyster Bay 1845–46; Fishkill from 1847; d. Oct. 7, 1853.

Micaiah Fairfield (1809–10) b. Plainfield, N.H. Apr. 3, 1786; Midd. 1809; ord. (Bapt.) Clarksburg, Va. 1817; h.m. Va., Pa. and O. 1817–27; agt Amer. Bible Soc. O. and Ind. 1829–33; agt Bapt. H.M. Soc.; anti-slavery lecturer, etc. from 1840; d. Hillsdale, Mich. Feb. 19, 1858.

Cyrus Winthrop Gray (1809–10) b. Sharon, Ct. Aug. 8, 1784; Wms. 1809 and tutor 1810–12; ord. Apr. 4, 1813; p. Washington, Ct. 1813–15; Stafford from 1817; d. Aug. 20, 1821.

Alfred Mitchell (1809–10) b. Wethersfield, Ct. May 22, 1790; Yale 1809; ord. Oct. 27, 1814; p. Norwich from 1814; d. Dec. 21, 1831.

Luther Rice (1810–12) b. Northboro, Mass. Mar. 25, 1783; Wms. 1810; ord. Tabernacle ch. Salem Feb. 6, 1812; miss'y A.B.C.F.M. India 1812–13; agt Bapt. Board of For. Missions 1814–26; agt Columbian Coll. D.C. 1820–26; w.c. Edgefield District, S.C. from 1826; d. Sept. 25, 1836.

William Raymond Weeks (1809–10) b. Brooklyn, Ct. Aug. 6, 1783; N.J. Coll. 1809 and tutor 1809–10; ord. Feb. 16, 1812; p. (Presb.) Plattsburg, N.Y. 1811–14; teacher Litchfield, Ct. 1815–18; Clinton, N.Y. 1818–20; p. Paris Hill 1820–31; Third ch. Utica 1831–32; Fourth ch. Newark, N.J. 1832–46; d. Oneida, N.Y. June 27, 1848. D.D. Wms. 1828.

Stephen Maynard Wheelock (1809–10) b. Rutland, Vt. Apr. 4, 1789; Univ. Vt. 1809; ord. Poultney Oct. 1819; p. Pittsfield, N.H. 1822–23; h.m. N.Y., Vt. and to Mohegan Indians in Ct. 1823–25; p. Warren, Vt. 1825–28; Westford, Ct. 1832–33; Sandgate, Vt. 1834–35; Derby 1836–40; w.c. Rutland from 1840; d. Aug. 12, 1847.

RESIDENT LICENTIATES

Daniel Huntington b. Norwich, Ct. Oct. 17, 1788; Yale 1807; ord. Oct. 28, 1812; p. North ch. Bridgewater (now Brockton), Mass.

1812–33; teacher New London, Ct. 1833–40; p. South ch. Bridgewater (now Campello), Mass. 1840–53; w.c. New London, Ct. from 1853; d. May 21, 1858.

1813

GRADUATES

Burr Baldwin b. Weston, Ct. Jan. 19, 1789; Yale 1809; prin. acad. Newark, N.J. 1814–16; h.m. Ohio and Western Va. 1816–17; city miss'y N.Y. City 1817–18; h.m. N.J. 1818–19; ord. by Litchfield (Ct.) South Assoc. June 2, 1819; agt Presb. Educ. Soc. 1819–20, United For. Miss'y Soc. 1820–21; p. and h.m. N.J. and Pa. 1821–23; p. Montrose 1824–29; (Cong.) New Hartford, Ct. 1830–33; preached in R.I., Ct. and Mass. 1833–36; p. Ashfield 1836–38; teacher Newark, N.J. 1838–47; h.m. Montrose (Pa.) Presb'y 1847–67; also post chap. U.S.A. Beverly, West Va. 1861–63; w.c. Montrose, Pa. from 1867; d. Jan. 23, 1880.

Chauncey Booth b. East Windsor, Ct. Mar. 15, 1783; Yale 1810; h.m. N.H. 1814–15; ord. Sept. 20, 1815; p. Coventry, Ct. 1815–44 and w.c. from 1844; d. May 24, 1851.

William Eaton b. Framingham, Mass. Aug. 18, 1783; Wms. 1810; ord. Aug. 30, 1815; p. Fitchburg 1815–23; Middleboro 1824–34; Charlotte, Vt. 1834–37; Hardwick, Mass. from 1837; d. West Brookfield Apr. 15, 1840.

William Hanford b. Norwalk, Ct. Nov. 11, 1787; Yale 1808; ord. North Stamford Oct. 13, 1813; h.m. West. Res. O. 1813–15; p. Hudson 1815–31; Windham 1831–40; w.c. Tallmadge from 1840; d. May 31, 1861.

Fifield Holt b. Hollis, N.H. May 27, 1784; Midd. 1810; teacher P.A. 1812–13; ord. Bloomfield (now Skowhegan), Me. June 15, 1814; p. Bloomfield and h.m. from 1814; d. Nov. 15, 1830.

Benjamin Clark Meigs b. Bethlehem, Ct. Aug. 9, 1789; Yale 1809; ord. Newburyport, Mass. June 21, 1815; miss'y A.B.C.F.M. Ceylon 1815–58; w.c. from 1858; d. N.Y. City May 12, 1862.

Enos Merrill b. Falmouth, Me. Mar. 18, 1786; Bowd. 1808; h.m. Me. 1813–14; tutor Bowd. 1814–16; ord. Nov. 6, 1816; p. Freeport 1816–30; prin. acad. Wolfeboro, N.H. 1831–32; p. Alna, Me. 1832–41; w.c. Falmouth 1841–44; p. Naples 1844; h.m. Sweden 1845; p. Mechanic Falls 1846–55; Fairlee, Vt. from 1858; d. Orford, N.H. Mar. 22, 1861.

Ephraim Holland Newton b. Newfane, Vt. June 13, 1787; Midd. 1810; ord. Mar. 16, 1814; p. Marlboro 1814–33; (Presb.) Glens Falls, N.Y. 1833–36; res. Cambridge 1837–61, p. 1837–43 and prin.

acad. 1843–48; p. (Cong.) Marlboro, Vt. 1861–62; Wilmington 1863–64; donor of "Newton Cabinet" to Seminary Library; d. Cambridge, N.Y. Oct. 25, 1864. A.M. hon. Wms. 1828; D.D. Midd. 1862.

David Oliphant b. Waterford, N.Y. Nov. 9, 1791; Union 1809; Princ. Sem. 1811–12; ord. May 25, 1815; p. Keene, N.H. 1815–17; Third (now Dane St.) ch. Beverly, Mass. 1818–34; Second ch. Wells, Me. 1834–38; Plaistow, N.H. 1838–52; w.c. Andover, Mass. 1852–68 (res. lic. 1853); St. Louis, Mo. from 1868; d. Oct. 26, 1871.

Thaddeus Pomeroy b. Southampton, Mass. Feb. 28, 1783; Wms. 1810; ord. Nov. 22, 1815; p. Randolph 1815–20; Gorham, Me. 1822–40; (Presb.) Otisco, N.Y. 1841–43; w.c. Onondaga 1843–49; De Witt from 1849; d. Apr. 14, 1858.

Daniel Smith b. Bennington, Vt. Oct. 6, 1789; Midd. 1810; exploring agt Mass. Miss'y Soc. in South 1814–15; ord. Ipswich, Mass. Sept. 29, 1815; h.m. in South 1815–19; p. Natchez, Miss. 1819–22; Louisville, Ky. from 1822; d. Feb. 22, 1823.

Benjamin Brearley Stockton b. Hackettstown, N.J. Jan. 31, 1790; Midd. 1809; ord. (Presb.) 1812; h.m. in West 1813–18; p. Skaneateles, N.Y. 1818–22; Palmyra 1824–27; Pompey 1829–31; Camillus 1831–33; Leroy 1833–35; Montgomery 1835–38; Brockport 1838–43; Geneseo 1843–48; Phelps 1850–57; w.c. Jersey City, N.J. 1859; Williamsburg, N.Y. from 1859; trustee Auburn Sem.; d. Jan. 10, 1861.

Francis Dehon Wait b. Boston Feb. 23, 1791; Brown 1810; physician; d. 1833. M.D. Univ. Pa. 1820.

Hezekiah Woodruff b. Stonington, Ct. Feb. 18, 1789; Union 1810; ord. Feb. 16, 1816; p. (Presb.) Elmira, N.Y. 1816–20; lawyer Erin; d. about 1860.

NON–GRADUATES

Justin Edwards (1811–12) b. Westhampton, Mass. Apr. 25, 1787; Wms. 1810; ord. Dec. 2, 1812; p. South ch. Andover 1812–27; one of founders of Amer. Tract Soc. Boston (with printing-house at Andover), and cor. sec. and manager until 1825; p. Salem St. ch. Boston 1828–29; res. Andover from 1829; sec. Amer. Temp. Soc. 1829–36; pres. Sem. 1836–42 and trustee; sec. Amer. and For. Sabbath Union 1842–49; author of Sabbath Manual, Temperance Manual and commentaries; d. Bath Alum Springs, Va. July 23, 1853. D.D. Yale 1827.

Laurin Chittenden Hatch (1811–12) b. Granville, Mass. Mar. 19, 1789; Wms. 1810; d. 1812.

Preserved Jennings (1810–11) b. Westport, Ct. Oct. 11, 1788; Yale 1808; res. Westport from 1810; d. Nov. 27, 1837.

Jacob Evert Vosburgh (1810–11) b. Kinderhook, N.Y. Feb. 15, 1787; Union 1810; Princ. Sem. 1812–13; d. in Ill. 1836.

James Wakeman (1810–11) b. Ballston, N.Y. June 25, 1788; Union 1809; teacher and planter in South; d. there.

1814

GRADUATES

Horatio Bardwell b. Belchertown, Mass. Nov. 3, 1788; teacher P.A. 1813–14; ord. Newburyport June 21, 1815; miss'y A.B.C.F.M. India 1815–21; p. Holden, Mass. 1823–31; agt A.B.C.F.M. 1831–36; p. Oxford 1836–64 and w.c. from 1864; d. May 5, 1866. A.M. hon. Dart. 1814; D.D. Amh. 1857.

Calvin Colton b. Longmeadow, Mass. Sept. 14, 1789; Yale 1812; ord. (Presb.) July 1, 1817; h.m. N.Y. 1817–20; p. Leroy 1820–24; Batavia 1825–26; lit. work 1826–31; in England 1831–35; ord. (Epis.) deacon Apr. 24, 1836; priest July 2, 1837; r. ch. of Messiah, N.Y. City 1837–38; lit. work 1838–52; prof. Polit. Econ. Trinity Coll. from 1852; d. Savannah, Ga. Mar. 13, 1857. LL.D. Hobart 1852.

Ralph Emerson b. Hollis, N.H. Aug. 18, 1787; Yale 1811 and tutor 1814–16; ord. June 12, 1816; p. Norfolk, Ct. 1816–29; prof. Eccl. Hist. And. Sem. 1829–53; w.c. Newburyport, Mass. 1853–59; Rockford, Ill. from 1859; d. May 20, 1863. D.D. Yale 1830.

Jeremiah Flint b. Braintree, Vt. Nov. 16, 1784; Midd. 1811; ord. July 31, 1817; p. Danville 1817–18; w.c. Waterbury and Eden from 1818; d. Oct. 29, 1843.

Thomas Hopkins Gallaudet b. Philadelphia, Pa. Dec. 10, 1787; Yale 1805 and tutor 1808–10; studied methods of instruction of deaf-mutes in Europe 1815–16; founder Deaf and Dumb Asylum, Hartford, Ct. and supt. 1817–30; ord. Sept. 23, 1834; literary and philanthropic work, Hartford 1830–38 and chap. Retreat for Insane from 1838; d. Sept. 10, 1851. LL.D. West. Res. 1851.

Salmon Giddings b. Hartland, Ct. Mar. 3, 1782; Wms. 1811 and tutor 1814–15; ord. Enfield, Ct. Dec. 20, 1815; h.m. Mass., Ct. and N.Y. 1814–15; Mo. 1815–26 (making exploring tours among Indian tribes of far West), also p. First Presb. ch. St. Louis from 1816; d. Feb. 1, 1828.

William Ripley Gould b. Sharon, Ct. May 27, 1789; Yale 1811; ord. by Hartford No. Consoc. Oct. 12, 1814; h.m. O. 1814–15; p. Gallipolis 1815–26; Torrington, Ct. 1827–32; Barkhamsted 1832–38; Gallipolis, O. 1839–46; w.c. Pottstown, Pa. from 1846; d. July 2, 1867.

Calvin Hitchcock b. Westminster, Vt. Oct. 25, 1787; Midd. 1811; ord. Aug. 15, 1815; p. Newport, R.I. 1815–20; Randolph, Mass. 1821–51; w.c. Wrentham from 1851; d. Dec. 3, 1867. D.D. Midd. 1841.

Leonard Jewett b. Hollis, N.H. Oct. 2, 1787; P.A.; Dart. 1810; h.m. Western N.Y. and N.H.; h.m. Chester (1818–19), Londonderry, Litchfield, Wilton, Roxbury, N.H.; ord. Mar. 6, 1833; p. Temple 1833–44; w.c. Hollis from 1844; d. Feb. 16, 1862.

David Meaubec Mitchell b. North Yarmouth, Me. May 9, 1788; Yale 1811; h.m. Me. 1815–16; ord. June 19, 1816; p. Waldoboro 1816–42; w.c. Andover, Mass. 1842–45; p. Cape Elizabeth, Me. 1845–52, also city miss'y Portland; Roxbury, Mass. 1852–61; w.c. South Natick 1861–65; Waltham from 1865; trustee Bang. Sem.; d. Nov. 27, 1869.

Daniel Poor b. Danvers, Mass. June 27, 1789; P.A.; Dart. 1811; ord. Newburyport, Mass. June 21, 1815; miss'y A.B.C.F.M. Ceylon from 1815; d. Jaffna Feb. 3, 1855. D.D. Dart. 1835.

Israel Warburton Putnam b. Danvers, Mass. Nov. 24, 1786; Dart. 1809; ord. Mar. 15, 1815; p. Portsmouth, N.H. 1815–35; First ch. Middleboro, Mass. from 1835; d. May 3, 1868. D.D. Dart. 1853.

David Marsh Smith b. New Marlboro, Mass. Aug. 11, 1789; Yale 1811; h.m. N.Y. 1815–16; ord. July 6, 1817; p. (Presb.) Lewiston 1817–28; Little Falls 1830; p. and prin. acad. New Stockbridge 1830–35; prin. sem. Stockport 1835–39, also p. Newman's Mills 1835–36; sec. and agt N.Y. State Soc. for estab. of normal schools 1839–42; h.m. N.Y. 1842–59; w.c. Princeton, N.J. from 1860; d. July 15, 1880.

Miles Powell Squier b. Cornwall, Vt. May 4, 1792; Midd. 1811; a.p. Oxford, Mass. 1814; Vergennes, Vt. 1814–15; h.m. Western N.Y. 1815–16; ord. May 3, 1816; p. (Presb.) Buffalo 1816–24; agt Auburn Sem. 1824–26; sec. Amer. H.M. Soc. Geneva 1826–34; prin. Geneva Lyceum 1831–41; res. Geneva 1841–49; prof. Intell. and Mor. Phil. Beloit 1849–63; w.c. Geneva from 1863; trustee Auburn Sem.; d. June 22, 1866. D.D. Midd. 1852.

Julius Steele b. Woodbury, Ct. Dec. 29, 1786; Yale 1811; ord. Mar. 13, 1816; p. East Bloomfield, N.Y. 1816–29; Warsaw 1829–31; West Bloomfield 1831–38; White Pigeon, Mich. 1838–40; w.c. Constantine from 1840; d. Feb. 20, 1846.

Hervey Talcott b. Coventry, Ct. Jan. 6, 1791; Yale 1810; h.m. Ct., Mass. and N.Y. 1814–16; ord. Oct. 23, 1816; p. Portland, Ct. from 1816; d. Dec. 19, 1865.

Sylvester Woodbridge b. Southampton, Mass. Nov. 9, 1790; ord. Apr. 23, 1817; p. First ch. Greenfield 1817–23; Greenville, N.Y. 1824–31; agt Amer. Tract Soc. 1831–38; agt Auburn Sem. 1838–39;

p. Westhampton 1841–48; agt Oakland Coll. Miss.; p. Second Presb. ch. New Orleans, La. 1852–60 and w.c. from 1860; d. June 30, 1863. D.D.

NON-GRADUATES

William Reed (1811–12) b. Burlington, Mass. Feb. 20, 1788; P.A.; Harv. 1811; d. Burlington June 25, 1812.

Heman Swift (1811–12) b. Bennington, Vt. Sept. 30, 1791; Midd. 1811; physician Bennington from 1818; senator; d. Jan. 30, 1856.

1815

GRADUATES

Jonathan Adams b. Boothbay, Me. July 5, 1785; Midd. 1812; ord. Feb. 26, 1817; p. Woolwich, Me. 1817–32; Deer Island 1832–52; Boothbay 1852–58; w.c. New Sharon from 1858; d. Apr. 9, 1861.

Elijah Baldwin b. Milford, Ct. June, 1789; Yale 1812; d. Derby, June 6, 1819.

Ebenezer Burgess b. Wareham, Mass. Apr. 1, 1790; Brown 1809 and tutor 1811–13; prof. Math. and Nat. Phil. Univ. Vt. 1815–17; agt Amer. Col'n Soc. 1817–19; tour to Africa (with Samuel J. Mills, class of 1812); ord. Mar. 14, 1821; p. First ch. Dedham, Mass. from 1820; trustee P.A. (and And. Sem.); published The Dedham Pulpit and Burgess Genealogy; d. Dec. 5, 1870. D.D. Midd. 1835.

Joseph Wait Curtis b. Windsor, Vt. Apr. 12, 1790; Dart. 1811; ord. July 5, 1816; p. No. Yarmouth, Me. 1816–17 and w.c. 1817–20; p. Warren, O. 1820–31; chap. Vt. State Prison 1832–34; h.m. Canada 1835; p. Charlestown, N.H. 1835–36; w.c. Hadley, Mass. from 1836; d. Mar. 16, 1857.

Eleazer Thompson Fitch b. New Haven, Ct. Jan. 1, 1791; Yale 1810; res. lic. 1817; ord. Nov. 5, 1817; p. Coll. ch. New Haven, also prof. Div. Yale 1817–52 (prof. Sac. Lit. 1822–24); lecturer on Homiletics 1824–61; prof. emer. from 1861; d. New Haven Jan. 30, 1871. D.D. Univ. Pa. 1828.

Allen Graves b. Rupert, Vt. Apr. 8, 1792; Midd. 1812; ord. Park St. ch. Boston Sept. 3, 1817; miss'y A.B.C.F.M. India from 1817; d. Dec. 30, 1843.

Herman Halsey b. Bridgehampton, N.Y. July 16, 1793; Wms. 1811; ord. Bethlehem, Ct. May 15, 1816; h.m. Ky., Ct. and Western N.Y. 1816–19; p. Bergen 1819–30; Cambria 1830–35; (Presb.) Middleport 1835–36; Chalmers ch. Niagara 1836–39; Niagara Falls 1839–42; w.c. East Wilson from 1842; d. Mar. 23, 1891. D.D. Wms. 1889.

Ebenezer Kellogg b. Vernon, Ct. Oct. 25, 1789; Yale 1810; prof. Greek and Latin, and librarian Wms. 1815–44; res. Williamstown from 1844; d. Oct. 2, 1846.

Cyrus Kingsbury b. Alstead, N.H. Nov. 22, 1786; Brown 1812; teacher P.A. 1813–14; ord. Ipswich, Mass. Sept. 29, 1815; h.m. Va. and East Tenn. 1815–17; miss'y A.B.C.F.M. to Cherokees, Missionary Ridge, Tenn. 1817–18, to Choctaws from 1818 (under Southern Presb. Board from 1859); d. in Ind. Ter. June 27, 1870. D.D. Brown 1854.

Nathan Lord b. Berwick, Me. Nov. 28, 1792; Bowd. 1809; ord. May 22, 1816; p. Amherst, N.H. 1816–28; pres. Dart. 1828–63; res. Hanover from 1863; d. Sept. 9, 1870. D.D. Bowd. 1828; LL.D. Dart. 1864.

Stephen Mason b. Litchfield, Ct. June 1, 1788; Wms. 1812; ord. Bethlehem, Ct. May 15, 1816; h.m. Ky. 1816–17; p. Washington, Ct. 1817–29; Nantucket, Mass. 1830–35; Collinsville, Ct. 1835–36; Goshen, Mass. 1836–37; Marshall, Mich. 1838–39; Eckford 1839–42; Battle Creek 1842–44; Marengo, etc. 1845–50; w.c. Marshall from 1850; d. Nov. 8, 1870.

Robert Page b. Readfield, Me. Apr. 25, 1790; Bowd. 1810; h.m. Me. 1815–20; ord. May 22, 1822; p. Bradford, N.H. 1822–28; Durham 1828–31; Hanover 1831–33; Hardwick, Vt. 1833–35; Levant (now Kenduskeag), Me. 1835–44; Lincoln 1844; Oldtown 1844–46; Hillsboro, N.H. 1847–51; Lempster 1851–56; West Farmington, O. 1857–63 and w.c. from 1863; d. Jan. 12, 1876.

Isaac Parsons b. Southampton, Mass. Aug. 28, 1790; Wms. 1806–08; Yale 1811; ord. Oct. 3, 1816; p. East Haddam, Ct. 1816–56 and w.c. from 1856; d. Aug. 22, 1868.

George Payson b. Pomfret, Ct. July 12, 1789; Yale 1812; ord. July 3, 1816; p. Kennebunkport, Me. 1816–20 and w.c. from 1820; d. Oct. 22, 1823.

Henry Smith b. Durham, N.H. Jan. 2, 1790; Bowd. 1810; ord. Oct. 8, 1817; p. Camden, N.Y. from 1817; d. July 19, 1828.

Job Sedgwick Swift b. Bennington, Vt. Apr. 11, 1794; Midd. 1812; preached in Me. and in Royalton, Vt. 1815–16; teacher in Ala. and Ga.; planter in Ga. from 1824; d. Dalton June, 1859.

Samuel White b. Randolph, Mass. Oct. 12, 1791; Dart. 1812; ord. (Presb.) Feb. 24, 1818; p. Williamson, N.Y. 1818–28; Starkey 1825–30; Pulteney 1830–32 and 1840–52; Rock Stream 1832–35; Tyrone 1835–37; w.c. Starkey from 1853; d. Rock Stream June 9, 1864.

NON-GRADUATE

Thomas Ruggles Gold (1812–13) b. Cornwall, Ct. Mar. 25, 1787; Yale 1806; d. Dec. 30, 1829.

RESIDENT LICENTIATE

Eleazer Lord (1812–15) b. Franklin, Ct. Sept. 9, 1788; P.A.; lic. by Haverhill Assoc. Salem, N.H. Apr. 15, 1812; res. N.Y. City 1815–36; Piermont, N.Y. from 1836; banker, writer, philanthropist; trustee N.Y. Univ.; director Princ. Sem.; d. Piermont June 3, 1871. A.M. hon. Dart. 1821, Wms. 1827; LL.D. N.Y. Univ. 1866.

1816

GRADUATES

David Lathrop Hunn b. Colerain, Mass. Nov. 5, 1789; Yale 1813; preached in Greenfield, Mass. 1816–17, organizing Second ch.; ord. Feb. 25, 1818; p. Sandwich 1817–30; Vernon, Ct. 1830–32; Second ch. South Windsor 1832–35; Somerset, N.Y. 1835–37; North Hadley, Mass. 1838–40; (Presb.) Lenox, N.Y. 1841–44; w.c. Rochester 1844–58 and 1872–82; Buffalo 1858–63; Angelica 1863–72; Buffalo from 1882; d. Jan. 29, 1888.

Lavius Hyde b. Franklin, Ct. Jan. 29, 1789; Wms. 1813; ord. Mar. 18, 1818; p. Salisbury, Ct. 1818–22; h.m. Monroe Co. N.Y. 1822; p. Bolton, Ct. 1823–30; Ellington, 1830–35; Wayland, Mass. 1835–40; Becket 1841–49; Bolton, Ct. 1849–60; w.c. Vernon from 1860; trustee Theol. Inst. Ct.; d. Apr. 3, 1865.

William Kimball b. Jan. 4, 1789; from Hanover, N.H.; Yale 1813; res. in the South; d. 1822.

Alexander Lovell b. West Boylston, Mass. Feb. 1, 1787; Dart. 1813; ord. Oct. 22, 1817; p. Vergennes, Vt. 1817–35; Phillipston, Mass. 1835–44; w.c. Westboro, and Nashua, N.H. from 1845; d. July 2, 1855.

John Nichols b. Antrim, N.H. June 20, 1790; Dart. 1813; ord. Park St. ch. Boston Sept. 3, 1817; miss'y A.B.C.F.M. India from 1817; d. Bombay Dec. 9, 1824.

Henry Robinson b. Guilford, Ct. Dec. 20, 1788; Yale 1811; tutor Bowd. 1816–17; ord. Apr. 30, 1823; p. Litchfield South Farms (now Morris), Ct. 1823–29; Suffield 1831–37; North Killingly (now East Putnam) 1838–45; Plainfield 1847–56; w.c. Guilford from 1856; d. Sept. 14, 1878.

Thomas Shepard b. Norton, Mass. May 7, 1792; Brown 1813; h.m. Ga. 1816–18; agt Deaf and Dumb Asylum, Hartford, Ct. 1818–19; ord. June 16, 1819; p. Ashfield, Mass. 1819–33; agt Amer. Bible Soc. 1833–35; p. Bristol, R.I. from 1835; d. Oct. 5, 1879. D.D. Brown 1853.

Hart Talcott b. Bolton, Ct. Nov. 8, 1787; Dart. 1812; ord. May 11, 1817; p. Clinton, Ct. 1817–24; Warren from 1825; d. Mar. 28, 1836.

Calvin Yale b. Lenox, Mass. Oct. 7, 1789; Union 1812; a.p. Lynn, Mass. 1816–17; ord. Oct. 15, 1817; p. Charlotte, Vt. 1817–33; teacher Kingsboro, N.Y. 1833–36; Martinsburg 1836–38, also p. (Presb.) 1836–41; teacher Watertown 1841–43, also p. Brownville; res. Martinsburg from 1843, laboring in various churches until 1865; d. Aug. 17, 1882.

NON–GRADUATES

Solomon Metcalf Allen (1813–14) b. Pittsfield, Mass. Feb. 18, 1789; Midd. 1813, tutor 1814–17 and prof. Greek and Latin 1817; d. Middlebury, Vt. Sept. 23, 1817.

Joseph Raphael Andrus (1813–14) b. Cornwall, Vt. Apr. 3, 1791; Midd. 1812; res. grad. Yale 1812–13; studied with Bishop Griswold, R.I. 1815–16; ord. (Epis.) deacon June 19, 1816; priest Apr. 22, 1817; St. Michael's ch. Marblehead, Mass. and in Northern Vt. 1816–17; in Va. 1817–21; agt Amer. Col'n Soc. Africa 1821; d. Sierra Leone July 28, 1821.

Elam Calhoun Clarke (1813–14) b. Easthampton, Mass. Feb. 4, 1789; Wms. 1812; ord. Apr. 13, 1824; p. Richmond St. ch. Providence, R.I. 1824–25; preached in various places 1825–31; prin. acad. Greenwich, Ct. 1831–35; d. Suffield Feb. 19, 1837.

Nehemiah Cleveland (1813–14) b. Topsfield, Mass. Aug. 16, 1796; Bowd. 1813; teacher Topsfield, Dedham, Wrentham, Mass., Gorham (Acad.) and Portland, Me. 1814–17; tutor Bowd. 1817–20; prin. Dummer Acad. Byfield, Mass. 1821–40; prof. Anc. Lang. Phillips Exeter Acad. 1840–41; prin. High Sch. Lowell, Mass. 1841; prin. young ladies' sch. Brooklyn, N.Y. 1842–50; res. after, N.Y. City, Topsfield, Mass. and Westport, Ct.; d. Apr. 17, 1877. LL.D. Bowd. 1869.

Nathan Douglas (1813–15) b. New London, Ct. Jan. 30, 1787; Midd. 1813; ord. Nov. 6, 1816; p. Alfred, Me. 1816–27; St. Albans 1829–46; h.m. Me. from 1846; d. Bangor Dec. 16, 1866.

Nathaniel Hewit (1813–14) b. New London, Ct. Aug. 28, 1788; Yale 1808; ord. July 5, 1815; p. (Presb.) Plattsburg, N.Y. 1815–17; (Cong.) Fairfield, Ct. 1818–27; agt Amer. Temp. Soc. res. Andover 1827–30; p. Second Cong. ch. Bridgeport, Ct. 1830–53 and Presb. ch. from 1853; trustee Theol. Inst. Ct.; d. Feb. 10, 1867. D.D. Amh. 1830.

Sylvester Larned (1813–14) b. Pittsfield, Mass. Aug. 31, 1796; Wms.; Midd. 1813; teacher Pittsfield 1814; Princ. Sem. 1817; ord. July 15, 1817; p. First Presb. ch. New Orleans, La. from 1818; d. Aug. 31, 1820.

Hiram Foot Mather (1813–15) b. Colchester, Ct. Feb. 13, 1796; Yale 1813; lawyer Elbridge, N.Y. 1819–44; Niles, Mich. 1844–53; Chicago from 1853; senator, N.Y.; d. July 14, 1868.

John McKeen (1813–14) b. Beverly, Mass. Dec. 21, 1789; Bowd. 1811; res. Brunswick, Me. from 1814; in mercantile and legal business; town officer; postmaster; overseer Bowd.; d. Dec. 2, 1861.

William Perrin (1813–14) b. Berlin, Vt. Apr. 25, 1792; Midd. 1812; prin. acad. Tyngsboro, Mass.; ord.; h.m. Vt., N.Y. and Pa.; p. Christ ch. Parish (Cong.) S.C. 1819–21; d. Berlin, Vt. Feb. 9, 1824.

Alfred Wright (1813–14) b. Columbia, Ct. Mar. 1, 1788; Wms. 1812; teacher acad. Hadley, Mass. 1812; tutor Wms. 1814–15; prin. fem. acad. Raleigh, N.C. 1817–19; ord. by S.C. Cong. Assoc. Charleston Dec. 17, 1819; h.m. N.C. 1819; miss'y A.B.C.F.M. to Choctaws from 1819; d. Wheelock, Ark. Mar. 31, 1853.

1817

GRADUATES

Samuel Clark Aiken b. Windham, Vt. Sept. 21, 1790; Midd. 1814; ord. Feb. 3, 1818; p. First Presb. ch. Utica, N.Y. 1818–35; First Presb. ch. Cleveland, O. 1835–58 and w.c. from 1858; d. Jan. 1, 1879. D.D. Midd. 1842.

Elihu Whittlesey Baldwin b. Durham, N.Y. Dec. 25, 1789; Yale 1812; ord. (Presb.) Londonderry, N.H. Sept. 10, 1817; city miss'y N.Y. City 1817–20 and p. Seventh Presb. ch. 1820–35; pres. Wabash from 1835; d. Crawfordsville, Ind. Oct. 15, 1840. D.D. Hanover Coll. 1837, Ind. Coll. 1839.

Ebenezer Bowditch Caldwell b. Salem, Mass. Mar. 14, 1792; Dart. 1814; ord. July 10, 1818; p. Indep. Cong. ch. Waynesboro, Ga. from 1818; d. Bath Aug. 6, 1819.

George Albion Calhoun b. Washington, Ct. Oct. 11, 1788; Ham. 1814; h.m. Ontario Co. N.Y. 1817–18; ord. May 10, 1819; p. North Coventry, Ct. from 1819; trustee Theol. Inst. Ct.; d. June 7, 1867. D.D. Ham. 1852.

Irah Chase b. Stratton, Vt. Oct. 5, 1793; Univ. Vt. 1810–11; Midd. 1814; ord. (Bapt.) Danvers, Mass. Sept. 17, 1817; h.m. Va. 1817–18; prof. Lang. and Bib. Lit. Columbian Coll. D.C. 1818–25; prof. Bib. Theol. and Eccl. Hist. Newton Sem. 1825–45; res. Newton, Mass. from 1845; d. Nov. 1, 1864. D.D. Waterville 1830.

William Ely b. North Killingworth, Ct. June 27, 1792; Yale 1813; ord. Mar. 18, 1818; p. Vernon 1818–22; North Mansfield 1825–41; w.c. from 1841; d. Worcester, Mass. Nov. 20, 1850.

Noah Emerson b. New Ipswich, N.H. Oct. 4, 1787; Midd. 1814; ord. Woodstock, Vt. Nov. 6, 1822; h.m. Me., Vt., Mass. and Ga.; p. Baldwin, Me. 1825–50; w.c. Hollis, N.H. 1850–60; miss'y to Indians, Shinnecock Res'n, Long Island 1860; d. July 8, 1860.

Joel Hawes b. Medway, Mass. Dec. 22, 1789; Brown 1813; teacher P.A. 1814–17; ord. Mar. 4, 1818; p. First ch. Hartford, Ct. from 1818; d. Gilead June 5, 1867. D.D. Brown 1831.

Willard Holbrook b. Uxbridge, Mass. Apr. 7, 1792; Brown 1814; h.m. N.H. 1817–18; ord. July 22, 1818; p. Rowley, Mass. 1818–40; Millville, Mendon (now Blackstone) 1841–50; Linebrook, Ipswich 1851–54; w.c. Rowley from 1854; d. Feb. 7, 1860.

Edward William Hooker b. Goshen, Ct. Nov. 24, 1794; Midd. 1814; res. lic. 1818; ord. Aug. 15, 1821; p. Green's Farms, Westport, Ct. 1821–29; agt Amer. Temp. Soc. and ed. *Journal of Humanity*, Andover, Mass. 1829–30; p. Bennington, Vt. 1832–44; prof. Rhet. and Eccl. Hist. Theol. Inst. Ct. 1844–48; p. First ch. South Windsor 1849–56; Fair Haven, Vt. 1856–62; trustee Midd.; w.c. Newburyport and Stockbridge, Mass. and Fort Atkinson, Wis. from 1862; d. Mar. 31, 1875. D.D. Wms. 1840.

Jonathan McGee b. Colerain, Mass. Oct. 5, 1789; Wms. 1814; ord. Jan. 13, 1819; p. Brattleboro, Vt. 1819–34; First ch. Nashua, N.H. 1835–42; Francestown 1843–50; Greenfield 1851–59; w.c. Nashua from 1859; d. Aug. 3, 1876.

Richard Cary Morse b. Charlestown, Mass. June 18, 1795; P.A.; Yale 1812; a.p. Presb. ch. St. John's Island, S.C. 1817–18; res. lic. 1818 and 1822; associated with his father, Rev. Jedidiah Morse, in editing Universal Gazetteer; with his brother, Sidney E. Morse, class of 1820, in founding *N.Y. Observer,* and assoc. ed. and prop'r 1823–58; res. N.Y. City 1858–63; New Haven, Ct. from 1863; d. Kissingen, Bavaria Sept. 22, 1868.

John Luke Parkhurst b. Framingham, Mass. Sept. 7, 1789; Brown 1812; prin. Amherst (Mass.) Acad. 1817–19; Kimball Union Acad. Meriden, N.H. 1819–21; Gilmanton Acad. 1821–25 and 1827–32; teacher monitorial sch. Wiscasset, Me. 1825–26; ed. *Christian Mirror* Portland 1826, and teacher 1832–34; Standish 1834–43; author of text-books; res. Gorham from 1843; d. May 20, 1850.

Levi Parsons b. Goshen, Mass. July 18, 1792; Midd. 1814; h.m. Vt. 1817; ord. Park St. ch. Boston Sept. 3, 1817; miss'y A.B.C.F.M. Syria from 1817; d. Alexandria, Egypt, Feb. 10, 1822.

Otis Rockwood b. Chesterfield, N.H. May 1, 1791; Midd. 1813; ord. July 1, 1818; p. First ch. Lynn, Mass. 1818–32; Woodstock, Ct. 1834–43; w.c. Cambridge, Mass. from 1843; d. Dec. 30, 1861.

Jesse Stratton b. Athol, Mass. Jan. 1, 1789; Wms. 1814; ord. Woodbridge, Ct. Dec. 12, 1821; h.m. Va.; Madison, Ga. 1830–36; Bethesda, Miss. 1836; Strongoli 1837; Panola 1840; DeKalb 1846; Mt. Auburn 1849–51; Chesterfield, La. 1852–55; w.c. Winnsboro from 1855; d. Mar. 9, 1870.

Hutchins Taylor b. Tyringham (now Monterey), Mass. Aug. 7, 1791; Wms. 1814; ord. (Presb.) Londonderry, N.H. Sept. 10, 1817; h.m. Pa.; p. Salina, N.Y. 1822–26 and 1836–39; Camillus 1827–29; Canaan Centre 1830–33; Ulysses 1839–44; (Cong.) Joliet, Ill. 1844–48; Udina 1848–49; Newark, Wis. and Shirland, Ill. 1849–52; w.c. Rockton 1852–58; Belvidere from 1858; d. Aug. 31, 1868.

Carlos Wilcox b. Newport, N.H. Oct. 22, 1794; Midd. 1813; a.p. First ch. New Haven, Ct. 1823; ord. Dec. 1, 1824; p. North ch. Hartford 1824–26; d. Danbury May 29, 1827.

Moses Eaton Wilson b. Francestown, N.H. Aug. 19, 1786; Midd. 1814; ord. by Berkshire (Mass.) Miss'y Soc. 1817; h.m. O., Ill. and St. Louis, Mo. from 1817; d. Mar. 5, 1822.

Ebenezer Burt Wright b. Westhampton, Mass. Apr. 12, 1795; Wms. 1814; ord. Dec. 8, 1819; p. First ch. Ludlow 1819–33; South Wilbraham 1833–35; First ch. Chicopee 1835–39; Norwich (now Huntington) 1839–48; Second ch. Ludlow 1851–54; chap. State Almshouse, Monson 1854–59 and 1860–64; w.c. Huntington from 1864; d. Aug. 19, 1871.

NON-GRADUATES

Alexander Metcalf Fisher (1814–15) b. Franklin, Mass. July 22, 1794; Yale 1813, tutor 1815–17, prof. Math. and Nat. Phil. from 1817; lost by wreck of ship *Albion* on the Irish coast, Apr. 22, 1822.

Otto Smith Hoyt (1814–15) b. New Haven, Vt. May 22, 1793; Midd. 1813 and tutor 1815–16; Princ. Sem. 1817; ord. Sept. 30, 1818; p. Hinesburg, Vt. 1818–29 and 1838–54; teacher 1829–32; agt Amer. Educ. Soc. 1832–37; teacher New Haven 1854–57 and res. there after; trustee Univ. Vt. and Midd.; d. Nov. 13, 1869.

Ebenezer Perkins (1814–15) b. Topsfield, Mass. July 4, 1794; Dart. 1814; ord. Feb. 16, 1819; p. Royalston, Mass. 1819–46 and w.c. from 1846; d. Nov. 26, 1861.

Philanthropos Perry (1814–15) b. Buffalo, N.Y. Aug. 1793; Midd. 1814; d. Andover, while a member of Seminary, May 26, 1815.

RESIDENT LICENTIATE

Eleazer Thompson Fitch (1815–17) Abbot Resident. Class of 1815.

1818

GRADUATES

Amzi Benedict b. New Canaan, Ct. May 19, 1791; ord. (Presb.) Newbury, Mass. Sept. 24, 1818; res. lic. 1820; in h.m. service and teaching 1818–24; p. (Cong.) Vernon, Ct. 1824–30; Pomfret 1831–

34; Manlius, N.Y. 1837–41; prin. fem. acad. New Haven, Ct.; p. Norwich 1845–46; Yorktown, N.Y. from 1855; d. from railway accident, Brooklyn, N.Y. Nov. 17, 1856.

Dan Blodgett b. Randolph, Vt. Mar. 2, 1788; Dart. 1815; ord. Williamstown, Vt. Oct. 12, 1825; h.m. 1825–30; p. Vershire 1831–32; West Fairlee 1833–40, also Post Mills, Thetford 1833–35; agt Vt. Bible Soc. 1841–42; w.c. Randolph from 1842; d. Apr. 16, 1855.

William James Boardman b. Dalton, Mass. Mar. 28, 1794; Wms. 1815; ord. Sept. 20, 1820; p. North Haven, Ct. 1820–33; Northford from 1835; d. Oct. 1, 1849.

Alvan Bond b. Sutton, Mass. Apr. 27, 1793; Brown 1815; ord. Nov. 30, 1819; p. Sturbridge, Mass. 1819–31; prof. Sac. Lit. Bangor Sem. 1831–35; p. Second ch. Norwich, Ct. 1835–64 and w.c. from 1864; d. July 19, 1882.

Samuel Williams Brace b. Rutland, Vt. May 1, 1791; Ham. 1815; a.p. Bridgewater, N.Y. 1818–19; ord. Nov. 11, 1819; p. (Presb.) Phelps 1819–24; Bleecker St. ch. Utica 1824–28; Skaneateles 1828–43; (Cong.) Binghamton 1844–46; Bridgewater, Paris Hill, Sangerfield and Norwich Corners 1846–56; agt Amer. Col'n Soc. Utica 1855–72 and w.c. from 1872; d. Aug. 16, 1878.

Amos Wood Burnham b. Dunbarton, N.H. Aug. 1, 1791; Dart. 1815; teacher P.A. 1817–18; prin. Blanchard Acad. Pembroke, N.H. 1819; ord. Nov. 14, 1821; p. Rindge 1821–67 and w.c. 1867–69; Keene from 1869; d. Apr. 9, 1871.

Pliny Fisk b. Shelburne, Mass. June 24, 1792; Midd. 1814; ord. Tabernacle ch. Salem, Mass. Nov. 4, 1818; h.m. Wilmington, Vt. 1818; miss'y tour in South 1818–19; miss'y A.B.C.F.M. Syria from 1819; d. Beirût Oct. 23, 1825.

Caleb Hobart b. Braintree, Mass. Feb. 20, 1794; Dart. 1815; h.m. Me. 1818–23; ord. Dec. 3, 1823; p. Second ch. North Yarmouth from 1823; d. Dec. 9, 1859.

Alpha Miller b. Winsted, Ct. Jan. 18, 1792; Ham. 1815; h.m. N.Y. and Pa. 1818–19; ord. Oct. 20, 1819; p. Bridgewater, N.Y. 1819–29; Andover, Ct. 1829–52; Grassy Hill, Lyme 1853–63; w.c. Andover from 1863; d. Mar. 29, 1867.

Thomas Jewett Murdock b. Norwich, Vt. Nov. 27, 1790; Dart. 1812 and tutor 1813–16; res. lic. 1819; ord. Sept. 29, 1819; p. Portland, Me. 1819–21; Canterbury, Ct. from 1821; d. Dec. 15, 1826.

Alonzo Phillips b. Bradford, Mass. Sept. 1, 1792; Midd. 1815; ord. June 7, 1820; p. Princeton, Mass. 1820–35 and w.c. from 1835; d. Newburyport Apr. 24, 1838.

Charles Stebbins Robinson b. Granville, Mass. May 29, 1791; Wms. 1814; ord. (Presb.) Newbury Sept. 24, 1818; p. and h.m. St. Charles, Mo. from 1818; d. Sept. 25, 1828.

Franklin Sherrill b. Richmond, Mass. Aug. 2, 1795; Wms. 1815; tutor Midd. 1818–20; prin. Westfield (Mass.) Acad.; prin. acad. Homer, N.Y.; teacher Madison, and perhaps elsewhere; d. Apr. 10, 1850.

Levi Spaulding b. Jaffrey, N.H. Aug. 22, 1791; Dart. 1815; ord. Tabernacle ch. Salem, Mass. Nov. 4, 1818; miss'y A.B.C.F.M. Ceylon from 1818; d. June 18, 1873. D.D. Dart. 1864.

David Tenney b. Bradford, Mass. Jan. 14, 1787; Harv. 1815; ord. (Presb.) Newbury Sept. 24, 1818; h.m. Ill.; d. Shoal Creek Oct. 21, 1819.

John Bliss Warren b. Wilbraham (now Hampden), Mass. May 20, 1794; Brown 1815; res. lic. 1819; h.m. Ala. 1819–23; ord. (Presb.) Dec. 1823; p. Protestant ch. Mobile 1824–26; teaching and preaching Mobile 1826–29 and p. Presb. ch. 1829–30; teacher and preacher, res. New Orleans, La. 1830–41; ed. *New Orleans Protestant* from 1841; d. 1844.

Miron Winslow b. Williston, Vt. Dec. 11, 1789; Midd. 1815; teacher P.A. 1816; ord. Tabernacle ch. Salem, Mass. Nov. 4, 1818; miss'y A.B.C.F.M. Ceylon 1818–33; Madras from 1836; pres. Madras Coll.; compiler Tamil-English lexicon and translator of Bible; d. Cape of Good Hope Oct. 22, 1864. A.M. hon. Yale 1818; D.D. Harv. 1858; LL.D. Midd. 1864.

NON—GRADUATES

Jasper Adams (1815–16) b. Medway, Mass. Aug. 27, 1793; Brown 1815; teacher P.A. 1815–18; tutor Brown 1818–19; ord. (Epis.) deacon Sept. 2, 1819; priest Aug. 4, 1820; prof. Math. and Nat. Phil. Brown 1819–24; pres. Charleston (S.C.) Coll. 1824–26 and 1828–36; pres. Geneva (now Hobart) Coll. 1826–28; chap. and prof. Geog., Hist. and Ethics, U.S. Mil. Acad. West Point 1838–40; prin. sem. Pendleton, S.C. from 1840; d. Oct. 25, 1841. D.D. Columb. 1827.

Rufus William Bailey (1815–16) b. North Yarmouth, Me. Apr. 13, 1793; Dart. 1813; teacher Salisbury, N.H. 1813–14; stud. law with Daniel Webster, Portsmouth 1814–15; tutor Dart. 1817–18; ord. Nov. 24, 1819; p. Norwich, Vt. and prof. Mor. Phil., Mil. Acad. 1819–23; p. Pittsfield, Mass. 1824–27; teacher S.C. 1827–39; Fayetteville, N.C. 1839–42; Staunton, Va. 1842–48; agt Amer. Col'n Soc. Va. 1848–54; prof. Lang. Austin Coll. Huntsville, Tex. 1854–56 and pres. from 1858; d. Apr. 25, 1863.

Silas Smith Chipman (1815–16) b. Shoreham, Vt. Jan. 18, 1793; Midd. 1815; teacher Boston 1815; d. Shoreham Jan. 9, 1817.

Isaac Chapin Day (1815–17) b. Springfield, Mass. June 27, 1788; d. Andover, while a member of Seminary, May 5, 1817.

Alfred Finney (1815–16) b. Plymouth, Vt. Mar. 27, 1790; Dart. 1815; ord. Braintree, Vt. Nov. 4, 1818; h.m. 1818–19; miss'y A.B.C.F.M. to Cherokees from 1819; d. Salisas, Ark. June 13, 1829.

Horatio Gridley (1815–16) b. Berlin, Ct. Sept. 10, 1792; Yale 1815; physician Berlin; res. Hartford from 1852; senator; d. Nov. 9, 1864. M.D. Yale 1833.

Albert Hyde (1815–16) *res. stu.* b. Franklin, Ct. Dec. 24, 1800; P.A.; farmer and miller Franklin and Scotland; Allison, Io. from 1882; d. Sept. 10, 1886.

Alvan Hyde (1815–16) b. Lee, Mass. June 18, 1794; Wms. 1815; ord. Sept. 1, 1819; p. (Presb.) Madison, O. and h.m. Northern O. from 1819; d. Lee, Mass. Aug. 12, 1824.

Reuel Keith (1816) b. Pittsford, Vt. June 26, 1792; Midd. 1814 and tutor 1816–17; ord. (Epis.) deacon May 10, 1817; priest May 24, 1818; asst min. St. John's ch. Georgetown, D.C. 1817–19 and r. Christ ch. 1819–20; prof. Humanities and Hist., Wm. and Mary, and r. Bruton Parish Williamsburg, Va. 1820–22; prof. Pulpit Eloq. and Past'l Theol. Va. Epis. Sem. 1827–40; d. Sheldon, Vt. Sept. 3, 1842. D.D. Midd. 1827.

Elisha Mitchell (1815–16) b. Washington, Ct. Aug. 19, 1793; Yale 1813 and tutor 1816–18; ord. (Presb.) Hillsboro, N.C. Aug. 1821; prof. Math. and Nat. Phil. Univ. N.C. 1818–25 and prof. Chem. Min. and Geol. from 1825; d. Black Mountain June 27, 1857. D.D. Univ. Ala. 1838.

David Longworth Ogden (1815–17) b. Hartford, Ct. Oct. 6, 1792; Yale 1814; ord. Oct. 31, 1821; p. Southington 1821–36; (Presb.) Whitestown, N.Y. 1836–44; (Cong.) Marlboro, Mass. 1848–50; w.c. New Haven, Ct. from 1850; d. Oct. 31, 1863.

Ludovicus Robbins (1815–16) b. Mansfield, Ct. Feb. 10, 1789; Midd. 1815; ord. Apr. 26, 1820; p. Farmington (now Avon), Ct. 1820–22; h.m. Va. and O.; p. Sparta, N.Y. 1830–33; Eden and West Evans 1833–36; w.c. Mich. from 1836; d. Algansee Aug. 4, 1850.

Nathan Shaw (1815–16) *res. stu.* b. Abington, Mass. June 3, 1788; Wms. 1814; h.m. Berkshire Co.; ord. Mar. 8, 1820; p. West Stockbridge 1820–22; Curtisville, Stockbridge 1827–31; in business West Stockbridge from 1831; d. Sept. 26, 1872.

Constant Southworth (1815–16) *res. stu.* b. South Kingston, R.I. May 30, 1794; Midd. 1815; Princ. Sem. 1816–17; agt Bangor Sem. 1818–19; ord.; p. Canton, N.Y. 1820–26; afterward colp'r and Bible distributer, O., Can. and Ind.; d. Williams Centre, O. Dec. 10, 1870. A.M. hon. Univ. Vt. 1818.

Ebenezer Washburn (1815–16) b. Bridgewater, Mass. Dec. 21, 1788; Midd. 1815; ord. Lee, Mass. Dec. 11, 1816; h.m. O.; p. (Presb.) Blendon 1817–59, and prof. Math. Central Coll. 1842–57; prof. emer. and w.c. after; d. Mar. 8, 1873.

Leonard Withington (1815–16) *res. stu.* b. Dorchester, Mass. Aug. 9, 1789; P.A.; Yale 1814; stud. divinity with Pres. Dwight, New Haven; ord. Oct. 31, 1816; p. First ch. Newbury, Mass. 1816–59 and emer. from 1859; d. Apr. 22, 1885. D.D. Bowd. 1850.

RESIDENT LICENTIATES

Edward William Hooker Class of 1817.
Richard Cary Morse Class of 1817.

1819

GRADUATES

Reynolds Bascom b. Chester, Mass. Nov. 26, 1794; Wms. 1813 and tutor 1815–17; miss'y tour in South 1820–21; ord. by S.C. Cong. Assoc. Charleston, Jan. 3, 1821; city miss'y 1821–26; prin. acad. and p. (Presb.) Camden from 1826; d. Oct. 6, 1827.

Hiram Bingham b. Bennington, Vt. Oct. 30, 1789; Midd. 1816; ord. Goshen, Ct. (with his classmate, Asa Thurston, the first missionaries to Hawaiian Islands) Sept. 29, 1819; miss'y A.B.C.F.M. 1819–41 and p. First ch. Honolulu; p. Chester, Mass. 1848–50; teacher young ladies' sem. New Haven, Ct., p. Temple St. ch. 1858–60 and w.c. from 1860; d. Nov. 11, 1869.

Cyrus Byington b. Stockbridge, Mass. Mar. 11, 1793; agt A.B.C.F.M. 1819–20; ord. Oxford, O. Oct. 4, 1827; miss'y A.B.C.F.M. to Choctaws from 1820; d. Belpre, O. Dec. 31, 1868.

Rodney Gove Dennis b. New Boston, N.H. Apr. 17, 1791; Bowd. 1816; a.p. Brunswick, Me. 1819–20; h.m. Me. 1820; ord. Oct. 4, 1820; p. Topsfield, Mass. 1820–29; Somers, Ct. 1830–39; agt Amer. Educ. Soc. 1839–40; w.c. Grafton, Mass. 1843–61 and Southboro from 1861 (but sup. Darien, Ga. 1855–56; Hillsboro, N.H. 1858–59; Squan Village, N.J. 1859–60); d. Southboro Sept. 29, 1865.

Orville Dewey b. Sheffield, Mass. Mar. 28, 1794; Wms. 1814; ord. Dec. 17, 1823; p. (Unit.) New Bedford 1823–33; Second ch. (afterwards ch. of Messiah) N.Y. City 1835–48; New South ch. Boston 1857–61; w.c. Sheffield from 1861; d. Mar. 21, 1882. D.D. Harv. 1839.

Luther Fraseur Dimmick b. Shaftsbury, Vt. Nov. 15, 1790; Ham. 1816; ord. Dec. 8, 1819; p. North ch. Newburyport, Mass. from 1819; trustee P.A. (and And. Sem.); d. May 16, 1860. D.D. Ham. 1848.

Louis Dwight b. Stockbridge, Mass. Mar. 25, 1793; Yale 1813; agt Amer. Tract Soc. 1819–21; res. lic. 1822; ord. Salem, Mass. Nov. 27, 1822; agt Amer. Educ. Soc. 1821–24; sec. Prison Discipline Soc. Boston from 1825; d. July 12, 1854.

Daniel Hemenway b. Bridport, Vt. July 15, 1791; Midd. 1815 and tutor 1817–18; ord. Aug. 29, 1821; p. Wareham, Mass. 1821–28; teacher fem. sem. Norwich, Ct. 1828–31; agt A.B.C.F.M. 1831–32; p. East Granby 1832–42; teacher family school Suffield 1842–61; res. Suffield from 1861; d. Feb. 11, 1871.

Hezekiah Hull b. Aug. 20, 1796; from New Haven, Ct.; Yale 1814; ord. West Hartford Oct. 13, 1819; h.m. and prin. acad. Montgomery, O. 1819–20; agt Miss'y Soc. in Miss. 1820; h.m. and teacher Alexandria, La. from 1821; d. Aug. 3, 1823.

William Poole Kendrick b. Hollis, N.H. June 27, 1790; Harv. 1816; h.m. N.E. 1819–23; ord. Hollis Dec. 3, 1823; h.m. p. of various churches, N.Y. 1824–42; w.c. Parma 1842–45; Ill. from 1846; d. Bristol Nov. 5, 1854.

Jonas King b. Hawley, Mass. July 29, 1792; Wms. 1816; ord. by S.C. Cong. Assoc. Charleston Dec. 17, 1819; miss'y among seamen and negroes, Charleston 1819–20; res. lic. 1821; prof. elect Oriental Lit. Amh., and studied Arabic in Paris 1821–22 but never filled the position; miss'y A.B.C.F.M. (with Pliny Fisk, class of 1818) Jerusalem 1822–25; Greece from 1828; acting U.S. Consul Athens 1851–58; estab. normal school, leading to organization of free school system in Greece; author and translator; d. Athèns May 22, 1869.

Abner Morse b. Medway, Mass. Sept. 5, 1793; Brown 1816; teacher P.A. 1816–19; ord. Dec. 16, 1819; p. Nantucket, Mass. 1819–22; (Presb.) Sennett, N.Y. 1827–28; res. Hartford, O., Bound Brook and Chester, N.J.; p. South Bend, Ind. 1841–46; res. Boston and vicinity, after; engaged in genealogical researches and compilations; d. Sharon, Mass. May 16, 1865.

Henry Jones Ripley b. Boston June 28, 1798; Harv. 1816; ord. (Bapt.) Boston Nov. 7, 1819; h.m. p. North Newport, Liberty Co. Ga. 1819–26, except p. Eastport, Me. 1820–21; prof. Bib. Lit., Past'l Duties and Sac. Rhet. Newton Sem. 1826–60 and librarian 1866–75; lit. work Newton 1860–65; instructor of freedmen preachers Savannah, Ga. 1865–66; d. Newton, Mass. May 21, 1875. D.D. Univ. Ala. 1844, Harv. 1845.

Joseph Sawyer b. Wendell, Mass. July 5, 1792; Wms. 1813; teacher P.A. 1816–18; ord. p. Leverett Oct. 30, 1822; d. Dec. 14, 1822.

Worthington Smith b. Hadley, Mass. Oct. 11, 1795; Wms. 1816; ord. June 4, 1823; p. St. Albans, Vt. 1823–49; pres. Univ. Vt. 1849–55; res. St. Albans from 1855; d. Feb. 13, 1856. D.D. Univ. Vt. 1845.

Asa Thurston b. Fitchburg, Mass. Oct. 12, 1787; Yale 1816; ord. Goshen, Ct. Sept. 29, 1819; miss'y A.B.C.F.M. (with his classmate Hiram Bingham) Hawaiian Islands from 1819; instructor of two native kings and translator of the Bible; d. Honolulu Mar. 11, 1868.

Joseph Torrey b. Rowley, Mass. Feb. 2, 1797; Dart. 1816; ord. Aug. 25, 1824; p. Royalton, Vt. 1824–27; prof. Latin and Greek Univ. Vt. 1827–42, prof. Intell. and Mor. Phil. 1842–67 and pres. 1862–66; d. Burlington, Vt. Nov. 26, 1867. D.D. Harv. 1850.

Aaron Warner b. Northampton, Mass. Oct. 20, 1794; Wms. 1815; miss'y among seamen Charleston, S.C. 1819–23; ord. Salem, Mass. Sept. 25, 1823; p. Second ch. Medford 1824–32; prof. Sac. Rhet. Gilmanton (N.H.) Sem. 1835–43; prof. Rhet., Orat. and Eng. Lit. Amh. 1844–53; res. Amherst, Mass. after; d. May 14, 1876. D.D. Amh. 1860.

John Wheeler b. Grafton, Vt. Mar. 11, 1798; Dart. 1816; ord. Nov. 1, 1821; p. Windsor, Vt. 1821–33; pres. Univ. Vt. 1833–49; res. Burlington after; d. Apr. 16, 1862. D.D. Union 1834.

David Wilson b. Hebron, N.Y. Aug. 6, 1789; Midd. 1816; h.m. Vt. and N.Y.; ord. May 16, 1832; p. Rupert, Vt. 1826–44; Hebron, N.Y. 1844–46; w.c. Port Byron and Hebron from 1846; d. Feb. 9, 1864.

NON–GRADUATES

Theodore Clapp (1816–17) b. Easthampton, Mass. Mar. 29, 1792; Yale 1814; ord. Easthampton Sept. 12, 1822; p. First Presb. ch. New Orleans, La. 1822–34 and Unit. ch. 1834–57; w.c. Louisville, Ky. from 1857; d. Apr. 17, 1866.

William Cone (1816–17) b. East Haddam, Ct. Sept. 24, 1794; Yale 1813; teacher P.A. 1817–18; d. East Haddam Mar. 5, 1819.

Charles Brickett Haddock (1816–18) b. Franklin, N.H. June 20, 1796; Dart. 1816; ord. Windsor, Vt. Nov. 3, 1824; prof. Rhet. Dart. 1819–38 and prof. Intell. Phil. and Polit. Econ. 1838–54; representative, introducing common school system in N.H. and first school commissioner; U.S. chargé d'affaires Portugal 1850–55; res. West Lebanon, supplying neighboring churches, from 1855; d. Jan. 15, 1861. D.D. Bowd. 1843.

Charles James Hinsdale (1816–18) b. N.Y. City Feb. 12, 1796; Yale 1815; Princ. Sem. 1818–19; miss'y tour in South 1820–22; ord. Jan. 15, 1823; p. Meriden, Ct. 1823–33; Blandford, Mass. 1835–63 and w.c. from 1863; d. Oct. 17, 1871.

James Kimball (1816–19) b. Fitchburg, Mass. Nov. 21, 1789; Yale 1816; d. Fitchburg Jan. 24, 1821.

Francis Wayland (1816–17) b. N.Y. City Mar. 11, 1796; Union 1813; stud. med. Troy, N.Y. 1813–16; tutor Union 1817–21; ord. Aug. 22, 1821; p. First Bapt. ch. Boston 1821–26; prof. Math. and Nat. Phil. Union 1826; pres. Brown 1827–55; p. First Bapt. ch. Providence, R.I. 1857–58; lit. work after; d. Sept. 30, 1865. D.D. Union 1827, Harv. 1829; LL.D. Harv. 1852.

Allen Porter White (1816–17) b. London, Eng. May 7, 1797; Dart. 1816; went to Buenos Ayres in search of his father, a shipmaster, who had been imprisoned in a local revolution, and remained there with him; teacher; d. 1862.

RESIDENT LICENTIATES

Elias Cornelius b. Somers, N.Y. July 31, 1794; Yale 1813; stud. divinity with Pres. Dwight, New Haven, Ct. 1813–15 and Dr. Lyman Beecher, Litchfield 1815–16; ord. Apr. 9, 1817; agt A.B.C.F.M. making tour in South and visiting Cherokee Nation (also miss'y of Ct. Miss'y Soc. New Orleans, La.), 1816–18; p. Tabernacle ch. Salem, Mass. 1819–26; sec. Amer. Educ. Soc. 1826–31, res. Andover; estab. *Amer. Quarterly Review* 1827; sec. A.B.C.F.M. from 1831; d. Hartford, Ct. Feb. 12, 1832. D.D. Dart. 1829.

Loring Daniel Dewey b. Sheffield, Mass. July 28, 1791; Wms. 1814; stud. divinity with Dr. John Mason, N.Y. City; h.m. Western N.Y.; res. N.Y. City; teacher; in business, also engaged in voluntary mission work; in business London, Eng. from 1851; d. July 31, 1867.

Thomas Jewett Murdock Abbot Resident. Class of 1818.

Robert Bridges Patton from Philadelphia; Midd. 1813–14; Yale 1817; tutor Midd. 1817–18 and prof. Greek and Latin 1818–25; prof. Lang. N.J. Coll. 1825–29; prof. Greek N.Y. Univ. 1833–38; d. 1839. Ph.D. Göttingen 1821.

John Bliss Warren Class of 1818.

1820

GRADUATES

Horace Belknap b. Ellington, Ct. Dec. 10, 1791; Midd. 1816; teacher P.A. 1819–20; ord. (Presb.) Bradford, Mass. Sept. 26, 1820; h.m. S.C. 1825–29; physician Freeport, O. and Io.; went to Cal. with early overland company and is said to have died there.

Jonathan Bigelow b. Boylston, Mass. Apr. 5, 1793; Brown 1817; teacher P.A. 1818–19; ord. July 11, 1821; p. Lubec, Me. 1821–26; Rochester, Mass. 1827–49; Euclid, O. from 1850; d. Jan. 26, 1854.

Isaac Bird b. Salisbury, Ct. June 19, 1793; Yale 1816; agt A.B.C.F.M. 1820–22; ord. North Bridgewater (now Brockton), Mass. Oct. 31, 1821; miss'y A.B.C.F.M. Syria 1822–36 and agt in U.S. 1836–38; prof. Sac. Lit. Gilmanton (N.H.) Sem. 1838–45; teacher family school Hartford, Ct. 1846–69; res. Great Barrington, Mass. from 1869; d. June 12, 1876.

Elderkin Jedediah Boardman b. Norwich, Vt. June 1, 1791; Dart. 1815; ord. July 4, 1822; p. Bakersfield, Vt. 1822–26; Danville 1827–33; Randolph 1834–42 and w.c. 1842–56; Marietta, Io. and Marshalltown from 1856; d. Mar. 21, 1864.

John Boardman b. Newburyport, Mass. Nov. 8, 1785; P.A.; Dart. 1817; ord. Feb. 28, 1821; p. West Boylston, Mass. 1821–34; East Douglass from 1835; d. Nov. 8, 1841.

Joseph Brown b. Ashburnham (now Ashby), Mass. Sept. 8, 1789; Midd. 1817; ord. by S.C. Cong. Assoc. Charleston Jan. 3, 1821; miss'y among seamen Charleston 1821–29; agt, gen. agt and sec. Amer. Seamen's Friend Soc. N.Y. City from 1829; d. Sept. 15, 1833.

Willard Child b. Woodstock, Ct. Nov. 14, 1796; Yale 1817; prin. acad. Blue Hill, Me. 1820–23; a.p. Benson, Vt. 1825–26; ord. Apr. 25, 1827; p. Pittsford 1827–41; North Woodstock, Ct. 1841–42; Fifth Cong. (now Broadway) ch. Norwich 1842–45; First ch. Lowell, Mass. 1845–55; Castleton, Vt. 1855–64; First ch. North Brookfield, Mass. 1865–66; First ch. Crown Point, N.Y. 1866–73 and w.c. from 1873; trustee P.A. (and And. Sem.), and Midd.; d. Mooers Nov. 13, 1877. A.M. hon. Midd. 1831; D.D. Univ. Vt. 1848.

Dorus Clarke b. Westhampton, Mass. Jan. 2, 1797; Wms. 1817; ord. Feb. 5, 1823; p. Blandford 1823–35; Fourth ch. Springfield (Chicopee Falls) 1835–40; ed. *N.E. Puritan* 1841–45; *Christian Parlor Magazine* 1845–47; *Christian Times* 1845–51; res. Waltham and Boston; d. Mar. 8, 1884. D.D. Wms. 1868.

Dana Clayes b. Framingham, Mass. Oct. 3, 1792; Midd. 1815; ord. July 4, 1821; p. Meriden, N.H. 1821–37; Mariner's ch. Portland, Me. 1839–41; h.m. Me. 1841–51; h.m. West Danvers (now West Peabody), Mass. 1859–65; res. South Reading (now Wakefield) from 1851; d. Oct. 30, 1877.

Jonas Colburn (name changed from **Coburn**) b. Dracut, Mass. Oct. 25, 1789; P.A.; Midd. 1817; h.m. and agt Amer. Educ. Soc. N.Y. 1820–21; preached in Mass., Vt. and Ct. 1821–24; ord. Dec. 21, 1824; p. Leverett, Mass. 1824–32; Stoneham 1832–37; Wells, Me. 1837–44; New Salem, Mass. 1845; w.c. Amherst 1845–51; Saxonville and other places from 1851; d. Chicopee Nov. 19, 1862.

Asa Cummings b. (North) Andover, Mass. Sept. 29, 1790; P.A.; Harv. 1817; tutor Bowd. 1819–20; ord. Feb. 14, 1821; p. North Yarmouth, Me. 1821–29; ed. *Christian Mirror* Portland 1826–55; overseer and trustee Bowd.; d. at sea on homeward voyage from Panama June 5, 1856. D.D. Bowd. 1847.

Ralph Cushman b. Goshen, Mass. Oct. 7, 1792; Wms.; ord. (Presb.) Hopkinsville, Ky. Nov. 16, 1821; h.m. Ky. 1821–23; p. Pittsford, N.Y. 1824–25; Manlius 1826–30; agt Amer. H.M. Soc. N.Y. and O.; d. Wooster, O. Aug. 27, 1831.

Elijah Demond b. Rutland, Mass. Nov. 1, 1790; Dart. 1816; ord. Mar. 7, 1821; p. West Newbury, Mass. 1821–26; Lincoln 1827–32; Holliston 1832–36; Princeton 1836–39; res. Grafton 1842–54 and Westboro from 1854; p. Chilmark 1850–51 and 1869–72; Mendon 1856–59; Waquoit, Falmouth 1859–62; d. Westboro July 20, 1877.

John Duncklee b. Greenfield, N.H. Feb. 26, 1792; Dart. 1817; ord. Mar. 26, 1823; p. Wendell, Mass. 1823–30; w.c. Greenfield, N.H. from 1830; d. Jan. 23, 1869.

William Goodell b. Templeton, Mass. Feb. 14, 1792; P.A.; Dart. 1817; agt A.B.C.F.M. 1821–22; ord. New Haven, Ct. Sept. 12, 1822; miss'y A.B.C.F.M Turkey 1822–65; Beirût 1823–28, Malta 1828–31, Constantinople 1831–65; translated the Bible into Armeno-Turkish; res. in U.S. from 1865; d. Philadelphia, Pa. Feb. 18, 1867. D.D. Ham. and Rutgers 1854.

Daniel Gould b. Nottingham, N.H. Nov. 12, 1789; Harv. 1813–14; ord. (Presb.) Bradford, Mass. Sept. 26, 1820; h.m. Ill., Mo. and N.C.; p. Statesville; d. Apr. 20, 1834.

Loammi Ives Hoadly b. Northford, Ct. Oct. 25, 1790; Yale 1817; res. lic. 1821; ord. Oct. 15, 1823; p. Calvinist (now Central) ch. Worcester, Mass. 1823–29; instructor Sac. Rhet. And. Sem. 1829–30; p. Bradford 1830–33; res. Charlestown, aiding in preparation of Comprehensive Commentary 1833–44; teacher family school Northford, Ct. 1844–46; p. North Guilford 1846–47 and w.c. 1847–50; p. Orono, Me. 1850–53; Auburn, Mass. 1854–57; Craftsbury, Vt. 1858–65; w.c. Northford, Ct. and New Haven 1865–75; Hamden, Me. and Warren from 1875; d. Shelton, Huntington, Ct. Mar. 21, 1883.

Edward Hollister b. Salisbury, Ct. Feb. 26, 1796; Midd. 1816; ord. (Presb.) Bradford, Mass. Sept. 26, 1820; h.m. Mo. and Ill. 1820–22; p. Danville, Vt. 1823–26; w.c. Va. 1826–27; p. Buffalo Springs 1828–29; teacher fem. sem. Oxford, N.C. 1830–34; p. Griggsville, Ill.; w.c. Tenn.; p. Woodville and Chili, Ill. 1845–50; agt Amer. Bible Soc. Ill. 1851–57; w.c. Griggsville and Alton; d. Jan. 11, 1870.

Peter Lockwood b. Bridgeport, Ct. Feb. 8, 1798; Yale 1817; ord. Green's Farms, Westport Aug. 15, 1821; h.m. Va. 1822–23; h.m. Peekskill, N.Y. 1823–26; p. (Presb.) Binghamton 1827–33 and teacher 1834–37; p. Cortlandville 1837–42; (Cong.) Berkshire 1843–48; w.c. Binghamton from 1848; d. Nov. 16, 1882.

Jacob Noble Loomis b. Lanesboro, Mass. Oct. 8, 1790; Midd. 1817; ord. Jan. 3, 1822; p. Hardwick, Vt. 1820–30 and 1835–36; Plainfield, N.H. 1830–32; Greensboro, Vt. 1832–34; w.c. Craftsbury from 1836; d. Dec. 5, 1864.

Phillips Payson b. Rindge, N.H. Aug. 1, 1795; h.m. Niagara Co. N.Y. 1823; ord. Nov. 17, 1825; p. Leominster, Mass. 1825–32; Second ch. Hadley 1832–35; Hamburg, Ct. 1838–41; occas. preaching 1841–47; w.c. from 1847; d. Fayetteville, N.S. Feb. 16, 1856.

Baxter Perry b. Worcester, Mass. Apr. 16, 1792; Harv. 1817; ord. Jan. 3, 1821; p. Lyme, N.H. from 1821; d. Jan. 18, 1830.

Jacob Scales b. Freeport, Me. Mar. 7, 1788; Dart. 1817; ord. Dec. 27, 1820; p. Westchester, Ct. 1820–26; Henniker, N.H. 1827–39; Cornwall, Vt. 1839–42; Plainfield, N.H. 1842–61 and w.c. from 1861; d. Oct. 16, 1873.

Thomas Mather Smith b. Stamford, Ct. Mar. 7, 1796; Yale 1816; res. lic. 1822; ord. July 31, 1822; p. Third ch. Portland, Me. 1822–24; Fall River, Mass. 1826–31; (Presb.) Catskill, N.Y. 1831–39; North Cong. ch. New Bedford, Mass. 1839–42; agt Amer. S.S. Union; ord. (Epis.) deacon Nov. 2, 1844; priest Nov. 12, 1845; prof. Syst. Div. and Sac. Lit. Theol. Sem. Gambier, O. 1845–63 and pres. Kenyon Coll. 1850–54; d. Portland, Me. Sept. 6, 1864.

Charles Backus Storrs b. Longmeadow, Mass. May 15, 1794; N.J. Coll. 1810–13; ord. by S.C. Cong. Assoc. Charleston Jan. 3, 1821; h.m. S.C. and Ga. 1820–22; p. Ravenna, O. and h.m. 1822–28; prof. Theol. West. Res. 1828–31 and pres. from 1831; d. Braintree, Mass. Sept. 15, 1833.

Daniel Temple b. Reading, Mass. Dec. 23, 1789; P.A.; Dart. 1817; agt A.B.C.F.M. 1820–21; ord. North Bridgewater (now Brockton), Mass. Oct. 31, 1821; miss'y A.B.C.F.M. Malta 1821–44 and agt in U.S. 1845; p. (Presb.) Phelps, N.Y. 1847–49; d. Reading, Mass. Aug. 9, 1851.

Elipha White b. Oct. 8, 1795; from Randolph, Mass.; Brown 1817; ord. by S.C. Cong. Assoc. Charleston Jan. 3, 1821; h.m. S.C. 1821–22; p. St. John's Island from 1822; d. Nov. 20, 1849. D.D. Wabash 1843.

Ezra Youngs b. Southold, N.Y. Oct. 12, 1792; N.J. Coll. 1815; a.p. Orient and Shelter Island, N.Y. 1822–28; ord. (Presb.) Aug. 27, 1828; p. Cutchogue, Southold 1828–45; res. there, occas. preaching 1845–65 and w.c. from 1865; d. Aug. 25, 1876.

NON-GRADUATES

Patrick Hinds Folker (1817–18) from Charleston, S.C.; S.C. Coll. 1816; ord. (Epis.) deacon Dec. 9, 1818; priest Sept. 2, 1819; r. Trinity ch. Columbia; min. Greenville and r. Christ's ch.; asst min. St. Stephen's chapel Charleston; w.c. Spartansburg; Presb. from 1846; teacher Spartansburg 1848–51; Charleston 1852–53; d. "between May, 1853 and May, 1854."

Luther Hamilton (1817–19) b. Conway, Mass. 1798; Wms. 1817; ord. July 25, 1821; p. (Unit.) Taunton 1821–32; clerk U.S. Custom House, Boston; d. Roxbury Aug. 1853.

Uriel Holmes (1817–18) b. Litchfield, Ct. Sept. 15, 1796; Yale 1816; d. Litchfield, while a member of Seminary, July 3, 1818.

Eleazer Lathrop (1817–20) from Homer, N.Y.; Ham. 1817 and tutor 1819–22; ord. Charleston, S.C. Mar. 30, 1825; p. (Presb.) St. Augustine, Fla. 1825–26; Elmira, N.Y. 1827–29 and 1830–31; w.c. Painted Post, Corning 1829–30; Geneva from 1831; d. 1834.

Sidney Edwards Morse (1817–20) b. Charlestown, Mass. Feb. 7, 1794; P.A.; Yale 1811; ed. *Boston Recorder* 1816; founder with Richard C. Morse, class of 1817, of *N.Y. Observer* 1823; one of prop's and editor 1823–58; author of geographies; inventor; res. N.Y. City; d. Dec. 23, 1871. Son of Dr. Jedidiah Morse, trustee.

Samuel Phillips Newman (1817–18) b. Andover, Mass. June 6, 1797; P.A.; Harv. 1816; tutor Bowd. 1818–19, prof. Latin and Greek 1820–24, prof. Rhet. and Orat. 1824–39; prin. State Normal Sch. Barre, Mass. from 1839; author of text-books on rhetoric; d. Andover Feb. 10, 1842. Son of Mark Newman, trustee.

Adiel Sherwood (1817–19) b. Fort Edward, N.Y. Oct. 3, 1791; Union 1817; h.m. Ga. 1818–20; ord. Mar. 20, 1820; p. (Bapt.) Bethlehem 1820–22; Greensboro 1821–32, also Newhope and Freeman's Creek 1822–26; Eatonton 1827–37, also Milledgeville 1827–33 and Monticello 1834–37; prof. Bib. Lit. Columbian Coll. D.C. 1837–38; prof. Mor. Phil. and Sac. Lit. Mercer Univ. Ga. 1838–41; pres. Shurtleff Coll. Ill. 1841–45; sec. Amer. Ind. Miss'y Assoc. 1846–47; pres. Masonic Coll. Lexington, Mo. 1848–49; p. Cape Girardeau 1852–57; Griffin, Monticello and other places, Ga. 1857–65, also pres. Marshall Coll. Griffin 1857–61; min. at large, res. St. Louis, Mo. from 1866; d. Aug. 18, 1879.

Spencer Wall (1817–18) b. July 9, 1790; from Norwich, N.Y.; Midd. 1814; ord. (Epis.) deacon June 6, 1820; priest; h.m. and r. La. and Miss.; w.c. Reedtown, O. from 1853; d. June 24, 1879.

Henry Wheeler (1817–18) *res. stu.* b. Worcester, Mass. Sept. 30, 1795; P.A.; in business Worcester; S.S. supt Calvinist (now Central) ch.; d. Oct. 11, 1840.

William Williams (1817–19) b. Wethersfield, Ct. Oct. 2, 1797; Yale 1816; ord. July 5, 1821; p. Howard St. ch. Salem, Mass. 1821–32 and Crombie St. ch. 1832–38; First ch. Exeter, N.H. 1838–42; physician Salem, Mass. from 1842; d. June 17, 1860.

RESIDENT LICENTIATE

Amzi Benedict Class of 1818.

1821

GRADUATES

Selah Root Arms b. Deerfield, Mass. Feb. 21, 1789; Wms. 1818; h.m. Vt. 1821–23; ord. Jan. 5, 1825; p. Grafton and Windham 1823–31; Windham 1831–34 and 1836–49; Livingstonville, N.Y. 1834–35; w.c. Springfield, Vt. 1849–63; Windham 1863–66 and p. 1866; d. Nov. 9, 1866.

Joseph Bennett b. Framingham, Mass. May 13, 1798; Harv. 1818; ord. Jan. 1, 1822; p. First ch. Woburn from 1823; d. Nov. 19, 1847.

Abel Caldwell b. Ipswich, Mass. Nov. 21, 1794; Dart. 1817; ord. Feb. 27, 1822; h.m. N.Y. 1821–23; p. Westford 1823–27; Volney 1827–30; (Presb.) Portage 1830–35; Sheldon 1835–38; Black Creek 1839–41; Centerville; colporteur N.Y. and Can. 1850–60; d. Black Creek, N.Y. Aug. 1, 1861.

Nehemiah Baldwin Cook b. Quogue, N.Y. Sept. 20, 1793; ord. Aug. 31, 1825; h.m. Wayne Co. Pa. 1825–27; p. (Presb.) Babylon and Fresh Pond, N.Y. 1827–37; (Cong.) Stonington, Ct. 1838–59; res. Ledyard from 1859, p. 1864–67; d. Nov. 17, 1879.

Baxter Dickinson b. Amherst, Mass. Apr. 14, 1795; Yale 1817; ord. Mar. 5, 1823; p. Longmeadow, Mass. 1823–29; Third Presb. ch. Newark, N.J. 1829–35; prof. Sac. Rhet. and Past'l Theol. Lane Sem. 1835–39 and Auburn Sem. 1839–47; instructor Sac. Rhet. And. Sem. 1847–48; dist. sec. Amer. and For. Chr. Union 1847–59; teacher young ladies' sem. Lake Forest, Ill. 1860–67; res. Brooklyn, N.Y. from 1868; d. Dec. 7, 1875. D.D. Amh. 1838.

Chauncey Eddy b. Middle Haddam, Ct. June 2, 1796; Wms.; h.m. S.C. 1821–22; agt A.B.C.F.M. Vt. and N.Y. 1822; ord. Morgantown, N.C. May 1, 1824; h.m. N.C. 1824–26; p. (Presb.) Penn Yan, N.Y. 1827–31; agt Western Educ. Soc. 1831–32, A.B.C.F.M. for Central N.Y. 1832–42, N.Y. Col'n Soc. 1843; p. Jacksonville, Ill. 1844–48; Lanesboro, Mass. 1853–56; d. Beloit, Wis. Dec. 30, 1860.

William Graham b. May 9, 1798; from Cincinnati, O.; Jeff. (Pa.) Coll. 1816; ord.; p. Dayton, O.; (Presb.) Chillicothe; Mt. Pleasant 1834; Woodbury, N.Y. from 1848; d. 1854.

Samuel Griswold b. East Lyme, Ct. Oct. 25, 1795; Yale 1818; ord. Farmington Oct. 14, 1828; evang. Ct. 1822–29 and 1831–33; assoc. ed. *N.Y. Evangelist* 1830; p. Brighton, N.Y. 1834–36; Prattsburg 1836–37; Bergen 1837–40; res. Mumfordville 1840–43; Covington 1843–44; p. Hamburg, Lyme, Ct. 1845–48; chap. State Prison, Wethersfield 1850–52; p. Gouverneur, N.Y. 1852–54; Andover, Ct. 1854–55; Talcott St. ch. Hartford 1855–56; w.c. Old Saybrook from 1863; d. Jan. 18, 1875.

James Howe b. Jaffrey, N.H. Aug. 13, 1796; Dart. 1817; teacher P.A. 1820–21; ord. Oct. 16, 1822; p. Pepperell, Mass. from 1822; d. July 19, 1840.

David Kimball b. Hopkinton, N.H. Mar. 18, 1791; P.A.; Yale 1818; ord. June 27, 1822; p. (Presb.) Martinsburg and Lowville, N.Y. 1822–31; (Cong.) Plainfield, Mass. 1831–35; ed. *N.H. Observer* (later *Christian Panoplist*, and *Cong. Journal*) Concord 1835–40, publisher 1840–43; res. Hanover, supt Dartmouth Press 1845–66, also p. Hanover Centre 1845–48 and Weathersfield Centre, Vt. 1851–55; w.c. Rockford, Ill. from 1867; d. Feb. 8, 1875.

Asa Mead b. Meredith, N.H. Mar. 25, 1792; Dart. 1818; Bible agt Dist. Columbia 1821–22; ord. Dec. 18, 1822; p. Brunswick, Me. 1822–29; agt Me. Temp. Soc. and Amer. Peace Soc. in South 1829–30; p. East Hartford, Ct. from 1830; d. Oct. 22, 1831.

William Mitchell b. Chester, Ct. Dec. 9, 1793; Yale 1818; h.m. Northern N.Y.; ord. Oct. 20, 1824; p. Newtown, Ct. 1825–31; Rutland, Vt. 1833–47; Wallingford 1847–51; agt Col'n societies Vt., N.Y. and N.J. 1853–58; res. Corpus Christi, Tex. from 1858; p. (Presb.) Casa Blanca 1858–62; Corpus Christi from 1866; d. Aug. 1, 1867.

Samuel Moseley b. Mansfield, Ct. Sept. 24, 1790; P.A.; Midd. 1818; h.m. S.C. 1821–22 and Mass. 1823; agt A.B.C.F.M. 1822 and miss'y to Choctaws from 1823; d. Mayhew, Choctaw Nation Sept. 11, 1824.

Ebenezer Newhall b. New Ipswich, N.H. Aug. 5, 1789; Harv. 1818; teacher P.A. 1818–19; h.m. Me. 1821–22; a.p. Palmer, Mass. 1822; Holden 1823; ord. Dec. 17, 1823; p. Oxford 1823–32; Lincoln 1833–47; Willsboro, N.Y. 1847–52; Chesterfield, N.H. 1852–54; (Presb.) Litchfield 1854–62; w.c. Cambridgeport, Mass.; d. Aug. 15, 1878.

Francis Norwood b. Gloucester (now Rockport), Mass. Nov. 2, 1797; P.A.; Dart. 1818; ord. July 5, 1825; p. Laconia, N.H. 1824–30; Wilmington, Mass. 1831–43; Windsor 1844–46; Washington 1846–51; West Granville 1852–55; Barkhamsted, Ct. 1855–57; Phipsburg, Me. 1858–67; res. Beverly, Mass. from 1867; chap. House of Correction, Ipswich; d. Oct. 6, 1871.

George Edmond Pierce b. Southbury, Ct. Sept. 9, 1794; Yale 1816; ord. July 10, 1822; p. Harwinton 1822–34; pres. West. Res. 1834–55; w.c. Hudson, O. from 1855; d. May 27, 1871. D.D. Midd. 1838.

Charles Dumarisque Pigeon b. Nov. 12, 1799; from Newton, Mass.; Harv. 1818; h.m.; teacher Amesbury and Newburyport; ed. *Lit. and Theol. Review* N.Y. City 1837–39; ord. 1840; p. West Gloucester, Mass. from 1868; d. Oct. 16, 1872.

Ebenezer Poor b. South Danvers (now Peabody), Mass. Mar. 24, 1796; P.A.; Dart. 1818; ord. Oct. 29, 1823; p. Second ch. (North) Beverly 1823–29; Edgartown 1833–34; Berkley 1835–37; Lynnfield; South Hadley; Danvers; (Presb.) Perrysburg, O. 1845–48; w.c. Lawrence, Mass. from 1848; d. Oct. 18, 1868.

James Prentiss b. Feb. 4, 1795; from Roxbury, Mass.; Harv. 1815; d. Roxbury Aug. 26, 1828.

David Choate Proctor b. Essex, Mass. Sept. 28, 1793; Dart. 1818; ord. 1821; p. (Presb.) Indianapolis, Ind. 1822–23; Springfield and Lebanon, Ky. 1823–27; acting pres. Centre Coll. Ky. 1826; h.m. Prince Edward Co. Va. 1827–33; p. Walker's 1833; Shelbyville, Ky. and other places from 1834; d. near Frankfort Jan. 18, 1865.

Thomas Leffingwell Shipman b. Norwich, Ct. Aug. 28, 1798; Yale 1818; h.m. S.C. 1822–23; res. lic. 1823; h.m. O. 1824–25; ord. June 28, 1826; p. Southbury, Ct. 1826–36; Bozrah 1837–41; Norwich 1842; Jewett City 1843–56 and res. there after; p. Plainfield 1856–57; Scotland 1860–61; d. Aug. 29, 1886.

Jonathan Silliman b. Chester, Ct. July 22, 1793; Yale 1817; teacher P.A. 1817–18; ord. Lyme, Ct. Oct. 8, 1823; h.m. Eastern Va. 1823–29; p. (Presb.) New Kent 1830–35; Canterbury, Cornwall, N.Y. 1835–62 and w.c. from 1862; d. May 13, 1885.

Horace Smith b. Hadley, Mass. Oct. 15, 1798; Yale 1818; ord. Hadley Feb. 27, 1822; h.m. Trumbull Co. O. 1822–23; res. lic. 1823; h.m. Peru, Mass. and Dummerston, Vt. 1823–25; O., Ill. and Mo. 1825–32; p. Richfield, O. 1832–48 and 1854–59; Boston, Bath, Hinckley 1849–53; Copley, Granger, Bath 1859–65; res. Richfield from 1859; d. Nov. 20, 1868.

Marcus Smith b. Dorchester, Mass. June 15, 1791; Midd. 1818; a.p. Wilmington, Vt. 1821–22; ord. Jan. 1, 1823; p. Rensselaerville, N.Y. 1822–24 and Westerlo 1823–27; teacher Greek, Hebrew and Ch. Hist. Watervliet (N.Y.) Theol. Sch. also p. West Troy 1834–35; Second ch. Watertown 1835–44; Durham 1847–55; Collamer from 1856; d. Dunkirk July 1, 1871.

Noah Smith b. Hanover, N.H. Mar. 8, 1794; Dart. 1818; ord. 1821; h.m. N.Y. 1821–22; p. South Britain, Ct. from 1822; d. Oct. 10, 1830.

Samuel Spring b. Newburyport, Mass. Mar. 9, 1792; Yale 1811; ord. Jan. 2, 1822; p. Abington, Mass. 1822–26; North (now Park) ch. Hartford, Ct. 1827–33; East Hartford 1833–61; chap. Retreat for Insane, Hartford 1863–69; w.c. East Hartford from 1869; d. Dec. 13, 1877. D.D. Columb. 1858. Son of Dr. Samuel Spring, visitor.

Thomas Cogswell Upham b. Deerfield, N.H. Jan. 30, 1799; Dart. 1818; teacher P.A. 1820–21; res. lic. 1823; instructor Sac. Lit. And. Sem. 1821–23; ord. July 16, 1823; p. Rochester, N.H. 1823–24; prof. Ment. and Mor. Phil. Bowd. 1824–67 and emer., res. Kennebunkport from 1867; author of philosophical and religious works; d. N.Y. City Apr. 1, 1872. D.D. Wesleyan 1843; LL.D. Rutgers 1870.

Charles Walker b. Woodstock, Ct. Feb. 1, 1791; seamen's and city miss'y N.Y. City 1821–22; ord. (Presb.) Norwich, N.Y. Feb. 27, 1822; p. (Cong.) Rutland, Vt. 1822–33; prin. Castleton Sem. 1833–34; p. Brattleboro 1835–46; Pittsford 1846–64 and w.c. from 1864; trustee Midd.; d. Binghamton, N.Y. Nov. 28, 1870. A.M. hon. Univ. Vt. 1823, Dart. and Midd. 1825; D.D. Univ. Vt. 1847.

Lyman Whitney b. Marlboro, Vt. Dec. 2, 1793; Midd. 1817; ord. 1821; h.m. O., Ind. and Ill. 1821–23; res. lic. 1824; h.m. Ky., Tenn. and Ala. 1824–25; agt Presb. Coll. Ky. from 1825; d. Asheville, N.C. May 20, 1826.

Alva Woods b. Shoreham, Vt. Aug. 13, 1794; P.A.; Harv. 1817; teacher P.A. 1818–19; ord. (Bapt.) Boston Oct. 28, 1821; prof. Math., Nat. Phil. and Eccl. Hist. Columbian Coll. D.C. 1821–24; prof. Math. and Nat. Phil. Brown 1824–28; pres. and prof. Mor. and Intell. Phil. Transyl. Univ. Ky. 1828–31; pres. and prof. Mor. and Intell. Phil. Univ. Ala. 1831–38; res. Providence, R.I. from 1839; trustee and fellow Brown; trustee Newton Sem.; d. Sept. 6, 1887. D.D. Brown 1828.

NON–GRADUATES

Silas Blaisdale (1818–20) b. Weare, N.H. Aug. 25, 1790; Dart. 1817; ord. (Epis.) deacon Mar. 4, 1821; priest Sept. 25, 1825; prin. Salem St. Acad. Boston; min. Ashfield, Mass.; Salem, Ct.; Barkhamsted; Amesbury, Mass.; Hopkinton, N.H.; teacher Norwich, Ct.; Lawrence, Mass. from 1847; d. Nov. 13, 1861.

Ira Henry Thomas Blanchard (1818–19) b. Weymouth, Mass. Sept. 9, 1797; Harv. 1817 and tutor 1820–21; Harv. Div. Sch. 1819–20; ord. Jan. 1, 1823; p. (Unit.) Harvard, Mass. 1823–30; Chelmsford; South Natick 1835–40; East Bridgewater 1840–43; d. South Weymouth Apr. 9, 1845.

Alfred Chester (1818–19) b. Hartford, Ct. Mar. 17, 1798; Yale 1818; Princ. Sem. 1819–21; h.m. S.C. 1821–24; ord. July 18, 1826; p. (Presb.) Rahway, N.J. 1826–29; prin. classical sch. Morristown 1829–43; agt Presb. Board Pub. 1847–48; res. Elizabeth from 1860; chap. county prison 1862–71; d. N.Y. City July 2, 1871.

Jonathan Clement (1818–20) b. Danville, Vt. June 20, 1797; Midd. 1818; teacher P.A. 1820–30; ord. Oct. 13, 1830; p. Chester, N.H. 1830–45; Topsham, Me. 1845–52; Woodstock, Vt. 1852–67; res. Norwich from 1867; p. Quechee 1869–74; d. Sept. 6, 1881.

Elias Fiske (1818–19) b. Upton, Mass. May 24, 1790; Brown 1818; d. Upton Aug. 5, 1823.

Justus Warner French (1818–20) b. Hardwick, Mass. Apr. 20, 1793; Midd. 1817 and tutor 1820–21; ord. May 23, 1822; p. Barre, Vt. 1821–32; Hardwick 1832; prin. Geneva (N.Y.) Lyceum 1833–42; prin. acad. Albion 1842–49; teacher Palmyra 1849–55; Albany 1855–56; d. Brooklyn Dec. 25, 1862.

Samuel Green (1816–17, 1819–20) b. Stoneham, Mass. Mar. 3, 1792; P.A.; Harv. 1816; tutor Bowd. 1817–19; ord. Sept. 20, 1820; p. Reading, Mass. 1820–23; Union ch. Boston from 1823; d. Nov. 20, 1834.

Hinman Booth Hoyt (1818–19) b. Danbury, Ct. June 27, 1796; N.J. Coll. 1818; teacher R.I.; Huntsville, Me.; civil engineer in Pa.; d. Kingston 1838.

Benjamin Huntoon (1818–20) b. Salisbury, N.H. Nov. 28, 1792; Dart. 1817; ord. Jan. 30, 1822; p. (Unit.) Canton, Mass. 1822–29; Bangor, Me. 1829–33; Savannah, Ga. 1833–34; Milton, Mass. 1834–37; Cincinnati, O. 1837–39; Peoria, Ill. 1839–40; Canton, Mass.; Marblehead 1849–55; Winchendon 1856–57; Westboro 1859–60; w.c. Canton from 1860; d. Apr. 19, 1864.

Henry Jackson (1817–18, 1819–20) b. Providence, R.I. June 16, 1798; Brown 1817; ord. Nov. 27, 1822; p. First Bapt. ch. Charlestown, Mass. 1822–36; First Bapt. ch. Hartford, Ct. 1836–39; First Bapt. ch. New Bedford, Mass. 1839–45; Central ch. Newport, R.I. from 1847; trustee Newton Sem.; d. Mar. 2, 1863. D.D. Brown 1854.

Thomas Jameson (1818–19) b. Dunbarton, N.H. Mar. 7, 1794; Dart. 1818; prin. Pembroke Acad. 1819; Effingham Acad. 1820–25; ord. June 29, 1825; p. Scarboro, Me. 1825–40, also Cape Elizabeth 1827–28 and Albany 1833–36; w.c. Gorham 1840–60; Exeter, N.H. 1860–71; Greenland 1871–73; Cambridge, Mass. from 1873; d. Apr. 14, 1879.

Benjamin Franklin Nealy (1818–19) b. June 6, 1791; from Montpelier, Vt.; P.A.; Yale 1814–17; ord. (Free Bapt.) Lisbon, N.H. June 14, 1835; h.m. Mich. 1835–38; returned to Vt. 1838 and is said to have died soon after.

David Page (1818–20) b. Hanover, N.H. Jan. 29, 1790; Dart. 1817; ord. May 21, 1821; p. Rushville, N.Y. 1821–25; Sweden 1826–29; Knowlesville 1830–32; w.c. Columbia, Ky. 1837–39; h.m. Ill. res. Peoria 1846–50; teacher Canton from 1850; d. Feb. 10, 1855.

James Swan (1818–19) b. Methuen, Mass. Oct. 31, 1794; Harv. 1818; physician; d. Springfield Aug. 16, 1846. M.D. Jeff. Med. Coll. 1826.

Stephen Taylor (1819–20) b. Tyringham, Mass. Feb. 26, 1795; Wms. 1816 and tutor 1817–19; teacher acad. Boydtown, Va.; ord. 1824; p. (Presb.) Halifax Co. 1824–26; Shockoe Hill ch. Richmond 1826–35; prof. Eccl. Hist. Union Sem. Va. 1835–38; p. Abingdon 1838–43; Petersburg 1843–47; teacher Richmond 1847–50, and p. Duval St. ch. from 1850; d. Mar. 4, 1853. D.D. Emery and Henry Coll. Va. 1847.

John Whiton (1818–20) b. Stockbridge, Mass. Feb. 13, 1796; Yale 1814–15; Wms. 1818; a.p. Union, N.Y. 1821–22; ord. Nov. 27, 1822; city miss'y Salem, Mass. 1822–23; p. Granville, N.Y. 1823–29; Salem, N.Y.; Enfield, Mass. 1837–41; w.c. Amherst 1841–42; p. West Stockbridge 1842–49; d. Wolcott, N.Y. Nov. 1868.

RESIDENT LICENTIATES

Loammi Ives Hoadly Class of 1820.

Jonas King Class of 1819.

1822

GRADUATES

James Abell b. Norwich, Ct. May 1, 1791; Yale 1819; ord. Jan. 18, 1825; p. (Presb.) Oswego, N.Y. 1825–30; Oxford 1830–37; (Ref. Dutch) Chittenango 1838–57; w.c. Oshkosh, Wis.; trustee Ham.; d. Oswego, N.Y. May 7, 1868.

Rufus Anderson b. North Yarmouth, Me. Aug. 17, 1796; Bowd. 1818; ord. Springfield, Mass. May 10, 1826; asst to cor. sec. A.B.C.F.M. 1822–24, asst sec. 1824–32, for. sec. 1832–66; Hyde lecturer on For. Missions, And. Sem. 1867–69, and trustee; res. Roxbury from 1869; d. May 30, 1880. D.D. Dart. 1836; LL.D. Bowd. 1868.

Benson Curtiss Baldwin b. Granville, Mass. Aug. 30, 1792; Midd. 1816; h.m. Dennysville and vicinity, Me. 1822–23; ord. Jan. 31, 1828; p. Norwich, Ct. 1828–30; Middlebury, O. 1830–33; Cuyahoga Falls 1834–35; Medina from 1838; d. Jan. 19, 1844.

John Barton b. Stockbridge, Mass. Mar. 15, 1795; Ham. 1819; ord. Dracut, Mass. Sept. 26, 1822; h.m. Va. and N.Y. 1822–23; p. (Presb.) Vernon Centre 1823–26; Orville 1826; Elmira 1827–28; Camden 1828–31 and 1835–45; Painted Post, Corning 1832–35; Clinton 1846–49 and w.c. from 1849; d. Apr. 28, 1877.

Stephen Ingalls Bradstreet b. Pelham, N.H. Oct. 27, 1794; Dart. 1819; ord. Dracut, Mass. Sept. 26, 1822; p. Cleveland, O. 1823–

30, also Euclid 1823–26 and Brooklyn 1826–27; Vermillion, Sandusky and Florence 1830–33; ed. *Ohio Observer* 1833–34; p. Stowe 1834–35; Perrysburg 1833 and from 1835; d. June 9, 1837.

Eleazar Brainard b. Haddam, Ct. July 7, 1793; Yale 1818; ord. (Presb.) Salem, Mass. Oct. 26, 1825; h.m. O.; p. Portsmouth, Lewis, Mason and Oxford 1828–50; Manchester 1850–53; w.c. Oxford from 1853; d. July 24, 1854.

John Clark Brigham b. New Marlboro, Mass. Feb. 28, 1794; Wms. 1819; miss'y A.B.C.F.M. and agt Amer. Bible Soc. South America 1822–26; ord. Oct. 10, 1832; agt Amer. Bible Soc. N.Y. City 1826–27 and cor. sec. from 1827; d. Brooklyn Aug. 10, 1862. D.D. Wash. Coll. Pa. 1843.

Oren Catlin b. Homer, N.Y. Sept. 17, 1794; Ham. 1818; ord. Dracut, Mass. Sept. 26, 1822; h.m. Ill. 1822–28; p. Warren, Mass. 1829–31; (Presb.) Cincinnatus, N.Y. 1832–33; Castleton 1834–37; Fairport 1838–41; Newstead 1842–43; Collins 1844–46; d. Evans Aug. 11, 1849.

John Clancy b. Mar. 26, 1793; from Johnstown, N.Y.; Midd. 1818; ord. Dracut, Mass. Sept. 26, 1822; h.m. Va. 1822; p. Norfolk and Portsmouth 1822–23; (Presb.) Stillwater and Johnstown, N.Y. 1824; Freehold 1825–45; agt Presb. Board of Educ. 1845; p. (Cong.) Belchertown, Mass. 1846–49; (Presb.) Princetown, N.Y. 1849–50; Hamilton 1850–55; (Ref. Dutch) Florida 1855–60; (Presb.) Little Falls 1860–61; (Ref. Dutch) Schenectady 1862 and w.c. from 1862; d. Sept. 9, 1876.

Moses Clark b. Dec. 7, 1792; from Westfield, Mass.; P.A.; Harv. 1819; ord. Salem Nov. 27, 1822; h.m. La. from 1822; d. near Nachitoches 1823.

Calvin Cutler b. Guildhall, Vt. Oct. 10, 1791; Dart. 1819; ord. Nov. 6, 1823; p. Lebanon, N.H. 1823–27; (Presb.) Windham from 1828; d. Feb. 19, 1844.

Francis Danforth b. Hillsboro, N.H. Feb. 23, 1793; P.A.; Dart. 1819; ord. June 11, 1823; p. Greenfield, N.H. 1823–31; Winchester 1831–39; First ch. Hadley, Mass. 1839–42; Byron and Medina, N.Y. 1845; (Presb.) Clarence 1846–52 and w.c. from 1852; d. Jan. 29, 1854.

Cyrus Downs b. June 8, 1792; from South Britain, Ct.; Ham. 1819; ord.; p. Bowman Creek, Canajoharie, N.Y.; d. before 1827.

Peter Sidney Eaton b. Boxford, Mass. Oct. 7, 1798; Harv. 1818; teacher P.A. 1819–20; h.m. Me. 1823; ord. Sept. 20, 1826; p. West Amesbury (now Merrimac), Mass. 1826–37; teacher New Britain, Ct. and Andover, Mass.; res. Chelsea; d. Mar. 13, 1863.

Ansel Doane Eddy b. Williamstown, Mass. Oct. 15, 1798; Union 1817; ord. Salem, Mass. Sept. 25, 1823; h.m. Canandaigua, N.Y.

1824–35; p. First Presb. ch. Newark, N.J. 1835–48 and Park St. ch. 1848–55; Westminster ch. Chicago, Ill. 1855–58; Wilmington 1859–63; Seneca Falls, N.Y. 1864; res. Lansingburg from 1865; agt Amer. and For. Chr. Union 1865–70; d. Feb. 7, 1875. D.D. Union 1844.

Joseph Fowler b. Milford, Ct. Oct. 7, 1798; Yale 1817; d. Milford Mar. 15, 1825.

Flavel Stebbins Gaylord b. Hartland, Ct. Aug. 22, 1795; Wms. 1816; ord. Nov. 6, 1822; h.m. O. 1822–24; p. (Presb.) Sparta, N.Y.; Gorham 1828–38; prin. acad. Prattsburg 1838–47; p. Naples 1847–52; Hopewell from 1852; d. Feb. 8, 1860.

Jonathan Lee Hale b. Goshen, Ct. May 21, 1790; Midd. 1819; ord. Concord, N.H. June 23, 1823; h.m. Colebrook 1822–24; p. Campton 1824–32; Windham, Me. from 1832; d. Jan. 15, 1835.

William Allen Hallock b. Plainfield, Mass. June 2, 1794; Wms. 1819; res. lic. 1825; ord. Middlefield, Mass. by Mountain Assoc. Oct. 5, 1836; sec. Amer. Tract Soc. N.Y. City 1825–70 and hon. sec. from 1870; author of memoirs of Harlan Page and Dr. Justin Edwards, and of "The Mountain Miller"; d. Oct. 2, 1880. D.D. Rutgers 1850.

Carlton Hurd b. Newport, N.H. Dec. 26, 1795; Dart. 1818; ord. Sept. 17, 1823; p. Fryeburg, Me. from 1823; d. Dec. 6, 1855. D.D. Dart. 1855.

Henry True Kelly b. Hampstead, N.H. Aug. 13, 1794; Dart. 1819; h.m. Me. 1822–23; ord. June 29, 1825; p. Newfield and Parsonfield 1825–27; h.m. N.H. 1828; p. (Presb.) Kingsville, O. 1829–34; (Cong.) Madison 1834–36; teacher Grand River Inst. Austinburg 1836–37; h.m. to negroes, Chatham, Canada West 1840; d. Sept. 9, 1840.

James Marsh b. Hartford, Vt. July 19, 1794; Dart. 1817 and tutor 1818–20; ord. Hanover, N.H. Oct. 12, 1824; prof. Lang. and Bib. Lit. Hampden–Sidney 1824–26; pres. Univ. Vt. 1826–33 and prof. Mor. and Intell. Phil. from 1833; d. Colchester, Vt. July 3, 1842. D.D. Columb. 1830, Amh. 1833.

Joseph Meriam b. Grafton, Mass. Oct. 15, 1797; Harv.; Brown 1819; ord. Sept. 26, 1822; h.m. Va. and O. 1822–24; p. Randolph 1824–72 and sen. p. from 1872, also Rootstown 1824–36 and Edinburg 1840–43; d. May 7, 1888.

Jared Reid b. Colchester, Ct. Mar. 1, 1788; Yale 1817; ord. Oct. 8, 1823; p. Reading, Mass. 1823–33; Belchertown 1833–41; Tiverton, R.I. 1841–50 and w.c. from 1850; d. June 17, 1854.

John Rennie b. Aug. 8, 1799; from Newtonards, Ireland; Univ. Glasgow 1817; ord. (Presb.) Aug. 9, 1823; p. Cambridge, S.C. 1824; Liberty, Mo. 1848; d. St. Joseph about 1859.

William Richards b. Plainfield, Mass. Aug. 22, 1793; Wms. 1819; ord. New Haven, Ct. Sept. 12, 1822; miss'y A.B.C.F.M. Hawaiian Islands 1822–38; ambassador to England, France and U.S. 1842–45; res. Honolulu from 1845; min. of Pub. Instruction, councillor, and chap. to the King; d. Dec. 7, 1847.

Daniel Green Sprague b. Killingly, Ct. July 8, 1796; Brown 1819; ord. North Mansfield, Ct. Oct. 2, 1822; h.m. Ill. and Mo. 1822–23; p. Hampton, Ct. 1824–39; Westchester 1839–44; (Presb.) South Orange, N.J. 1844–60 and w.c. 1860–69; Salem, N.Y. from 1869; d. Jan. 11, 1873.

Seneca White b. Sutton, Mass. Feb. 27, 1794; Dart. 1818; ord. Sept. 10, 1823; p. Second ch. Bath, Me. 1823–30; Wiscasset 1832–37; Marshfield, Mass. 1838–50; w.c. Boston 1850–52; Amherst, N.H. from 1852; d. Jan. 11, 1865.

NON–GRADUATES

Weston Bela Adams (1819–20) b. Plainfield, N.H. Nov. 10, 1794; Dart. 1818 and tutor 1820–21; h.m. and teacher Vt., N.H. and Me.; ord. Nov. 14, 1832; p. Auburn 1832–38; w.c. Danville from 1838; d. Oct. 16, 1841.

Isaac Richmond Barbour (1819–21) b. Bridport, Vt. Feb. 14, 1794; Midd. 1819; ord. (Presb.) Sumterville, S.C. May 29, 1823; h.m. S.C. 1823–25; p. New Ipswich, N.H. 1826; Byfield, Mass. 1827–33; sec. and agt Boston Soc. for Mor. and Relig. Educ. of Poor (now City Miss'y Soc.) 1833–34; p. Charlton, Mass. 1836–39; in business N.Y. City, res. New Brighton, from 1839; d. Galesburg, Ill. Feb. 26, 1869.

Stephen Coburn (1819–20) b. Dracut, Mass. Mar. 4, 1798; P.A.; Midd. 1819; teacher Tyngsboro (Mass.) Acad., Bangor and Hebron, Me., (North) Andover, Mass. (prin. Franklin Acad. 1825–26) and Ipswich, 1820–27; in business Ipswich 1827–68; postmaster 1832–60; d. Nov. 23, 1881.

Jacob Cummings (1819–21) b. Warren, Mass. Dec. 5, 1792; P.A.; Dart. 1819; teacher Atkinson (N.H.) Acad. 1821–23; Hampton Acad. 1823–24; ord. Apr. 28, 1824; p. Stratham 1824–34; Sharon, Mass. 1835–37; Southboro 1838–41; Hillsboro Bridge, N.H. 1843–56; w.c. Exeter from 1856; d. June 20, 1866.

Beriah Green (1819–21) b. Preston, Ct. Mar. 24, 1795; Midd. 1819; teacher P.A. 1820–21; a.p. East Lyme, Ct. 1821–22; ord. Apr. 16, 1823; p. Brandon, Vt. 1823–29; Kennebunk, Me. 1829–30; prof. Sac. Lit. West. Res. 1830–33; pres. Oneida Lit. and Theol. Inst. Whitesboro, N.Y. 1833–43; p. Whitesboro 1843–67 and w.c. from 1867; d. May 4, 1874.

Benjamin Hale (1819–20) b. Newbury, Mass. Nov. 23, 1797; Dart. 1814–15; Bowd. 1818 and tutor 1820–22; prin. Gardiner (Me.) Lyceum 1822–27; prof. Chem. and Min. Dart. 1827–35; ord. (Epis.) deacon Sept. 28, 1828; priest Jan. 6, 1831; pres. Hobart 1836–58; res. Newburyport, Mass. from 1858; d. July 15, 1863. M.D. hon. Dart. 1827; D.D. Columb. 1836.

Joseph Hurlbut (1819–21) b. New London, Ct. Aug. 22, 1799; Yale 1818; Princ. Sem. 1821–22; a.p. First Presb. ch. Brooklyn, N.Y. 1822–23; ord. Oct. 25, 1823; p. Third Presb. ch. Albany 1823–26; w.c. but engaged in relig. work, N.Y. City 1826–32; res. New London, Ct. from 1832, p. Second Cong. ch. 1835–38; in S.S. and temp. work, and preaching at Mohegan Indian Mission ch. 1838–62; chap. U.S.A. Fort Trumbull 1862–67; d. New London June 5, 1875.

William Kirkland (1819–20) b. Mar. 4, 1800; from Utica, N.Y.; Ham. 1818, tutor 1820–25 and prof. Latin 1825–27; prin. acad. Geneva; teacher Detroit, Mich.; founded Pinckney, Mich. 1840; res. N.Y. City from 1844; ed. *Enquirer;* d. Newburg Oct. 18, 1846.

Roswell Mills (1819–21) b. Apr. 23, 1793; from Johnstown, N.Y.; Midd. 1819; d. Andover, while a member of Seminary, Apr. 11, 1821.

Jonathan Coleman Southmayd (1819–20) b. Middletown, Ct. Feb. 5, 1798; Midd. 1817; teacher P.A. 1820; tutor Midd. 1820–23; prin. Montpelier (Vt.) Acad. 1823–35; teacher Burlington 1835–36; res. Rutland, teaching and occas. preaching, from 1836; d. Oct. 7, 1838.

RESIDENT LICENTIATES

Louis Dwight Class of 1819.

James Delap Farnsworth b. Groton, Mass. Sept. 11, 1793; Harv. 1818; Harv. Div. Sch. 1821; ord. Jan. 21, 1823; p. Orford, N.H. 1823–32; Paxton, Mass. 1835–40; Boxboro 1842–49; North Chelsea (now Revere) 1850–53; Scotland ch. Bridgewater from 1853; chap. Mass. Senate; d. Nov. 12, 1854.

Joel Harvey Linsley b. Cornwall, Vt. July 16, 1790; Midd. 1811 and tutor 1813–15; lawyer Middlebury 1815–21; h.m. S.C. 1822–23; ord. Feb. 25, 1824; p. South ch. Hartford, Ct. 1824–32; Park St. ch. Boston 1832–35; pres. Marietta 1835–46; agt Western Coll. Soc. 1846–47; p. Second ch. Greenwich, Ct. from 1847; d. Mar. 22, 1868. D.D. Midd. 1837.

Richard Cary Morse Class of 1817.

Thomas Mather Smith Class of 1820.

1823

GRADUATES

Solomon Adams b. Middleton, Mass. May 30, 1797; P.A.; Harv. 1820; prin. Washington Acad. East Machias, Me. 1823–28; ord. West Falls, Machias Mar. 1, 1825; prin. young ladies' sch. Portland 1828–40 and Boston 1840–56; res. Auburndale, Mass. from 1856; d. July 20, 1870.

Leonard Bacon b. Detroit, Mich. Feb. 19, 1802; Yale 1820; res. lic. 1824; ord. Windsor, Ct. Sept. 28, 1824; p. First ch. New Haven 1825–66, emer. from 1866; acting prof. Sys. Theol. Yale Sem. 1866–71, lecturer on Ch. Polity and Amer. Ch. Hist. 1871–81; Southworth lecturer on Congregationalism, And. Sem. 1866–69; fellow Yale; author; delivered Commemorative Discourse at semi-centennial of Seminary, Aug. 5, 1858; d. New Haven Dec. 24, 1881. D.D. Ham. 1842; LL.D. Harv. 1870.

Heman Miller Blodgett b. Randolph, Vt. Aug. 8, 1795; Univ. Vt. 1820; teacher P.A. 1821–22; ord. Boxford, Mass. Sept. 30, 1824; h.m. (Presb.) and planter Dawfuskie and Hilton Head Islands, S.C. 1824–53; res. Princeton, N.J. 1853–60; agt N.J. Col'n Soc. 1853–60; res. Muncy, Pa. 1860–67; Princeton, N.J. from 1867; d. Pawtucket, R.I. Nov. 1, 1877.

Joseph Hunt Breck b. Northampton, Mass. July 9, 1798; Yale 1818; ord. Amherst, Mass. Feb. 4, 1824; h.m. West. Res. O. 1824–27; p. Andover 1827–29; Brecksville 1829–32; teacher Cleveland 1833–35 and res. there 1835–43; Newburg from 1843; d. Cleveland June 21, 1880.

William Lewis Buffett b. Greenwich, Ct. Apr. 22, 1799; Yale 1819; h.m. Me. and N.Y. 1823–25; ord. June 27, 1827; p. Atwater, O. 1825–33; Ruggles 1834–35; Franklin 1836; Tamworth, N.H. 1837–42; h.m. De Puyster, N.Y. 1843–44; p. Sylvania, O.; (Presb.) La Salle, Mich. 1845–52; Perrysville, Ind. from 1853; d. Aug. 29, 1856.

John Langdon Burnap b. Windham, Vt. Dec. 28, 1792; Midd. 1819; prin. Castleton Sem. 1819–20; agt Vt. Dom. Miss'y Soc. 1823–24; h.m. in West 1824–25; farmer Windham, Vt. from 1825; d. West Townshend Jan. 17, 1876.

Moses Chase b. Hopkinton, N.H. Mar. 14, 1796; Dart. 1820; h.m. N.H. 1823; ord. Feb. 22, 1826; p. First Presb. ch. Plattsburg, N.Y. 1826–35; (Cong.) Clinton 1835–40; West Brookfield, Mass. 1842–44; gen. agt Amer. Col'n Soc. for N.Y.; p. Mooers, N.Y. 1852–56; Brasher Falls 1857–59; Stockholm 1860–61; w.c. Plattsburg and Norwood from 1861; d. Dec. 31, 1878.

Benjamin Franklin Clarke b. Granby, Mass. Jan. 18, 1792; Wms. 1820; ord. Feb. 4, 1824; p. Buckland 1824–39; North Chelsea (now Revere) 1839–42; Rowe 1842–50; North Orange 1852–54; Winchendon 1855–65; w.c. Needham (now Wellesley) from 1865; d. Nov. 16, 1872.

Nathan Welby Fiske b. Weston, Mass. Apr. 17, 1798; Dart. 1817 and tutor 1818–20; ord. Salem, Mass. Sept. 25, 1823; miss'y among seamen Savannah, Ga. 1823–24; prof. Latin and Greek Amh. 1824–25, 1833–36, prof. Greek 1825–33 and prof. Mor. Phil. and Met. from 1836; d. Jerusalem, Syria May 27, 1847.

Edmund Frost b. Brattleboro, Vt. Nov. 16, 1791; Midd. 1820; ord. Salem, Mass. Sept. 25, 1823; miss'y A.B.C.F.M. Bombay, India from 1823; d. Oct. 18, 1825.

Jacob Cram Goss b. Henniker, N.H. June 4, 1793; Dart. 1820; h.m. Ga. 1822–24; ord. Dec. 8, 1824; p. Topsham, Me. 1824–35, also Second ch. Warren 1831–32; Woolwich 1832–43; First ch. Sanford 1843–50; Second ch. Wells 1851–55; Randolph, Vt. 1856–58; d. Concord, N.H. Apr. 21, 1860.

Elnathan Gridley b. Farmington, Ct. Aug. 3, 1796; Yale 1819; agt A.B.C.F.M. 1823–24; ord. Park St. ch. Boston Aug. 25, 1825; miss'y A.B.C.F.M. Smyrna, Turkey from 1825; d. Caesarea Sept. 27, 1827.

Joseph Hyde from Fairfield, Ct.; Yale 1820; d. Litchfield Dec. 27, 1824.

Chester Isham b. West Hartford, Ct. Mar. 29, 1798; Yale 1820; ord. Feb. 18, 1824; p. Trin. ch. Taunton, Mass. from 1824; d. Boston Apr. 20, 1825.

James Kimball b. Bradford, Mass. Oct. 5, 1797; Midd. 1820; h.m. Vt. 1823–25; ord. Jan. 13, 1825; p. Townshend 1825–30; city miss'y Boston 1830–32; Oakham, Mass. 1832–60; w.c. St. Louis, Mo. from 1860; d. Mar. 16, 1861.

George Porter King b. Norwich, Ct. Jan. 18, 1797; Ham. 1820; h.m. Walterboro and Jacksonboro, S.C. 1823–25; ord.; p. Henrietta, N.Y. 1826–29; Hornellsville 1832–33 and Ossian 1832–34; Portageville 1834–35; w.c. Mich. 1835–41; p. Lima 1841–42; (Presb.) Brownstown 1842–44; (Cong.) Grand Blanc 1844–46; (Presb.) Fentonville 1846–50; w.c. Jackson from 1851; d. Mar. 26, 1863.

William Watson Niles b. West Fairlee, Vt. Nov. 29, 1796; Dart. 1820; teacher P.A. 1821–23; ord. Bradford, Mass. Aug. 13, 1823; h.m. Tenn. 1823–24 and O. 1824; p. Malden, Mass. 1824–25; Holden 1829–31; ord. (Epis.) deacon Apr. 13, 1834; priest Apr. 24, 1836; r. Rome, N.Y.; Kingston, R.I.; d. La Porte, Ind. June 8, 1854.

Isaac Oakes b. Hawley, Mass. June 10, 1795; Wms. 1820; ord. Salem Sept. 25, 1823; h.m.; p. First Presb. ch. Westfield, N.Y. 1824–31; Warsaw and East Bethany 1831–34; Lancaster 1834–39; East Evans and Bethany 1840–49; Riga 1849–52; Oakland 1853–58; w.c. Nunda from 1858; d. July 4, 1876.

Horatio Adams Parsons b. Northampton, Mass. Mar. 27, 1797; Wms. 1820; ord. May 20, 1824; p. Manchester, Vt. 1824–26; (Presb.) Niagara Falls, N.Y. 1827–29; merchant Buffalo; res. Niagara; d. Sept. 4, 1873.

Solomon Peck b. Providence, R.I. Jan. 25, 1800; Brown 1816; ord. (Bapt.) Providence Dec. 5, 1823; city miss'y Charleston, S.C. 1824; p. North Yarmouth, Me. 1824–25; prof. Latin and Hebrew Amh. 1825–32; p. Gloucester, Mass. 1834; Weston 1835; asst cor. sec. Amer. Bapt. Miss'y Union 1835–38; for. sec. 1838–58; p. Beaufort, S.C. 1862–65; chap. Disabled Soldiers' Home, Boston and sec. Freedman's Educ. Soc.; d. Rochester, N.Y. June 12, 1874. D.D. Waterville 1849, Brown 1851.

Urias Powers b. Croydon, N.H. May 12, 1791; Dart. 1818; ord. Weathersfield, Vt. Oct. 1823; h.m. S.C. 1823–24; h.m. Cheraw 1825–27 and p. (Presb.) 1827–34; agt Amer. S.S. Union 1834; agt Presb. Board of Dom. Missions 1834–35; p. Darlington, S.C. 1835–37; Salem, Va. 1837–52; Big Lick 1853–61, 1862–64 and w.c. from 1864; d. Feb. 12, 1869.

William Shedd b. Amherst (now Mont Vernon), N.H. July 16, 1797; Dart. 1819; ord. Bradford, Mass. Aug. 13, 1823; seamen's chap. New Orleans, La. 1823–24; h.m. of Ct. Miss'y Soc. and teacher New Orleans; p. First ch. Abington, Mass. from 1829; d. Nov. 11, 1830.

George Sheldon b. West Suffield, Ct. Aug. 26, 1797; Yale 1819; ord. Salem, Mass. Sept. 25, 1823; h.m.; agt Amer. S.S. Union in O. and p. Painesville 1823–25; p. Franklin 1825–30 and 1836–37; agt Amer. Bible Soc. 1829–36; agt West. Res. 1837–54; w.c. Monticello, Ind. 1854–56; Bellefontaine, O.; d. Colfax, Io. June 14, 1873.

Samuel Austin Worcester b. Worcester, Mass. Jan. 19, 1798; Univ. Vt. 1819; ord. Park St. ch. Boston Aug. 25, 1825; miss'y A.B.C. F.M. to Cherokees, Tenn. and Ga. 1825–35; removed with the Nation to Ind. Ter. 1835; translated parts of Bible, a hymn book and other literature; d. Park Hill, Cherokee Nation, Apr. 20, 1859. D.D. Univ. Vt. 1857.

NON–GRADUATES

Horace Publius Bogue (1820–21) b. Winchester, Ct. Dec. 22, 1796; Ham. 1820; ord. Jan. 6, 1823; p. (Presb.) Gilbertsville, N.Y.

1823–29; Norwich 1829–33; Vernon 1833–40; agt N.Y. Col'n Soc. 1840–42 and 1852–62; instrumental in establishing Liberia Coll. Africa; p. Seneca Falls 1842–50; agt Jewish Mission 1850–52; p. Preble 1862–64; East Hamburg 1864–66; w.c. Buffalo from 1866; d. Jan. 15, 1872. D.D. Liberia Coll.

William Arms Chapin (1820–21) *res. stu.* b. Newport, N.H. Dec. 8, 1790; Dart. 1816; ord. Sept. 25, 1822; p. Craftsbury, Vt. 1822–34; Greensboro from 1835; d. Nov. 27, 1850.

John Dickson (1820–21) b. Charleston, S.C. Nov. 4, 1795; Yale 1814; ord. Charleston, Mar. 20, 1825; prof. Lang. Charleston Coll. 1823–24, prof. Mor. Phil. 1824–38; supplied various churches in S.C.; afterwards teacher Asheville, N.C. and founder of male and female academies; d. Sept. 28, 1847.

Judah Ely (1820–22) b. Lyme, Ct. May 6, 1796; Wms. 1820; h.m. Isles of Shoals 1822–23; res. Buffalo, N.Y. and in Eng.; d. Philadelphia, Pa. Oct. 7, 1843.

Israel Newell (1819–20, 1821–22) b. Durham, Me. Apr. 5, 1794; Bowd. 1819; teacher Nantucket, Mass.; prin. Kimball Union Acad. Meriden, N.H. 1822–35; p. New Gloucester, Me. 1837; w.c. East Durham from 1838; d. Feb. 9, 1846.

William Page (1820–21) from Middlebury, Vt.; Midd. 1818; ord. (Presb.) Sept. 10, 1823; h.m. Mich. 1823–24; p. Fredonia, N.Y. 1824–26; Ann Arbor, Mich. 1826–30; agt Amer. H.M. Soc. Ct. and N.Y. 1830, Mich. 1835–36 and N.Y. 1846; p. Poughkeepsie, N.Y. 1832–34; Chagrin Falls, O. 1847–48; Hillsdale, Mich. 1848–49; Allegan 1849–50; Three Rivers 1851–54; d. May 25, 1856.

Gideon Lane Soule (1820–21) b. Freeport, Me. July 25, 1796; Bowd. 1818; teacher P.A. 1820–21; teacher Phillips Exeter Acad. 1818–19, prof. Anc. Lang. 1822–38, prin. 1838–73 and emer. from 1873; d. Exeter, N.H. May 28, 1879. LL.D. Harv. 1856.

Marshall Southard (1820–22) b. Ward (now Auburn), Mass. Mar. 14, 1796; Dart. 1820; ord. Newbury, Vt. Dec. 20, 1829; never settled in ministry; farmer Newbury 1830–50; Lyme, N.H. from 1850; d. Mar. 12, 1857.

Elijah Thayer (1820–21) b. Buckland, Mass. Nov. 23, 1793; Wms. 1820; went to S.C. in 1824; last heard from in 1829.

John Milton Waldo (1820) b. Suffield, Ct. Aug. 25, 1797; Harv. 1818; d. Charlestown, Mass. while a member of Seminary, Dec. 8, 1820.

John West (1820–22) b. Boston Nov. 13, 1794; Harv. 1813; lawyer; ord. (Epis.) deacon May 11, 1823; priest 1825; r. St. Thomas's ch. Taunton, Mass. 1827–32; Zion ch. Newport, R.I. 1832–42; St. John's ch. Bangor, Me. 1842–46; miss'y at large, R.I.; res. Bristol; Providence; d. June 6, 1870.

Henry Clark Wright (1819–21, 1822–23) b. Sharon, Ct. Aug. 29, 1797; a.p. Warner, N.H. 1824–26; ord. June 21, 1826; p. First ch. West Newbury, Mass. 1826–33; agt Amer. S.S. Union 1833–34; in mission work Boston 1834–36; prominent in anti-slavery agitation; d. Pawtucket, R.I. Aug. 16, 1870.

RESIDENT LICENTIATES

Austin Dickinson b. Amherst, Mass. Feb. 15, 1791; Dart. 1813; Princ. Sem. 1817–18; estab. *Family Visitor* in Va.; agt Amh. Coll. 1822–26; ord. Amherst Apr. 19, 1826; estab. and edited *National Preacher* N.Y. City 1826–38; agt *N.Y. Observer* 1838–44; d. N.Y. City Aug. 15, 1849.

Thomas Leffingwell Shipman Class of 1821.

Horace Smith Class of 1821.

Thomas Cogswell Upham (1821–23) Class of 1821.

1824

GRADUATES

Nathaniel Bouton b. Norwalk, Ct. June 29, 1797; Yale 1821; ord. May 23, 1825; p. First ch. Concord, N.H. 1825–67 and w.c. from 1867; ed. and compiler Provincial Records of N.H. and author of other historical publications; trustee Dart.; d. June 6, 1878. D.D. Dart. 1851.

Milton Palmer Braman b. Rowley (now Georgetown), Mass. Aug. 6, 1799; P.A.; Harv. 1819; ord. Apr. 12, 1826; p. First ch. Danvers 1826–61 and w.c. 1863–68; Auburndale from 1869; d. Apr. 10, 1882. D.D. Dart. 1852, Harv. 1854.

Caleb Burbank b. Boscawen, N.H. Aug. 12, 1792; P.A.; Dart. 1821; h.m. N.H. 1824–26; ord. Boscawen Apr. 5, 1827; h.m. p. Chester and Kirtland, O. 1827–29; Madison 1829–34; Mesopotamia and Bloomfield 1834–37; Brecksville 1838–40; (Presb.) Chatham 1840–55 and w.c. 1855–68; Stamford, N.Y. from 1868; d. Oct. 5, 1876.

Frederick Edwards Cannon b. Greenwich, Mass. Jan. 20, 1800; Wms. 1821; Union 1822; ord. Williamstown, Vt. Oct. 11, 1825; agt A.B.C.F.M. in Me. and Vt. 1824–26; p. Ludlow 1826–31, also Cavendish 1826–27; (Presb.) Potsdam, N.Y. 1831–35; gen. agt and dist. sec. A.B.C.F.M. in N.Y. 1835–62; res. Geneva from 1836; d. Apr. 7, 1891. D.D. Ham. 1851.

Plummer Chase b. Newbury, Mass. Mar. 13, 1794; Bowd. 1821; ord. West Falls, Machias, Me. Mar. 1, 1825; h.m. Me. and Mass. 1825–27; p. Carver 1828–35; d. Newbury Sept. 17, 1837.

George Cowles b. New Hartford, Ct. Mar. 11, 1798; P.A.; Yale 1821; ord. Taunton, Mass. Jan. 18, 1826; p. South Danvers (now Peabody) from 1827; "perished in the wreck of the steamship Home, near Cape Hatteras," Oct. 9, 1837.

Samuel Hooker Cowles b. Farmington, Ct. Mar. 5, 1798; Yale 1821; d. Farmington Feb. 1, 1827.

Ornan Eastman b. Amherst, Mass. Mar. 27, 1796; Yale 1821; agt A.B.C.F.M. in N.H. 1824–25; ord. Boston Aug. 27, 1828; agt Amer. Tract Soc. N.Y. City 1825–26, sec. Boston 1827–28 and gen. agt for Miss. Valley 1827–30; gen. agt Lane Sem. and A.B.C.F.M. 1831; sec. Amer. Tract Soc. N.Y. City 1832–70 and hon. sec. from 1870; d. Apr. 24, 1874.

Isaac Esty b. Sutton, Mass. Apr. 24, 1796; Yale 1821; h.m. Cheshire Co. N.H. 1826–29; ord. Jan. 29, 1829; p. Cape Elizabeth, Me. 1829–31; Bridgton 1832; w.c. Westmoreland, N.H. 1832–40; Westminster, Vt. 1840–45 and p. 1845–46; Bethlehem and Franconia, N.H. 1846–51; w.c. Westminster, Vt. 1851–53 and p. 1853–55; Lunenburg 1855; res. Amherst, Mass. from 1855; p. Heath 1859–60; d. July 31, 1875.

Joseph Ives Foot b. Watertown, Ct. Nov. 17, 1796; P.A.; Union 1821; ord. Boxford, Mass. Sept. 30, 1824; h.m. S.C. 1824–25; Epping, N.H. 1825–26; p. West Brookfield, Mass. 1826–32; Salina, N.Y. 1833–35; Cortland 1835–37; (Presb.) Knoxville, Tenn. 1839–40; pres. elect Washington Coll. Tenn. 1840; d. from accident while on his way to be inaugurated, Apr. 21, 1840. D.D. Wash. Coll. 1840.

Stephen Foster b. (North) Andover, Mass. Feb. 15, 1798; Dart. 1821; ord. Boxford, Mass. Sept. 30, 1824; h.m. Tex.; teacher Estellville, Va. 1824–26; prof. Latin and Greek Greeneville Coll. Tenn. 1826–27; prof. Latin and Greek East Tenn. Coll. (now Univ. Tenn.) 1827–34 and pres. from 1834; d. Knoxville Jan. 11, 1835.

John Flavel Griswold b. Greenfield, Mass. Apr. 14, 1795; Yale 1821; ord. Shelburne, Mass. Nov. 8, 1825; h.m. N.H. 1825–28; p. South Hadley Falls, Mass. 1828–32; Fayetteville, Vt. 1834–39; Hartland 1839–44; Washington, N.H. 1845–66; w.c. Brooklyn, N.Y. (res. Bernardston, Mass. in summer) from 1866; d. Feb. 15, 1872.

Lemuel Hall b. Sutton, Mass. Aug. 17, 1794; Brown 1820; h.m. Franconia, N.H. 1824; ord. Feb. 7, 1827; h.m. p. (Presb.) De Kalb 1826–28; Annisville 1828–29; Holland and Wales 1829–30; Hamburg 1830–32; Bethany 1833; Sparta 1834; Mt. Morris 1835; Centreville 1836–38; Geneva, Wis. 1838–40; Virginia Settlement, Ill. 1839–46; w.c. Geneva, Wis. 1846–65; Racine from 1865; d. Apr. 9, 1868.

Orramel Strong Hinckley b. Thetford, Vt. Sept. 13, 1790; P.A.; Dart. 1819, preceptor Moor's Charity Sch. 1820–21 and tutor 1821–22; teacher Sylvan Acad. Ky.; prof. Lang. Greeneville Coll. Tenn.; teacher Lexington, Ky.; prof. Lang. Oakland Coll. Miss.; d. Natchez Sept. 14, 1837.

Elbridge Gerry Howe b. Paxton, Mass. Aug. 14, 1799; Brown 1821; ord. South Wilbraham, Mass. Oct. 6, 1824; h.m. Ill. 1824–27 and N.E. 1828–31; p. Southwick, Mass. 1831–32; Halifax 1832–35; East Marshfield 1836–38; h.m. Ill. 1838–49; w.c. Waukegan 1850–69; Paxton, Mass. 1869–82; Waukegan, Ill. from 1882; d. June 4, 1884.

Ova Phelps Hoyt b. New Haven, Vt. May 25, 1800; Midd. 1821; ord. Jan. 18, 1826; p. (Presb.) Potsdam, N.Y. 1825–30; agt Amer. H.M. Soc. 1830–34; p. Third ch. Utica 1834–35 and ed. *Western Recorder;* p. Cambridge 1835–38; First ch. Detroit, Mich. 1839–40; Kalamazoo 1840–49 and Second ch. 1849–52; dist. sec. A.B.C.F.M. 1852–60; p. Elkhart, Io. 1860–63; w.c. Kalamazoo, Mich. from 1863; d. Feb. 11, 1866. D.D. Midd. 1856.

William Worthington Hunt b. Belchertown, Mass. Sept. 7, 1796; Wms. 1820; ord. Mar. 7, 1827; p. North ch. Amherst from 1827; d. Oct. 5, 1837.

Henry Jones b. Hartford, Ct. Oct. 15, 1801; Yale 1820; ord. Oct. 12, 1825; p. New Britain 1825–27; prin. High School for Young Ladies Greenfield, Mass. 1828–38; prin. "Cottage School" Bridgeport, Ct. 1838–65 and res. there after; d. Nov. 9, 1878.

Daniel Lancaster b. Acworth, N.H. Nov. 30, 1796; Dart. 1821; ord. Sept. 21, 1825; p. First ch. Gilmanton 1825–32 and Centre ch. 1832–52; Fisherville (now Penacook), Boscawen 1853–54; Middletown, N.Y. 1855–59; w.c. N.Y. City from 1859; d. May 28, 1880.

Rodolphus Landfear b. East Hartford (now Manchester), Ct. Nov. 2, 1794; Yale 1821; h.m. Western N.Y. 1825–26; agt Ct. Bible Soc. 1828; ord. Hartford July 1, 1828; S.S. Agency Hartford 1828; p. Montville 1829–32; Bozrahville 1832–34; p. and teacher Westford; w.c. North Coventry 1843–49; Manchester 1849–56; Hartford from 1856; d. Sept. 30, 1880.

Erastus Maltby b. Northford, Ct. Dec. 2, 1796; Yale 1821; ord. Windsor Sept. 28, 1824; h.m. p. Marietta, O. 1824–25; p. Trin. ch. Taunton, Mass. 1826–70 and emer. from 1870; d. Mar. 28, 1883.

Samuel Marsh b. Danville, Vt. July 3, 1796; P.A.; Dart. 1821; ord. Brownington, Vt. Jan. 31, 1825; h.m. p. Derby Centre, Danville and Pomfret 1825–27; p. Mooers, N.Y.; colporteur Montreal, Can. 1830–31; p. Beekmanton, Sweden and Sennett, N.Y. 1831–

38; w.c. Danville, Vt. 1838–42; p. Hardwick, Walden and Marshfield; Plainfield 1842–45; w.c. Wolcott 1845–52; p. Second ch. Underhill 1852–54 and w.c. from 1854; d. Apr. 1, 1874.

James Noyes b. Wallingford, Ct. Dec. 8, 1798; Union 1821; ord. Boxford, Mass. Sept. 30, 1824; h.m. N.H., Vt. and Ct. 1824–26; p. Middlefield 1829–39; teacher Haddam, 1840–41; p. Cutchogue, N.Y. 1842; Burlington, Ct. 1843–46; res. Haddam from 1847; teacher 1847–60 and p. 1848; Hadlyme 1851–52; Hamburg 1852–53; d. Oct. 11, 1869.

Edward Palmer b. Charleston, S.C. Dec. 25, 1788; ord. Boxford, Mass. Sept. 30, 1824; p. Dorchester, S.C. 1824–27; (Presb.) Walterboro 1827–31, 1843–55 and 1861–74; Prince William's Parish 1831–43 and 1855–60; w.c. Barnwell from 1874; d. Sept. 30, 1882. A.M. hon. Yale 1824.

Joshua Payne Payson b. Pomfret, Ct. Aug. 15, 1800; P.A.; Yale 1819; teacher P.A. 1823; h.m. in South 1824–27; ord. Falmouth, Mass. June 26, 1828; p. Chilmark and Tisbury 1827–30; w.c. Pomfret, Ct. and Abington in Pomfret from 1830; d. Apr. 29, 1871.

Ora Pearson b. Chittenden, Vt. Oct. 6, 1797; Midd. 1820; a.p. Gaines, N.Y. 1824–25; ord. Mar. 7, 1827; p. Kingston, N.H. 1826–34; Barton, Vt. 1834–36; h.m. Compton, Can. 1836–39; p. Barton and Glover, Vt. 1839–44; agt Amer. Tract Soc. 1845–51; res. Peacham from 1851; d. July 5, 1858.

John Richards b. Farmington, Ct. May 14, 1797; Yale 1821; agt A.B.C.F.M. 1825; ord. Dec. 2, 1827; p. Woodstock, Vt. 1827–31 and teacher 1837–41; assoc. ed. *Vt. Chronicle,* Windsor 1831–37 and teacher; p. College ch. Hanover, N.H. from 1841; d. Mar. 29, 1859. D.D. Dart. 1845.

Zabdiel Rogers b. Groton, Ct. Oct. 2, 1793; Yale 1820; ord. Boxford, Mass. Sept. 30, 1824; h.m. St. John's Island, S.C. 1824–29; p. Willton (from 1829?); d. Charleston Nov. 22, 1852.

Samuel Russell b. Bow, N.H. Sept. 24, 1798; Dart. 1821; ord. June 21, 1826; p. Boylston, Mass. 1826–32; Norwich (now Huntington) from 1832; d. Jan. 27, 1835.

Horace Sessions b. Jan. 28, 1794; from Wilbraham, Mass.; Ham. 1821; ord. South Wilbraham, Mass. Oct. 6, 1824; agt Amer. Col'n Soc. Africa from 1824; d. on homeward passage Mar. 4, 1826.

John Sherer b. Bridgewater, Pa. 1791; Ham. 1821; ord. Sept. 1825; p. (Presb.) Litchfield, N.H. 1825–27 and w.c. 1828; p. Colesville, N.Y. 1830–31; Pembroke 1831–33; Wysox, Pa. 1836–37; Gibson 1837–38; teacher Eddyville, Ky. 1838 and elsewhere until 1854; w.c. Pleasant Ridge, O. from 1854; d. Feb. 14, 1863.

Joseph Platt Taylor b. Danbury, Ct. Aug. 9, 1794; Yale 1814; d. New Haven May 14, 1825.

Royal Washburn b. Royalton, Vt. Dec. 6, 1797; Univ. Vt. 1820 and tutor 1820–22; teacher P.A. 1823–24; ord. Boxford, Mass. Sept. 30, 1824; h.m. New Orleans, La. 1824–25; p. First ch. Amherst, Mass. from 1826; d. Jan. 1, 1833.

NON-GRADUATES

Samuel Barrett (1821–23) b. Quincy, Mass. July 10, 1801; Harv. 1820; teacher Charlestown 1823–25; Cambridge 1825–27; prin. Adams Sch. Boston 1828–52 and Hawes Sch. South Boston 1852–65; clerk in U.S. Patent Office, Washington from 1865; d. Middleboro, Mass. Apr. 28, 1877.

William Case (1821–23) b. Winchester, Ct. Apr. 25, 1794; Yale 1821; ord. Sept. 1, 1824; p. Chester 1824–35; New Hartford 1835–36; w.c. East Windsor 1836–42; p. Middle Haddam 1842–44; teacher Haddam 1844–46; p. North Madison 1846–47 and w.c. from 1847; d. Hartford Apr. 28, 1858.

John Payne Cleaveland (1821–22) b. Byfield, Rowley, Mass. July 19, 1799; Bowd. 1821; teacher Wolfeboro (N.H.) Acad. 1822–24; Rochester 1824–25; prof. Math. and Nat. Phil. Phillips Exeter Acad. 1825–26; ord. Feb. 14, 1827; p. Tabernacle ch. Salem, Mass. 1827–34; First Presb. ch. Detroit, Mich. 1835–38; agt and pres. elect Marshall Coll. Mich. 1838–43, also p. Marshall and Ann Arbor; Second Presb. ch. Cincinnati, O. 1844–46; (Cong.) Beneficent ch. Providence, R.I. 1846–53; First ch. Northampton, Mass. 1853–55; Appleton St. ch. Lowell 1855–62; chap. 30th Mass. Vols. 1862; p. Mattapoisett 1865–67; Billerica 1867–69; w.c. Ipswich and Newburyport from 1869; chap. Mass. Senate 1857; d. Mar. 7, 1873. D.D. Marietta 1844.

William Cutter (1821–23) b. North Yarmouth, Me. May 15, 1801; Bowd. 1821; merchant Portland; res. N.Y. City 1839–46; Bedford from 1846; in business and lit. work; overseer Bowd.; d. Feb. 8, 1867.

Henry Edwin Dwight (1821–23) b. New Haven, Ct. Apr. 19, 1797; Yale 1815; foreign travel and study at Univ. Göttingen 1824–28; prin. New Haven Gymnasium 1828–31; d. New Haven Aug. 11, 1832. Son of Dr. Timothy Dwight, visitor.

Josiah Fletcher Goodhue (1821–22) b. Westminster, Vt. Dec. 31, 1791; Midd. 1821 and tutor 1822–23; ord. May 27, 1824; p. Williston 1823–33; Shoreham 1834–57; w.c. Whitewater, Wis. from 1858; d. May 3, 1863.

Roswell Goodwin (1821–24) b. 1799; from New Hartford, Ct.; Yale 1821; d. New Hartford, while a member of Seminary, Jan. 25, 1824.

John Hotchkin (1821–23) b. Guilford, Ct. Mar. 25, 1794; Union 1821; prin. acad. Lenox, Mass. 1823–49 and teacher of private pupils from 1849; d. Feb. 19, 1862.

Orson V. Howell (1821–22) from Durham, N.Y.; Union 1821; Gen. Theol. Sem. (1825); ord. (Epis.) deacon July 31, 1825; left the ministry; lawyer Nashville, Tenn.; d. before 1843.

William McDougall (1821–22) b. Gorham, Me. Mar. 1, 1797; Bowd. 1820 and tutor 1822–24; physician Dixmont, Me. 1827; Athens, Pa. 1828–34; Wetumpka, Ala. 1835–38 and teacher 1838–41; prin. Diocesan Sch. Charleston, S.C. 1841–46; teacher Wetumpka, Ala. from 1846; d. June 9, 1852.

Samuel Bulkley Mattocks (1821–22) b. Middlebury, Vt. Dec. 14, 1802; Midd. 1821; lawyer and banker Danville; clerk of courts; register and judge of Probate; representative; mem. Const. Conv.; senator; banker Lyndon from 1853; d. Feb. 28, 1887.

John Mitchell (1821–22) b. Chester, Ct. Dec. 29, 1794; Yale 1821; ed. *Christian Spectator* New Haven 1823–28; ord. Dec. 8, 1830; p. First ch. Fairhaven 1830–36; Edwards ch. Northampton, Mass. 1836–42; lit. work Stratford, Ct. from 1842; d. Apr. 28, 1870.

Amasa Corbin Moore (1821–22) b. Champlain, N.Y. Apr. 3, 1801; Midd. 1821; lawyer Plattsburg, N.Y.; d. Jan. 30, 1865.

Swan Lyman Pomeroy (1821–24) b. Warwick, Mass. Mar. 4, 1799; Brown 1820; teacher P.A. 1822–23; ord. Aug. 31, 1825; p. First ch. Bangor, Me. 1825–48; cor. sec. A.B.C.F.M. 1848–59; res. Portland 1859–66; clerk in State Dept Washington, also sup. colored Presb. ch. 1866–68; res. Sunderland, Mass. from 1868; overseer Bowd.; d. Mar. 17, 1869. D.D. Bowd. 1847, Brown 1848.

William Augustus Porter (1821–22) b. Spencertown, N.Y. Oct. 3, 1798; Wms. 1818 and tutor 1819–21; Princ. Sem. 1822–23; ord. by Presb'y of Columbia, N.Y. Sept. 19, 1827; prof. Greek and Latin Univ. Vt. 1825–27; prof. Mor. Phil. and Rhet. Wms. from 1827; d. Williamstown, Mass. Apr. 30, 1830.

Ralph Shepard (1821–24) b. Little Compton, R.I. May 24, 1799; Brown 1821; d. Amherst, Mass. while a member of Seminary, Jan. 24, 1824.

Elisha Noyes Sill (1821–23) b. Windsor, Ct. Jan. 6, 1801; Yale 1820 and res. grad. 1823–24; manufacturer and banker Cuyahoga Falls, O.; representative; senator; state fund com'r; d. Apr. 26, 1888.

John Smith (1821–23) b. Preston, Ct. July 28, 1785; physician Stonington Point; ord. Feb. 14, 1826; p. Second Presb. ch. Genoa 1826 and physician 1826–35; res. Mecca, O. from 1835; d. Jan. 16, 1863.

John Smith (1821–23) b. Wethersfield, Ct. Sept. 2, 1796; Yale 1821; Princ. Sem. 1823–24; ord. May 8, 1826; p. (Presb.) Trenton, N.J. 1825–28; First ch. Exeter, N.H. 1829–38; Wilton, Ct. 1839–48; Kingston, N.H. 1848–50; York, Me. 1850–55; Long Ridge, Stamford, Ct. 1856–58 and w.c. from 1858; d. Feb. 20, 1874.

Samuel Kirby Sneed (1821–22) b. Louisville, Ky. Jan. 16, 1798; Yale 1820; ord. (Presb.) Middletown, Ky. May 10, 1826; p. Lebanon and Springfield 1827–29; New Albany, Ind. 1833–43; Evansville; Keokuk, Io. 1853–55; Godfrey, Ill. 1858; h.m. Kirkwood, Mo. 1859–61 and w.c. from 1861; d. Aug. 30, 1876.

Wales Tileston (1821–23) b. Williamsburg, Mass. Nov. 24, 1792; Wms.; Union 1822; ord. Mar. 16, 1825; p. Charlemont, Mass. 1825–37; Nunda, N.Y. 1838–40 and w.c. 1840–42; p. Perry Village 1842 and Perry Centre 1843; w.c. Rockford, Ill. 1844–49; res. Galesburg from 1849; p. Andover 1849–50; d. Feb. 22, 1851.

Ebenezer Carter Tracy (1821–23) b. Hartford, Vt. June 10, 1796; Dart. 1819 and tutor 1823–24; ed. *Vt. Chronicle* Bellows Falls 1826–28; *Journal of Humanity* Andover, Mass. 1830–33; *Boston Recorder* 1831–34; *Vt. Chronicle* Windsor from 1834; chap. Vt. State Prison; d. May 15, 1862.

Edward Turner (1821–23) b. East Haven, Ct. July 8, 1797; P.A.; Yale 1818; tutor Midd. 1823–25 and prof. Math. and Nat. Phil. from 1825; d. Middlebury, Vt. Jan. 27, 1838.

Alexander Catlin Twining (1821–22) b. New Haven, Ct. July 5, 1801; Yale 1820 and tutor 1823–25; stud. engineering West Point; civil engineer; state works of Pa.; chief of survey for Hartford and New Haven R.R. 1835–37; prof. Math., Nat. Phil. and Astron. Midd. 1838–47; consulting engineer on N.E. and Western railroads; res. New Haven from 1852, engaged in original scientific investigations; d. Nov. 22, 1884. LL.D. Yale 1865.

Charles White (1821–23) b. Randolph, Mass. Dec. 28, 1795; Dart. 1821; ord. Jan. 5, 1825; p. Thetford, Vt. 1825–29; (Presb.) Cazenovia, N.Y. 1829–33; Oswego 1834–41; pres. and prof. Mor. Phil. Wabash Coll. from 1841; d. Crawfordsville, Ind. Oct. 29, 1861. D.D. Union 1841.

William Withington (1821–24) b. Dorchester, Mass. Oct. 28, 1798; P.A.; Harv. 1821; ord. (Epis.) deacon Sept. 26, 1824; priest Sept. 10, 1840; min. St. John's ch. Ashfield, Mass. 1824–25 and r. 1850–52; Christ ch. Rochdale, Leicester 1839–41; St. Paul's ch. Hopkinton 1848–49; res. lic. And. Sem. 1850; r. Christ ch. Swansea 1853–56; diocesan miss'y Mich. 1859 and chap. of legislature; res. Washington, D.C. after; d. Jackson, Mich. Aug. 31, 1892.

RESIDENT LICENTIATES

Leonard Bacon Abbot Resident. Class of 1823.

George Dana Boardman b. Livermore, Me. Feb. 8, 1801; Waterville 1822 and tutor 1822–23; ord. (Bapt.) West Yarmouth Feb. 16, 1825; miss'y Bapt. Board of For. Missions Burmah, India from 1825; founder of Karen mission; d. Feb. 11, 1831.

Lyman Whitney Class of 1821.

Benjamin Woodbury b. New London, N.H. Aug. 13, 1792; Dart. 1817; teacher Germantown, Pa.; St. Francisville, La.; ord. June 9, 1824; p. Falmouth, Mass. 1824–33; h.m. Plain, O. from 1835; d. Dec. 29, 1845.

1825

GRADUATES

Azariah Adams b. Plainfield, N.H.; Dart.; d. suddenly while traveling alone in the South, before 1842.

Lucius Alden b. East Bridgewater, Mass. June 18, 1796; Bowd. 1821; ord. Old South ch. Boston Sept. 29, 1825; h.m. and teacher Dearborn Co. Ind. 1825–30; p. Third ch. Abington, Mass. 1830–43; Lancaster 1845; Newcastle, N.H. 1846–73; w.c. East Bridgewater, Mass. from 1873; d. Apr. 24, 1884.

Nathaniel Barker b. Amesbury, Mass. Jan. 6, 1796; Dart. 1822; ord. Nov. 1, 1826; p. Millville, Mendon (now Blackstone), Mass. 1826–31; Wakefield, N.H. 1835–56 and w.c. from 1856; d. Oct. 13, 1883.

Luther Goodyear Bingham b. Cornwall, Vt. June 10, 1798; Midd. 1821 and tutor 1824; ord. Old South ch. Boston Sept. 29, 1825; p. Marietta, O. 1826–37 also teacher; agt Western Educ. Soc. 1838–43; p. Williston, Vt. 1843–51; w.c. from 1851 (res. in part Brooklyn, N.Y.); d. Middlebush, N.J. Jan. 22, 1878.

Charles Boyter b. Hull, Eng. Feb. 2, 1798; Univ. Pa.; ord. Sharon, Mass. May 10, 1826; h.m. Pottsville, Pa. 1825–28; h.m. p. Springfield, N.H. 1828–30; h.m. Vt. and N.H. 1830–36; p. Truro, Mass. 1836–43; Orange 1844–48; Eastham 1849–50; w.c. Beverly, N.J. 1850–55, p. (Presb.) 1855–58 and w.c. from 1858; d. Oct. 31, 1870.

Hiram Chamberlain b. Monkton, Vt. Apr. 1, 1797; Midd. 1822; Princ. Sem. 1823–24; ord. N.Y. City Oct. 16, 1825; h.m. St. Louis, Mo. 1825–26; Dardenne 1827; agt Amer. H.M. Soc. 1828; p. Boonville 1828–33; agt Marion Coll. Mo. 1834; p. St. Charles 1835–41; ed. *Herald of Religious Liberty,* St. Louis 1842–44; p. Memphis, Tenn. 1845–47; Somerville 1847–50; Brownsville, Tex. from 1850; d. Nov. 1, 1866.

Aaron Billings Church b. Amherst, Mass. June 20, 1797; Midd. 1822; ord. East Machias, Me. June 21, 1826; p. Calais 1828–34; (Presb.) Princeton, Ill. 1849–53; d. Apr. 23, 1857.

Moses Billings Church b. Amherst, Mass. June 20, 1797; Midd. 1822; h.m. Madbury, N.H. 1825; Robbinston, Me. 1827; ord. Calais Oct. 10, 1827; p. East Stafford, Ct. 1831–37; left the ministry; d. in Io. Dec. 28, 1871.

Nathaniel Cobb b. Rochester, Mass. May 9, 1800; Brown 1821; h.m. Harwich, Mass. 1825–26; ord. Oct. 31, 1827; p. Nantucket, Mass. 1827–29; h.m. Bloomfield, Hamden, Parkman and other places in O. 1829–35; p. (Presb.) Clear Creek 1835–37; Mount Eaton 1837–40; Bible agt and colporteur in O. 1840–41 and 1845–49; p. Salem 1841–45; city miss'y New Bedford, Mass. 1849–50; p. (Cong.) North Falmouth 1850–51; Chilmark 1852–53; Monument ch. Sandwich 1853; evangelist, res. Kingston from 1853; d. Taunton Nov. 15, 1878.

Walter Colton b. Rutland, Vt. May 9, 1797; Yale 1822; ord. Worthington, Ct. June 5, 1827; prof. Mor. Phil. and Bib. Lit., Mil. Acad. Middletown 1825–30; ed. *Amer. Spectator* Washington, D.C. 1830–31; chap. U.S.N. from 1831; author; ed. *Colonization Herald; North American* Philadelphia; *Alta California;* alcalde and judge of admiralty, Monterey, Cal.; d. Philadelphia Jan. 22, 1851.

John Millot Ellis b. Keene, N.H. July 14, 1793; Dart. 1822; ord. Old South ch. Boston Sept. 29, 1825; h.m. Kaskaskia, Ill. 1825–28; p. Jacksonville 1828–31; agt Amer. Educ. Soc. and instrumental in founding Illinois and Wabash colleges 1831–35; p. Grass Lake, Mich. 1836–40; Centre ch. Hanover, N.H. 1840–42; agt for Dart. 1843–44, for Western Coll. Soc. from 1844; d. Nashua Aug. 6, 1855.

Lucius Field b. Northfield, Mass. Aug. 21, 1796; Wms. 1821; tutor Amh. 1822; res. lic. 1828; a.p. Harwich 1829–30; ord. by Sullivan Assoc. N.H. Jan. 18, 1832; p. Tyringham, Mass. 1833–36; preached in various places 1836–39; d. Northfield June 1, 1839.

Daniel Fitz b. Sandown, N.H. May 28, 1795; Dart. 1818; ord. June 28, 1826; p. South ch. Ipswich, Mass. 1826–67; senior p. from 1867 and chap. Insane Asylum and House of Correction; d. Sept. 2, 1869. D.D. Dart. 1862.

Aaron Foster b. Hillsboro, N.H. Mar. 19, 1794; Dart. 1822; ord. Rutland, Vt. Oct. 19, 1825; h.m. S.C. 1825–28; p. (Presb.) Pendleton 1828–32; agt Mass. H.M. Soc. 1832–33; p. Fort Covington, N.Y. 1833–37; East Constable 1837–43; agt Amer. Peace Soc. 1844; p. Robinson ch. Plymouth, Mass. 1845–49; East Charlemont from 1849; delegate to World's Peace Conv. London 1851; mem. Mass. Const. Conv. 1853; d. Geneva, N.Y. Apr. 11, 1870.

Wakefield Gale b. Pembroke, N.H. Jan. 18, 1797; P.A.; Dart. 1822; ord. Salem, Mass. May 17, 1826; h.m. Eastport, Me. 1825–29 and p. 1829–35; Rockport, Mass. 1836–64 and w.c. 1864–65; Easthampton 1865–67; p. West Granville 1867–70; w.c. Easthampton from 1870; d. Oct. 2, 1881.

Moses Gill Grosvenor b. Paxton, Mass. Sept. 23, 1796; Dart. 1822; ord. Dec. 27, 1826; p. West Haverhill, Mass. 1826–29; Acworth, N.H. 1829–32; Barre, Mass. 1832–34; Marlboro, N.H. 1835–40; Medfield, Mass. 1841; Marshall, N.Y.; Gardner, Mass.; Guilford, Vt. 1855–56 and 1863–65; Clarendon 1858–61; w.c. Troy, O. from 1865; d. Worcester, Mass. July 24, 1879.

Richard Charles Hand b. Shoreham, Vt. June 21, 1802; Midd. 1822; ord. Rutland Oct. 19, 1825; p. (Presb.) Gouverneur, N.Y. 1825–32; agt A.B.C.F.M. for N.Y. 1832–34 and dist. sec. for Northern N.E. 1835–39; p. Danville, Vt. 1839–46; First ch. Bennington 1847–53; w.c. Brooklyn, N.Y. from 1854; d. July 27, 1870.

Henry Brown Hooker b. Rutland, Vt. Aug. 31, 1802; Midd. 1821; ord. Rutland Oct. 19, 1825; h.m. S.C. 1825–26; p. Lanesboro, Mass. 1826–36; Falmouth 1837–57; sec. Mass. H.M. Soc. Boston 1858–73 and w.c. from 1873; d. July 4, 1881. D.D. Midd. 1857.

George Howe b. Dedham, Mass. Nov. 6, 1802; Midd. 1822; res. lic. 1827; ord. by Orange Assoc. N.H. Aug. 7, 1827; Phillips prof. Div. Dart. and p. College ch. 1827–30; instructor Hebrew and Greek Presb. Sem. Columbia, S.C. 1831 and prof. Bib. Lit. from 1831; d. Apr. 15, 1883. D.D. Univ. N.C. 1833; LL.D. Oglethorpe, Ga. 1871.

Samuel Kingsbury b. Franklin, Mass. May 18, 1798; Brown 1822; h.m. N.Y. 1825–27; Shirley, Mass. 1827–28; Unity, Langdon, Goshen, N.H. 1828; ord. Jan. 14, 1829; p. Andover 1829–31; Jamaica, Vt. 1831–33; Warwick, Mass. 1833–35; Middlesex and Worcester, Vt. 1835–36; Underhill 1836–39; teacher acad. Jericho 1839–40; p. Thornton, N.H. 1841; w.c. Tamworth from 1841; d. Nov. 8, 1867.

Jacob Little b. Boscawen, N.H. May 1, 1795; Dart. 1822; ord. Goffstown May 31, 1826; h.m. Hoosick, N.Y. 1825–26; Washington Co. O. 1826; p. Granville 1827–64; (Presb.) Warsaw, Ind. 1865–74; w.c. Wabash from 1874; d. Dec. 17, 1876. D.D. Marietta 1855.

John Maltby b. Northford, Ct. Mar. 8, 1795; Yale 1822; ord. June 28, 1826; p. Sutton, Mass. 1826–34; Hammond St. ch. Bangor, Me. from 1834; trustee Bangor Sem.; d. Worcester, Mass. May 15, 1860.

David Merrill b. Peacham, Vt. Sept. 8, 1798; Dart. 1821; ord. Apr. 1828; p. (Presb.) Urbana, O. 1827–41; (Cong.) Peacham, Vt. from 1841; d. July 21, 1850.

Augustus Pomeroy b. Belchertown, Mass. Oct. 2, 1795; P.A.; Wms. 1821; ord. Old South ch. Boston Sept. 29, 1825; h.m. Mo. 1825–27 and O. 1827–32; prin. fem. sem. Chillicothe; p. (Presb.) Hamilton; Lacon, Ill. 1836–39; Piqua 1839–41; Rockville, Ct. 1841–44; (Presb.) Fredonia, N.Y. 1845–46; (Cong.) Ashtabula, O. 1846–52; agt Amer. H.M. Soc. Mo. 1852–53; p. Groton, N.Y. 1854–65 and w.c. from 1865; overseer and trustee Bangor Sem.; d. Feb. 9, 1875.

Isaac Rogers b. Gloucester, Mass. July 13, 1795; P.A.; Dart. 1822; h.m. Me. 1825–26; ord. Mar. 9, 1826; p. Farmington 1826–58; Enfield, N.H. 1859–60; w.c. Farmington, Me. from 1860; d. Feb. 14, 1872.

Heman Rood b. Jericho, Vt. Jan. 29, 1795; Midd. 1819; ord. July 12, 1826; p. Gilmanton, N.H. 1826–30; New Milford, Ct. 1830–35; prof. Bib. Lit. Gilmanton (N.H.) Sem. 1835–43; teacher Haverhill 1843–47; Canaan 1847–48; p. Quechee, Vt. 1853–58; Hartland 1858–64; w.c. Hanover, N.H. 1864–78; Westfield, N.Y. from 1878; d. June 8, 1882. D.D. Midd. 1873.

Robert Shaw from Barnet, Vt.; ord. Oct. 27, 1830; p. (Presb.) Hoosick, N.Y. 1830–31; ord. (Epis.) deacon Aug. 15, 1832; priest Feb. 16, 1834; h.m. N.C. 1833; r. St. Peter's ch. Washington, N.C. 1834; St. Andrew's ch. Walden, N.Y. 1836–38, also Christ ch. Marlboro 1837–38 and h.m. 1838–39; r. Trinity ch. Fishkill 1840–41; St. Andrew's ch. Northford, Ct. 1842–43; St. Philip's ch. Philipstown, N.Y. 1844–52, also St. Mary's ch. Coldspring 1844–61 and w.c. from 1861; d. 1871.

Cyrus Stone b. Marlboro, N.H. June 9, 1793; Dart. 1822; agt A.B.C.F.M. 1825–26; ord. Springfield, Mass. May 10, 1826; studied med.; miss'y A.B.C.F.M. India 1826–41; p. Bingham, Me. 1841–44; Harwich, Mass. 1844–48; East Bridgewater 1849; Saugus 1850; publisher *Mothers' Assistant* and *Happy Home* Boston 1850–62; p. Beechwood, Cohasset from 1862; d. July 19, 1867.

Jeremiah Stow b. Hillsboro, N.H. Feb. 15, 1796; Dart. 1822; ord. Springfield, Mass. May 10, 1826; h.m. 1826–28; p. (Presb.) Livonia, N.Y. from 1828; d. Dec. 15, 1832.

John Todd b. Rutland, Vt. Oct. 9, 1800; Yale 1822; res. lic. 1826; ord. Jan. 3, 1827; p. Union ch. Groton, Mass. 1827–33; Edwards ch. Northampton 1833–36; First Cong. ch. Philadelphia, Pa. 1836–41; First ch. Pittsfield, Mass. 1842–72 and sen. p. from 1872; author; trustee Wms.; d. Aug. 24, 1873. D.D. Wms. 1845.

Josiah Tucker b. Milton, Mass. June 4, 1792; P.A.; ord. May 10, 1826; p. Madison, Me. 1826–37 and 1839–42, also Anson 1826–32; Bingham 1837–41, also South Solon 1838–39; South Orange, Mass. and Erving 1842–44; h.m. and colporteur Me. 1844–46

and Mass. 1846–48, res. Milton; p. Mercer and Industry, Me. 1849–51; colporteur Amer. and For. Chr. Union, res. Taunton, Mass.; d. Sept. 9, 1856.

Isaac Watts Wheelwright b. Newburyport, Mass. Sept. 17, 1801; P.A.; Bowd. 1821; teacher Dummer Acad. Byfield, Mass. 1822 and 1827–28; teacher P.A. 1822–26; a.p. Harwich 1826–27; prin. Newburyport Acad.; teacher New Orleans, La.; agt Amer. Bible Soc. South America 1833–36; director of educ. and supt of Lancastrian schools Guayaquil and Quito, Ecuador; teacher Eng. and classical sch. Valparaiso, Chili, for ten years; res. Byfield, Mass. from 1853; postmaster South Byfield 1873–89; d. July 14, 1895.

NON–GRADUATES

Jacob Abbott (1821–22, 1823–24) b. Hallowell, Me., Nov. 14, 1803; Bowd. 1820; teacher Portland, Me. and Beverly, Mass. 1820–22; tutor Amh. 1824–25 and prof. Math. and Nat. Phil. 1825–29; prin. Mt. Vernon Sch. Boston 1829–33; ord. Sept. 18, 1834; p. Eliot ch. Roxbury 1834–35 and w.c. 1835–39; res. N.Y. City 1839–70; joint prop'r, with his brothers, of Abbotts' Inst. for Young Ladies 1843–51; res. Farmington from 1870; author of Young Christian series, the "Rollo Books" and many other popular and useful books, in all over 200 volumes; overseer Bowd.; d. Oct. 31, 1879. D.D. Amh. 1874.

Curtiss Phelps Baker (1822–24) b. Granville, Mass. July 6, 1801; Wms. 1821; d. Granville, while a member of Seminary, Aug. 15, 1824.

Seth Bliss (1822–23) b. Springfield, Mass. Apr. 23, 1793; P.A.; Yale Sem. 1823–24; ord. June 1, 1825; p. Jewett City, Ct. 1825–32; gen. agt, Boston, of Amer. Tract Soc. 1832–33 and sec. 1833–58; res. N.Y. City 1858–70; Berlin, Ct. from 1870; d. Apr. 8, 1879.

Josiah Brewer (1821–22, 1823–24) b. Monterey, Mass. June 1, 1796; P.A.; Yale 1821; preceptor Young Ladies' Acad. Bangor, Me. 1822–23; Yale Sem. 1824–25; tutor Yale 1824–26; ord. Springfield, Mass. May 10, 1826; miss'y Smyrna, Constantinople and Greece 1826–38 (A.B.C.F.M. 1826–28); chap. Ct. State Prison, Wethersfield 1838–41; agt Anti-Slavery Soc. and editor, Hartford 1842–44; prin. young ladies' sem. New Haven and Middletown 1844–57; p. Housatonic, Mass. 1857–66; w.c. Stockbridge from 1866; d. Nov. 19, 1872.

David Brown (1822–23) *res. stu.* from Cherokee Nation, Ga.; Foreign Mission Sch. Cornwall, Ct. 1820–22; returned to his nation 1824; acted as interpreter and secretary for Indian gov't; translated New Testament into Cherokee "from the Greek which he had learned at Andover"; was preparing to preach the gospel to his countrymen; d. Creek Path Sept. 15, 1829.

Abijah Cross (1822–23) b. Methuen, Mass. Oct. 25, 1793; P.A.; Dart. 1821; ord. Mar. 24, 1824; p. Salisbury, N.H. 1824–29; West Haverhill, Mass. 1829–53 and w.c. from 1853; d. July 16, 1856.

Pindar Field (1822–24) b. Sunderland, Mass. May 1, 1794; Wms. 1818–21; Amh. 1822; h.m. Penobscot Indians in Me. 1824–25; ord. July 12, 1826; h.m. Madison, N.Y. 1826–28; p. Hamilton 1828–31; Apulia 1831–34; Oriskany Falls 1834–46 and 1856–57; Marshall 1848–52; North Pitcher 1852–56 and 1866–68; Munnsville 1858–59; Madison 1859–60; w.c. Hamilton 1860–66 and from 1868; d. Nov. 24, 1873.

William Gragg (1822–24) b. Groton, Mass. Sept. 17, 1786; P.A.; Harv. 1820; teaching and preaching 1825–28; ord. Oct. 15, 1828; p. Windham, Me. 1828–31; w.c. Carlisle, Mass.; Bedford 1833–50; Groton from 1850; d. Nov. 19, 1852.

Aaron Hardy (1822–23) b. Lempster, N.H. Dec. 1, 1795; Dart. 1822; teacher Lempster and in S.C.; d. Edingsville Oct. 21, 1826.

Theodore Hinsdale (1822–24) b. Colebrook, Ct. Dec. 27, 1800; Yale 1821; merchant and manufacturer Winchester from 1826; d. Nov. 27, 1841.

Stephen Morse (1822–23) b. Bradford, Mass. Feb. 24, 1794; Dart. 1821; ord. July 6, 1825; p. Merrimack, N.H. 1825–28; Troy 1829–33; Biddeford, Me. 1833–35; Sharon, Vt. 1836–39; Post Mills, Thetford 1839–47, also Fairlee 1839–44; w.c. Thetford from 1847; d. May 22, 1855.

Thomas Smith Webb Mott (1822–23) b. Preston, N.S. July 28, 1800; Brown 1822; ord. (Epis.) deacon May 3, 1825; priest Feb. 16, 1826; min. St. Michael's ch. Marblehead, Mass. 1825–28; Christ ch. Gardiner, Me. 1828; h.m. N.C. 1828–36; r. ch. of St. John in the Wilderness, Flat Rock 1836–44; Lenoir 1844–52 and h.m.; r. St. Peter's ch. Charlotte 1853–55 and 1857–60; St. Paul's ch. Columbus, Miss. 1855–57; ed. *Church Intelligencer* Raleigh, N.C. 1860–64; planter Catawba Co. N.C. from 1864; d. Sept. 20, 1869.

Joseph Muenscher (1822–24) b. Providence, R.I. Dec. 21, 1798; P.A.; Brown 1821; teacher P.A. 1823; ord. (Epis.) deacon Mar. 7, 1824; priest Mar. 13, 1825; min. Christ ch. Clappville, Mass. 1824–27; r. St. John's ch. Northampton 1828–31; Trinity ch. Saco, Me. 1831–33; prof. Sac. Lit. Epis. Theol. Sem. Gambier, O. 1833–41 and Hebrew 1842–43; ed. *Gambier Observer* and *Western Episcopalian;* r. St. Paul's ch. Mt. Vernon 1841–55 and res. there after, often preaching; author; sec. Clergy Widows' and Orphans' Soc. 1845–84; d. Feb. 16, 1884. D.D. Kenyon 1849, Brown 1852.

George Whitefield Lawrence Smith (1822–24) from Troy, N.Y.; Union 1818; Princ. Sem. 1820–21; Harv. Div. Sch. in 1824; in business Troy, N.Y.; N.Y. City; d. Dec. 3, 1876.

William Smyth (1822–23) b. Pittston, Me. Feb. 2, 1797; Bowd. 1822, tutor 1823–25, prof. Math. and Nat. Phil. from 1825; author of text-books in math.; d. Brunswick Apr. 4, 1868. D.D. Bowd. 1863.

Charles Soule (1822–23) b. Freeport, Me. Aug. 29, 1794; Bowd. 1821; ord. June 30, 1824; p. Belfast 1824–26; h.m. Me. 1826–27; p. North Bridgton 1827–30 and 1833–35; Denmark 1831–32; Norway 1835–45; Scarboro 1847; agt Amer. Col'n Soc. 1848; p. Westbrook 1849–50; h.m. Me. 1851–52; p. Amherst and Aurora 1856–60; Standish 1863; lecturer to pub. schools in Me. res. Freeport from 1863; d. Portland May 31, 1869.

Joseph Clay Stiles (1822–24) b. Savannah, Ga. Dec. 6, 1795; Yale 1814; lawyer Savannah; ord. by Hopewell Presb'y, Ga. Aug. 1826; h.m. Ga. and Fla. 1826–35 and p. First Presb. ch. Savannah; p. Cincinnati, O. 1835; preached in Ky. 1836–44; p. Shockoe Hill ch. Richmond, Va. 1844–48; Mercer St. ch. N.Y. City 1848–50; gen. sec. Amer. Bible Soc. for the South 1850–51; p. South ch. New Haven, Ct. 1852–57 and sec. Southern Aid Soc. 1853–61; evangelist in Southern armies 1861–65; preached in various places in South 1865–74; d. Savannah, Ga. Mar. 27, 1875. D.D. Transyl. Univ. Ky. 1846; LL.D. Univ. Ga. 1860.

Abner Towne (1822–24) b. Belchertown, Mass. Apr. 28, 1797; Union 1823; ord. July 20, 1825; p. Litchfield, N.Y. from 1825; d. June 20, 1826.

Charles Wadsworth (1822–23) from East Hartford; ord.; p. (Presb.) Warren and Richfield, N.Y.; Carlisle; Westford; w.c. Cherry Valley 1851–53, 1859–68 and p. 1858–59; Richfield Springs 1853–58; w.c. Butternuts from 1868; d. Marcellus July 15, 1878.

Jonathan Ward (1822–24) b. Alna, Me. Nov. 30, 1800; Dart. 1822; h.m. Me.; ord. Oct. 26, 1825; p. Biddeford from 1825; d. Feb. 3, 1826.

Samuel Melancthon Worcester (1822–23) b. Fitchburg, Mass. Sept. 4, 1801; Harv. 1822; tutor Amh. 1823–24, instructor Latin and Greek 1824–25, lib'n 1824–27, prof. Rhet., Oratory and Eng. Lit. 1825–34; a.p. North Hadley 1830–33; ord. Amherst Jan. 14, 1832; p. Tabernacle ch. Salem 1834–60 and w.c. from 1860; representative from Amherst; d. Aug. 16, 1866. D.D. Amh. 1847. Son of Dr. Samuel Worcester, visitor.

RESIDENT LICENTIATES

Nathaniel Bouton Class of 1824.

Moses Chase Class of 1823.

William Allen Hallock Class of 1822.

Edward Robinson (1822–25) b. Southington, Ct. Apr. 10, 1794; Ham. 1816 and tutor 1817; came to Andover, Mass. 1821 to publish his edition of the Iliad; instructor Sac. Lit. And. Sem. 1823–26; stud. in Europe 1826–30; prof. extraordinary Sac. Lit. and lib'n And. Sem. 1830–33; prof. Bib. Lit. Union Sem. from 1837; visited Palestine 1838 and 1852; author Biblical Researches in Palestine, Greek and Eng. Lex. of New Test., Harmony of the Gospels and other works; founded *Biblical Repository* (1831) and *Bibliotheca Sacra* (1843); d. N.Y. City Jan. 27, 1863. D.D. Dart. 1831, Univ. Halle 1842; LL.D. Yale 1844.

Isaac Willey b. Campton, N.H. Sept. 8, 1793; Dart. 1822; stud. divinity with Pres. Bennett Tyler, Hanover; ord. Jan. 18, 1826; p. Rochester 1826–34; sec. N.H. Miss'y Soc. 1834–37; p. Goffstown 1837–54 and res. there 1854–65; sec. N.H. Bible Soc. 1854–75; res. Pembroke from 1865; d. Oct. 25, 1883.

1826

GRADUATES

George Eliashib Adams b. Worthington, Mass. Oct. 27, 1801; P.A.; Yale 1821; prof. Sac. Lit. Bangor Sem. 1827–29; ord. Feb. 25, 1829; p. Brunswick, Me. 1829–70; Trinity ch. Orange, N.J. 1870–75; overseer Bowd.; trustee Bangor Sem.; d. Dec. 25, 1875. D.D. Bowd. 1849.

John Ripley Adams b. Plainfield, Ct. Mar. 20, 1802; P.A.; Yale 1821; teacher P.A. 1821–23; res. lic. 1828; h.m. Western N.Y. and in South; ord. Oct. 5, 1831; p. (Presb.) Londonderry, N.H. 1831–38; (Cong.) Great Falls 1838–41; Brighton, Mass. 1842–46; Gorham, Me. 1847–58; chap. 5th Me. Vols. 1861–64, 121st N.Y. Vols. 1864–65 in Army of Potomac; res. Gorham from 1865; d. Northampton, Mass. Apr. 25, 1866. D.D. N.Y. Univ. 1864.

Edwin Barnes from Lawrence, N.Y.; Ham. 1823; ord. Feb. 26, 1829; p. Boonville 1829–32; Norway 1832–33; Fairfield; d. before 1839.

James Bates b. Randolph, Vt. Jan. 17, 1799; Dart. 1822; ord. Nov. 14, 1827; p. First ch. Newton, Mass. 1827–39; Granby 1839–51; Central Village, Plainfield, Ct. 1853–54; w.c. Granby, Mass. from 1854; d. Dec. 9, 1865.

George Cone Beckwith b. Granville, N.Y. Jan. 3, 1801; P.A.; Midd. 1822; teacher P.A. 1823–24; res. lic. 1827; instructor Sac. Lit. And. Sem. 1826–27; ord. July 18, 1827; p. First ch. Lowell, Mass. 1827–29; instructor in literary dept Lane Sem. 1829–30; in-

structor Sac. Rhet. And. Sem. 1830–32; p. High St. ch. Portland, Me. 1832–35; agt Amer. Peace Soc. 1835–37 and sec., res. Boston, from 1837; d. May 12, 1870. D.D. Midd. 1850.

Asahel Bigelow b. Boylston, Mass. May 11, 1797; P.A.; Harv. 1823; a.p. North Yarmouth, Me. 1827; ord. Mar. 12, 1828; p. Walpole, Mass. 1828–49; Hancock, N.H. from 1850; representative from Walpole; d. Aug. 16, 1877.

George Washington Blagden b. Washington, D.C. Oct. 3, 1802; Yale 1823; ord. Dec. 26, 1827; p. Brighton, Mass. 1827–30; Salem St. ch. Boston 1830–36, Old South ch. 1836–72 and emer. after; res. N.Y. City from 1883; mem. Mass. Const. Conv. 1853; overseer Harv.; d. Dec. 17, 1884. D.D. Union 1849, Harv. 1850.

Albert Barlow Camp b. Northfield, Ct. Feb. 16, 1797; Yale 1822; ord. Jan. 24, 1827; p. Ashby, Mass. 1827–32; Bridgewater, Ct. 1834–43; res. Bristol from 1845; d. May 17, 1866.

Eber Child b. Thetford, Vt. July 31, 1798; Dart. 1821; prin. Groton (now Lawrence) Acad. Groton, Mass. 1821–23; teacher P.A. 1824–25; ord. Feb. 19, 1829; p. Deering, N.H. 1829–34; Calais, Me. 1834–37; (Presb.) Byron, N.Y. 1839–43; Varysburg; Newstead 1846–47; Fulton, Wis. 1847; d. Dec. 15, 1847.

Asahel Cobb b. Abington, Mass. May 8, 1793; Ham. 1823; ord. Dec. 13, 1826; p. Mattapoisett, Mass. 1826–30; Sandwich 1831–42; North Falmouth 1844–48; West Yarmouth 1849; Little Compton, R.I. 1854; First ch. New Bedford, Mass. 1857–68; w.c. Sandwich from 1868; d. May 2, 1876.

Paul Couch b. Newburyport, Mass. June 21, 1803; Dart. 1823; ord. Mar. 21, 1827; p. Second ch. West Newbury, Mass. 1827–28; Bethlehem, Ct. 1829–34; First ch. North Bridgewater (now Brockton), Mass. 1835–59; North Cambridge 1859–60; First ch. Stonington, Ct. 1863–87 and w.c. from 1887; d. Mar. 7, 1891.

Daniel Crosby b. Hampden, Me. Oct. 8, 1799; Yale 1823; ord. Jan. 31, 1827; p. Conway, Mass. 1827–33; Winthrop ch. Charlestown 1833–42 and w.c. from 1842; asst sec. A.B.C.F.M. (editorial dept) 1842–43; d. Feb. 28, 1843.

David Greene b. Stoneham, Mass. Nov. 15, 1797; P.A.; Yale 1821; ord. Aug. 14, 1833; asst sec. A.B.C.F.M. 1827–32 and sec. 1832–48; res. Westboro, Mass. 1849–52; Windsor, Vt. 1852–60; Westboro from 1860; d. Apr. 7, 1866.

Roswell Harris b. West Brattleboro, Vt. Mar. 6, 1798; Midd. 1821; prin. Brattleboro Acad. 1821–23; a.p. Antrim and Deering, N.H. 1826–28; prin. Hampton Acad. 1828–33; Brattleboro Acad. West Brattleboro, Vt. 1833–37, 1845–53 and 1858–59; d. Brattleboro Mar. 6, 1871.

Samuel Cram Jackson b. Dorset, Vt. Mar. 30, 1802; Midd. 1821; Yale Law Sch. 1821–23; res. lic. 1827; ord. June 6, 1827; p. West ch. Andover, Mass. 1827–49 and res. there after; clerk of Mass. Board of Educ. and asst State lib'n 1849–77; influential in establishing Abbot Acad. Andover and trustee 1828–78; trustee P.A. (and And. Sem.); d. July 26, 1878. D.D. Midd. 1849.

Peter Kimball b. Boscawen, N.H. Mar. 5, 1793; Ham. 1822; h.m. N.H. 1826–27 and N.Y. 1827–28; ord. Aug. 30, 1831; p. (Presb.) Watertown and Barlow, O. 1830–33; Hamburg, N.Y. 1834; West Aurora 1835; res. Boston 1838–55 (having a Writing Acad. and doing clerical work for A.B.C.F.M.); Augusta, Ill. 1855–66; Rochester, N.Y. 1872–78; Cleveland, O. 1878–83; in Presb. Ministers' House Perth Amboy, N.J. from 1883; d. June 15, 1892.

James Frisbie McEwen b. Hartford, Ct. Aug. 25, 1793; Dart. 1823; ord. June 7, 1827; p. Bridport, Vt. 1827–29; Topsfield, Mass. 1830–41; Rye, N.H. 1841–46; w.c. West Brattleboro, Vt. from 1846; d. Apr. 14, 1850.

Clark Perry b. Worcester, Mass. Apr. 21, 1800; P.A.; Harv. 1823; ord. June 4, 1828; p. Newbury, Vt. 1828–35; Perkinsville 1836; Standish, Me. 1837–40; Lancaster, N.H. 1841–42; d. Gorham, Me. July 22, 1843.

Miner Giles Pratt b. Pawlet, Vt. Nov. 13, 1799; Midd. 1823; agt Amer. Tract Soc. 1826–27; a.p. East Millbury, Mass. 1827–28; ord. Oct. 22, 1828; p. Auburn 1828–48; res. Andover from 1848; agt Amer. Col'n Soc. 1848–70; d. Rochester, N.Y. Apr. 18, 1884.

Samuel Hopkins Riddel b. Bristol, Me. Jan. 2, 1800; Yale 1823; ord. June 27, 1827; p. Glastonbury, Ct. 1827–37; agt Amer. Educ. Soc. 1837–38 and sec. Boston 1842–50; ed. *Ct. Evangelical Magazine* 1834–35; Hartford *Congregationalist* 1839–40; *Amer. Quar. Register* 1842–43; *Puritan Recorder* 1853–58; p. Tamworth, N.H. 1860–71; w.c. Tamworth and Boston from 1871; trustee Theol. Inst. Ct.; d. Des Moines, Io. June 1, 1876.

Thomas Riggs b. Oxford, Ct. May 11, 1794; Ham. 1823; ord. June 26, 1831; p. Gray, Me. 1831–33; Westmoreland, N.H. 1836–39; West Barnstable, Mass. 1840–42; (Presb.) West Mendon, N.Y. 1843–44; Honeoye Falls 1844–46; h.m. Bristol, Me. 1849; p. Lewis, N.Y. 1849–50; Stowe, Vt. 1852–53; Constable, N.Y. 1853–54; res. Warrensburg 1857–67; Glens Falls; d. July 9, 1880.

Baalis Sanford b. Berkley, Mass. July 6, 1801; Brown 1823; h.m. Lubec, Me. 1826–27; ord. Oct. 4, 1827; p. Union ch. East and West Bridgewater, Mass. 1827–49, Trin. ch. East Bridgewater 1850–61 and w.c. from 1861; d. July 28, 1880.

Eli Smith b. Northford, Ct. Sept. 13, 1801; Yale 1821; ord. Springfield, Mass. May 10, 1826; miss'y A.B.C.F.M. Syria from 1826;

expert in printing, producing improved fonts of Arabic type; translator of Scriptures into Arabic; with Dr. Edward Robinson, class of 1825, in Palestine explorations; d. Jan. 11, 1857. D.D. Wms. 1850.

Solomon Jackson Tracy b. New Marlboro, Mass. Apr. 1, 1796; P.A.; Wms. 1823; ord. Mar. 10, 1830; p. (Presb.) Nassau, N.Y. 1830–33; Third ch. Troy 1833–36; Canaan Centre 1836–37; (Cong.) North Cornwall, Ct. 1837–38; Fly Creek, N.Y. 1840–41; (Presb.) Springfield 1841–54 and w.c. from 1854; d. Mar. 15, 1890.

Joseph Punderson Tyler b. Griswold, Ct. Sept. 14, 1797; Brown 1823; ord. West Stafford, Ct. June 3, 1828; agt Amer. H.M. Soc. and preacher in Ct. and N.Y. 1828–34; p. West Gloucester, Mass. 1834; Voluntown, Ct. and Sterling 1835–36; Chilmark, Mass.; Newcastle, N.H. from 1841; d. North Bridgewater (now Brockton), Mass. Dec. 26, 1844.

Charles Walker b. Rindge, N.H. Nov. 21, 1795; Dart. 1823; ord. Feb. 28, 1827; p. New Ipswich, N.H. 1827–35; Windsor, Ct. 1836–37; Medfield, Mass. 1837–38; Wells, Me. 1839–44; in Italy 1845; res. Groton, Mass. from 1846; d. Oct. 23, 1847.

NON–GRADUATES

Thomas Winthrop Coit (1823–24) b. New London, Ct. June 28, 1803; Yale 1821; Princ. Sem. 1824–25; ord. (Epis.) deacon June 7, 1826; priest Nov. 14, 1827; r. St. Peter's ch. Salem, Mass. 1827–29; Christ ch. Cambridge 1829–34; pres. Transyl. Univ. Ky. 1834–37; r. Trinity ch. New Rochelle, N.Y. 1839–49; prof. Eccl. Hist. Trinity Coll. 1849–54; r. St. Paul's ch. Troy, N.Y. 1854–72; prof. Ch. Hist. Berkeley Div. Sch. from 1872; d. Middletown, Ct. June 21, 1885. D.D. Columb. 1834; LL.D. Trinity 1853.

Sutherland Douglass (1823–24) b. Lansingburg, N.Y. Oct. 25, 1804; Yale 1822; Gen. Theol. Sem. N.Y. 1824–26; ord. (Epis.) deacon May 17, 1826; priest Nov. 23, 1828; r. Georgetown, D.C. 1827–28; Rochester, N.Y. 1828–29; Quincy, Mass. 1829–30; in Eng. from 1830; d. London May 6, 1831.

Daniel Le Baron Goodwin (1823–25) b. Easton, Mass. July 28, 1802; P.A.; Brown 1822; ord. (Epis.) deacon May 3, 1825; priest July 26, 1829; r. St. John's ch. Wilkinsonville, Sutton, Mass. 1825–54; miss'y Providence, R.I. from 1854; d. Dec. 25, 1867.

John Ingalls (1823–25) b. Canterbury, N.H. 1799; Dart. 1823; d. Cambridge, Mass. Sept. 5, 1828.

William Jones (1823–26) b. Kingsboro, N.Y. Oct. 20, 1794; Ham. 1823; teacher P.A. 1823–26; ord. (Presb.) Feb. 19, 1829; p. Brighton, N.Y. 1829–30; White Pigeon, Mich. 1831; Gull Prairie; prin. La Grange Sem. Ind.; res. Allegan, Mich.; in business, Neenah, Wis.; d. June 8, 1871.

Louis McDonald (1823–24) b. Middlebury, Vt. Jan. 1801; Midd. 1823; ord. (Epis.) deacon Oct. 23, 1825; priest Oct. 10, 1827; min. Rutland 1826–27; r. Shelburne 1827–34; Berkshire, Montgomery, Enosburg 1834–37; Sheldon 1837–40; Cambridge and Eden 1840–41; Wells 1842–43; res. Brattleboro from 1844; d. June 16, 1895.

John Nott (1823–25) b. Albany, N.Y. Dec. 14, 1801; Union 1823; Princ. Sem. 1824–25; ord. by Albany Presb'y May 19, 1827; tutor Union 1830–39 and asst prof. Rhet. 1839–54; p. (Ref. Dutch) Rotterdam, N.Y. 1839–54; (Presb.) Goldsboro and Evansville, N.C. 1854–61; p. (Ref. Dutch) Auriesville, N.Y., res. Fonda, from 1861; d. May 12, 1878. D.D.

Ichabod Plaisted (1824–26) b. Gardiner, Me. Mar. 31, 1796; Bowd. 1821; stud. law Charleston, S.C.; ord. June 6, 1827; p. Third ch. Rochester, Mass. 1827–31; d. Gardiner, Me. June 21, 1831.

George King Pomroy (1823–26) b. Boston; Dart. 1822; d. Boston Mar. 9, 1826.

Eli Burnham Smith (1823–25) b. Shoreham, Vt. Apr. 16, 1803; Midd. 1823; with his classmate, John Equality Weston, in first class Newton Sem. 1826; ord. (Bapt.) South Reading (now Wakefield), Mass. Sept. 21, 1826; p. Buffalo, N.Y. 1826–29; Poultney, Vt. 1829–33; pres. and prof. Bib. Theol. and Past'l Duties New Hampton (N.H.) Lit. and Theol. Inst. from 1833; d. Colchester, Vt. Jan. 5, 1861. A.M. hon. Brown 1833; D.D. Wms. 1849.

Daniel Starr Southmayd (1822–23, 1824–26) b. Castleton, Vt. Feb. 11, 1802; Midd. 1822; ord. Apr. 25, 1827; p. Concord, Mass. 1827–32; ed. *Lowell Observer* 1833–34; ed. N.Y. City; d. Fort Bend, Tex. Jan. 13, 1837.

John Stevens (1822–23, 1824–25) b. Townsend, Mass. June 6, 1798; Midd. 1821; teacher New Ipswich, N.H. 1823–24; tutor Midd. 1825–27; teacher South Reading (now Wakefield), Mass. 1827–30; ed. *Bapt. Weekly Journal* Cincinnati, O. 1831–38; prof. Intell. and Mor. Phil. Granville (O.) Coll. (now Denison Univ.), 1838–43; ord. (Bapt.) May 14, 1845; dist. sec. and agt Amer. Bapt. Miss'y Union 1843–49 and agt 1850–57; sec. Western Bapt. Educ. Soc. 1849–50; teacher Fairmount, O. 1857–59; prof. Latin and Greek Denison Univ. 1859–68 and prof. Latin from 1868; d. Granville Apr. 30, 1877. A.M. hon. Brown 1829; D.D. Rochester 1873.

William Torrey (1823–26) b. Mount Pleasant, Pa. Sept. 18, 1798; Ham. 1823; ord. (Presb.) Oct. 25, 1826; miss'y Buenos Ayres, South America 1826–27; p. Sparta, N.J. 1839–46; Woodstock, Va. 1846–54; Ralls Co. Mo. from 1854; d. July 1, 1858.

James Towner (1823–24) from Charlotte, Vt.; Univ. Vt. 1823; prin. Wolfeboro (N.H.) Acad.; preceptor Groton (now Lawrence) Acad. Groton, Mass. 1830–35; d. Michigan City, Ind. Mar. 2, 1844.

John Equality Weston (1823–25) b. Amherst, N.H. Oct. 13, 1796; first ed. and publisher *Watchman* 1819–21; Columbian Coll. D.C. 1822–23; Newton Sem. 1826; ord. Oct. 10, 1827; p. (Bapt.) East Cambridge, Mass. from 1827; d. Wilmington July 2, 1831.

RESIDENT LICENTIATES

Stephen Crosby b. Thompson, Ct. Aug. 17, 1789; Union 1814; ord. June 8, 1819; p. Spencer, Mass. 1819–25; East Granby, Ct. 1826–32; Penn Yan, N.Y.; Greenville, Norwich, Ct. 1837–38; d. June 5, 1838.

John Todd Abbot Resident. Class of 1825.

1827

GRADUATES

Darwin Adams b. Leominster, Mass. Oct. 10, 1801; Dart. 1824; ord. July 16, 1828; p. Camden, Me. 1828–34; Alstead, N.H. 1834–42 and Paper Mill Village 1842–45, 1860–67; Fayetteville, Vt. 1846–50; Dunstable, Mass. 1850–57; Auburn 1857–60; w.c. Groton from 1867; d. Aug. 16, 1889.

Eli Adams b. Partridgefield (now Hinsdale), Mass. Jan. 24, 1797; Wms. 1824; h.m. S.C. 1827–29 and Mass. 1829; ord. Middlefield June 2, 1830; p. Port Bay, N.Y. and Wolcott 1829–31 and 1832; city miss'y Charleston, S.C. 1831–32; agt Amer. S.S. Union 1832–34; p. Euclid, O. 1834–36; Edenburg 1837–39; Willoughby 1839–40; Brunswick 1840–43; ord. (Episs.) deacon Sept. 12, 1847; priest; r. St. Paul's ch. Collamer (now East Cleveland); Trinity ch. Peru, Ind. 1853–59; h.m. Nebraska City 1859–64 and w.c. 1864–67; r. Council Bluffs, Io. 1867–70; d. Central City, Col. Mar. 30, 1876.

John Adams Albro b. Newport, R.I. Aug. 13, 1799; ord. Nov. 21, 1827; p. Chelmsford, Mass. 1827–33; Fitchburg 1833–35; First ch. Cambridge 1835–65 and w.c. from 1865; d. West Roxbury Dec. 20, 1866. A.M. hon. Yale 1827; D.D. Bowd. 1848, Harv. 1851.

David Oliver Allen b. Barre, Mass. Sept. 14, 1799; Amh. 1823; ord. Westminster May 21, 1827; miss'y A.B.C.F.M. India 1827–53; lit. work 1853–57; p. Westford, Mass. 1857–58; Wenham 1858–60; w.c. Lowell from 1860; d. July 19, 1863. D.D. Amh. 1854.

Spencer Field Beard b. West Brookfield, Mass. July 4, 1799; Yale 1818–19; Amh. 1824; agt A.B.C.F.M. 1827–28; ord. Jan. 14, 1829; p. Methuen, Mass. 1829–32; Norton 1832–34; Greenville, Norwich, Ct. 1835–36; Montville 1838–46; East Falmouth, Mass. 1848–53; w.c. Andover from 1853; d. Jan. 8, 1876.

Calvin Butler b. Jericho, Vt. May 23, 1797; Midd. 1824; ord. by Wabash (Ind.) Presb'y 1827; h.m. Princeton and Evansville 1827–31 and p. Evansville 1831–35; Washington 1835–38; Boonville 1839–49; Marine, Ill. from 1849; d. Nov. 2, 1854.

Sumner Gallup Clapp b. Easthampton, Mass. Mar. 10, 1800; Yale 1822; ord. Jan. 9, 1828; p. Enfield, Mass. 1828–37; Cabotville (now Chicopee) 1837–50; St. Johnsbury, Vt. 1850–55; Sturbridge, Mass. 1855–62; Lyndon, Vt. 1864–65; w.c. Dorchester, Mass. from 1865; d. Boston Jan. 26, 1869.

Ephraim Weston Clark b. Haverhill, N.H. Apr. 25, 1799; P.A.; Dart. 1824; ord. Brandon, Vt. Oct. 3, 1827; miss'y A.B.C.F.M. Hawaiian Islands 1827–50; p. Honolulu 1850–63; published books in Hawaiian and superintended, in U.S., stereotyping of Hawaiian Scriptures; first sec. Hawaiian Miss'y Soc.; res. N.Y. City 1864–67; Middletown, Ct. 1867–68; Portland 1868–73; Chicago, Ill. from 1873; d. July 15, 1878.

Samuel Wallace Clark b. Hancock, N.H. Dec. 15, 1795; Dart. 1823; ord. Aug. 5, 1829; p. Greenland from 1829; d. Aug. 17, 1847.

William Clark b. Hancock, N.H. Sept. 28, 1798; Dart. 1822; ord. Coventry, Ct. Apr. 30, 1828; agt A.B.C.F.M. 1828; p. Wells, Me. 1829–35; agt Amer. Tract Soc. 1835–36 and dist. sec. in West 1836–40; dist. sec. A.B.C.F.M. for Northern N.E. 1840–56; sec. N.H. Miss'y Soc. 1856–74; res. Amherst, N.H. from 1856; representative in legislature and chaplain; d. Jan. 26, 1887. D.D. Dart. 1871.

Leander Cobb b. Rochester (now Marion), Mass. Dec. 5, 1801; Brown 1824; ord. Park St. ch. Boston Sept. 27, 1827; p. (Presb.) Charlestown, Ind. 1827–38; (Cong.) Rochester, Mass. from 1839; d. Marion Sept. 2, 1872.

John Crosby b. Bangor, Me. Sept. 11, 1803; Bowd. 1823; ord. July 2, 1828; p. Castine, Me. 1828–32; agt Amer. Col'n Soc. in Pa. 1832; d. Barbadoes, W.I. May 26, 1833.

Thomas Russell Durfee b. Fall River, Mass. May 14, 1801; P.A.; Brown 1824; ord. Park St. ch. Boston Sept. 27, 1827; h.m. Callaway Co. Mo. 1826–31; agt Amer. Bible Soc. Mo. from 1831; d. St. Charles July 15, 1833.

Lyman Gilbert b. Brandon, Vt. June 13, 1798; Midd. 1824; teacher P.A. 1825; a.p. Danbury, Ct. 1827–28; ord. July 2, 1828; p. West Newton 1828–55 and teacher 1857–59; p. (Presb.) Malden, N.Y.

1859–63; res. Brooklyn from 1863; in Custom House service 1863–75; d. Mar. 29, 1885. D.D. Midd. 1850.

Jonathan Smith Green b. Lebanon, Ct. Dec. 20, 1796; ord. Brandon, Vt. Oct. 3, 1827; miss'y A.B.C.F.M. Hawaiian Islands 1827–42; of Amer. Miss'y Assoc. from 1842; p. Makawao; d. Jan. 5, 1878.

Alfred Greenwood b. Boston, Mass. Feb. 4, 1801; P.A.; Harv. 1824; h.m. in South and West 1828–36; ord. May 18, 1836; p. West Barnstable, Mass. 1836–40; res. Boston, Natick and Grantville (now Wellesley Hills) from 1840; d. Apr. 20, 1868.

Solomon Hardy b. Hollis, N.H. Sept. 27, 1796; P.A.; Midd. 1824; ord. Park St. ch. Boston Sept. 27, 1827; h.m. (Presb.) Greenville and Shoal Creek, Ill. 1827–30; agt Amer. Bible Soc. 1831; p. Quincy, Ill. 1832; Mendon 1833–36; South Wellfleet, Mass. 1838–40; Eastham from 1840; d. Sept. 18, 1842.

Amasa Austin Hayes b. Granby, Ct. Aug. 1, 1797; Yale 1824; ord. June 26, 1828; p. (Presb.) Londonderry, N.H. from 1828; d. Oct. 25, 1830.

Gurdon Hayes b. Granby, Ct. Apr. 24, 1798; Yale 1823; a.p. Castleton, Vt. 1827–28; ord. July 30, 1828; p. (Presb.) Cambridge, N.Y. 1828–29; (Cong.) Washington, Ct. 1829–51; teacher Bennington, Vt.; p. Pownal 1855–56; East Arlington 1856–59; Brighton, Io. 1860–65; w.c. Muscatine from 1865; d. May 26, 1874.

William Horton b. Newburyport, Mass. Mar. 14, 1805; Harv. 1824; ord. (Epis.) deacon Nov. 15, 1827; priest Oct. 15, 1830; r. St. Paul's ch. Windsor, Vt.; Trinity ch. Saco, Me.; St. Thomas's ch. Dover, N.H. 1839–47; St. Paul's ch. Brookline, Mass.; St. Paul's ch. Newburyport from 1853; d. Oct. 29, 1863. D.D. Hobart 1858.

Henry Cushing Jewett b. Rowley, Mass. Feb. 10, 1803; Brown 1824; a.p. Kennebunkport, Me. 1828; ord. Apr. 29, 1829; p. Westbrook 1829–34; Winslow 1835–42; West Gloucester, Mass. from 1842; d. Nov. 4, 1846.

Cephas Henry Kent b. Benson, Vt. July 17, 1802; Midd. 1824; ord. Oct. 22, 1828; p. Barrington, N.H. 1828–30; Kennebunkport, Me. 1830–32; Freeport 1832–36; Bradford, Vt. 1837–42; sec. and gen. agt Vt. Dom. Miss'y Soc. 1842; agt Vt. Bible Soc. 1846–48; p. East Poultney 1848–51; Enosburg 1852–61; Ripton 1861–79; w.c. New Haven from 1871; d. Feb. 2, 1885.

Asa Mahan b. Vernon, N.Y. Nov. 9, 1800; Ham. 1824; ord. Nov. 10, 1829; p. Pittsford 1829–31; Sixth Presb. ch. Cincinnati, O. 1831–35; pres. and prof. Intell. and Mor. Phil. Ober. 1835–50, assoc. prof. Theol. 1842–50; pres. and prof. Ment. and Mor. Phil. Cleveland Univ. 1850–54; p. (Cong.) Jackson, Mich. 1855–57; Adrian 1857–60; pres. and prof. Ment. and Mor. Phil. Adrian Coll. 1860–61; res. in Eng. from 1874; d. Eastbourne Apr. 4, 1889. D.D. Hillsdale 1858; LL.D. Adrian 1877.

Joseph Marsh b. Sharon, Vt. Aug. 24, 1799; Dart. 1824; ord. Sept. 24, 1828; p. Pomfret, Vt. 1828–31; Waitsfield 1831–34; Hinsdale, N.H. 1835–38; Bath 1839–40; Orford 1840–43; Dalton 1845–48, also Whitefield 1846–47; Guildhall, Vt. 1848–51; Marshfield 1851–52; Fairlee 1852–56; Tunbridge 1856–64; Bradford, N.H. 1865–67; Nelson 1867–68; w.c. Thetford, Vt. from 1869; d. Feb. 5, 1885.

Joel Worthington Newton b. Colchester, Ct. May 29, 1799; Yale 1818; instructor Sac. Lit. And. Sem. 1827–29; res. lic. 1829; prin. Mount Pleasant Inst. Amherst, Mass.; agt Amer. Bible Soc. Ind. 1833; ord. Oct. 29, 1834; p. Norwich Falls, Ct. 1834–37; w.c. Philadelphia, Pa.; chap. U.S.N. from 1844; d. Mare Island, Cal. Oct. 29, 1865.

David Perry b. Worcester, Mass. July 26, 1798; P.A.; Brown 1820–21; Dart. 1824; agt A.B.C.F.M. 1827–29; ord. Milford, Ct. May, 1828; p. Cambridgeport, Mass. 1829–30; Hollis, N.H. 1831–42; Lancaster 1843–47; Danville, Vt. 1847–50; teacher Pepperell, Mass. 1850–54; Brookfield 1854–60; p. Brookfield, Vt. 1860–65; Worcester 1865–69; w.c. Hollis, N.H. 1869–72; p. East Falmouth, Mass. from 1872; d. Wareham Aug. 27, 1876.

Dudley Phelps b. Hebron, Ct. Jan. 25, 1798; Yale 1823; ord. Jan. 9, 1828; p. Haverhill, Mass. 1828–33; ed. *Salem Landmark* 1834–35; p. Groton from 1836; d. Sept. 24, 1849.

Josiah Wakefield Powers b. Croydon, N.H. June 19, 1799; Univ. Vt. (1828); ord. 1827; h.m. S.C., N.Y. and N.C. 1827–30; p. Kingston, Mass. 1831–34; Kennebunk, Me. 1834–37; Scituate, Mass.; agt Amer. Bible Soc. O. 1840; d. Putnam Mar. 31, 1840.

Austin Richards b. Plainfield, Mass. Feb. 9, 1800; Amh. 1824; ord. Nov. 7, 1827; p. Francestown, N.H. 1827–36 and 1866–70; Olive St. ch. Nashua 1836–66; w.c. Boston from 1870; d. May 9, 1883. D.D. Dart. 1860.

Henry Augustus Rowland b. Windsor, Ct. Sept. 18, 1804; Yale 1823; agt Amer. Bible Soc. N.Y. 1827–29; Ct. 1829–30; in South 1830–31; ord. (Presb.) Nov. 24, 1830; p. Fayetteville, N.C. 1831–34; Pearl St. ch. N.Y. City 1834–43; Honesdale, Pa. 1843–55; Park ch. Newark, N.J. from 1855; d. Boston Sept. 4, 1859. D.D. Union 1853.

George Shepard b. Plainfield, Ct. Aug. 26, 1801; Amh. 1824; ord. Mar. 5, 1828; p. Hallowell, Me. 1828–36; prof. Sac. Rhet. Bangor Sem. from 1836; d. Mar. 23, 1868. D.D. Bowd. 1846.

Frederick Adolphus Strale b. in Sweden; Univ. Upsala 1809; ord. (Presb.) Sept. 16, 1829; h.m. to Germans in Pa.; teacher Great Bend; Binghamton, N.Y. 1832; d. Brooklyn July 24, 1849.

Taylor Gilman Worcester b. Hollis, N.H. Apr. 6, 1799; P.A.; Harv. 1823; farmer Hollis from 1833; ed. revised translation of Swedenborg's True Christian Religion; d. Sept. 7, 1879.

NON-GRADUATES

Milton Badger (1824–26) b. Coventry, Ct. May 6, 1800; Yale 1823 and tutor 1826–27; Yale Sem. 1826–27; ord. Jan. 3, 1828; p. South ch. Andover, Mass. 1828–35; sec. Amer. H. M. Soc. N.Y. City 1835–69; res. Madison, Ct.; d. Mar. 1, 1873. D.D. Midd. 1844.

Edward Beecher (1824–25) b. East Hampton, N.Y. Aug. 27, 1803; Yale 1822; teacher Hartford Gram. Sch. 1822–24; tutor Yale 1825–26; ord. Dec. 27, 1826; p. Park St. ch. Boston 1826–30; pres. Ill. Coll. 1830–44; p. Salem St. ch. Boston 1844–55, also assoc. ed. *Congregationalist* 1849–53; p. First Cong. ch. Galesburg, Ill. 1855–71, also lecturer on Church Institutions Chic. Sem. 1859–65; res. Brooklyn, N.Y. from 1871; p. Parkville Mission ch. 1884–89; assoc. ed. *Christian Union;* author of Conflict of Ages, Concord of Ages and other works; d. July 28, 1895. D.D. Marietta 1841.

Henry Davis (1824–25) b. New Haven, Ct. Feb. 14, 1805; Ham.; Wms. 1824; ord. Bridgewater, N.Y. June 8, 1827; lawyer Syracuse from 1829; d. Graefenberg, Austrian Silesia Sept. 1, 1844.

Ebenezer Davenport Maltbie (1824–26) b. Stamford, Ct. Dec. 20, 1799; Ham. 1824; tutor and chap. 1826–31; ord. by Oneida (N.Y.) Assoc. 1832; p. Hamilton, N.Y. 1831–35; teacher Hudson River Acad. 1841–43; Lansingburg 1843–51; res. Syracuse; d. July 10, 1858.

Daniel Newell (1824–25) *res. stu.* b. Orford, N.H. 1800; P.A.; a.p. Brownfield, Me. 1826–27; ord. Oct. 24, 1827; p. Bridgton 1827–30; Third Presb. ch. Utica, N.Y. 1830; Winfield; res. N.Y. City from 1834; ed. *Christian Family Magazine;* d. Apr. 14, 1848.

Sylvester Goodman Pierce (1824–26) b. Wilmington, Vt. Jan. 18, 1797; Union (1825); ord. June 11, 1828; p. Dracut, Mass. 1829–32; Methuen from 1832; d. May 8, 1839.

Archelaus Fuller Putnam (1824–26) b. Danvers, Mass. July 3, 1793; P.A.; Dart. 1819 and preceptor Moor's Charity Sch. 1821–24; physician Beverly, Mass. from 1829; d. Aug. 11, 1859. M.D. Dart. 1829.

Ezra Scovel (1824–25) b. Cornwall, Vt. Feb. 2, 1798; Midd. 1822; ord. Nov. 21, 1827; p. Pittsfield, N.H. 1827–29; (Presb.) Chili, N.Y. 1831–32; Warsaw 1833–35; (Cong.) Covington 1836–38; (Presb.) Phelps 1838–40; Groton 1841–44; Mexico 1845–53; Marathon 1854–55; Triangle 1856–57; West Newark 1858–62;

Spencer 1863–64; w.c. New Haven from 1864; d. Saugatuck, Mich. Sept. 28, 1874.

Charles Huntington Weld (1824–26) b. Hampton, Ct. Apr. 26, 1799; Yale 1822; agt Amer. Bible Soc. Miss. 1830; preached Manlius, N.Y.; res. Belleville; d. Hyde Park, Mass. July 14, 1871.

John William Yeomans (1824–26) b. Hinsdale, Mass. Jan. 7, 1800; Wms. 1824 and tutor 1826–27; ord. Nov. 12, 1828; p. North Adams 1828–32; First ch. Pittsfield 1832–34; (Presb.) Trenton, N.J. 1834–41; pres. Lafayette 1841–45; p. Danville, Pa. from 1845; d. June 22, 1863. D.D. Wms. and Miami 1841.

RESIDENT LICENTIATES

George Cone Beckwith Abbot Resident. Class of 1826.

George Howe (1825–27) Abbot Resident. Class of 1825.

Samuel Cram Jackson Abbot Resident. Class of 1826.

Thomas Anderson Ogden b. Sparta, N.J. Dec. 25, 1801; N.J. Coll. 1821; Princ. Sem. 1826; a.p. Sinking Spring, Va. 1828–30; ord. Jan. 23, 1829; p. Halifax 1830–35; agt Presb. Board of Educ. 1835–39; h.m. La. and Miss. 1839–65; d. Trenton, N.J. Dec. 8, 1878.

1828

GRADUATES

Harrison Allen b. Chilmark, Mass. Apr. 26, 1792; Bowd. 1824; agt A.B.C.F.M. 1828–29; ord. (Presb.) Park St. ch. Boston Sept. 24, 1829; miss'y A.B.C.F.M. to Choctaws from 1829; d. Eliot, Choctaw Nation Aug. 19, 1831.

James Anderson b. Hartford, Ct. Sept. 13, 1798; ord. Aug. 12, 1829; p. Manchester, Vt. 1829–58 and w.c. from 1858; d. Dec. 22, 1881.

Elisha Gulliver Babcock b. Milton, Mass. Dec. 1, 1799; Amh. 1825; ord. Apr. 22, 1829; p. Wiscasset, Me. 1829–31; Thetford, Vt. from 1831; d. Sept. 21, 1848.

Amos Blanchard b. Peacham, Vt. Sept. 8, 1800; agt Amer. Tract Soc. for Western N.Y. 1828–29; ed. *Cincinnati Christian Journal* 1830–31; ord. (Presb.) Cincinnati, O. July 27, 1831; p. (Cong.) Lyndon, Vt. 1832–35; agt Indiana Com. Sch. Assoc. 1835; p. Cabotville (now Chicopee), Mass. 1836; Warner, N.H. 1837–39; Meriden 1840–65; w.c. Barnet, Vt. from 1865; d. Jan. 6, 1869.

Harrison Gray Otis Dwight b. Conway, Mass. Nov. 22, 1803; Ham. 1825; agt A.B.C.F.M. 1828–29; ord. Great Barrington, Mass. July 15, 1829; miss'y A.B.C.F.M. Turkey from 1829; d. by railway accident, Shaftsbury, Vt. Jan. 25, 1862. D.D. Ham. 1852.

Charles Robinson Fisk b. Wrentham, Mass. Oct. 27, 1804; Brown 1824; ord. Newburyport, Mass. Sept. 25, 1828; h.m. 1828–31; p. Holden, Me. 1831–33; Poland 1834–35; (Presb.) Logan, O.; editor Galesburg, Ill.; p. Mendota 1853–55; editor Delavan; d. Dec. 28, 1869.

Samuel Hezzleton Fletcher b. Townshend, Vt. May 21, 1800; P.A.; Yale 1824; ord. Newburyport, Mass. Sept. 25, 1828; h.m. La. 1828–29; p. Bolton, Mass.; Northbridge 1832–34; teacher St. Mary's Prairie, Nauvoo, Carthage, Warsaw, Ill. and Keokuk, Io. 1834–40; res. N.Y. City from 1840 in employ of publishing houses; d. Apr. 22, 1885.

Brainerd Kent b. Dorset, Vt. Apr. 25, 1802; Wms. 1824; prin. high sch. Fishkill, N.Y. 1828–31; h.m. Sandgate, Vt. 1831–32; ord. Nov. 1833; p. Hinesburg 1833–36; West Stockbridge 1837–39; (Presb.) Canaan, N.Y. 1839–50; teacher and city miss'y N.Y. City 1851–56; organizer of Railroad Mission Chicago 1856 and supt after; d. Jan. 29, 1888.

James Lawton Kimball b. Lyndon, Vt. Apr. 25, 1799; Dart. 1824; sec. Amer. Tract Soc. Boston, 1831–32; d. Lyndon, Vt. Sept. 8, 1833.

Addison Kingsbury b. Coventry, Ct. July 5, 1800; Amh. 1823–24; ord. (Presb.) Newburyport, Mass. Sept. 25, 1828; h.m. Southern O. 1828–29; p. Warren and Belpre 1829–39; Putnam (now Zanesville) 1840–78 and emer. from 1878, res. Marietta; trustee Lane Sem. and Marietta; d. Jan. 25, 1892. D.D. Marietta 1854.

Abner Johnson Leavenworth b. Waterbury, Ct. July 12, 1803; Amh. 1825; a.p. Orange, Ct. 1828–29; ord. Dec. 16, 1829; p. Bristol 1829–31; (Presb.) Charlotte, N.C. and prin. young ladies' sem. 1832–39; teacher Warrentown, Va. 1839–40; p. Second Presb. ch. Petersburg and prin. Leavenworth Academic and Collegiate Sem.; d. Feb. 12, 1869.

Leonard Luce b. Rochester (now Marion), Mass. May 14, 1799; Brown 1824; ord. Apr. 8, 1829; p. Westford, Mass. 1829–52 and res. there after; p. Boxboro 1853–58; town clerk and sch. com. Westford for many years; d. June 7, 1884.

Lyman Matthews b. Middlebury, Vt. May 12, 1801; Midd. 1822; teacher in South 1822–25; agt Amer. Educ. Soc. 1829; ord. Aug. 4, 1830; p. Braintree, Mass. 1830–44; w.c. Cornwall, Vt. from 1844; trustee Midd.; d. Aug. 17, 1866.

Calvin Noyes Ransom b. Sandgate, Vt. Feb. 15, 1800; Ohio Univ. 1825; ord. (Presb.) Newburyport, Mass. Sept. 25, 1828; h.m. Southern O. 1828–32 and p. Hamilton 1829–32; Berlin 1832–37; agt Amer. Bible Soc. 1837–39; agt Western Educ. Soc. 1839–40; p. Hebron 1840–46; Scipio 1846–50; (Cong.) Bennington, N.H. 1850–53; Westbrook, Me. 1853–54; Poultney, Vt. 1855–59; Lowell,

O. 1864–68 and w.c. 1869–75; Wyoming and Columbus from 1875; d. Jan. 8, 1889.

David Shepley b. Solon, Me. June 1, 1804; Bowd. 1825; ord. Feb. 18, 1829; p. North Yarmouth 1829–49; Winslow 1851–52; res. Yarmouth 1862–71, p. 1864–65; res. Providence, R.I. from 1871; overseer and trustee Bowd.; d. Dec. 1, 1881. D.D. Bowd. 1868.

John Spaulding b. Mason, N.H. Nov. 30, 1800; P.A.; Midd. 1825; ord. (Presb.) Newburyport, Mass. Sept. 25, 1828; p. Athens, O. 1828–33; cor. sec. Western Educ. Soc. Cincinnati 1833–37; p. Peoria, Ill. 1837–41; cor. sec. Amer. Seamen's Friend Soc. N.Y. City 1841–57 and res. there from 1857; d. Apr. 2, 1889. D.D. Olivet 1865, Midd. 1869.

Samuel Horatio Stearns b. Bedford, Mass. Sept. 12, 1801; P.A.; Harv. 1823; ord. Apr. 16, 1834; p. Old South ch. Boston 1834–36, but preached only three Sabbaths; traveled for health in U.S. and in Europe; d. Paris, France July 15, 1837.

Amasa Stewart b. Sherman, Ct. Jan. 4, 1802; Midd. 1824; ord. Oct. 15, 1829; p. Essex, Vt. 1829–32; Berlin 1833–34; Hampden, O. 1834–35; teacher Loundsbury, Ala. 1837–44; p. Bucyrus, O. 1844–54; w.c. Holley, N.Y. 1854–59; p. South Granville 1861–62; w.c. Pittsford, Vt. from 1862; d. Feb. 24, 1884.

Calvin Ellis Stowe b. Natick, Mass. Apr. 26, 1802; Bowd. 1824; instructor Sac. Lit. And. Sem. 1828–30; res. lic. 1830; prof. Latin and Greek Dart. 1831–33; ord. May 24, 1833; prof. Bib. Lit. and Exegesis Lane Sem. 1833–50; prof. Nat. and Rev. Relig. Bowd. 1850–52; prof. Sac. Lit. And. Sem. 1852–64; res. Hartford, Ct. from 1864; translated Jahn's Hist. of Hebrew Commonwealth and Lowth's Lectures on Hebrew Poetry 1828; d. Aug. 15, 1886. D.D. Indiana 1837, Dart. 1839, Miami.

Samuel Williams b. Boston July 2, 1803; Harv. 1824; ord. Apr. 25, 1832; p. Brewster 1832–43; (Presb.) South Onondaga, N.Y. 1844–48 and w.c. 1848–56; Middleboro, Mass. 1856–74; St. Paul, Minn. from 1874; d. Oct. 21, 1884.

NON–GRADUATES

Alexander Aikman (1826–27) b. Burlington, N.J. Nov. 28, 1803; N.J. Coll. 1821 and tutor 1825–26; Princ. Sem. 1823–25; Ger. Ref. Sem. Gettysburg, Pa.; ord. (Presb.) Philadelphia Oct. 22, 1828; h.m. Tallahassee, Fla. 1828–29; St. Augustine from 1830; d. Natchez, Miss. Apr. 21, 1831.

John Boynton (1825–26) b. Wiscasset, Me. Apr. 11, 1801; Bowd. 1822; teacher Brunswick, Portland and Limerick 1822–25; ord. Sept. 19, 1827; p. Phipsburg 1827–40; res. Wiscasset and, from 1864, Felton, Del. occas. preaching; d. Mar. 1, 1876.

Eber Carpenter (1825–27) b. Vernon, Ct. June 24, 1800; Yale 1825; h.m. Me. and R.I. 1828–30; ord. Feb. 17, 1830; p. First ch. York, Me. 1830–35; Southbridge, Mass. 1835–64, also ed. *National Preacher* 1853–67; res. Boston from 1864; d. Oct. 21, 1867.

Ephraim Eveleth (1825–27) b. Princeton, Mass. Mar. 3, 1801; Amh. 1825; agt Amer. S.S. Union in South; ord. (Bapt.) Mar. 1, 1829; d. N.Y. City Mar. 5, 1829.

Caleb Sprague Henry (1825–27) b. Rutland, Mass. Aug. 2, 1804; Amh. 1821–23; Dart. 1825; ord. Jan. 21, 1829; p. Second ch. Greenfield, Mass. 1829–31; West Hartford, Ct. 1833–35; ord. (Epis.) deacon June 28, 1835; priest Nov. 27, 1836; prof. Mor. and Intell. Phil. Bristol Coll. Pa. 1835–38; prof. Mor. and Intell. Phil. N.Y. Univ. 1838–52, also r. St. Clement's ch. N.Y. City 1847–50; w.c. Belleville, N.J. and Poughkeepsie, N.Y. 1852–60; Newburg 1860–68; Hartford, Ct. 1868–70; r. St. Michael's ch. Litchfield 1870–73; w.c. Stamford 1873–80; Newburg, N.Y. from 1880; d. Mar. 9, 1884. D.D. Hobart 1838; LL.D. N.Y. Univ. 1879.

Henry Herrick (1825–27) b. Woodbridge, Ct. Mar. 5, 1803; P.A.; Yale 1822; teacher West Springfield, Mass. and New Haven, Ct. 1822–25; teacher P.A. 1826–27; Yale Sem. 1827–28; a.p. Middleton and Saugus, Mass. 1828–29; ord. Humphreysville (now Seymour), Ct. Apr. 14, 1830; h.m. Carrollton, Ill. 1830–31; agt Amer. S.S. Union in Vt. 1832–34; prin. fem. academies Knoxville, Tenn. Somerville and Moulton, Ala. 1835–42; h.m. Canada East 1844; Clintonville, N.Y. 1845–49; Ticonderoga 1849–53; Middlefield, Mass. 1853; Archbald, Pa. 1854–55; Colchester, N.Y. 1856–58; Exeter 1858–67; res. North Woodstock, Ct. from 1867; d. Mar. 11, 1895.

Jonathan Leavitt (1825–27) b. Cornish, N.H. Oct. 21, 1800; P.A.; Amh. 1825; ord. Pomfret, Vt. Sept. 24, 1828; h.m. S.C. and Ga. 1828–31; preached at Westbrook, Me., Acworth, N.H., Waltham, Mass. 1831–35; p. Bedford 1835–40; Richmond St. ch. Providence, R.I. 1840–63 and w.c. from 1863; d. Oct. 7, 1877. D.D. Amh. 1853.

Abram Marsh (1825–27) b. Hartford, Vt. June 15, 1802; Dart. 1825; prin. Thetford (Vt.) Acad. 1827–28; ord. Jan. 23, 1829; h.m. Reading, Vt. 1829–31; p. Tolland, Ct. 1831–69; agt Ct. Bible Soc. 1869–74; p. West Woodstock 1874–77; d. Tolland Sept. 2, 1877.

Solomon Maxwell (1825–26) b. Lebanon, Ct. Mar. 1799; Amh. 1824; assoc. prin. Amherst (Mass.) Acad. from 1826; d. Lebanon, Ct. July 21, 1828.

Alvan Nash (1825–27) b. Middlefield, Mass. Feb. 6, 1799; Wms. 1825; p. (Presb.) Ravenna, O. 1829–35 and 1839–41; Sandusky City 1836–39; Chester 1841–45; Chagrin Falls 1845–47; Conneaut 1847–60, also prin. young ladies' sem. Willoughby; p. Islip,

N.Y. 1860–65; Garland, Pa. 1866–67; Corry from 1867; d. Mar. 18, 1868.

John Adams Nash (1825–26) b. Conway, Mass. Sept. 8, 1798; Wms. 1820–21; Amh. 1824; prin. Hopkins Acad. Hadley 1826–27; Bloomfield (N.J.) Acad. 1828–30; prin. private sch. N.Y. City 1831–36; ord. Oct. 20, 1836; p. (Presb.) Binghamton 1836–38; prin. Commercial and Classical Boarding Sch. Pittsfield, Mass. 1838–45; Mt. Pleasant Inst. Amherst 1846–54; instructor Agriculture, Amh. 1852–55, also ed. *Valley Farmer;* ed. *Plough, Loom and Anvil* and agric. ed. *Tribune* and *Evangelist* N.Y. City 1855–73; res. Amherst from 1873; d. Oct. 7, 1877.

Jeremiah Porter (1825–27) b. Hadley, Mass. Dec. 27, 1804; Wms. 1825; Princ. Sem. 1830–31; ord. Hadley Oct. 3, 1831; h.m. Sault Ste. Marie, Mich. Ter. 1831–33; accompanied troops to Fort Dearborn 1833; organized First Presb. ch. Chicago, Ill. and p. 1833–35; Peoria 1835–37; Farmington, 1837–40; Green Bay, Wis. 1840–58; (Cong.) Edwards ch. Chicago, Ill. 1858–62; chap. 1st Ill. Light Artillery 1862–65; agt U.S. Sanitary Com. and U.S. Chr. Com. Tex. 1865–66; p. Prairie du Chien, Wis. 1866–68; Brownsville, Tex. 1868–70; chap. U.S.A. from 1870; Brownsville 1870–73, Fort Sill, Ind. Ter. 1873–75, Fort D. A. Russell, Wy. Ter. 1875–80; p. Grass Valley, Cal. 1880–81; res. Detroit, Mich. and Beloit, Wis.; d. July 25, 1893. D.D. Wms. 1886.

Samuel Rockwell (1825–27) b. West Winsted, Ct. Apr. 18, 1803; Yale 1825; Yale Sem. 1828; ord. Apr. 11, 1832; p. Plainfield 1832–41; South ch. New Britain 1842–58 and res. there after; treas. Savings Bank; judge probate; senator; d. Dec. 25, 1880.

David Sanford (1825–27) b. Medway, Mass. Aug. 28, 1801; Brown 1825; ord. May 22, 1828; p. Newmarket, N.H. 1828–30; Village ch. Dorchester, Mass. 1830–38; Village ch. Medway from 1838; d. Dec. 17, 1875.

Eli Newton Sawtell (1825–26) *res. stu.* b. Milford, N.H. Sept. 8, 1799; Greeneville Coll. Tenn. 1823; Southern and Western Theol. Sem. Maryville 1825; ord. (Presb.) Maryville Oct. 7, 1825; h.m. in Southwest 1826–28; p. Versailles, Ky. 1828–29; First ch. Louisville 1829–30 and Second ch. 1830–36; seamen's chap. Havre, France 1836–43 and 1854–64; sec. Amer. and For. Evang. Soc. 1843–50; prin. fem. sem. Cleveland, O. 1850–54; agt U.S. Chr. Com. Arlington Heights, Va. 1864; p. First Cong. ch. Saratoga, N.Y. 1865–68; in seamen's cause, Philadelphia, Pa. 1868–69; finan. sec. Lincoln Univ. Pa. 1869–73; res. Brooklyn, N.Y. and Staten Island from 1873; d. Apr. 6, 1885. D.D. Maryville Coll. 1858.

Charles Albert Spooner (1825–26) *res. stu.* b. Oakham, Mass. Aug. 20, 1796; Union 1826; teacher Leicester (Mass.) Acad. 1829–33; ord. (Epis.) deacon May 4, 1836; priest 1836; r. Salem, Ct. 1836–

40; teacher Wilmington, Del. 1843–49; Norwich, Ct. 1849–73 and res. there after; d. Oct. 11, 1883.

Lucius Linsley Tilden (1825–26) b. Cornwall, Vt. Nov. 11, 1802; Midd. 1823; ord. Mar. 17, 1830; p. West Rutland 1830–40; prin. Middlebury Fem. Sem. 1840–45, also p. Weybridge 1842–43; supt schools Addison Co. 1846–48, also p. Cornwall 1847; bank cashier Bethel 1851–54; Royalton 1854–57; asst lib'n Congr. Lib. Washington 1861–62; clerk dept of Agric. 1862–65; Treas'y dept 1865–74; res. Nashua, N.H. from 1874; trustee Midd.; d. Nov. 9, 1886.

William Twining (1825–27) b. New Haven, Ct. Dec. 9, 1805; Yale 1825; Yale Sem. 1827–28; ord. Jan. 6, 1830; p. Great Falls, Somersworth, N.H. 1829–31; Appleton St. (now Eliot) ch. Lowell, Mass. 1831–35; prin. fem. sem. Madison, Ind. 1836–43; prof. Math., Nat. Phil. and Astron. Wabash 1843–54; res. Crawfordsville 1854–59; p. Beardstown, Ill. 1859–63; res. St. Louis, Mo. from 1863; d. Laclede, a suburb of St. Louis, June 5, 1884.

Edward Royall Tyler (1825–26) *res. stu.* b. Guilford, Vt. Aug. 3, 1800; Yale 1825; teacher Cambridgeport, Mass. 1825–26; Yale Sem. 1827–28; ord. Dec. 27, 1827; p. South ch. Middletown, Ct. 1827–32; Colebrook 1833–36; agt Amer. Anti-slavery Soc. 1836–37; ed. *Connecticut Observer* Hartford 1838–42; res. New Haven; ed. and prop'r *New Englander* 1843–48; d. Sept. 28, 1848.

Russell Whiting (1826–27) from Albany, N.Y.; Union 1825; Princ. Sem. 1825–26; ord. by Albany Presb'y Oct. 29, 1828; p. Batavia, N.Y. 1829–31; Bethany 1831–34 and 1839–40; Elba 1838; Volney 1845–47; (Cong.) Chapinsville 1847–49; Oswego, Ill. 1849–51; Lockport 1851–52; Richmond and West Hebron 1852; Bristol 1852–54; d. Sugar Grove Nov. 25, 1855.

Hubbard Winslow (name changed from Asher Hubbard Winslow) (1826–27) b. Williston, Vt. Oct. 30, 1799; P.A.; Yale 1825; Yale Sem. 1825–26, 1827–28; ord. Dec. 4, 1828; p. First ch. Dover, N.H. 1828–32; Bowdoin St. ch. Boston 1832–44 and prin. Mt. Vernon Sch. for Young Ladies 1844–53; foreign travel and lit. work 1853–57; p. First Presb. ch. Geneva, N.Y. 1857–59; 50th St. Presb. ch. N.Y. City; w.c. Brooklyn from 1861; author of philosophical and religious books; ed. with Jacob Abbott, class of 1825, and Nehemiah Adams, class of 1829, *Religious Magazine* Boston 1837–40; d. Williston, Vt. Aug. 13, 1864. D.D. Ham. 1858.

Dennis Marvin Winston (1825–27) b. Utica, N.Y. Jan. 1, 1801; Ham. 1825; agt Amer. Bible Soc. N.C. 1827–28; ord. (Presb.) Greensboro, Ga. Aug. 7, 1829; res. Darien; p. Bryan 1834; d. near Frankfort, Ky. Feb. 25, 1840.

RESIDENT LICENTIATES

John Ripley Adams Class of 1826.

Lucius Field Class of 1825.

1829

GRADUATES

John Stevens Cabot Abbott b. Brunswick, Me. Sept. 18, 1805; Bowd. 1825; ord. Jan. 28, 1830; p. Calvinist (now Central) ch. Worcester, Mass. 1830–35; Eliot ch. Roxbury 1835–41; Nantucket 1841–43; w.c. N.Y. City 1843–51; res. Brunswick, Me. 1851–60, p. Durham 1856–57; Freeport 1857–59, also Farmington 1858–60; Cheshire, Ct. 1860; Howe St. ch. New Haven 1861–66 and w.c. 1866–70; p. Second ch. Fair Haven 1870–74 and w.c. from 1874; author of many biographical and historical books; d. June 17, 1877. D.D. Bowd. 1875.

Judah Isaac Abraham b. Hitchen, Hertfordshire, Eng. 1803; ord. May 12, 1830; miss'y of Amer. Soc. for Meliorating Condition of Jews, N.Y. City 1829–30 and in Europe from 1830; "left Gibraltar for Morocco Jan. 1832, and was never again heard of."

Nehemiah Adams b. Salem, Mass. Feb. 19, 1806; Harv. 1826; ord. Dec. 17, 1829; p. First ch. Cambridge 1829–34; Union ch. Boston 1834–71 and emer. from 1871; author of religious and doctrinal books; d. Oct. 6, 1878. D.D. Amh. 1847.

Cyrus Williams Allen b. Taunton, Mass. Oct. 28, 1806; Brown 1826; agt Amer. Tract Soc. Ill. and Mo. 1830–33; ord. (Presb.) St. Louis Oct. 6, 1833; h.m. Potosi 1833–34; p. (Cong.) Norton, Mass. 1835–42; Pelham, N.H. 1843–47; Colerain, Mass. 1849–52; Hubbardston 1852–60 and w.c. 1860–63; p. East Jaffrey, N.H. 1863–70; Hanover, Mass. 1871–79; w.c. West Roxbury from 1879; d. Apr. 11, 1882.

Calvin Washington Babbitt b. Goshen, Mass. June, 1798; Amh. 1826; ord. (Presb.) Park St. ch. Boston Sept. 24, 1829; h.m. Tenn. 1829; Tazewell Co. Ill. 1830–37; p. Prince's Grove 1837–39; Grand Detour 1839–40; w.c. Bloomington and Washington; in business and teaching Metamora from 1846; d. by railroad accident, La Salle Nov. 26, 1869.

Elijah Coleman Bridgman b. Belchertown, Mass. Apr. 22, 1801; Amh. 1826; ord. Belchertown Oct. 8, 1829; miss'y A.B.C.F.M. Canton and Macao, China 1829–47; Shanghai from 1847; d. Oct. 27, 1861. D.D. N.Y. Univ. 1841.

John White Chickering b. Woburn, Mass. Mar. 19, 1808; P.A.; Midd. 1826; res. lic. 1830; ord. Apr. 14, 1830; p. Bolton, Mass. 1830–35; High St. ch. Portland, Me. 1835–65; sec. Suffolk Temp. Union, res. Wakefield, Mass. 1865–70; sec. Mass. and Congressional Temp. societies from 1870; res. Boston and Washington; overseer Bowd.; d. Brooklyn, N.Y. Dec. 9, 1888. D.D. Bowd. 1855.

Ansel Russell Clark b. Lunenburg, Vt. June 27, 1800; P.A.; Dart. 1826; ord. (Presb.) Park St. ch. Boston Sept. 24, 1829; sec. Amer. Educ. Soc. West. Res. O. 1829–36; ed. *Ohio Observer*

(Hudson) 1836–37; *Cleveland Observer* 1837–40; p. Wellington 1844–57; (Cong.) Huntington 1858–73; w.c. Collamer (now East Cleveland) from 1873; d. July 29, 1887.

Walter Follett b. Worcester, Mass. Jan. 7, 1799; Midd. 1825; sec. Amer. Tract Soc. Boston 1829–31; ord. Oct. 17, 1832; p. Southboro 1832–37; Dudley 1837–41; Temple, N.H. 1845–54 and w.c. from 1854; d. Hannibal, Mo. Feb. 21, 1874.

Hervey Owen Higley b. Castleton, Vt. July 14, 1801; Midd. 1825; ord. (Presb.) Park St. ch. Boston Sept. 24, 1829; h.m. p. Georgetown, O. 1829–30; (Cong.) Hartford 1831–36; w.c. Castleton, Vt. from 1836; d. Apr. 4, 1878.

Isaac Hosford b. Thetford, Vt. Nov. 10, 1796; Dart. 1826; h.m. Vt. and Mass. 1829–38; ord. Feb. 14, 1838; p. Saxonville 1838–48; city miss'y Lowell 1849–56; chap. Insane Asylum, Worcester 1857–60; res. North Thetford, Vt. from 1860; p. Fairlee 1861–66; North Thetford 1866–71; d. Oct. 8, 1883.

Spofford Dodge Jewett b. Barnstead, N.H. Sept. 21, 1801; Dart. 1826; ord. Feb. 3, 1830; p. Griswold, Ct. 1830–36; Hookset, N.H. 1838–39; Windsor, Ct. 1839–43; Westchester 1844–58; Middlefield 1858–67 and w.c. from 1867; postmaster and town treasurer; d. Mar. 11, 1888.

Seth Harrison Keeler b. Brandon, Vt. Sept. 24, 1800; Midd. 1826; ord. Oct. 15, 1829; p. South Berwick, Me. 1829–36; Amesbury, Mass. 1836–39; Calais, Me. 1839–67; Mont Vernon, N.H. 1867–75; w.c. Somerville, Mass. from 1875; d. Dec. 26, 1886. D.D. Midd. 1864.

Henry Little b. Boscawen, N.H. Mar. 23, 1800; Dart. 1826; ord. (Presb.) Park St. ch. Boston Sept. 24, 1829; agt Amer. Educ. Soc. 1829–31; p. Oxford, O. 1831–33; gen. agt and sec. Amer. H.M. Soc. for the West, Cincinnati 1833–38; p. Second Presb. ch. Madison, Ind. 1838–40 and res. there from 1840; sec. Amer. H.M. Soc. for the West 1840–61; dist. sec. Presb. Home Missions 1861–82; d. Feb. 25, 1882. D.D. Wabash 1867.

Cutting Marsh b. Danville, Vt. July 20, 1800; P.A.; Dart. 1826; ord. (Presb.) Park St. ch. Boston Sept. 24, 1829; miss'y A.B.C. F.M. to Stockbridge Indians Wis. 1829–48; h.m. Northern Wis. 1848–52; p. Waupaca 1852–65 and w.c. from 1865; d. July 4, 1873.

Martin Mercillian Post b. Cornwall, Vt. Dec. 3, 1806; Midd. 1826; ord. (Presb.) Park St. ch. Boston Sept. 24, 1829; p. Logansport, Ind. from 1829, also prin. Logansport Sem. 1849–54; d. Oct. 11, 1876. D.D. Midd. 1863.

Levi Pratt b. Cummington, Mass. Oct. 17, 1799; Amh. 1826; ord. June 23, 1830; p. Hatfield 1830–35; Medford from 1835; d. Aug. 9, 1837.

George Punchard b. Salem, Mass. June 7, 1806; Dart. 1826; ord. Mar. 11, 1830; p. Plymouth, N.H. 1830–44; one of founders of *Boston Traveler,* ed. 1845–57, assoc. ed. 1867–71; Boston sec. Amer. Tract Soc. 1859–67; author and publisher History of Congregationalism; d. Boston, Apr. 2, 1880.

Charles Marsh Putnam b. Marietta, O. Feb. 24, 1802; Yale 1826; ord. (Presb.) Park St. ch. Boston Sept. 24, 1829; p. Jersey, O. 1829–69, also (Cong.) St. Albans 1832–34; d. Jersey Apr. 17, 1870.

Andrew Hunter Reed b. Oakham, Mass. Feb. 25, 1799; Amh. 1826; ord. (Presb.) Park St. ch. Boston Sept. 24, 1829; p. Bozrahville, Ct. 1829–34 and 1839–41; Raymond, N.H. 1834–36; Mason 1836–39; Mendon, Mass. 1841–48, and w.c. from 1848; d. Littleton Dec. 4, 1881.

Loren Robbins b. Wethersfield, Ct. Feb. 1799; Yale 1821; tutor Transyl. Univ. Ky. 1829–30; a.p. Sandusky, O. 1830–31; ord. (Presb.) Apr. 14, 1831; p. Portland 1831–32; (Cong.) Oxford, Mass. 1832–35; (Presb.) Fairplay, Wis. 1850–52; Orono 1852–54; (Cong.) Neponset, Ill. 1858; w.c. Kewanee from 1858; d. La Salle Mar. 29, 1866.

Jonathan Maltby Rowland b. Fairfield, Ct. Jan. 26, 1804; Bowd. 1826; Princ. Sem. 1826–28; ord. (Presb.) Park St. ch. Boston Sept. 24, 1829; p. Batavia, N.Y. 1829–33; Union, Pa. 1833–40; city miss'y Brooklyn, N.Y. 1841–50 and p. (Ref. Dutch) South ch. from 1850; d. Oct. 2, 1853.

Henry Shedd b. Jaffrey, N.H. May 16, 1803; Dart. 1826; ord. (Presb.) Park St. ch. Boston Sept. 24, 1829; h.m. O. from 1829; Mt. Gilead 1829–36, 1838–42 and 1854–62; Pisgah 1836–38; Lower Liberty 1842–50; Delhi 1850–52; Lexington 1852–54; res. Mt. Gilead from 1854; p. York 1870–73 and 1874–75; d. June 17, 1886. D.D. Central Coll. O. 1877.

Robert Southgate b. Portland, Me. Jan. 28, 1808; Bowd. 1826; ord. Jan. 4, 1832; p. Woodstock, Vt. 1832–36; Wethersfield, Ct. 1837–43; (Presb.) Monroe, Mich. 1845–49; (Cong.) First ch. Ipswich, Mass. 1851–68; Fourth ch. Hartford, Ct. 1868–69; Orford, N.H. 1870–71; Hartford, Vt. from 1871; d. Woodstock Feb. 6, 1873.

Tertius Dunning Southworth b. Rome, N.Y. July 25, 1801; Ham. 1827; Auburn Sem. 1827–28; res. lic. And. Sem. 1830; a.p. Paris, N.Y. 1829–32; ord. Utica Oct. 7, 1832; p. Claremont, N.H. 1834–38; Franklin, Mass. 1838–50 and w.c. 1850–52; p. Bennington and Pownal, Vt. 1853–57; Pleasant Prairie, Wis. 1859–68; res. Bridgewater, N.Y. from 1869; d. Aug. 2, 1864.

John Starkweather b. Worthington, Mass. Oct. 27, 1800; Yale 1825; ord. Apr. 22, 1830; p. Billerica, Mass. 1830–31; Bristol, R.I. 1831–34; Buffalo, N.Y.; Binghamton; Orange, Ct. 1839–40; w.c. New Haven and Hamden from 1840; d. Dec. 5, 1865.

Oliver Alden Taylor b. Yarmouth, Mass. Aug. 28, 1801; Allegheny 1821–22; Union 1825; lit. work, Andover, Mass. 1829–38; res. lic. 1836; instructor Sac. Lit. And. Sem. 1836–37; ord. Newbury, Nov. 14, 1838; preached at Greenfield and vicinity 1838–39; p. Manchester from 1839; d. Dec. 13, 1851.

Erdix Tenny b. Corinth, Vt. June 11, 1801; Midd. 1826; ord. Jan. 5, 1831; p. Lyme, N.H. 1831–67; w.c. Westboro, Mass. 1867–80; Norwich, Ct. from 1880; d. Nov. 14, 1882. D.D. Midd. 1863.

Caleb Branch Tracy b. New Marlboro, Mass. July 11, 1799; Wms. 1826; ord. Mar. 10, 1830; p. Canaan, N.Y. 1830; Troy 1830–31; Glens Falls 1831–32; North Adams, Mass. 1832–34; Petersham 1834–37; Boscawen, N.H. 1837–51; St. Johnsbury, Vt. 1852–53; Northfield 1854–56; Rochester 1856–59; Jericho 1860–65; Bennington, N.H. 1865–68; Wilmot 1868–77; w.c. Wilmot and Andover from 1877; d. Jan. 14, 1881.

George Trask b. Beverly, Mass. Aug. 26, 1796; Bowd. 1826; ord. Sept. 15, 1830; p. Framingham, Mass. 1830–36; Warren 1836–47; Trin. ch. Fitchburg 1847–49 and w.c. after; engaged in temperance and anti-tobacco reform; d. Jan. 25, 1875.

Phanuel Warner Warriner b. Wilbraham, Mass. Mar. 17, 1799; Ham. 1826; ord. (Presb.) Park St. ch. Boston Sept. 24, 1829; p. Monroe, Mich. 1829–33; White Pigeon 1833–39; teacher Tex.; chap. U.S.N.; agt Amer. Bible Soc. Tex. 1847–61; res. Troup and Tyler from 1861; d. Nov. 3, 1879.

Ira Mason Weed b. Hinesburg, Vt. Jan. 14, 1804; Univ. Vt. 1825; ord. (Presb.) Park St. ch. Boston Sept. 24, 1829; h.m. Vt. 1829–30; p. Ypsilanti, Mich. 1830–47; dist. sec. A.B.C.F.M. Chicago, Ill. 1847–56; finan. agt Lind Univ. Lake Forest 1856–58; w.c. 1858–62; p. First ch. Granville 1862–66; w.c. Ypsilanti, Mich. from 1866; d. Nov. 30, 1871.

Seward Wyman b. North Yarmouth, Me. Oct. 8, 1803; Bowd. 1825; bank clerk N.Y. City; merchant Portland, Me.; d. May 4, 1860.

John Kimball Young b. Dover, N.H. Mar. 22, 1802; Dart. 1821; teacher Dover, and Charleston, S.C. 1822–27; ord. (Presb.) Park St. ch. Boston Sept. 24, 1829; agt Amer. Educ. Soc. 1829–31; p. (Cong.) Meredith Bridge (now Laconia), N.H. 1831–67; Hopkinton 1867–74; w.c. Laconia from 1874; d. Jan. 28, 1875. D.D. Dart. 1859.

NON–GRADUATES

John Henry Black (1826–27) b. Newark, N.J. July 25, 1801; Ham. 1821; prin. classical schools, Natchez, Liberty and Oakland, Miss.; d. Belleville, N.J. June 10, 1875.

Amos Blanchard (1826–27) b. Andover, Mass. Mar. 7, 1804; P.A.; Yale 1826 and tutor 1828–29; Yale Sem. 1829; ord. Dec. 25, 1829;

p. First ch. Lowell, Mass. 1829–45 and Kirk St. ch. from 1845; trustee P.A. (and And. Sem.) and Abbot Acad.; d. Jan. 14, 1870. D.D. Wms. 1852.

Peter Allan Brinsmade (1826–28) b. New Hartford, Ct. Apr. 1, 1804; Bowd. 1826; Yale Sem. 1828–29; book publisher Augusta, Me.; merchant Honolulu, H.I.; U.S. consul 1839–45; in business San Francisco, Cal.; d. Lowell, Mass. Jan. 6, 1859.

Artemas Bullard (1826–28) b. Northbridge, Mass. June 3, 1802; Amh. 1826; ord. Andover Apr. 20, 1831; sec. Mass. S.S. Union in N.E. and West 1828–32; dist. sec. A.B.C.F.M. Cincinnati, O. 1832–38; p. First Presb. ch. St. Louis, Mo. from 1838; d. by railroad accident in Mo. Nov. 1, 1855. D.D. Marion Coll. Mo. 1841.

Charles Cleaveland (1826–27) b. Guilford, Ct. June 26, 1804; Midd. 1824; Epis. Sem. Va. 1829; ord. deacon Nov. 3, 1829; priest 1837; r. Shelburne, Vt. 1840–48; Canton, Miss. 1848–51; Ashfield, Mass. 1853–59; N.Y. City from 1860; d. Dec. 19, 1865.

Joseph Metcalf Driver (1826–28) b. Salem, Mass. Apr. 4, 1801; Harv. 1821–23; ord. (Bapt.) Oct. 8, 1828; p. North Reading 1828–29; Brookline 1830; Randolph 1830–32; Sharon 1832–34; Malden 1838–40; Plymouth 1840–42; Poultney, Vt. 1842–45; Charlotte 1845–50; Grafton 1850–52; Georgetown, Mass. 1853–54; Rockport 1856–59; chap. U.S.A. Columbian Hospital, Washington, D.C. 1862–65; p. Hampton Falls, N.H. 1867–68; w.c. Salem, Mass. 1868–74; Windsor, Vt. from 1874; d. Dec. 22, 1878.

Daniel Freeman (1826–27) b. Tompkins Co. N.Y. Sept. 24, 1798; Wms. 1826; d. Andover, while a member of Seminary, Oct. 6, 1827.

Marcus A. Jones (1825–26, 1827–28) from Athol, Mass.; Harv.; d. in Ky. or Tenn. 1837 or 1838.

Caleb Kimball (1826–28) b. Ipswich, Mass. June 3, 1798; P.A.; Dart. 1826; ord. Barnstable, Mass. 1832; p. Harwich 1832–34 and 1839; Biddeford, Me. 1840–42; w.c. Ipswich, Mass. and Medway from 1842; blind for many years; author of religious books; d. June 19, 1879.

Milton Kimball (1826–27) b. Boscawen, N.H. Feb. 20, 1799; Amh. 1826; Auburn Sem. 1827–29; ord. (Presb.) Auburn, N.Y. July 21, 1829; h.m. Chester, O. 1829–33; agt A.B.C.F.M. in Ill. and Mo. 1834–36; p. Augusta, Ill. 1836–46 and w.c. from 1846; d. Oct. 10, 1865.

Frederic Luke (1826–27) from Bethlehem, N.Y.; Union 1826; farmer Bethlehem; d. 1829.

Joseph Peck (1826–27) b. Amherst, Mass. July 1796; Amh. 1826; d. Andover, while a member of Seminary, Sept. 24, 1827.

George William Perkins (1826–28) b. Hartford, Ct. Feb. 22, 1804; Yale 1824; Yale Sem. 1829; ord. May 30, 1830; p. Amer. Presb. ch. Montreal, Can. 1829–39; First Cong. ch. Meriden, Ct. 1841–54; First Cong. ch. Chicago, Ill. and ed. *Cong. Herald* 1855; d. Nov. 13, 1856.

Anson Rood (1826–27) b. Jericho, Vt. Mar. 19, 1802; Midd. 1825; Princ. Sem. 1825–26; res. grad. Yale Sem. 1828–29; ord. Apr. 23, 1829; p. Danbury, Ct. 1829–37; (Presb.) Philadelphia, Pa. 1837–49 and w.c. from 1849; assoc. ed. *North American* 1849–51; teacher and in philanthropic work 1851–57; d. Nov. 27, 1857.

Ebenezer Putney Salmon (1826–27) *res. stu.* b. Goshen, Mass. Apr. 5, 1804; Princ. Sem. 1829–30; ord. Williamsburg, Mass. Oct. 26, 1830; p. Ruggles, O. 1830–31; Ridgefield 1831–33; Greenfield 1832–35; Peru 1835–39; Fairfield 1839–53; Bronson 1853–56; Plymouth 1856–60; Allen's Grove, Wis. 1860–64; Palmyra 1864–65; Columbus 1865–67; w.c. Beloit from 1867; d. Dec. 11, 1880.

Asa Milton Train (1826–27) b. Enfield, Mass. July 26, 1800; Amh. 1825; Yale Sem. 1827–28; ord. July 16, 1828; p. Milford, Ct. 1828–50; Burlington 1855–56; Prospect 1855–56 and 1858–60; w.c. Milford from 1860; representative; senator; d. June 14, 1863.

Melancthon Gilbert Wheeler (1828–29) b. Charlotte, Vt. May 22, 1802; Midd. 1822–23; Union 1825; Princ. Sem. 1826–28; ord. (Presb.) Newburyport, Mass. Aug. 12, 1829; h.m. Falmouth 1829–30; p. First ch. Abington 1831–33; Conway 1833–41; Williamsburg 1842–46; Edwards ch. Northampton 1846; agt Amer. Col'n Soc. 1848–55; p. South Dartmouth 1855–59; Grafton, Vt. 1859–62; preached at Roslindale, Roxbury; p. North Woburn from 1865; d. Feb. 9, 1870.

George Palmer Williams (1826–27) *res. stu.* b. Woodstock, Vt. Apr. 13, 1802; Univ. Vt. 1825; instructor Kenyon Coll. prep. sch. 1828–30 and 1834–37; prof. Anc. Lang. Western Univ. Pa. 1831–34; teacher Pontiac, Mich. 1837–41; ord. (Epis.) deacon Jan. 24, 1847; min. St. Andrew's ch. Ann Arbor 1850–52; prof. Lang. Univ. Mich. 1841, prof. Math. and Nat. Phil. 1841–54, prof. Math. 1854–63 and emer. from 1863; d. Sept. 4, 1881. LL.D. Kenyon 1849.

RESIDENT LICENTIATE

Joel Worthington Newton (1827–29) Abbot Resident. Class of 1827.

1830

GRADUATES

Joseph Abbott b. Philadelphia, Pa. Aug. 16, 1808; Univ. Pa. 1824–26; Union 1827; a.p. First Presb. ch. Newburyport, Mass. 1830–31; ord. (Cong.) Oct. 23, 1834; p. Dane St. ch. Beverly 1834–66 and w.c. from 1866; d. Apr. 10, 1867. D.D. Union 1860.

William Adams b. Colchester, Ct. Jan. 25, 1807; P.A.; Yale 1827; res. lic. 1831; ord. Feb. 2, 1831; p. Brighton, Mass. 1831–34; Central Presb. ch. N.Y. City 1834–53 and Madison Sq. ch. 1853–73; pres. Union Sem. and prof. Sac. Rhet. from 1873; d. Orange Mountain, N.J. Aug. 31, 1880. D.D. N.Y. Univ. 1842; LL.D. N.J. Coll. 1869. Son of Principal John Adams, trustee.

John McClench Bartley b. Londonderry, N.H. May 15, 1799; Amh. 1821–24; a.p. Martha's Vineyard, Mass. 1830; Orleans 1830–32; ord. Oct. 12, 1836; p. Hampstead, N.H. 1836–58; York, Me. 1859; Kittery from 1859; d. June 2, 1860.

John Batchelder b. Wendell (now Sunapee), N.H. July 18, 1801; Dart. 1827; preached in R.I. 1831–33; ord. (Epis.) deacon July 5, 1831; min. Trinity ch. Jacksonville, Ill. 1833–38; ord. priest; r. Christ ch. Burlington, Io. 1840–50; h.m. Ill. and Io.; res. Burlington from 1850; d. Mar. 25, 1867.

George Barrell Cheever b. Hallowell, Me. Apr. 17, 1807; Bowd. 1825; ord. Feb. 13, 1833; p. Howard St. ch. Salem, Mass. 1833–36; foreign travel 1836–38 and 1843–44, corres. *N.Y. Observer* and *N.Y. Evangelist;* ed. *Evangelist* 1845; p. Allen St. Presb. ch. N.Y. City 1839–44 and (Cong.) ch. of the Puritans 1846–67; res. Englewood, N.J. from 1867; while in Seminary published two volumes of literary selections; prolific writer of books and articles, especially in interest of temperance and anti-slavery reform; d. Oct. 1, 1890. D.D. N.Y. Univ. 1844.

Bela Bates Edwards b. Southampton, Mass. July 4, 1802; Wms. 1820–21; Amh. 1824 and tutor 1826–28; asst sec. Amer. Educ. Soc. 1828–33 and ed. *Amer. Quar. Register* 1828–42; *Amer. Quar. Observer* 1833–34; *Biblical Repository* 1835–38; *Bibliotheca Sacra* 1844–52; ord. by Andover Assoc. Methuen, Mass. Oct. 3, 1837; prof. Hebrew Lang. and Lit. And. Sem. 1837–48 and prof. Sac. Lit. from 1848; trustee Amh.; d. Athens, Ga. Apr. 20, 1852. D.D. Dart. 1844.

John S Emerson b. Chester, N.H. Dec. 28, 1800; P.A.; Dart. 1826; agt A.B.C.F.M. 1830–31; ord. Meredith Bridge (now Laconia) May 19, 1831; miss'y A.B.C.F.M. Hawaiian Islands from 1831; prepared English-Hawaiian dictionary and elementary text-books; d. Waialua, Oahu Mar. 28, 1867. M.D. Dart. 1860.

Lucian Farnham b. Lisbon, Ct. July 8, 1799; Amh. 1827; ord. (Presb.) Newburyport, Mass. Sept. 23, 1830; h.m. Lewistown, Ill. 1830–31 and instructor Ill. Coll. 1831; p. Jacksonville 1832–33; Hampshire Colony Cong. ch. Princeton 1833–38; Hadley 1840–42; (Presb.) Batavia and Big Grove 1842–44, also Big Woods 1842–47; Batavia 1848–49; Lockport 1849–50; Newark 1851–57 and res. there after; d. July 8, 1874.

Ferris Fitch b. Pawlet, Vt. Oct. 3, 1802; Midd. 1826; ord. Oct. 20, 1830; p. Belfast, Me. 1830–31; Eliot 1832–34; Painesville, O. 1834–36; (Presb.) Richmond 1836–37; Huron 1837–38; Lower Sandusky 1838–43; Avon 1844–47; d. Brownhelm June 30, 1847.

Joseph Fuller b. Vershire, Vt. Dec. 18, 1806; Midd. 1827; ord. Sept. 29, 1830; p. Kennebunk, Me. 1830–34; Brimfield, Mass. 1835–37; Ridgefield, Ct. 1838–42; w.c. Vershire, Vt. 1843–53, p. 1853–60 and w.c. from 1860; d. Jan. 8, 1886.

David Downs Gregory b. Sand Lake, N.Y. Aug. 27, 1802; Wms. 1827; Auburn Sem. 1827–29; a.p. Ripley, N.Y. 1830–31; ord. (Presb.) Nov. 10, 1831; Fredonia 1831–33; Westfield 1833–38; Binghamton 1838–47; Tabernacle ch. Cincinnati, O. 1847–53 and 1858–59; North East, Pa. 1853–58; (Cong.) Prattsburg, N.Y. 1859–66; res. Binghamton from 1866; p. (Presb.) Apalachin 1866 and East Maine 1874; d. Sept. 16, 1874.

Ichabod Andrus Hart b. Paris (now Marshall) N.Y. Feb. 16, 1803; Ham. 1826; Princ. Sem. 1826–27; ord. Newburyport, Mass. Sept. 23, 1830; h.m. Adams, N.Y. 1830–31; agt Amer. Educ. Soc. Central N.Y. 1831–33; p. Cooperstown 1833–35; Franklin 1835–39; Sandusky, O. 1839–44; Kenosha, Wis. 1845–47; Greenwood, Ill. 1847–57; res. Bloomfield, Wis. 1857–65; agt Walworth Co. Inst. 1856–60; in business 1860–65; res. Wheaton, Ill. from 1865; agt Western Tract and Book Soc. 1865–67; treas. Wheaton Coll. 1867–73, also assoc. ed. *Christian Cynosure;* d. Aug. 20, 1887.

George Whitefield Hathaway b. Freetown, Mass. Dec. 11, 1807; Brown 1822–24; Wms. 1827; agt A.B.C.F.M. 1830–31; a.p. Canton 1832; West Bridgewater 1832–33; ord. Mar. 20, 1833; p. Bloomfield (now Skowhegan), Me. 1833–60; Grinnell, Io. 1860–61; Bingham, Me. 1861–63; chap. 19th Me. Vols. 1863–65; res. Skowhegan 1870–77; representative; res. Compton, Cal. 1878–82; Los Angeles from 1882; d. July 1, 1891.

Osgood Herrick b. Marlboro, N.H. Nov. 19, 1799; Dart. 1826; ord. Dec. 9, 1830; p. Millbury, Mass. from 1830; d. Mar. 16, 1837.

Edwin Jennison b. Walpole, N.H. Aug. 26, 1805; Dart. 1827; ord. Aug. 17, 1831; p. Walpole 1831–35; Mont Vernon 1836–41; Ashburnham, Mass. 1842–46; Hopkinton, N.H. 1847–49; Third ch. Alstead 1850–52; Langdon 1852–55; w.c. Walpole 1856–60; Winchester 1860–80; Conway, Mass. from 1880; d. Dec. 25, 1887.

John Ballard Kendall b. Phillipston, Mass. Dec. 26, 1799; Amh. 1827; ord. Hartford, N.Y. 1831; h.m. Hartford, Easton and Brunswick 1831–34; Bethany 1834–36; South Wilbraham, Mass. 1837; teacher West Troy, N.Y.; farmer Butler, N.Y. and Eckford, Mich. 1837–57; Marshall; res. Kalamazoo from 1879; d. Mar. 31, 1888.

Moses Kimball b. Hopkinton, N.H. July 24, 1799; Dart. 1826; a.p. Haverhill 1830; ord. Jan. 25, 1832; p. Randolph, Vt. 1831–33; Hopkinton, N.H. 1834–46; Tewksbury, Mass. 1847–49; East ch. Weathersfield, Vt. 1849–68; East Haverhill, Mass. 1868; d. Sept. 17, 1868.

Charles Herbert Little b. Boscawen (now Webster), N.H. Dec. 4, 1804; Dart. 1827; ed. *N.H. Observer* Concord 1833–35; res. Boscawen from 1835; d. Jan. 1, 1836.

Alexander Wilson McClure b. Boston, May 8, 1808; P.A.; Yale 1823–25; Amh. 1827; res. lic. 1831; ord. Dec. 19, 1832; p. First ch. Malden, Mass. 1830–43 and 1848–51; (Presb.) St. Augustine, Fla. 1844–46; ed. *Christian Observatory* Boston 1847–50; p. (Ref. Dutch) Jersey City, N.J. 1851–54; sec. Amer. and For. Chr. Union 1855–57, chap. in Rome and estab. Amer. Prot. Chapel in Paris; res. Canonsburg, Pa.; d. Sept. 20, 1865. D.D. Amh. 1865.

Jedediah Clark Parmelee b. Bethlehem, Ct.; Midd. 1827; agt A.B.C. F.M. 1830–31; ord. 1831; p. (Presb.) Westfield, N.Y. 1832–33; Tallmadge, O. 1833–40; w.c. Sandy Hill, N.Y. from 1840; d. June 28, 1841.

Abel Patten b. Billerica, Mass. May 1, 1805; P.A.; Dart. 1827; ord. Feb. 7, 1832; p. Carlisle, Mass. 1833–35; Monument ch. Sandwich 1835–38; Hanson 1838–39; Jamaica, Vt. 1839–42; Wilmington 1844–47; Marlboro 1847–52; Pittsfield 1853–55; Burlington, Mass. 1856–57 and w.c. 1857–58; p. Alstead Centre, N.H. 1858–59; w.c. Billerica, Mass. from 1859; d. Lowell Feb. 23, 1864.

William Richardson b. Gilmanton, N.H. Mar. 4, 1801; ord. Dec. 15, 1830; p. Second ch. Wilton 1830–40; Lyndeboro 1840–41; Deering 1842–46; w.c. Manchester from 1846; d. Sept. 6, 1869.

William Matticks Rogers (name changed from **Samuel Matticks Kittle**) b. Isle of Alderney, Eng. Sept. 10, 1806; P.A.; Harv. 1827; ord. Feb. 16, 1831; p. Townsend, Mass. 1831–35; Central ch. Boston from 1835; overseer Harv.; d. Dorchester Aug. 11, 1851.

Charles Gilman Safford b. Exeter, N.H. Nov. 14, 1804; Dart. 1827; ord. Sept. 28, 1831; p. Gilmanton 1831–36; physician Southboro, Mass. and Rutland; d. Apr. 27, 1847. M.D. Dart. 1840.

William Gottlieb Schauffler b. Stuttgart, Ger. Aug. 22, 1798; early life in Odessa, Russia 1804–26; assisted Prof. Robinson in teaching Hebrew, And. Sem. 1830–31; res. lic. 1831; ord. Park St. ch. Boston Nov. 13, 1831; studied Arabic, Persian and Turkish under de Sacy, Paris 1831–32; miss'y A.B.C.F.M. to Jews, Constantinople 1832–55; to Moslems 1855–61; translator of Bible into Turkish for Amer. and For. Bible societies 1860–74; res. in Austria 1874–77; N.Y. City from 1877; d. Jan. 27, 1883. D.D. N.Y. Univ. 1855, N.J. Coll. 1879; LL.D. Univ. Halle 1867.

Orsamus Tinker b. Worthington, Mass. Nov. 5, 1801; Wms. 1827; ord. Dec. 8, 1830; p. Newmarket, N.H. 1830–33; Ashby, Mass. from 1834; d. Oct. 13, 1838.

Moses Winch b. Holden, Mass. Feb. 23, 1801; Amh. 1827; ord. Sept. 21, 1831; p. Paxton, Mass. 1831–34; in business Needham (now Wellesley) from 1837; d. Dec. 8, 1875.

Leonard Woods b. West Newbury, Mass. June 24, 1807; P.A.; Dart.; Union 1827; instructor Sac. Lit. And. Sem. 1830–31; res. lic. 1832; ord. (Presb.) Laight St. ch. N.Y. City May 12, 1833; ed. *Lit. and Theol. Review* 1834–37; prof. Sac. Lit. Bangor Sem. 1835–39; pres. Bowd. 1839–66; res. Brunswick, Me. and Boston from 1866; translated and published, while in Andover, Knapp's Christian Theology; compiler Documentary History of Maine; d. Dec. 24, 1878. D.D. Waterville 1839, Harv. 1846; LL.D. Bowd. 1866. Son of Prof. Leonard Woods.

NON–GRADUATES

Henry Axtell (1827–28) b. Mendon, N.J. 1802; Ham. 1823 and tutor 1825–26; Princ. Sem. 1828–29; ord. June 16, 1830; p. (Presb.) Lawrenceville, N.J. 1830–35; Second Presb. ch. Orange 1835–38; res. St. Augustine, Fla. 1838–43; chap. U.S.A. Tampa Bay 1843–50; New Orleans, La. 1850–53; res. Philadelphia, Pa. from 1853; d. July 15, 1854.

James Taylor Dickinson (1827–29) b. Lowville, N.Y. Oct. 27, 1806; Yale 1826; Yale Sem. 1830; h.m. Can. 1830–31; ord. Apr. 4, 1832; p. Norwich, Ct. 1832–34; Bowd. Med. Sch. 1834–35; miss'y A.B.C.F.M. Singapore 1835–40 and teacher Singapore Inst'n 1840–43; res. Middlefield, Ct. from 1844; p. 1845–46; teacher and lecturer 1846–56; d. July 22, 1884.

John Hubbard Eaton (1827–29) b. Boxford, Mass. Apr. 12, 1806; Harv. 1827; Yale Sem. 1831; res. N.Y. City; teacher and engaged in benevolent work; d. July, 1862.

Henry K. Green (1827–28) from Waterford, N.Y.; Union 1822; tutor Columbian Coll. D.C. 1826–28; ord. (Bapt.) Salem, Mass. Sept. 12, 1828; p. Granville St. ch. Halifax, N.S. 1828–31; tutor Washington Coll.; p. First Bapt. ch. Charlestown, Mass. 1842–44; First Bapt. ch. Trenton, N.J. 1850–53; First Bapt. ch. Brooklyn, N.Y.; Second Bapt. ch. Danbury, Ct. 1858–59; d. Orange, N.J. Feb. 23, 1862.

Charles Payson Grosvenor (1827–29) b. Pomfret, Ct. Aug. 12, 1804; Amh. 1822–24; Yale 1827; Yale Sem. 1831; agt Ct. S.S. Union, Hartford and in West 1831–34; ord. July 16, 1834; p. Waterford (now Blackstone), Mass. 1834–35; Kingston, R.I. 1835–38; Scituate 1838–47; Rehoboth, Mass. 1847–56; Stoneham 1856–58; Canterbury, Ct. 1858–71; West Woodstock 1871–74; Ashford

1874–81; w.c. Pomfret 1881–93; U.S. Chr. Com. in Shenandoah Valley; d. Palmer, Mass. Dec. 23, 1893.

Henry Pearl Hickok (1827–28) b. Burlington, Vt. Aug. 27, 1804; Univ. Vt. 1827; Yale Sem. 1828–30; ord. St. Albans, Vt. June 25, 1832; h.m. p. Georgia, Vt. 1831–32; Peru, N.Y. 1833–34; res. Burlington, Vt. from 1834; in business; pres. bank; representative; trustee Univ. Vt.; d. Aug. 9, 1884.

George Huntington (1827–28) b. Rome, N.Y. Aug. 27, 1807; Yale 1827; d. N.Y. City, on journey home, while a member of Seminary, Mar. 25, 1828.

Charles Colcock Jones (1827–29) b. Liberty Hall, Ga. Dec. 20, 1804; Princ. Sem. 1829–30; ord. Nov. 27, 1831; p. (Presb.) Savannah, Ga. 1831–32; h.m. Liberty Co. 1832–36 and 1838–48; prof. Eccl. Hist. Columbia (S.C.) Sem. 1836–38 and 1848–50; sec. Presb. Board of Missions 1850–53; p. Pleasant Grove, Ga. from 1853; d. Mar. 16, 1863. D.D. Jeff. Coll. Pa. 1846.

John Taylor Jones (1827–30) b. New Ipswich, N.H. July 16, 1802; Brown 1819–20; Amh. 1825; teacher P.A. 1828–29; Newton Sem. 1830; ord. (Bapt.) Boston July 28, 1830; miss'y Bapt. Board of For. Missions Burmah 1830–33; Siam from 1833; translator of New Testament into Siamese; d. Bangkok Sept. 13, 1851. D.D. Columbian Coll. D.C. 1850.

Alexander Logan (1827–28) *res. stu.* b. Pa. Oct. 19, 1800; Western Univ. Pa. 1823; Princ. Sem. 1826; ord. (Presb.) N.Y. City, May 15, 1829; w.c. 1829–31; h.m. Maysville, Ky. 1831–32; p. Washington 1832–33; d. Maysville Mar. 8, 1834.

George Farrar Moulton (1827–28) b. Bucksport, Me. Sept. 25, 1805; Bowd. 1827; teacher Newcastle, Del. 1832–33; Bangor, Me. 1833–34; Philadelphia, Pa. 1835–66 and lib'n Athenaeum from 1866; d. Nov. 20, 1872.

Amos Augustus Phelps (1827–29) b. Farmington, Ct. Nov. 11, 1804; Yale 1826; Yale Sem. 1830; ord. Sept. 14, 1830; p. Hopkinton, Mass. 1830–32; Pine St. ch. Boston 1832–34; agt Amer. Antislavery Soc. 1834–36 and 1837–39; ed. *Emancipator* 1836–37; p. Marlboro chapel Boston 1839–40 and city miss'y 1840–42; p. Maverick ch. East Boston 1842–45; sec. Amer. and For. Antislavery Soc. from 1845; d. Roxbury July 30, 1847.

Barnabas Phinney (1827–28) b. Sheffield, Mass. July 23, 1798; Wms. 1827; Auburn Sem. 1828–30; ord. Mar. 3, 1830; p. Hanover, Ct. 1830–32; Pawtucket, R.I. 1833–36; Westboro, Mass. 1836; d. Henderson, Miss. Nov. 14, 1848.

Hollis Reed (1829–30) b. Newfane, Vt. Aug. 26, 1802; Wms. 1826; Princ. Sem. 1826–28; ord. Park St. ch. Boston Sept. 24, 1829; miss'y A.B.C.F.M. India 1830–35 and agt in U.S. 1835–37; p.

(Presb.) Babylon, N.Y. 1837–38; (Cong.) Derby, Ct. 1838–43; agt Amer. Tract Soc. 1843–44; p. New Preston 1845–51; teacher Orange, N.J. 1851–55, also agt Soc. for Conversion of Jews; p. (Presb.) Cranford 1855–64; agt Freedmen's Relief Assoc. and of Lincoln Univ. Pa.; res. Elizabeth, N.J., Bennington, Vt. and Somerville, N.J.; author of The Hand of God in History and other books; d. Apr. 7, 1887.

George Jeffrey Tillotson (1826–27, 1828–29) b. Farmington, Ct. Feb. 5, 1805; Yale 1825; Yale Sem. 1830; ord. May 25, 1831; p. Brooklyn 1831–58; Putnam 1858–70; Central Village, Plainfield 1870–73; Hampton 1873–75; w.c. Rocky Hill 1875–78; Wethersfield from 1878; fellow Yale; endowed Tillotson Inst., Austin, Tex.; d. Mar. 29, 1888.

James Wilson Ward (1826–27, 1828–29) b. Alna, Me. May 21, 1803; Dart. 1826; teacher Ipswich (Mass.) Acad. 1827–28, P.A. 1828–29 and Berwick (Me.) Acad. 1829–31; Yale Sem. 1832; ord. May 21, 1834; p. First ch. Abington, Mass. 1834–56; w.c. Madison, Wis. 1857–62; Davenport, Io. 1862–63; p. Lakeville, Mass. 1863–68 and w.c. from 1868; representative and senator, Mass.; d. N.Y. City Jan. 31, 1873.

RESIDENT LICENTIATES

John White Chickering Abbot Resident. Class of 1829.

Herman Hooker b. Poultney, Vt. Apr. 17, 1806; Midd. 1825; Princ. Sem. 1825–27; Epis. Sem. Va. 1832; ord. deacon May 20, 1832; author and publisher Philadelphia, Pa.; d. July 25, 1865. A.M. hon. N.J. Coll. 1830; D.D. Union 1848.

Barnas Sears b. Sandisfield, Mass. Nov. 19, 1802; Brown 1825; Newton Sem. 1825–27; ord. 1827; p. First Bapt. ch. Hartford, Ct. 1827–29; prof. Lang. Ham. Lit. and Theol. Inst'n (now Colgate Univ.) 1829–32, prof. Bib. Theol. 1832–36 (studying in Germany 1833–35); prof. Eccl. Hist. and Chr. Theol. Newton Sem. 1836–48 and pres. 1839–48; sec. and gen. agt Mass. Board of Educ. 1848–55; pres. and prof. Mor. Phil. Brown 1855–67 and fellow; gen. agt Peabody Educ. Fund in South, res. Staunton, Va., from 1867; ed. Roget's Thesaurus and author; d. Saratoga, N.Y. July 6, 1880. D.D. Harv. 1841; LL.D. Yale 1862.

Tertius Dunning Southworth Class of 1829.

Calvin Ellis Stowe (1828–30) Abbot Resident. Class of 1828.

Seth Spencer Whitman b. Fairfield, Vt. Feb. 5, 1802; Ham. 1825; Ham. Lit. and Theol. Inst'n (now Colgate Univ.) 1820–23; Newton Sem. 1825–28; ord. (Bapt.) Aug. 18, 1839; prof. Hebrew and Bib. Criticism Ham. Lit. and Theol. Inst'n 1829–35; p. Belvidere, Ill. 1836–46; Madison, Wis. from 1851; d. Jan. 2, 1852.

1831

GRADUATES

Silas Baker b. Edgecomb, Me. Sept. 9, 1807; Bowd. 1828; ord. Mar. 7, 1832; p. Truro, Mass. 1832–34; Hampden, Me. 1834–38; Kennebunkport 1838–40; Standish 1841–43; Buxton 1843–45; w.c. Standish from 1845; d. Oct. 31, 1888.

Gamaliel Carter Beaman b. Winchendon, Mass. Mar. 20, 1799; Union 1828; ord. (Presb.) N.Y. City Oct. 7, 1831; p. Croton, Io. 1831; Piketon, O. 1831–37; Burlington 1837–45, also prin. acad. 1840–45; p. Montrose, Io. 1846–52; Croton 1852–72; Montrose from 1873; d. Keosauqua Oct. 26, 1875.

Daniel Cole Blood b. Orford, N.H. Feb. 2, 1803; Dart. 1828; ord. (Presb.) Bradford, Mass. Sept. 26, 1831; h.m. Covington and Newport, Ky. 1831–32; Cheviot and Cleves, O. 1832–34; seamen's chap. Cleveland 1834–35; p. Strongsville 1834–36 and 1842–50; Tecumseh, Mich. 1837–39; sec. and agt West. Res. Educ. Soc. Hudson, O. 1839–42; p. Massillon 1851–66; w.c. Collamer (now East Cleveland) from 1866; d. June 3, 1889.

Asaph Boutelle b. Fitchburg, Mass. Oct. 7, 1804; Amh. 1828; ord. (Presb.) Bradford Sept. 26, 1831; h.m. O. 1831–43; p. Alexandria 1843–47; Lunenburg, Mass. 1848–50; Peacham, Vt. from 1851; d. Jan. 12, 1866.

William Thurston Boutwell b. Lyndeboro, N.H. Feb. 4, 1803; Dart. 1828; ord. Woburn, Mass. June 7, 1831; miss'y A.B.C.F.M. to Ojibwas, Northwest Ter.; Mackinaw and Sault Ste. Marie 1831–32; with gov't expedition under Schoolcraft; Leech Lake on Upper Mississippi and Pokeguma Lake (near St. Paul) 1833–46; home and S.S. miss'y Stillwater, Minn. 1846–54 and res. there after; chap. territorial legislature of Minn. 1849; chap. State Prison; translated Gospels, hymn book and "Peter Parley's Geography" into Ojibwa; d. Oct. 11, 1890.

Thomas Brainerd b. Leyden, N.Y. June 17, 1804; ord. N.Y. City Oct. 7, 1831; p. Fourth Presb. ch. Cincinnati, O. 1831–33; ed. *Cincinnati Journal* and *Youth's Magazine* 1833–36; p. Third Presb. ch. Philadelphia, Pa. from 1837; d. Scranton Aug. 21, 1866. D.D. Amh. 1848.

Jason Chapin b. Newport, N.H. Sept. 7, 1801; Amh. 1828; ord. (Presb.) Bradford, Mass. Sept. 26, 1831; p. Madison, O. 1831–33; Jefferson 1833–34; Farmington and teacher; teacher West Bloomfield, N.Y.; Geneseo, Ill. from 1840; d. Sept. 11, 1846.

Joseph Sylvester Clark b. South Plymouth, Mass. Dec. 19, 1800; Amh. 1827 and tutor 1828–29; ord. Dec. 21, 1831; p. Sturbridge 1831–38; sec. Mass. H.M. Soc. 1839–57; one of founders and sec.

of Cong. Lib. Assoc. 1853–61; ed. and prop'r *Cong. Quarterly* 1859–61; trustee Amh.; res. Roxbury 1838–40; Boston 1840–46; West Newton from 1846; d. South Plymouth Aug. 17, 1861. D.D. Amh. 1851.

Samuel Woodworth Cozzens b. Mayfield, N.Y. Oct. 25, 1801; Midd. 1828; ord. Aug. 8, 1832; p. First ch. Marblehead, Mass. 1832–37; First ch. Milton 1837–47 and Second ch. 1847–51; Kingsboro, N.Y. 1852; (Presb.) Mt. Vernon 1853–59; (Cong.) Weybridge, Vt. 1859–68; South Plymouth, Mass. 1868–72 and w.c. from 1872; d. Medfield Aug. 7, 1875. D.D. Ingham Univ. N.Y. 1862.

Edward Francis Cutter b. Portland, Me. Jan. 20, 1810; Bowd. 1828; ord. May 8, 1833; p. Warren 1833–46; Second ch. Belfast 1846–55; ed. *Christian Mirror* Portland 1856–57; p. Beardstown, Ill. 1857–59; w.c. Belfast, Me. 1859–63; p. Rockland 1863–72; w.c. Belfast from 1873; d. Charleston, S.C. Mar. 27, 1880. D.D. Bowd. 1871.

John Quincy Adams Edgell b. Westminster, Vt. Aug. 15, 1802; Univ. Vt. 1827; instructor Teachers' Sem. P.A. 1831; res. lic. 1832; ord. Sept. 19, 1832; p. Second ch. West Newbury, Mass. 1832–53; agt Western Coll. Soc., res. Andover 1853–65; res. Burlington, Vt. from 1866; d. Sept. 15, 1867.

Josiah Fisher b. Blue Hill, Me. Oct. 17, 1802; Bowd. 1828; ord. Mar. 15, 1832; p. Orono 1832–35; h.m. Me. 1835–36; p. Clyde, N.Y. 1836–40; Huron 1840–42; Heath, Mass. 1842–45; teacher Greenbush, N.Y. 1845–50; p. (Presb.) Succasunna, N.J. 1851–65 and w.c. 1865–71; Providence, Pa. from 1872; d. June 17, 1875.

Nathaniel Smith Folsom b. Portsmouth, N.H. Mar. 12, 1806; Dart. 1828; ord. (Presb.) Bradford, Mass. Sept. 26, 1831; h.m. Liberty Co. Ga. 1831–32; p. Cleveland, O. 1832–33; prof. Lang., Lit. Dept Lane Sem. 1833–34; prof. Bib. Lit. West. Res. 1834–36; p. Francestown, N.H. 1836–38; High St. ch. Providence, R.I. 1838–40; (Unit.) Haverhill, Mass. 1840–46; min. at large Charlestown and ed. *Christian Register* 1846–48; prof. Bib. Lit. Meadville Sem. Pa. 1848–61; teacher Concord, Mass. 1862–74, also p. (Cong.) 1867–68; w.c. Boston 1875–82; Wellesley Hills from 1882; d. Asheville, N.C. Nov. 10, 1890. D.D. Dart. 1879.

Edward Josiah Fuller b. Plainfield, Ct. Jan. 5, 1806; Amh. 1828; ord. Jan. 11, 1832; p. North Chelsea (now Revere), Mass. 1832–35; Hardwick 1835–37; Brooklyn, O. 1837–40; traveling lecturer Western Anti-slavery Soc. 1840–45; d. Brighton Mar. 12, 1876.

William Gage b. Salem, Mass. Nov. 16, 1797; P.A.; Amh. 1828; ord. (Presb.) N.Y. City Oct. 7, 1831; p. Concord, O. from 1832, also Pisgah 1832–55; d. July 9, 1863.

Edmund Garland b. Parsonsfield, Me. Feb. 15, 1799; Dart. 1828; ord. (Presb.) N.Y. City Oct. 7, 1831; h.m. O. 1831–34; prin. acad. Granville 1835–37, also p. St. Albans and Hartford; p. Unity and New Lexington 1837–40; Baltimore 1841–49; teacher Central Coll. 1849–51; p. Johnstown 1851–62 and w.c. 1862–67; Granville from 1867; d. Apr. 3, 1886.

Sherman Hall b. Weathersfield, Vt. Apr. 30, 1800; P.A.; Dart. 1828; ord. Woburn, Mass. June 7, 1831; miss'y A.B.C.F.M. to Ojibwas, La Pointe, Magdalen Is. Lake Superior 1831–52; Crow Wing, Minn. 1852–54; p. Sauk Rapids from 1854; translated New Testament and hymn book into Ojibwa; d. Sept. 1, 1879.

Cyrus Holmes b. Halifax, Mass. July 9, 1800; Dart. (1828); prin. Warren Acad. Woburn, Mass. 1831–35; teacher Northampton; prin. acad. Hanover from 1840; d. Aug. 16, 1849.

Samuel Hopkins b. Hadley, Mass. Apr. 11, 1807; P.A.; Dart. 1827; ord. Oct. 26, 1831; p. Montpelier, Vt. 1831–35; Saco, Me. 1836–45; w.c. Northampton, Mass. 1845–66; p. Standish, Me. 1866–73; Topsham 1873–74; w.c. Milton, N.Y.; Florence, Fla.; Northampton, Mass.; author of historical and religious books; d. Feb. 10, 1887.

Edmund Otis Hovey b. Hanover, N.H. July 15, 1801; Dart. 1828; ord. (Presb.) Bradford, Mass. Sept. 26, 1831; p. Coal Creek, Ind. 1831–34; one of founders of Wabash Coll., prof. Rhet. 1834–36, prof. Chem., Min. and Geol. from 1836, also lib'n 1833–39, treas. 1838–64 and trustee 1832–77; d. Crawfordsville, Ind. Mar. 10, 1877. D.D. Dart. 1869.

Thaddeus Beman Hurlbut b. Charlotte, Vt. Oct. 28, 1800; Ham. 1828; agt Amer. Tract Soc. Va. 1831–32, Ill. and Mo. 1834–37; gen. agt Amer. Educ. Soc. O. and Ky. 1833–34; ord. (Presb.) St. Louis, Mo. June 1, 1834; ed. *Alton Observer* 1837–38; p. Edwardsville, Ill. 1838–39; h.m. and teacher Alton 1839–43; p. St. Charles and Lowell 1843–47; Upper Alton 1847–56; Concord, Shipman and Brighton 1857–60; (Cong.) Hammond and West Salem, Wis. 1860–65; w.c. Upper Alton, Ill. from 1865; d. Austin, Tex. Mar. 31, 1885.

John Wilson Irwin b. Chester, Pa. 1798; Princ. Sem. 1827–28; ord. (Presb.) N.Y. City Oct. 7, 1831; p. Sackett's Harbor, N.Y. 1832–35; agt Amer. Educ. Soc. Tenn. 1835; teacher Danbury, Ct. 1845–60; res. Branchport, N.Y. 1860; d. Clifton Springs, July 26, 1861.

Benjamin Labaree b. Charlestown, N.H. June 3, 1801; Dart. 1828; ord. (Presb.) Bradford, Mass. Sept. 26, 1831; res. lic. 1832; prin. Manual Labor Acad. Spring Hill, Tenn. 1832–34; prof. Anc. Lang. Jackson Coll. (same institution removed to Columbia) 1834–36, pres. 1836–37, also p. at both places; sec. Presb. Educ.

Soc. N.Y. City 1837–40; pres. Midd. 1840–66; w.c. Andover, Mass. 1867–69; p. (Cong.) South Weymouth 1869–70; lecturer on Mor. Phil. and Internat. Law, Dart. 1871–76, res. West Roxbury, Mass. 1870–75; Charlestown, N.H. 1875–80; Walpole from 1880; d. Nov. 15, 1883. D.D. Univ. Vt. 1841; LL.D. Dart. 1864.

Henry Jabez Lamb b. Palmer, Mass. Dec. 23, 1800; Bangor Sem. 1827; city miss'y Boston; ord. June 6, 1833; p. Southbridge 1833–35; North Chelsea (now Revere) 1836–38; chap. Fort Jesup, La. 1840–47; p. Peterboro, N.H. 1847–52; West Suffield, Ct. 1853–57; Windsor 1857–59; d. West Springfield, Mass. Oct. 31, 1862.

David Belden Lyman b. New Hartford, Ct. July 29, 1803; Wms. 1828; ord. Hanover, N.H. Oct. 25, 1831; miss'y A.B.C.F.M. Hilo, Hawaiian Islands from 1831; d. Oct. 4, 1884.

Giles Lyman b. Belchertown, Mass. Mar. 16, 1802; Amh. 1827; ord. Jan. 11, 1832; p. Jaffrey, N.H. 1832–37; Fowlerville, N.Y. 1837–38; Ashburnham, Mass. 1838–39; Gardner 1839–40; Marlboro, N.H. 1840–69 and w.c. 1869–71; Winchendon, Mass. from 1871; d. Nov. 11, 1872.

William Loomis Mather b. New Britain, Ct. July 6, 1806; Ham. 1828; ord. Hartford, Vt. Sept. 28, 1832; sec. Northwestern Branch Amer. Educ. Soc. 1832–37; p. Wiscasset, Me. 1837–43; Concord, Mass. 1843–48; Mattapoisett 1849–55; Fond du Lac, Wis., Green Bay and Geneva 1856–61; chap. 3d Wis. Vols. 1861–62; hospital chap. U.S.A. 1862–65; res. Andover, Mass. from 1865; d. Apr. 15, 1868.

John Morrill b. Warner, N.H. Aug. 25, 1796; Amh. 1826; ord. (Presb.) N.Y. City Oct. 7, 1831; h.m. p. Vevay, Ind. 1831–33; Connersville and Brownsville 1833–34; La Porte and Michigan City 1834–36; (Cong.) Rockford and Freeport, Ill. 1837–41; Lamoille 1841–43; Gap Grove 1843–44; Ridott 1846–56; w.c. Pecatonica from 1856; d. Mar. 16, 1874.

John Jason Owen b. Johnstown, N.Y. Aug. 13, 1803; Midd. 1828; ord. (Presb.) N.Y. City Oct. 7, 1831; sec. Presb. Educ. Soc. 1831–34; prin. Cornelius Inst. N.Y. City 1835–48; prof. Latin and Greek and vice-pres. Coll. City N.Y. from 1848; author of classical text-books; trustee Midd.; d. Apr. 18, 1869. D.D. N.Y. Univ. 1848; LL.D. Ingham Univ. N.Y. 1850, Midd. 1864.

Edwards Amasa Park b. Providence, R.I. Dec. 29, 1808; Brown 1826; prin. classical sch. Weymouth and Braintree, Mass. 1827; res. lic. 1832; ord. Dec. 21, 1831; colleague pastor with Dr. Richard S. Storrs, First ch. Braintree 1831–34; attended medical lectures N.Y. City; prof. Ment. and Mor. Phil. and Heb. Lit. Amh. 1835–36; prof. Sac. Rhet. And. Sem. 1836–47, prof. Chr. Theol. 1847–81 and emer. from 1881; ed. *Bibliotheca Sacra* 1844–84; author of memoirs of William Bradford Homer, Prof. B. B.

Edwards, Dr. Samuel Hopkins and Dr. Nathanael Emmons; compiler, with Prof. Phelps and Dr. Lowell Mason, of Sabbath Hymn and Tune Book; trustee Abbot Acad. and Smith Coll.; fellow Brown; d. Andover June 4, 1900. D.D. Harv. 1844, Brown 1846; LL.D. Harv. 1886.

John Usher Parsons b. Parsonsfield, Me. Nov. 1, 1806; Bowd. 1828; ord. (Presb.) N.Y. City Oct. 7, 1831; h.m. Ind. 1831–34; p. Westbrook, Me.; Berkley, Mass. 1836–38; h.m. Wis. 1838–42 and Ga. 1844–52; p. Hyannis, Mass. 1852–55; with colony in Kan. 1855–57; p. Bristol, Me. 1858–61; Sanford 1861–63; evang. North Acton 1863–70; p. West Cummington, Mass. 1872–73; d. Wellesley May 21, 1874.

Charles Summerfield Porter b. Ashfield, Mass. Dec. 9, 1804; Amh. 1827; ord. Aug. 1, 1832; p. Gloucester 1832–35; Second Ave. Presb. ch. N.Y. City 1835–41; First Presb. ch. Utica, N.Y. 1841–45; (Cong.) Plymouth, Mass. 1845–53; Phillips ch. South Boston 1854–57, E St. ch. 1857–62 and w.c. 1862–65; res. Boston from 1866; p. North Beverly 1866–67; d. Apr. 10, 1870.

John Bronson Richardson b. Middlebury, Ct. Nov. 18, 1804; Dart. 1828; teacher P.A. 1829–31; a.p. Portland, Me. 1831–32; ord. Milford, Ct. May 30, 1832; p. Naugatuck 1832–33; (Presb.) Pittsford, N.Y. 1833–50; dist. sec. Amer. Bible Soc. Geneva 1850–71 and res. there after; d. Mar. 13, 1885.

Simeon Salisbury b. Brattleboro, Vt. Feb. 1, 1801; P.A.; ord. (Presb.) N.Y. City Oct. 7, 1831; h.m. Woodford Co. Ky. 1831–36 and Jefferson Co. Ind. from 1836; d. Madison Apr. 26, 1837.

Preserved Smith b. Winchester, N.H. Sept. 11, 1801; Amh. 1828; ord. June 12, 1832; p. Pittsfield, N.H. 1832–34; Carlisle, Mass. 1836–46; w.c. Philadelphia, Pa. from 1846; d. Dec. 29, 1853.

Ephraim Spaulding b. Ludlow, Vt. Dec. 10, 1802; Midd. 1828; ord. New Bedford, Mass. Nov. 21, 1831; miss'y A.B.C.F.M. Hawaiian Islands 1831–36; res. Westboro, Mass. from 1836; d. June 28, 1840.

William Augustus Stearns b. Bedford, Mass. Mar. 17, 1805; P.A.; Harv. 1827; ord. Dec. 14, 1831; p. Prospect St. ch. Cambridgeport 1831–54; pres. and prof. Bib. Hist. and Interpretation Amh. from 1854; trustee P.A. (and And. Sem.); overseer Harv.; d. Amherst June 8, 1876. D.D. Harv. 1853; LL.D. N.J. Coll. 1862. Son of Rev. Samuel Stearns, divinity student, page 29.

Benjamin Perkins Stone b. Reading, Vt. Feb. 11, 1801; P.A.; Midd. 1828; ord. May 26, 1831; p. Franklin, N.H. 1831–32; Campton 1832–37; sec. N.H. Miss'y Soc. 1837–59; ed. *Cong. Journal* 1854–62; *Christian Reporter* 1865–67; treas. N.H. Miss'y Soc. 1853–70 and N.H. Bible Soc. 1854–70; res. Concord from 1837; d. Nov. 26, 1870. D.D. Midd. 1854.

Samuel Talbot b. Freeport, Me. Jan. 11, 1801; Bowd. 1824; ord. Feb. 1, 1832; p. Wilton, Me. 1832–42; Alna from 1842; d. Waldoboro Nov. 15, 1859.

Sewall Tenney b. Bradford, Mass. Aug. 27, 1801; Dart. 1827; ord. Bradford Aug. 10, 1831; p. Gorham, Me. 1831–32; Bethel ch. Portland 1832–35; Ellsworth 1835–77 and w.c. from 1877; trustee Bowd.; d. June 6, 1890. D.D. Bowd. 1861.

Alvan Tobey b. Wilmington, Vt. Apr. 1, 1808; Amh. 1828; ord. Nov. 20, 1833; p. Durham, N.H. 1833–70 and w.c. 1870–73; South Berwick, Me. from 1873; d. Sept. 20, 1874. D.D. Dart. 1867.

John Adams Vinton b. Boston Feb. 5, 1805; Dart. 1828; a.p. Bloomfield, Me. 1831–32; ord. May 16, 1832; Sharon 1832–34; h.m. Me. 1834–36; p. Chatham, Mass. 1836–38; Kingston and Stoneham 1838–39; West Randolph, Vt. 1839–42; Williamstown 1842–44; preceptor Moor's Charity Sch. Dart. 1844–45; agt Amer. Soc. for Meliorating Condition of Jews 1846–47; p. Bristol, Me. 1848–49; res. Stoneham, Mass. 1850–52; South Boston 1852–70; chap. State Almshouse, Monson 1859–60; res. Winchester from 1870; prepared valuable genealogies and historical indexes; d. Nov. 13, 1877.

Morris Edward White b. Ashfield, Mass. Apr. 27, 1803; Dart. 1828; ord. June 20, 1832; p. Southampton, Mass. 1832–53; in business Northampton from 1853; d. Florence, Italy Oct. 15, 1861.

John Wilde b. Dorchester, Mass. July 17, 1803; P.A.; Midd. 1827; ord. June 20, 1832; p. Grafton, Mass. 1832–38; Conway, N.H. 1839–45; Second ch. Falmouth, Me. 1845–52; Topsham 1853–55; w.c. Brewer 1855–56; Brunswick 1856–57; agt Amer. S.S. Union 1857; teacher Deposit, N.Y. 1858–60; Stamford 1861–64; d. Alexandria, Va. Feb. 9, 1868.

Asher Wright b. Hanover, N.H. Sept. 7, 1803; Dart. 1826–27; ord. Hanover Oct. 12, 1831; miss'y A.B.C.F.M. to Senecas, Buffalo Creek Res'n N.Y. 1831–45; Cattaraugus Res'n from 1845; also physician; prepared books in Seneca language; d. Apr. 13, 1875.

NON–GRADUATES

Gorham Dummer Abbot (1827–28, 1829–30) b. Brunswick, Me. Sept. 3, 1807; Bowd. 1826; teacher Mt. Vernon Sch. Boston (with his brother Jacob Abbott, class of 1825) 1831–33; ord. (Presb.) N.Y. City Dec. 25, 1837; p. New Rochelle 1837–41; in lit. dept Amer. Tract Soc. N.Y. City 1841–43 and prin. young ladies' sch. (afterward Abbotts' Collegiate Inst'n and Spingler Inst.) 1843–70; res. Natick, Mass. from 1871; d. Aug. 3, 1874. LL.D. Ingham Univ. N.Y. 1860.

Henry Adams (1828–30) b. Worthington, Mass. Apr. 13, 1806; Amh. 1828; teacher Marietta, O. 1830–32; ord. Dec. 25, 1833;

p. Worthington, Mass. 1833–38; w.c. (West) Andover 1838–41; p. Bolton 1841–43; Berlin 1843–53; Peoria, Ill. 1854–55; ord. (Epis.) deacon July 18, 1858; priest Jan. 1860; r. Akron, O. 1860–62; Trinity ch. Milford, Mass. 1863–64; St. James's ch. Independence, Io.; Grace ch. Lyons; St. John's ch. Passaic, N.J. 1868–69; w.c. Brooklyn, N.Y.; r. St. Luke's ch. Milan, O. 1870–73 and w.c. 1873–79; Wichita, Kan. from 1879; d. Mar. 27, 1883.

Thomas Bellows (1828–30) b. Walpole, N.H. Sept. 23, 1807; Dart. 1827; Yale Sem. 1831; ord. Mar. 12, 1833; p. Second ch. Greenfield, Mass. 1833–34; Lunenburg 1835–36; w.c. Walpole, N.H. from 1836; representative, N.H.; d. Aug. 16, 1890.

Ebenezer Green Bradford (1828–29) b. Francestown, N.H. May 24, 1801; P.A.; Amh. 1827; ord. Feb. 29, 1832; p. Colebrook, N.H. 1832–36; Wardsboro, Vt. 1836–42; (Presb.) Platteville, Wis. 1842–43; (Cong.) Prairie du Sac 1844–47; Waupun 1847–50; Princeton 1850–58; d. Leverett, Mass. Aug. 29, 1861.

Gurdon Saltonstall Coit (1828–29) b. New London, Ct. Oct. 28, 1808; Yale 1828; ord. (Epis.) deacon Aug. 8, 1830; priest Dec. 16, 1832; min. Trinity ch. Milton 1830–31; St. Peter's ch. Plymouth 1832; r. St. John's ch. Bridgeport 1833–62; chap. U.S. Vols. 1863; r. Christ ch. West Haven 1864–65; St. Michael's ch. Naugatuck 1866–68; d. Southport Nov. 10, 1869.

Edmund Albern Crawley (1828–30) b. Ipswich, Eng. Jan. 20, 1799; King's Coll. N.S. 1820; stud. and practiced law, Halifax 1821–28; ord. (Bapt.) Providence, R.I. May 16, 1830; p. Granville St. ch. Halifax, N.S. 1831–39 and 1847–52; prof. Logic, Ment. Phil. and Rhet. Acadia (then Queen's) Coll. Wolfville 1838–47 and 1852–55, also pres. and prof. Theol. 1853–55; prin. Young Ladies' Inst. Cincinnati, O. 1856–60, also p. Bapt. ch.; prin. Limestone Springs Fem. Sem. Spartanburg Dist. S.C. 1860–64; prof. Rhet. and prin. Theol. Dept Acadia Coll. 1865–82 and prof. emer. from 1882; d. Wolfville, N.S. Sept. 27, 1888. D.D. Brown 1844; D.C.L. King's Coll. 1888.

Josiah Davis Crosby (1828–29) b. Ashburnham, Mass. Mar. 1, 1807; Amh. 1822–25; Union 1826; ord. Oct. 4, 1837; p. Jaffrey, N.H. 1837–44; res. Ashburnham, Mass. teaching and preaching from 1846; p. Three Oaks, Mich.; New Buffalo 1861–63; representative, Mass.; d. Three Oaks, Mich. June 9, 1888.

Isaac Foster (1828–30) b. (North) Andover, Mass. July 7, 1806; Dart. 1828; teacher Portland, Me. 1830–34; prin. Exeter (N.H.) Fem. Acad. 1834–36; prin. acad. Kingston, R.I. 1836–38; teacher Stonington, Ct. 1838–39; farmer North Andover, Mass. from 1839; d. Aug. 23, 1877.

Edward Jones (1828–30) *res. stu.* from Charleston, S.C.; Amh. 1826; stud. theol. African Mission Sch. Hartford, Ct.; ord. (Epis.)

deacon Christ ch. Hartford Aug. 6, 1830 and priest Sept. 5, 1830; miss'y of an English soc. to Africa; prin. Fourah Bay Chr. Inst'n, Sierra Leone; min. parish ch. Freetown, also sec. and accountant Sierra Leone Mission; went to Eng. 1864; d. Chatham, Kent 1864. A.M. hon. Trinity Coll. 1830.

Hosea Kittredge (1828–30) b. Mt. Desert, Me. Mar. 25, 1803; Amh. 1828; ord. Robbinston, Me. July 10, 1832; prin. acad. Blue Hill 1830–36; teacher and preacher Rushville, N.Y. 1836–42; prin. Jordan (N.Y.) Acad. 1842–44; p. (Presb.) Sodus 1844–50; Red Creek, Wolcott 1850–56; Eckford, Mich. 1856–60; h.m. Mason and other places from 1860; d. Mar. 30, 1873.

David Peabody (1828–29) b. Topsfield, Mass. Apr. 16, 1805; Dart. 1828; Union Sem. Va.; ord. Nov. 15, 1832; p. First ch. Lynn, Mass. 1832–35; Calvinist (now Central) ch. Worcester 1835–38; prof. Orat. and Rhet. Dart. from 1838; d. Hanover, N.H. Oct. 17, 1839.

James Allwood Smith (1828–30) b. Hartford, Ct. Nov. 6, 1806; Yale 1826; Yale Sem. 1831; ord. Apr. 17, 1832; p. Great Falls, N.H. 1832–37; Glastonbury, Ct. 1837–58; Unionville, Farmington 1858–61 and w.c. from 1861; representative, Ct.; d. Apr. 15, 1882.

RESIDENT LICENTIATES

William Adams Abbot Resident. Class of 1830.

Jonathan Trumbull Backus b. Albany, N.Y. Jan. 27, 1809; Columb. 1827; Princ. Sem. 1830; ord. Dec. 6, 1832; p. First Presb. ch. Schenectady, N.Y. 1832–73 and w.c. from 1873; trustee Union; d. Jan. 21, 1892. D.D. Union 1847 and LL.D. 1875.

John Whitfield Cunningham b. Salem, Tenn. 1803; Wash. Coll. Tenn. 1823; Princ. Sem. 1829; ord. Madison, Ind. Oct. 4, 1832; prof. Bib. Lit. and Exegetics, Hanover Sem. Ind. 1831–34; p. Jonesboro, Tenn. 1834–45; Second ch. Knoxville 1845–46; Second ch. La Porte, Ind. 1846–49; agt Amer. H.M. Soc. 1859–62; p. Nora and Lena, Ill. 1862–65; h.m. Ill. 1865–67; p. (Cong.) Naperville 1868–71; d. Feb. 8, 1874. D.D.

Alexander Wilson McClure Class of 1830.

Elliot Palmer b. Coventry, Ct. Sept. 29, 1800; Bangor Sem. 1829; ord. Andover, Ct. June 6, 1832; p. Union 1832–33; West Stafford 1834–47 and w.c. 1847–53; teacher industrial sch. Newark, N.J. 1853–61; res. Cromwell, Ct. 1861–68; Portland from 1868; d. Apr. 4, 1889.

Charles Pinckney Russell b. Greenfield, Mass. Apr. 3, 1801; Amh. 1821–22; Yale 1822–23; ord. Dec. 25, 1833; p. Candia, N.H. 1833–41; res. Greenfield, Mass. and Boston; clerk P.O. dept Washington; d. Feb. 2, 1874.

William Gottlieb Schauffler Abbot Resident. Class of 1830.

1832

GRADUATES

Asher Bliss b. West Fairlee, Vt. Feb. 20, 1801; Amh. 1829; ord. Post Mills, Thetford, Vt. Sept. 25, 1832; miss'y A.B.C.F.M. to Senecas, Cattaraugus Res'n, N.Y. 1832–51, also Alleghany Res'n 1832–37; h.m. Corydon 1851–54; miss'y A.B.C.F.M. to Senecas 1854–56; h.m. Stockton 1856–57; Alleghany Mission ch. Oldtown, South Valley 1857–67 and w.c. from 1867; d. Mar. 23, 1881.

Thomas Boutelle b. Leominster, Mass. Feb. 1, 1805; Amh. 1829; res. lic. 1833; agt Amer. Educ. Soc. 1833–34; ord. May 21, 1834; p. Third ch. Plymouth 1834–37; East Woodstock, Ct. 1837–49; Bath, N.H. 1850–56; Ashburnham, Mass. 1857–63; res. Fitchburg from 1863; p. First ch. Winchendon 1866; representative, Mass.; d. Nov. 28, 1866.

Daniel Crane Burt b. Berkley, Mass. Mar. 31, 1808; Brown 1828; h.m. N.H. 1832–33; ord. July 1, 1835; p. First ch. Acushnet, New Bedford, Mass. 1835–57; w.c. Berkley 1857–65; Fairhaven 1865–71; New Bedford from 1871; d. Feb. 25, 1894.

Moody Chase b. Cornish, N.H. Feb. 25, 1802; Dart. 1829; ord. by Salem (Ind.) Presb'y Aug. 1833; h.m. p. Orleans, Paoli and Bono 1832–35; Danville, Winchester and Brownsburg 1835–41; Bainbridge 1841–47; Parkersburg 1841–54 and w.c. from 1854; d. Mar. 22, 1879.

Elisha Lord Cleaveland b. Topsfield, Mass. Apr. 25, 1806; Brown 1829; ord. July 24, 1833; p. Third ch. New Haven, Ct. from 1833; d. Feb. 16, 1866. D.D. Wash. Coll. Pa. 1850.

Samuel Austin Fay b. Brimfield, Mass. Nov. 19, 1809; P.A.; Amh. 1828; ord. Oct. 16, 1832; p. Northboro 1832–36; agt Amer. Tract Soc. 1836–37; p. Barre 1837–40; prin. Monson Acad. from 1840; d. Dec. 19, 1842.

Albert William Fiske b. Upton, Mass. Jan. 16, 1802; Brown 1829; ord. May 8, 1833; p. Alfred, Me. 1832–44; First ch. Scarboro 1844–48; Houlton 1848; Upton, Mass. 1849; Kittery, Me. 1850–57; Fisherville (now Penacook), N.H. 1857–63 and res. there from 1863; d. Dec. 7, 1892.

Charles Forbush b. Upton, Mass. Dec. 13, 1803; Amh. 1829; ord. Aug. 21, 1833; p. Marlboro 1833–34; Northbridge from 1834; d. Sept. 9, 1838.

Jeffries Hall b. Cornish, N.H. Feb. 3, 1802; Amh. 1829; ord. June 5, 1833; p. Hopkinton, Mass. 1833–38 and teacher 1841–42; res. Andover 1839–41; p. Wolfeboro, N.H. 1843–51, also prin. acad. 1843–45; p. Eliot, Me. 1852–57; Chesterfield, N.H. 1858–68 and w.c. from 1868; representative from Hopkinton; d. Jan. 5, 1888.

Ochus Graves Hubbard b. Sunderland, Mass. Jan. 7, 1805; Amh. 1829; ord. May 23, 1833; p. Leominster 1833–51; East Falmouth 1852; d. Aug. 15, 1852.

William Albert Hyde b. Jewett City, Preston, Ct. June 5, 1805; Amh. 1829; ord. Jan. 2, 1833; p. Yorktown, N.Y. 1832–38; Westbrook, Ct. 1838–54; Greenwich 1854–64; Grassy Hill, Lyme from 1864; d. Dec. 19, 1874.

Corbin Kidder b. Wardsboro, Vt. June 1, 1801; Amh. 1828; ord. July 30, 1834; p. Saxonville, Mass. 1834–37; evang. Hampshire Co. 1837–38; agt Amer. Tract Soc. 1838–39; p. West Brattleboro, Vt. 1839–45; (Presb.) Attica, N.Y. 1846–47; (Cong.) Warsaw 1847–49; Groton 1850–53; prin. Home Sch. for Boys, Owego 1853–59; p. Spencer 1859–62; Churchville 1862–65; Orland, Ind. and vicinity 1866–72; Poplar Grove, Ill. from 1872; d. Dec. 29, 1874.

Charles Baker Kittredge b. Mont Vernon, N.H. July 4, 1806; Dart. 1828; ord. Oct. 16, 1833; p. Groton, Mass. 1833–35; Westboro 1837–45; Monson 1846–53; w.c. Worcester 1853–56; p. South Coventry, Ct. 1856–57; South Wilbraham, Mass. 1857–59; w.c. Monson 1859–63; Westboro from 1863; d. Nov. 25, 1884.

Solomon Kittredge b. Mont Vernon, N.H. Mar. 13, 1801; Bangor Sem.; h.m. Salem, Ind. 1832–33; ord. (Presb.) June 19, 1834; p. Bedford from 1833; d. Indianapolis Nov. 12, 1847.

Giles Leach b. Bridgewater, Mass. Apr. 1, 1801; Amh. 1829; ord. Feb. 5, 1833; p. Sandwich, N.H. 1833–41; Meredith Village 1841–54; Wells, Me. 1854–67; Rye, N.H. 1867–70; w.c. Meredith Village from 1870; com'r com. schools Belknap Co.; mem. State Board of Educ.; d. Franklin June 30, 1885.

James Davis Lewis b. Falmouth, Mass. Dec. 28, 1808; Yale 1828; ord. June 4, 1834; p. North Reading, Mass. 1834–37; East Falmouth 1840–46; prin. fem. acad. Schenectady, N.Y.; U.S. collector, Falmouth, Mass.; d. East Falmouth May 7, 1854.

Henry Lyman b. Northampton, Mass. Nov. 23, 1809; Amh. 1829; ord. Northampton Oct. 11, 1832; stud. med. Harv. and Bowd. 1832–33; miss'y A.B.C.F.M. Malay Archipelago from 1833; murdered in Sumatra June 28, 1834.

Samuel Munson b. New Sharon, Me. Mar. 23, 1804; Bowd. 1829; ord. Orleans, Mass. Oct. 10, 1832; stud. med. Harv. and Bowd. 1832–33; miss'y A.B.C.F.M. Malay Archipelago from 1833; murdered in Sumatra June 28, 1834.

Warren Nichols b. Reading, Mass. Jan. 26, 1803; Wms. 1828; a.p. Chelmsford 1832; ord. Springfield Nov. 21, 1832; p. Leominster 1832–33; Second ch. Loudon, N.H. 1833; h.m. Mo. 1833–34 and Ill. 1834–35; p. Atlas 1835–37; Columbus 1838–40; w.c. Quincy

1840–45; p. Hillsgrove 1846–49; (Presb.) La Harpe 1849–50; Genoa, O. 1850–52; New Lexington 1853–54; Roseville 1855; Lima 1856–57; agt Amer. Bible Soc. 1858–61; d. Lima June 7, 1862.

William Pomeroy Paine b. Ashfield, Mass. Aug. 1, 1802; Amh. 1827 and tutor 1830–31; ord. Oct. 24, 1833; p. Holden 1832–75 and emer. from 1875; trustee Amh.; d. Nov. 28, 1876. D.D. Amh. 1856.

Benjamin Wyman Parker b. Reading, Mass. Oct. 13, 1803; Amh. 1829; ord. Reading Sept. 13, 1832; miss'y A.B.C.F.M. Marquesas Islands 1832–34; Hawaiian Islands from 1834; prin. Hawaiian Theol. Sem. 1872–77; author Bible Text-book in Hawaiian; d. Honolulu Mar. 23, 1877.

John Charles Phillips b. Boston Nov. 15, 1807; Harv. 1826; ord. Dec. 18, 1833; p. First ch. Weymouth 1833–37; Methuen 1839–60; w.c. Boston from 1860; d. Nov. 5, 1878. Son of Hon. John Phillips, trustee.

Elias Riggs b. New Providence, N.J. Nov. 19, 1810; Amh. 1829; ord. Elizabethtown, N.J. Sept. 20, 1832; miss'y A.B.C.F.M. Athens, Greece 1832–34; Argos 1834–38; Smyrna, Turkey 1838–53; Constantinople from 1853; translator of Bible into Armenian and Bulgarian; of hymn books, Harmony of Gospels, Bible Dictionary and New Testament Commentary into Bulgarian; author of grammars and other text-books in Chaldee, Modern Armenian, Turkish and Bulgarian; res. N.Y. City 1856–58, superintending printing of Armenian Bible; instructor Hebrew and Chaldee Union Sem. 1857–58; d. Constantinople Jan. 17, 1901. D.D. Hanover Coll. Ind. 1853; LL.D. Amh. 1871.

Joseph Washburn Sessions b. Lunenburg, Vt. June 30, 1801; P.A.; Bowd. 1829; ord. Oct. 2, 1833; p. West Needham (now Wellesley), Mass. 1833–42; West Suffield, Ct. 1843–52; Centerbrook 1852–54; West Woodstock 1854–63; Durham Centre 1863–68; Westminster 1868–78 and w.c. 1878–81; Chaplin from 1881; d. June 10, 1890.

Samuel Francis Smith b. Boston Oct. 21, 1808; Harv. 1829; ed. *Bapt. Missionary Magazine* Boston 1832–33; ord. Feb. 12, 1834; p. Bapt. ch. Waterville, Me. 1834–42, also prof. Mod. Lang. Waterville Coll. (now Colby Univ.); p. First Bapt. ch. Newton, Mass. 1842–54, supplied Second ch. (Newton Upper Falls) 1856–65 and res. there after; ed. *Christian Review* 1842–48; editorial sec. Amer. Bapt. Miss'y Union 1848–63; wrote "The morning light is breaking" and "My country, 'tis of thee" while in Seminary; compiler of The Psalmist and other hymn books; trustee Waterville; d. Boston Nov. 16, 1895. D.D. Waterville 1853.

William Thompson b. Goshen, Ct. Feb. 17, 1806; Union 1827; res. lic. 1833; ord. Sept. 17, 1833; p. North Bridgewater, Mass. 1833–

34; prof. Hebrew Lang. and Lit., Theol. Inst. Ct. 1834–81 and emer. from 1881; chap. Retreat for Insane, Hartford; d. Feb. 27, 1889. D.D. Union 1847.

Ira Tracy b. Hartford, Vt. Jan. 15, 1806; Dart. 1829; ord. Hartford Sept. 28, 1832; miss'y A.B.C.F.M. China 1832–34; Singapore 1834–39; Southern Hindostan 1839–41; agt A.B.C.F.M. and Amer. Bible Soc. in U.S.; p. Franklin (now Kent), O. 1846–49; Streetsboro 1849–51; Blake's Prairie (now Bloomington), Wis. 1851–56; Spring Valley, Minn. 1856–61; w.c. Bloomington, Wis. from 1861; d. Nov. 10, 1875.

James Franklin Warner b. Wilbraham, Mass. June 15, 1802; Amh. 1829; ord. Litchfield, Ct. July 1, 1833; p. Morris 1833–34; Athol, Mass. 1835–37; teacher music N.Y. City 1837–64; author of textbooks in music; d. Mar. 6, 1864.

Samuel Washburn b. Minot, Me. Jan. 1, 1807; Princ. Sem. 1829–30; agt Amer. S.S. Union 1835–37; ord. Aug. 2, 1837; p. Second ch. Greenfield, Mass. 1837–41; agt For. Evang'l Soc. 1843; p. Central ch. Fall River 1844–49; Fifth Presb. ch. Baltimore, Md. from 1851; d. N.Y. City Sept. 15, 1853.

NON–GRADUATES

William Perkins Apthorp (1829–31) b. Quincy, Mass. Mar. 23, 1806; Harv. 1825–26; Yale 1829; Princ. Sem. 1832; h.m. Raleigh, N.C. 1832–33; a.p. Quincy, Mass. 1834; Mendon 1835–36; ord. Ward (now Auburn) Apr. 20, 1836; h.m. Madison and Denmark, Io. 1837–38; teacher Dr. Nelson's Mission Inst. Quincy, Ill. 1838–48; p. Oskaloosa, Io. 1848–52; Port Byron, Ill. 1852–53; Moultonboro, N.H. 1855–56; Polk City, Io. 1863–66; Bowen's Prairie 1866–67; agt Amer. Bible Soc. Fairfield 1868–69; w.c. Tallahassee, Fla. from 1869; d. Mar. 14, 1883.

Abner Barrett (1829–30) *res. stu.*

Asa Bullard (1829–31) b. Northbridge, Mass. Mar. 26, 1804; Amh. 1828; ord. Portland, Me. Jan. 13, 1832; agt and sec. Me. S.S. Union 1831–34; cor. sec. and gen. agt Mass. S.S. Soc. (now Cong. S.S. and Pub. Soc.) 1834–74, res. Cambridge, Mass.; ed. *Wellspring* and author of S.S. books; d. Apr. 5, 1888.

John Parker Bullard (1829–30) b. Pepperell, Mass. Nov. 1809; Harv. 1829; Harv. Law Sch. 1836; lawyer in South; d. Clinton, La. Jan. 29, 1845.

George Whitefield Coffin (1829–30) b. Newbury, Mass. June 21, 1802; Bowd. 1829; d. Newbury, while a member of Seminary, Sept. 1, 1830.

George Edwin Delavan (1829–31) b. Dover, N.Y. Apr. 16, 1804; Yale 1827; Princ. Sem. 1831–32; Yale Sem. 1834; ord. June 19,

1833; p. Hamden, Ct. 1833–34; (Presb.) Hammondsport, N.Y. 1835–37; Sherburne 1837–39, also prin. acad.; Lafayette 1845–49; Wilson 1850–56; Maquoketa, Io. 1856–57; Wyoming from 1857; d. Mar. 18, 1861.

John Diel (1829–31) b. Cherry Valley, N.Y. Aug. 9, 1808; Ham. 1826; Princ. Sem. 1830–31; ord. (Presb.) N.Y. City Sept. 19, 1832; agt Amer. Seamen's Friend Soc. 1831–32 and chap. Honolulu, H.I. 1832–40; d. at sea, Jan. 18, 1841.

Edward Cushing Eells (1829–30) b. Middlebury, Vt.; Midd. 1828; d. Orwell, while a member of Seminary, May 31, 1830.

Allen Gannett (1828–29, 1830–32) b. Tamworth, N.H. June 5, 1804; Dart. 1826; ord. Jan. 20, 1836; p. Conway 1833–38; Edgartown, Mass. 1841–43; teacher and ed. *Watch Tower*, Georgetown; p. Fourth ch. Beverly 1847–53; Indep. ch. Nahant 1856–58; Second ch. Lynnfield 1858–65; teacher Boston 1865–71; res. Edgartown from 1871; d. Oct. 16, 1881.

Thomas Douglas Gregg (1829–30) b. Salem, Mass. July 22, 1806; P.A.; Dart. 1824–25; Amh. 1828; res. Indianapolis, Ind. 1830–51; teacher, insurance sec. and banker; Adel, Io. 1851–60; foreign travel 1861; res. Va. from 1861; d. Ayletts, King William Co. Dec. 17, 1876.

Sheridan Guiteau (1829–31) b. Norfolk, Ct. Apr. 17, 1801; Midd. 1829; Princ. Sem. 1831–32; ord. (Presb.) Apr. 29, 1834; p. Montgomery, N.Y. 1834–35; Fourth Presb. ch. Baltimore, Md. 1836–37; Ellicott's Mills 1843; First col'd ch. Baltimore; cor. sec. and agt Md. Tract Soc. and S.S. Union Baltimore from 1844; d. Oct. 10, 1872.

Edwin Francis Hatfield (1829–31) b. Elizabethtown, N.J. Jan. 9, 1807; Midd. 1829; ord. May 14, 1832; p. Second Presb. ch. St. Louis, Mo. 1832–35; Seventh Presb. ch. N.Y. City 1835–36 and North Presb. ch. 1856–63; agt Union Sem. 1864–65 and 1870–72; sec. Presb. H.M. Committee 1868–70; stated clerk Gen. Assembly from 1846; compiler of Church Hymn Book; d. Summit, N.J. Sept. 22, 1883. D.D. Marietta 1850.

William Lyle Keys (1829–31) b. Lexington, Va. Nov. 1807; Wash. Coll. Va. 1828; res. Hillsboro, O.; d. 1848.

David Tappan Lane (1829–31) b. Sturbridge, Mass. Apr. 24, 1805; Amh. 1829; res. S.C. 1831–32; appointed miss'y A.B.C.F.M. 1832; d. Sterling, Ct. Dec. 2, 1832.

Henry Blake McLellan (1829–31) b. Maidstone, Vt. Sept. 16, 1810; Harv. 1829; stud. theol. in Scot. 1831–32; d. Boston, Sept. 4, 1833.

Samuel Maxwell (1829–31) b. Lebanon, Ct. Mar. 9, 1804; Amh. 1829; prin. prep. dept Marietta Coll. 1833–54; teacher family

sch. for boys, Marietta 1854–64; agt Western Freedmen's Aid Com. from 1865; d. Jan. 24, 1867.

Zibeon Packard (1829–32) b. Hebron, Me. Mar. 27, 1801; d. Hebron, Feb. 11, 1833.

John Otis Payson (1829–30) b. Pomfret, Ct. Sept. 5, 1807; Yale 1828; d. Andover, while a member of Seminary, Jan. 24, 1830.

Lucius Maro Purdy (1829–30) b. Rutland, Vt. May 21, 1805; Midd. 1827; Gen. Theol. Sem.; tutor Trinity 1832–33; ord. (Epis.) deacon Sept. 13, 1832; priest Feb. 22, 1834; r. Sharon and Salisbury, Ct.; ed. *Southern Churchman* Va.; r. Scottsville; Wells, Vt.; Christ ch. Hampton, N.Y. 1840–43; in Turkey; r. St. Martinsville, La. 1846–51; St. Mary's, Ga.; trustee Midd.; d. Apr. 27, 1853.

John Chapin Thompson (1829–31) b. Heath, Mass. Sept. 27, 1804; Amh. 1829; ord. Oct. 28, 1835; p. Rowe 1835–37; Goshen 1837–42 and 1861–62; agt Franklin Co. Bible Soc. 1846; p. Halifax 1846–47; Montgomery 1852–53; w.c. Holyoke 1853–60; p. Cummington 1860–61; in business Belvidere, Ill. 1863–81; res. Holyoke, Mass. from 1881; d. Feb. 4, 1890.

RESIDENT LICENTIATES

John Quincy Adams Edgell Class of 1831.

Benjamin Labaree Abbot Resident. Class of 1831.

Edwards Amasa Park Abbot Resident. Class of 1831.

Leonard Woods (1830–32) Abbot Resident. Class of 1830.

1833

GRADUATES

William Arms b. Wilmington, Vt. May 18, 1802; Amh. 1830; ord. Park St. ch. Boston July 28, 1833; miss'y A.B.C.F.M. Patagonia 1833–34; Singapore, Borneo, Batavia 1835–38; physician Westminster, Vt. 1839–42; Fort Atkinson, Wis. 1842–50; Beaver Dam 1850–59; Cobden, Ill. 1860–67; Du Quoin from 1867; d. June 21, 1889. M.D. Dart. 1839.

Luke Clark Baker b. Brewster, Mass.; P.A.; Yale 1822–25; d. Chatham, Oct. 25, 1834.

Thompson Bird b. Caswell Co. N.C. Jan. 7, 1804; Univ. N.C. 1827; ord. (Presb.) Methuen, Mass. Sept. 9, 1833; h.m. N.C., Va. and Ind. 1833–47; p. Central ch. Des Moines, Io. 1847–65 and w.c. from 1865; d. Jan. 4, 1869.

Charles Backus Dana b. Orford, N.H. Mar. 26, 1806; Dart. 1828; instructor Mt. Hope Coll. Md. 1829–31 and prof. Rhet. and Belles-Lettres 1833–34; teacher P.A. 1832–33; ord. (Epis.) deacon May 30, 1834; priest 1835; r. Christ ch. Alexandria, Va. 1834–60; St. James's ch. Port Gibson, Miss. 1860–66; Trinity ch. Natchez from 1866; d. Feb. 25, 1873.

George Eastman b. Granby, Mass. Oct. 18, 1800; Amh. 1830; ord. (Presb.) Methuen Sept. 9, 1833; h.m Troy and Mt. Clemens, Mich. 1833–36; p. Farmington 1836–43; d. Wayne Aug. 12, 1845.

Ephraim Fobes b. Bridgewater, Mass. May 12, 1805; Amh. 1830; ord. Oct. 20, 1834; p. Edgecomb, Me. 1834–36; Weld 1837–43; res. Patten 1843–69, p. 1852–60; d. Crystal Plantation Jan. 11, 1870.

Job Hall b. Pomfret, Ct. May 11, 1802; Amh. 1830; ord. Jan. 15, 1834; p. Ashford, Ct. 1834–37; agt Amer. Educ. Soc. 1837–40; w.c. Orwell, Vt. from 1840; d. Feb. 15, 1872.

Israel Hills b. Glastonbury, Ct. Oct. 12, 1801; Amh. 1830; h.m. Me. 1834–36; ord. May 1, 1837; p. Lovell 1837–45; Dixmont 1846–54; w.c. Bolton, Ct. from 1854; d. Dec. 6, 1874.

John Holmes b. Ryegate, Vt. May 9, 1809; farmer Jordan's Grove, Ill. from 1842; d. Jan. 19, 1854.

Edward Porter Humphrey b. Fairfield, Ct. Jan. 28, 1809; Amh. 1828 and tutor 1832–33; ord. (Presb.) Nov. 21, 1834; p. Jeffersonville, Ind. 1833–35; Second Presb. ch. Louisville, Ky. 1835–53; prof. Bib. and Eccl. Hist. Danville Sem. 1853–66; p. College St. ch. Louisville 1866–79 and emer. from 1879; trustee Center Coll. Ky.; d. Dec. 9, 1887. D.D. Hanover Coll. Ind. 1847; LL.D. Amh. 1871. Son of Dr. Heman Humphrey, visitor.

Daniel Hunt b. Columbia, Ct. Apr. 16, 1806; Amh. 1828; h.m. Gardiner, Me. 1833; a.p. Goshen, Ct. 1834; ord. Apr. 8, 1835; p. Pomfret 1834–61 and w.c. from 1861; d. July 2, 1869.

Nathan Strong Hunt b. Coventry, Ct. July 5, 1802; Wms. 1830; ord. Feb. 12, 1834; p. Abington, Ct. 1834–45; Montville 1846–47; Preston 1847–58; Bozrah 1858–70 and w.c. from 1870; d. Apr. 13, 1882.

Milo Parker Jewett b. St. Johnsbury, Vt. Apr. 27, 1808; Dart. 1828; prof. Teachers' Dept Marietta Collegiate Inst. 1833–35; prof. Rhet. and Polit. Econ. Marietta 1835–38; ord. (Bapt.) June 26, 1842; founder Judson Fem. Inst. Marion, Ala., and prin. 1840–57; prin. fem. sem. Poughkeepsie, N.Y. 1857–62; pres. Vassar 1862–64; res. Milwaukee, Wis. from 1866; d. June 9, 1882. LL.D. Univ. Rochester 1861.

George Washington Kelly b. Greenbrier Co. (West) Va. Aug. 5, 1808; Ohio Univ. 1830; ord. July 3, 1834; p. Hamilton, Mass. 1834–50; w.c. Haverhill from 1850; d. Aug. 16, 1898.

Freeman Lane b. May 16, 1801; from Cavendish, Vt.; Midd. 1828; ord. (Epis.) deacon Sept. 25, 1833; priest May 1835; r. Zion ch. Manchester 1834–36; Springville, Pa. 1836–40; Troy 1844–50; Huntingdon 1851; d. Aug. 26, 1852.

Joseph Loring b. North Yarmouth (now Cumberland), Me. Mar. 28, 1804; Bowd. 1828; ord. (Presb.) Methuen, Mass. Sept. 9, 1833; h.m. p. (Cong.) Bainbridge, O. 1834; Andover 1834–35; p. Lebanon, Me. 1836–54; Pownal 1855–59; Monson and Blanchard 1859–60; West Falmouth 1861–62 and 1863–64; Raymond and Casco 1862–63; Edgecomb 1865–74; w.c. East Otisfield from 1874; d. Feb. 11, 1892.

Stephen Noyes Manning b. Sharon, Vt. Oct. 3, 1804; Dart. 1830; ord. (Presb.) Methuen, Mass. Sept. 9, 1833; h.m. p. Watertown, O. 1833–34; New Richmond 1835–36; teacher Covington, Ky. 1837–39; Lancaster 1839–43; h.m. Trumbull Co. O. 1843–48; p. Fairport 1848–50; Elkhart, Ind. 1850–52; (Cong.) Otisco and Greenville, Mich. 1852–54; Momence, Ill. 1854–56; res. Kankakee from 1856; agt Amer. Bible Soc. 1856–68; d. Oct. 24, 1882.

Caleb Mills b. Dunbarton, N.H. July 29, 1806; Dart. 1828; ord. (Presb.) Crawfordsville, Ind. May 10, 1835; prof. Latin and Greek Wabash 1833–41 and prof. Latin from 1841; supt pub. instruction, Ind. 1854–56; d. Crawfordsville Oct. 17, 1879.

Sendol Barnes Munger b. Fair Haven, Vt. Oct. 5, 1802; Midd. 1828; agt A.B.C.F.M. 1833–34; ord. Bristol Feb. 12, 1834; miss'y A.B.C.F.M. India from 1834; author of books and tracts in Marathi; d. Bombay July 23, 1868.

Lewis Pennell b. Brunswick, Me. Feb. 19, 1803; Bowd. 1830; ord. Brunswick Sept. 17, 1833; h.m. Me. 1833–36; O., Ind. and South 1836–38; p. Northbridge, Mass. 1839–43; Weston, Ct. 1844–49; New Fairfield 1849–53; West Stockbridge 1854–69 and w.c. 1869–79; Southport from 1879; d. May 22, 1883.

Asa Putney b. Warner, N.H. Oct. 11, 1799; Amh. 1824–27; h.m. N.H.; a.p. Vershire, Vt. 1842–47; d. Syracuse, N.Y. Aug. 25, 1867.

Benjamin Schneider b. New Hanover, Pa. Jan. 18, 1807; Ham. 1826–28; Amh. 1830; ord. (Presb.) West Nottingham, Md. Oct. 2, 1833; miss'y A.B.C.F.M. Broosa, Turkey 1833–49 and 1868–72; Aintab 1849–68; Marsovan Theol. Sem. 1874–75; translated books and tracts into Armeno-Turkish and Arabic; d. Boston Sept. 14, 1877. D.D. Franklin and Marshall, Pa. 1850.

Henry Smith b. Milton, Vt. Dec. 16, 1805; Midd. 1827 and tutor 1828–30; prof. Latin and Greek Marietta 1833–46 and pres. 1846–55; ord. Jan. 14, 1855; prof. Sac. Rhet. and Church Hist. Lane Sem. 1855–62; p. North Presb. ch. Buffalo, N.Y. 1862–65; prof. Bib. Lit. and Sac. Rhet. Lane Sem. from 1865; d. Walnut Hills, O. Jan. 14, 1879. D.D. Midd. 1847; LL.D. Marietta 1874.

NON-GRADUATES

William Boyd Adams (1830–32) b. Wiscasset, Me. Oct. 26, 1809; Bowd. 1829; d. Boston, while a member of Seminary, Jan. 4, 1832.

Joseph Welch Barr (1830–31) b. Liberty, O. July 22, 1802; West. Res. 1830; Princ. Sem. 1831–32; ord. (Presb.) Philadelphia, Pa. Oct. 12, 1832; d. Richmond, Va. while under appointment as miss'y of A.B.C.F.M. to West Africa, Oct. 28, 1832.

James Radcliffe Davenport (1830–32) b. Stamford, Ct. Nov. 15, 1812; Columb. 1826–27; Yale 1830; Yale Sem. 1832–34; tutor Yale 1833–35; ord. (Presb.) Oct. 13, 1836; p. Rye, N.Y. 1836–38; (Cong.) Francestown, N.H. 1839–42; (Presb.) Cazenovia, N.Y. 1842–46; ord. (Epis.) deacon Dec. 19, 1847; priest Mar. 4, 1849; r. Grace ch. Albany 1849–57; St. John's ch. Christiansted, Vera Cruz 1857; St. Anne's ch. Annapolis, Md. 1858–65; in Europe 1865–67; res. N.Y. City from 1867; r. St. Mary's ch. Mott Haven 1878–83; ch. of Holy Innocents N.Y. City 1883–84; d. Apr. 13, 1896. D.D. Columb. 1878.

Erasmus Darwin Eldredge (1830–31) b. Dunstable, Mass. Mar. 10, 1804; P.A.; Amh. 1829; prin. Pepperell Acad. 1834–37; res. lic. 1838; ord. Apr. 4, 1838; p. Hampton, N.H. 1838–49; Salisbury 1849–54; teacher Monticello, Ga. 1855–56; prin. acad. Milledgeville 1856–60; p. Alton, N.H. 1861–62; Kensington 1864–75; d. Athens, Ga. Apr. 18, 1876.

Daniel Hopkins Emerson (1830–31) b. Salem, Mass. Jan. 23, 1810; Dart. 1830; teacher in Va. 1831–34; Yale Sem. 1834–36; ord. Oct. 19, 1836; p. Northboro, Mass. 1836–40; (Presb.) East Whiteland, Pa. 1840–45; York 1845–55; St. George's, Del. 1855–68; Mariners' ch. Philadelphia, Pa. 1869–73; sec. Y.M.C.A. Oswego, N.Y. 1873–76; miss'y of First Presb. ch. Philadelphia from 1878; d. July 6, 1883. D.D. Dart. 1869. Son of Dr. Brown Emerson, trustee.

Leverett Griggs (1830–32) b. Tolland, Ct. Nov. 17, 1808; Yale 1829 and tutor 1832–33; Yale Sem. 1832–33; ord. Oct. 30, 1833; p. North Haven 1833–45; Chapel St. ch. New Haven 1845–47; Millbury, Mass. 1847–56; Bristol, Ct. 1856–69 and res. there after; agt Amer. Educ. Soc. 1870–74; d. Jan. 28, 1883. D.D. Yale 1868.

Isaac William Hallam (1830–31) b. Stonington, Ct. Nov. 20, 1809; Trinity 1830; Va. Epis. Sem. 1832; ord. deacon May 20, 1832; priest Dec. 18, 1833; r. St. James's ch. New London, Ct. 1832–34; St. James's ch. Chicago, Ill. 1834–43; w.c. 1843–46; r. St. Stephen's ch. Lynn, Mass. 1846–60; St. Peter's ch. Clarksboro, N.J. 1860–69; St. Paul's ch. Windham, Ct. 1869–75; New Canaan 1876–79; w.c. Brooklyn, N.Y. 1880–81; Stonington, Ct. from 1881; d. Oct. 21, 1888.

George Felix Heard (1830–31) b. 1812; from Greensboro, Ga.; Univ. Ga. 1829; Princ. Sem. 1831–33; ord. (Bapt.) 1834; p. Black Swamp, S.C. 1834–35; Mobile, Ala. 1835–41, also ed. *Monitor* 1838–41; p. Harrison Co. Tex.; d. Feb. 13, 1844.

Erastus Hopkins (1830–31) b. Hadley, Mass. Apr. 7, 1810; P.A.; Dart. 1830; Princ. Sem. 1831–33; ord. (Presb.) Apr. 6, 1835; p. Beech Island, S.C. 1835–37; Second Presb. ch. Troy, N.Y. 1837–41; w.c. Northampton, Mass. from 1841; representative from Northampton; pres. Ct. River R.R.; d. Jan. 24, 1872.

Alfred Hough (1830–31) b. Turin, N.Y. Feb. 23, 1803; Amh. 1827–28; Yale 1830; Yale Sem. 1831–33; ord. May 20, 1835; p. (Presb.) Vernon Centre, N.Y.; d. Philadelphia, Pa. May 28, 1839.

Peter Lanman Huntington (1830–31) b. Norwich, Ct. Sept. 16, 1809; Yale 1828; d. Norwich Dec. 24, 1832.

Gilbert Hall Marsh (1830–32) b. Rockland (now Thomaston), Me. Mar. 10, 1801; Bowd. 1828; d. Andover, while a member of Seminary, Jan. 6, 1832.

Stephen Caldwell Millett (1830–32) b. Salem, Mass. May 20, 1810; Amh. 1830; ord. (Epis.) deacon Mar. 8, 1833; priest June 26, 1834; r. Clappville 1833–34; Saco, Me. 1834–39; Pompey and Janesville, N.Y. 1839–42; Stafford 1840–50; St. Paul's ch. Beloit, Wis. 1845–53 and w.c. from 1853; d. May 28, 1867.

William Whiting Newell (1830–32) b. South Natick, Mass. Sept. 17, 1807; P.A.; Yale 1830; ord. Providence, R.I. July 15, 1833; p. Brighton, Mass. 1834–37; Maverick ch. East Boston 1837–42; (Presb.) Montgomery, N.Y. 1842–47; Syracuse 1847–60; Allen St. ch. N.Y. City 1859–73, 84th St. ch. 1873–76 and w.c. 1876–84; Cambridge, Mass. 1884–89; Andover from 1889; d. Pepperell May 12, 1891. D.D. Ham. 1859.

Benjamin Ober (1830–33) b. Beverly, Mass. Apr. 4, 1805; P.A.; Amh. 1828–29; ord. Jan. 1, 1834; p. First ch. West Newbury 1834–36; West Attleboro 1836–38; West Woodstock, Ct. 1839–46; Holland, Mass. 1847–54; Alstead, N.H. 1854–57; Saxton's River, Vt. 1857–59; Wardsboro 1859–62; Fayetteville 1863–68; w.c. East Longmeadow, Mass. and Windsor 1868–70; Petersham 1870–78; Brattleboro, Vt. from 1878; d. Sept. 7, 1888.

Justin Perkins (1830–32) b. West Springfield, Mass. Mar. 12, 1805; Amh. 1829 and tutor 1832–33; ord. West Springfield June 26, 1833; miss'y A.B.C.F.M. Oroomiah, Persia from 1833; translated Bible and other books into modern Syriac; author of works in Nestorian; d. Chicopee, Mass. Dec. 31, 1869. D.D. Amh. 1843.

Alanson Scofield (1830–31) b. Coeymans, N.Y. Sept. 3, 1800; Union 1830; Princ. Sem. 1831–33; sec. Western Educ. Soc. Auburn, N.Y. 1834–39; ord. Oct. 3, 1839; p. (Presb.) Fayette 1837–45; Red

Creek 1845–48; Augusta, Mich. 1848–49; Stony Creek 1849–56; Corunna 1856–60; Fremont 1862–63; California 1864–71, also Quincy 1864–68; w.c. California from 1872; d. June 18, 1876.

John Jay Slocum (1830–31) b. Pittston, N.Y. Jan. 21, 1803; Yale Sem. 1831–32; Princ. Sem. 1832–33; ord. June 15, 1834; p. (Presb.) Manhattan Island, N.Y. 1834–39; Manlius; Boonville, Mo. 1843–44; Bethany, Pa.; Salina, N.Y.; agt Lake Forest Univ. Chicago, Ill.; res. N.Y. City; d. Lansing, Mich. Mar. 12, 1863.

RESIDENT LICENTIATES

Thomas Boutelle Abbot Resident. Class of 1832.

William James Keith b. Maryville, Tenn. 1811; Southern and Western Theol. Sem. (now Maryville Coll.); ord. (Presb.) Knoxville Oct. 4, 1831; p. North Middleton, Ky. 1832; res. Athens, Tenn. 1834–37, sup. Augusta and Monmouth; prof. Greek and Latin East Tenn. Coll. (now Univ. Tenn.) 1838–45; p. Conyers, Ga. and McDonough 1845–46; Griffin 1847–57, agt Presb. Board Publication 1857–61 and in business after; d. May, 1876.

William Thompson Abbot Resident. Class of 1832.

1834

GRADUATES

Samuel Gilman Appleton b. Gloucester, Mass. Nov. 5, 1808; Amh. 1830; Gen. Theol. Sem.; ord. (Epis.) deacon Aug. 26, 1834; priest Dec. 10, 1835; r. St. Andrew's ch. Hanover, Mass. 1835–38; Manlius 1839–41; Avon 1841–45; miss'y Onondaga Co. 1845–48; r. Richfield 1848–51; Delhi 1851–55; Ansonia, Ct. 1855–57; asst min. Waterbury 1858–60; res. Morrisania, N.Y. from 1860, r. St. Paul's ch. 1860–70; min. Bayonne, N.J.; chapel of ch. of Ascension N.Y. City; d. Nov. 29, 1873.

Henry Ballantine b. Schodack, N.Y. Mar. 5, 1813; Ohio Univ. 1829; Princ. Sem. 1830–31; Union Sem. Va.; ord. Columbus, O. Apr. 6, 1835; miss'y A.B.C.F.M. India from 1835; translated many books into Marathi; d. off Cape St. Vincent, Portugal, on passage home, Nov. 9, 1865.

John Ballard b. Temple, Me. Dec. 12, 1804; Bowd. 1831; ord. (Presb.) May 20, 1837; h.m. in O.; p. Unity 1836–38; Griggsville, Ill. 1840–43; Perry from 1843; d. Feb. 13, 1857.

Nelson Barbour b. Bridport, Vt. Oct. 8, 1805; Midd. 1831; agt Amer. S.S. Union 1834–35; ord. Nov. 13, 1836; p. Saxton's River, Vt. 1835–39; Dummerston 1840–46; agt Amer. Prot. Soc.; p. Langdon, N.H. 1849–52; Wolfeboro 1852–54; Cummington, Mass.

1857–58; Jamaica, Vt. 1859–60; Sullivan, N.H. 1861–63; West Fairlee, Vt. 1864–67; Georgia 1867; d. July 31, 1867.

Homer Barrows b. Wareham, Mass. Dec. 19, 1806; Amh. 1831; ord. June 1, 1836; p. Middleboro (now Lakeville) 1836–42; Norton 1842–45; First ch. Dover, N.H. 1845–52; Wareham, Mass. 1852–59; Plaistow, N.H. 1859–69; Lakeville, Mass. 1869–72; w.c. Andover from 1872; d. Apr. 1, 1881.

Samuel Dickinson Barton b. Granby, Mass. July 4, 1803; Amh. 1831; h.m. of Amer. S.S. Union, Ill. from 1834; d. Jacksonville Apr. 14, 1836.

Nathan Benjamin b. Catskill, N.Y. Dec. 14, 1811; Wms. 1831; Auburn Sem. 1831–33; stud. med. New Haven, Ct. 1834–36; ord. Williamstown, Mass. Apr. 21, 1836; miss'y A.B.C.F.M. Argos and Athens, Greece 1836–45; Smyrna and Constantinople, Turkey from 1845; d. Jan. 27, 1855.

William James Breed b. Lynn, Mass. June 10, 1809; Yale 1831; ord. June 10, 1835; p. Nantucket, Mass. 1835–39; dist. sec. A.B.C.F.M. Miss. Valley 1840–41; p. Bucksport, Me. 1841–45; First Cong. ch. Cincinnati, O. 1845–46; High St. ch. Providence, R.I. 1846–52; finan. agt Yale 1853–58; p. Southboro, Mass. 1858–63; Hamilton 1864–65; Raynham from 1865; d. West Taunton Apr. 12, 1869.

George Champion b. Colchester, Ct. June 3, 1810; P.A.; Yale 1831; Dart. Med. Coll. 1833–34; ord. Colchester Nov. 19, 1834; miss'y A.B.C.F.M. to Zulus, South Africa 1834–39; d. Santa Cruz, W.I. while on voyage for health, Dec. 17, 1841.

David Quimby Cushman b. Wiscasset, Me. Dec. 2, 1806; Bowd. 1830; ord. June 23, 1836; p. Millville, Mendon (now Blackstone), Mass. 1835–38; Boothbay, Me. 1838–43; Richmond 1843–44; Newcastle 1844–55; Bristol 1855–56; Warren 1857–63; Bremen 1863–65; Hubbardston, Mass. 1865–68; w.c. Bath, Me. 1868–86; Warren from 1886; d. Oct. 13, 1889.

Robert Ogden Dwight b. Stockbridge, Mass. Oct. 31, 1802; ord. Aug. 28, 1835; miss'y A.B.C.F.M. India from 1835; d. Madura Jan. 8, 1844.

Joshua Emery b. Newburyport, Mass. Aug. 5, 1807; P.A.; Amh. 1831; ord. May 13, 1835; p. Calvinistic ch. Fitchburg 1835–38; First ch. Weymouth 1838–73 and w.c. 1874–78; Kansas City, Mo. from 1879; d. Apr. 24, 1882.

Aldin Grout b. Pelham, Mass. Sept. 2, 1803; Amh. 1831; ord. Holden Nov. 19, 1834; miss'y A.B.C.F.M. to Zulus, South Africa 1834–70; res. Springfield, Mass. from 1870; d. Feb. 12, 1894.

Horatio Balch Hackett b. Salisbury, Mass. Dec. 27, 1808; P.A.; Amh. 1830 and tutor 1831–32; prof. Lang. Mt. Hope Coll. Baltimore, Md. 1834–35; prof. Latin and Greek Brown 1835–38, prof.

Hebrew 1838–39; ord. (Bapt.) Newton, Mass. Dec. 8, 1839; prof. Bib. Lit. and Interpretation Newton Sem. 1839–68; stud. Berlin and Halle, Ger. 1842; instructor Sac. Lit. And. Sem. 1843; stud. and traveled in Greece and Palestine 1858–59; prof. Bib. Lit. and N. T. Exegesis Rochester (N.Y.) Sem. from 1870; author and translator of commentaries; with Dr. Ezra Abbott edited Amer. ed'n Smith's Dictionary of Bible; one of Amer. revisers of Bible; d. Nov. 2, 1875. D.D. Univ. Vt. 1845, Harv. 1861; LL.D. Amh. 1862.

Story Hebard b. Lebanon, N.H. Mar. 11, 1802; Amh. 1828 and tutor 1830–31; res. lic. 1835; ord. Lebanon Oct. 21, 1835; miss'y A.B.C.F.M. Beirût, Syria 1835–40; d. Malta, on way to U.S., June 30, 1841.

Samuel Storrs Howe b. Shoreham, Vt. June 20, 1808; Midd. 1829; Princ. Sem. 1832–33; tutor Midd. 1835–36; res. lic. 1835; teacher Canandaigua (N.Y.) Acad. 1836–38; a.p. (Presb.) Dresden 1838–39; ord. May 6, 1841; p. Painted Post, Corning 1840–42; (Cong.) Ticonderoga 1843–44; (Presb.) Brasher Falls 1844–48, also (Cong.) Stockholm 1844–45; sec. Western Educ. Soc. Auburn 1848–49; res. Iowa City, Io. from 1849, p. 1849–51, 1856, and city miss'y 1866–68; sec. Ch. Erection for Io. 1851–54; ed. *Temp. Journal* 1854–55; *Lit. Advertiser* 1859–60; lib'n State Hist. Soc. and ed. Annals of Iowa 1863; d. Iowa City Oct. 24, 1888.

Daniel Emerson Jewett b. Gilford, N.H. July 13, 1804; Dart. 1824–25; ord. (Bapt.) Dec. 25, 1834; d. Philadelphia, Pa. May 28, 1844.

William Reed Jewett b. Rockport, Mass. Sept. 12, 1811; Amh. 1831; res. lic. 1835; ord. Jan. 18, 1837; p. Griswold, Ct. 1837–43; Plymouth, N.H. 1845–62; Fisherville 1863–74; w.c. Concord 1875–80; Andover, Mass. from 1880; d. Aug. 26, 1882.

Ezra Jones b. Waitsfield, Vt. Nov. 16, 1804; Midd. 1831; ord. Sept. 18, 1834; p. Greenfield, N.H. 1834–38; Dorset, Vt. 1838–41; Johnson 1841–44; Clarendon 1846–50; Junius, N.Y. 1851–55; West Fayette 1856; Somerset 1857; Sherman 1858–59; Bristol Centre 1860–61; Canoga 1861–65; West Groton 1865–68; North Evans 1868–72; Pendleton 1872–74; Akron 1874–78; w.c. Medina 1879–81; Phelps from 1881; d. May 4, 1888.

Thomas Kidder b. New Ipswich, N.H. Apr. 15, 1801; Princ. Sem. 1831–32; res. lic. 1836; ord. Jan. 10, 1838; p. Windsor, Vt. 1838–42; chap. Vt. State Prison 1842–48; res. St. Johnsbury 1848–63; p. Craftsbury 1854–55; St. Johnsbury East; private 9th Vt. Vols. 1863; hospital nurse 18th Army Corps; d. Bermuda Hundred, Va. Nov. 29, 1864.

David Tenney Kimball b. Ipswich, Mass. Sept. 7, 1808; Midd. 1829; a.p. Talcott St. ch. Hartford, Ct. 1835–37; farmer Mt. Vernon, Ind. 1837–41; Atkinson, N.H. 1842–52; in business Lowell, Mass. from 1853; d. Mar. 29, 1886.

Lewis Flanders Laine b. Loudon, N.H. Sept. 7, 1806; Dart. 1830; ord. Feb. 18, 1835; h.m. p. Brunswick, O. 1835–37, also Hinckley; p. Bath 1837–46; Portland, N.Y. 1847–59; (Presb.) Canisteo 1860–74 and w.c. from 1874; d. Dec. 9, 1891.

John Jay Lawrence b. Geneseo, N.Y. July 12, 1807; Union 1829; ord. Feb. 24, 1835; miss'y A.B.C.F.M. Madura District, India from 1835; d. Tranquebar Dec. 20, 1846.

Chester Lord b. Williamsburg, Mass. July 30, 1812; Amh. 1831; d. Williamsburg Nov. 8, 1834.

James McIntire b. Oxford, Pa. July 2, 1806; Jeff. Coll. Pa. 1827; ord. Jan. 22, 1835; p. Unionville, Hopkinton (now Ashland), Mass. 1835–38; (Presb.) Elkton, Md. 1839–49, 1860–61, w.c. 1849–60 and from 1861; d. Dec. 14, 1884.

Israel Taintor Otis b. Colchester, Ct. July 3, 1805; Wms. 1828; ord. June 10, 1835; p. Goshen, Ct. 1835–44; chap. U.S.N. 1845–46; p. Rye, N.H. 1847–66; w.c. Exeter 1866–69; p. Brownington, Vt. 1869–71; w.c. Exeter, N.H. from 1871; d. May 30, 1889.

Philander Oliver Powers b. Phillipston, Mass. Aug. 19, 1805; Amh. 1830; ord. Phillipston Oct. 29, 1834; miss'y A.B.C.F.M. Broosa, Turkey 1834–45; Trebizond 1845–62; p. Oneida Lake, N.Y. 1862–64; South Windsor, Ct. 1864–66; miss'y A.B.C.F.M. Antioch, Turkey from 1866; d. Kessab Oct. 2, 1872.

Stillman Pratt b. Reading, Mass. Apr. 24, 1804; P.A.; Amh. 1831; ord. Apr. 22, 1835; p. Orleans 1835–39; South Adams 1839–48; Melrose 1849–51; Carver 1851–54; ed. *Mothers' Assistant* Boston 1850–52; *Middleboro Gazette* from 1854; d. Middleboro Sept. 1, 1862.

Daniel Ford Richardson b. Cornish, N.H. Aug. 16, 1807; Dart. 1831; a.p. Georgetown, Mass. 1834–35; res. lic. 1836; ord. (Bapt.) Apr. 8, 1838; p. Wake Forest, N.C. 1838–39 and prof. Latin and Greek Wake Forest Inst. 1837–43; p. Cavendish, Vt. 1843–44; Mason Village (now Greenville), N.H. 1845–47; res. Hanover from 1848, p. 1848–52; West Plainfield 1853–63; representative and mem. Const. Conv. from Hanover; d. Feb. 7, 1882.

Charles Rockwell b. Colebrook, Ct. Nov. 22, 1806; Yale 1826; ord. Sept. 23, 1834; chap. U.S.N. 1834–37; res. lic. 1838; p. Chatham, Mass. 1838–45; Pontiac, Mich. 1846–47; in Ky. 1847–49; p. Sharon, Ct. 1850–51; Eastburn Presb. ch. Philadelphia, Pa. 1852–53; (Cong.) Castine, Me. 1853–54; Pelham, N.H. 1854–55; Acton, Mass. 1855–56; teacher Boston 1856–57; Brooklyn, N.Y. 1858–59; p. (Ref. Dutch) Kiskatom 1860–66; Mongaup Valley 1867–69; Newburg 1869–70; Gansevoort 1870–71; (Cong.) Dunstable, Mass. 1871–72; Winchendon 1873–75; w.c. Albany, N.Y. from 1881; d. Apr. 17, 1882.

Asa Dodge Smith b. Amherst, N.H. Sept. 21, 1804; Dart. 1830; ord. Nov. 2, 1834; p. (Presb.) Brainerd (now 14th St.) ch. N.Y. City 1834–63; pres. Dart. 1863–77; trustee Ham.; director Union Sem.; visitor And. Sem.; d. Hanover, N.H. Aug. 16, 1877. D.D. Wms. 1849; LL.D. N.Y. Univ. 1864.

Buel Willoughby Smith b. Monkton, Vt. Nov. 13, 1806; Midd. 1831; ord. Tewksbury, Mass. Apr. 23, 1834; p. Ferrisburg, Vt. 1834–35; Montpelier 1836–40; Plainfield 1840–41; prin. Keeseville (N.Y.) Acad. 1841–48, also p. Port Kent; prin. Burlington (Vt.) Fem. Sem. 1848–65, also p. Shelburne 1852–55, Ferrisburg 1853–56, West Milton 1856–57, Westford 1864–65; res. Newton, Mass. 1865–76; Ishpeming, Mich. from 1876; d. Mar. 7, 1882.

Alvah Spaulding b. Townsend, Mass. Sept. 9, 1807; Amh. 1831; a.p. Troy, N.H. 1834; Chesterfield 1834–35; ord. Oct. 1, 1835; p. Cornish 1835–65; Weathersfield Centre, Vt. from 1865; d. May 11, 1868.

Seth Sweetser b. Newburyport, Mass. Mar. 15, 1807; Harv. 1827 and tutor 1829–31; ord. Nov. 23, 1836; p. Gardiner, Me. 1834–38; Calvinist (now Central) ch. Worcester, Mass. 1838–74 and emer.; trustee P.A. (and And. Sem.); overseer Harv.; d. Mar. 24, 1878. D.D. Amh. 1852.

Daniel Smith Talcott (name changed in 1863 from **Daniel Talcott Smith**) b. Newburyport, Mass. Mar. 7, 1813; Amh. 1831; instructor Sac. Lit. And. Sem. 1834–36; res. lic. 1836; ord. Dec. 7, 1836; p. Sherborn 1836–38; prof. Sac. Lit. Bangor Sem. 1839–81 and res. Bangor, Me. from 1881; d. Jan. 19, 1896. D.D. Waterville 1853, Bowd. 1858.

Hiram Averill Tracy b. Lisbon, Ct. Sept. 20, 1804; ord. Jan. 1, 1835; p. Sutton, Mass. 1835–50; dist. sec. A.B.C.F.M. Cincinnati, O. 1851–60 and sec. Committee for Sab. Observance 1860–61, 1868–70; p. (Presb.) Glendale 1861–67; Eagleville and Taftville, Ct. 1867–68; First ch. Sutton, Mass. 1871–75 and w.c. from 1875; d. Feb. 24, 1885.

John Whitney b. Harvard, Mass. Sept. 1, 1804; Amh. 1831; ord. Oct. 15, 1834; p. First ch. Boxford 1834–37; Waltham 1837–58; Westford 1859; West Boylston 1860; Robbinston, Me. 1861–62; Presb. and Cong. churches Canaan, N.Y. 1862–67; w.c. Newton Centre, Mass. from 1867; d. May 31, 1879.

NON-GRADUATES

Diarca Howe Allen (1829–30, 1832–33) b. Lebanon, N.H. July 3, 1808; Dart. 1829; teacher Charleston, S.C. 1830–32; Marietta, O. 1833–35; ord. Marietta 1834; prof. Math. and Nat. Phil. Marietta 1835–38, prof. Rhet. and Polit. Econ. 1838–40; prof. Sac. Rhet. and Past'l Theol. Lane Sem. 1840–51, prof. Sys. Theol. 1851–67

and emer.; res. Granville, O. from 1867; d. Nov. 9, 1870. D.D. Marietta 1848.

John Chester Backus (1833) b. Wethersfield, Ct. Sept. 3, 1810; Columb. 1826–28; Yale 1830; Yale Sem. 1830–31; Princ. Sem. 1834; ord. by New Brunswick Presb'y Feb. 2, 1836; asst sec. Board Dom. Missions 1835–36; p. First Presb. ch. Baltimore, Md. 1836–75 and emer.; director Princ. Sem.; d. Apr. 9, 1884. D.D. Hanover Coll. Ind. 1848; LL.D. N.J. Coll. 1875.

Oliver Baker (1831–32) b. Templeton, Mass. July 17, 1801; P.A.; Yale 1829; Yale Sem. 1832–34; d. Rahway, N.J. Mar. 15, 1834.

John Abeel Baldwin (1831–32) b. N.Y. City Apr. 25, 1810; Yale 1829; Princ. Sem. 1834; ord. (Ref. Dutch) Mar. 22, 1836; p. Flat Lands and New Lots, N.Y. 1836–52; First Presb. ch. Lancaster, Pa. 1852–56; New Providence, N.J. 1857–63; res. Brooklyn, N.Y. from 1863; p. Wood Haven 1869–76; d. Feb. 22, 1886.

Charles Lurvey Bartlett (1833–34) b. Whitefield, N.H. Dec. 15, 1804; Princ. Sem. 1831–33; ord. June 24, 1835; p. Rising Sun and Unia, Ind. 1835–39; Pleasant Ridge 1839–44; Central ch. Jefferson 1844–46; Newark, Ill. 1846–50; (Presb.) Du Page 1851–56 and h.m. 1857–58; Lake Forest 1860–62 and w.c. from 1863; d. Taberville, Mo. Sept. 17, 1867.

James Boutelle (1831–33) b. Stratton, Vt. Apr. 26, 1801; P.A.; Midd. 1826–29; teacher Tuscaloosa, Ala.; d. about 1840.

Hilliard Bryant (1831–32) b. Middleboro, Mass. Feb. 3, 1808; Amh. 1831; Gen. Theol. Sem. 1833–35; ord. (Epis.) deacon June 28, 1835; priest Sept. 22, 1835; teacher mission sch. Athens, Greece 1835–37; r. Trinity ch. Litchfield, Ct. 1837–40; Christ ch. Westport 1840–41; St. Paul's ch. Wallingford 1841–50; teacher acad. Cheshire 1850–52 and r. St. Peter's ch. 1852–65; St. Peter's ch. Hebron from 1865; d. Sept. 11, 1880.

Edward Coleman Bull (1831–32) b. Danbury, Ct. Aug. 7, 1807; Yale 1826; Gen. Theol. Sem. (1834); Va. Epis. Sem. 1834; ord. deacon Sept. 26, 1834; priest May, 1838; r. Brookfield, Ct. 1838–41; Christ ch. Westport 1841–47; Rye, N.Y. 1847–58; w.c. Brooklyn, Bridgeport, Ct. and Saratoga Springs, N.Y. 1858–72; Tarrytown from 1872; d. Mar. 15, 1894.

Alpheus Crosby (1831–33) b. Sandwich, N.H. Oct. 13, 1810; Dart. 1827 and preceptor Moor's Charity sch. 1827–28; prof. Latin and Greek Dart. 1833–37, prof. Greek Lang. and Lit. 1837–49 and emer.; agt Mass. Board of Educ. 1854–56; prin. State Normal Sch. Salem 1857–65 and res. there after; author of Greek Grammar and other text-books; d. Apr. 17, 1874.

John Jay Dana (1831–33) b. Poultney, Vt. Nov. 5, 1811; Wms. 1827–29; Union 1831; Princ. Sem. 1833–34; ord. Waterford, N.Y.

Sept. 9, 1835; p. Pittstown 1835–36; Blissfield, Mich. 1836–38; Canaan Four Corners, N.Y. 1838–48; South Adams, Mass. 1848–58; w.c. Troy, N.Y. 1858–61; p. Cummington, Mass. 1861–65; North Becket 1866–74; Alford and West Stockbridge 1876–84; w.c. Alford 1884–89; p. Curtisville, Stockbridge 1889–91; w.c. Williamsville, West Stockbridge from 1891; d. June 18, 1899.

William Coombs Dana (1831–32) b. Newburyport, Mass. Feb. 13, 1810; Dart. 1828; Columbia Sem. S.C. 1833–35; Princ. Sem. (1835); ord. Feb. 14, 1836; p. Central Presb. ch. Charleston, S.C. from 1836; d. Nov. 30, 1880. D.D. Charleston Coll. S.C. 1870. Son of Dr. Daniel Dana, trustee.

Nathaniel Shatswell Dodge (1831–32) b. Haverhill, Mass. Jan. 10, 1810; P.A.; Dart. 1825–28; prin. Maplewood Inst. and in business Pittsfield, Mass. 1834–51; U.S. com'r to World's Fair, London 1851; in business London 1851–61; quartermaster 119th N.Y. Vols. 1862–64; brigade quartermaster 1864–66; clerk Treas'y dept Washington; res. Cambridge, Mass. from 1871; author; d. Feb. 2, 1874.

Joshua Trowbridge Eaton (1831–33) b. Framingham, Mass. Feb. 23, 1803; Yale 1830; Theol. dept Kenyon Coll. 1833–34; ord. (Epis.) deacon Sept. 7, 1834; priest Sept. 11, 1836; min. Portsmouth, O. 1834–35; r. Painesville 1836–38; Boardman and Canfield 1840–45; Allen's Hill, N.Y. 1846 and 1849–52; Corning 1847–48; Buffalo 1853–56; Plymouth 1857; ord. (New Church) June 13, 1860; p. Urbana, O. 1860–61 and 1864–69; Wilmington, Del. 1862–63; Yarmouth, Mass. 1870; w.c. Shrewsbury from 1870; d. Jan. 7, 1888.

Albert Mirabeau Egerton (1831–33) b. Randolph, Vt. 1807; Dart. 1829; Columbia Sem. S.C.; teacher Augusta, Ga.; d. Apr. 7, 1839.

David Fosdick (1831–33) b. Charlestown, Mass. Nov. 9, 1813; Amh. 1831; lit. work and teacher; res. Groton 1837–41; ord. (Unit.) Mar. 3, 1841; p. Sterling 1841–45; Hollis St. ch. Boston 1846–47; res. Groton from 1848; p. Groton Junction (now Ayer) 1854–60; published German-English dictionary and (in Andover) textbooks for study of German and French; d. Jan. 28, 1892.

John Northend Goodhue (1831–32) b. Salem, Mass. Jan. 29, 1810; Amh. 1831; Yale Sem. 1832–34; ord. May 4, 1836; p. Marlboro, Mass. from 1836; d. Sept. 13, 1839.

Frederick West Holland (1831–32) b. Boston, Mass. June 22, 1811; Harv. 1831; Harv. Div. Sch. 1834; a.p. Greenfield; Oswego, N.Y.; Philadelphia, Pa.; Washington, D.C.; ord. (Unit.) Apr. 11, 1838; p. Brooklyn, N.Y. 1838–42; Rochester 1843–48 and 1865–68; sec. Amer. Unit. Assoc. 1848–50; p. East Cambridge, Mass. 1851–59; Neponset 1859–62; North Cambridge 1862–65; Newburg, N.Y.

1871–77; res. Cambridge, Mass. 1878–84; Concord from 1884; chap. North Cambridge Almshouse 1878–94; d. Mar. 26, 1895.

Henry Augustus Homes (1831–32) b. Boston Mar. 10, 1812; P.A.; Amh. 1830; Yale Sem. 1832–34; in Oriental studies, Paris, France 1834–35; ord. by Église Réformée, Paris June 1835; miss'y A.B.C.F.M. Constantinople, Turkey 1835–51; interpreter of U.S. legation, chargé d'affaires and acting consul, Constantinople, 1851–53; asst lib'n State Library Albany, N.Y. 1854–62 and lib'n from 1862; author; translator of books into Armeno-Turkish; d. Nov. 4, 1887. LL.D. Columb. 1873.

Elbridge Hosmer (1831–32) b. Walpole, N.H. Sept. 28, 1807; Dart. 1831; teacher Craftsbury, Vt.; Newton, Mass.; Auburn, N.Y.; Glens Falls; Cleveland, O.; d. Sept. 14, 1852.

Franklin Jones (1831–32) b. Royalston, Mass. Aug. 9, 1801; Amh. 1829; prin. fem. sem. Bowling Green, Ky. from 1832; d. Aug. 16, 1846.

William Vaughan Jordan (1831–32) b. Saco, Me. July 31, 1804; Bowd. 1831; teacher Monmouth Acad. 1833–35; Bangor Sem. 1836; ord. Sept. 13, 1836; p. Dixfield 1836–41 and 1858–59; Pownal 1842–52; Deer Isle 1852–54; Durham 1854–55; Mechanic Falls 1855–58; Andover 1859–67; w.c. Concord, N.H. 1867–70; p. Sanford, Me. 1870–71; w.c. Saco 1872–85; Chapman, Kan. from 1886; d. Jan. 23, 1890.

Daniel Kimball (1831–32) b. Ipswich, Mass. May 25, 1810; Midd. 1827–29; temperance editor and lecturer Mass. 1841–52; teacher Woburn 1852–53; Williams Acad. Stockbridge 1855–63; in Boston Custom House 1864–76; res. Lexington 1876–82; Woburn from 1882; d. Nov. 23, 1888. A.M. hon. Midd. 1855.

Daniel Leach (1831–32) b. Bridgewater, Mass. June 12, 1806; Brown 1830; ord. (Epis.) deacon Feb. 7, 1833; priest Apr. 10, 1834; r. Quincy, Mass. 1833–38; prin. classical sch. Roxbury 1838–44 and teacher private sch. 1844–50; agt Mass. Board of Educ. 1851–55; supt of schools Providence, R.I. 1855–84 and res. there after; author of school text-books; trustee Brown; d. May 16, 1891. D.D. Brown 1875.

Clement Long (1831–33) b. Hopkinton, N.H. Dec. 1, 1806; Dart. 1828; ord. Franklin, O. Apr. 6, 1836; prof. Intell. and Mor. Phil. West. Res. 1834–44, prof. Theol. 1844–52 and lecturer on Ment. and Mor. Phil. 1859–60; prof. Chr. Theol. Auburn Sem. 1852–54; prof. Intell. Phil. and Polit. Econ. Dart. from 1854; d. Hanover, N.H. Oct. 14, 1861. D.D. Dart. 1849; LL.D. West. Res. 1860.

Elias Loomis (1831–33) b. Willington, Ct. Aug. 7, 1811; Yale 1830 and tutor 1833–36; prof. Math. and Nat. Phil. West. Res. 1836–44; prof. Math., Nat. Phil. and Astron. N.Y. Univ. 1844–48, 1849–

60; prof. Nat. Phil. and Astron. Yale from 1860; author of text-books in higher mathematics, philosophy and astronomy; d. New Haven, Ct. Aug. 15, 1889. LL.D. N.Y. Univ. 1854.

William McLain (1831–32) b. Buck Creek, O. Aug. 8, 1806; Miami 1831; Yale Sem. 1834; ord. Jan. 11, 1837; p. First Presb. ch. Washington, D.C. 1837–40 and res. there after; sec. Amer. Col'n Soc. from 1840, finan. agt and treas. 1858–73; d. Feb. 13, 1873. D.D.

Daniel Eddy Manton (1831–32) b. Kinderhook, N.Y. Nov. 3, 1811; Amh. 1831; Princ. Sem. 1832–34; a.p. Chittenango and Fayetteville, N.Y. 1836; Redding, Ct. 1836–37; ord. by Alton (N.Y.) Presb'y Apr. 1, 1838; in West Indies 1838–39; p. Hillsdale, N.Y. 1839; w.c. Kinderhook from 1839; d. Mar. 5, 1841.

Ezekiel Marsh (1831–32) b. (South) Danvers (now Peabody), Mass. Oct. 5, 1808; Bowd. 1831; Yale Sem. 1834; ord. Apr. 29, 1835; p. Ellington, Ct. 1835–44; d. Enfield Aug. 30, 1844.

Charles Matthews (1831–32) b. Putnam, O. Mar. 8, 1813; Ohio Univ. 1830; d. N.Y. City Dec. 4, 1872.

Edward W. Mitchell (1831–32) b. Steuben, N.Y. July, 1809; teacher Lexington, Ky.; d. 1838.

John Humphrey Noyes (1831–32) b. Brattleboro, Vt. Sept. 3, 1811; Dart. 1830; Yale Sem. 1832–34; became a "Perfectionist"; res. Putney, Vt. 1838–47; founder of Oneida Community, Madison Co. N.Y. and leader 1840–79; res. Niagara Falls, Can. from 1880; d. Apr. 13, 1886.

Joseph Lyman Partridge (1831–32) b. Hatfield, Mass. June 7, 1804; Wms. 1828 and tutor 1832–33; assoc. prin. Leicester Acad. 1833–39 and prin. 1839–45; assoc. ed. *Puritan Recorder*, res. Auburndale 1846–54; merchant N.Y. City, res. Brooklyn 1854–58; manufacturer Lawrence, Mass. 1858–61, supt of schools 1861–63, dep. U.S. collector 1862–75, treas. mfg. co. 1875–78; res. Brooklyn, N.Y. from 1878; d. Feb. 4, 1900.

Samuel Porter (1831–32) b. Farmington, Ct. Jan. 12, 1810; Yale 1829; Yale Sem. 1837; instructor Asylum for Deaf and Dumb, Hartford 1832–36 and 1846–60; assoc. ed. *Cong. Observer* Hartford 1840–42; instructor N.Y. Inst. for Deaf and Dumb 1843–46; ed. *Amer. Annals of the Deaf and Dumb* 1854–60; prof. Ment. Sci. and Eng. Philology National Deaf Mute Coll. Washington, D.C. 1866–84 and emer.; wrote much on linguistic subjects; d. Farmington, Ct. Sept. 3, 1901.

George Thompson Todd (1831–32) b. New Milford, Ct. Sept. 6, 1810; Yale 1829; Princ. Sem. 1835; ord. Oct. 11, 1838; p. Gilead Presb. ch. Carmel, N.Y. 1835–44; (Cong.) Bethel, Ct. 1844; (Presb.) Ballston Spa, N.Y. 1845–47; Smithfield 1847–55; w.c.

Fond du Lac, Wis. 1856–90 and 1892–94; Minneapolis, Minn. 1890–92; Aberdeen, S.D. from 1894; d. Feb. 10, 1897.

John Ellery Tyler (1831–32) b. Southbury, Ct. Apr. 11, 1810; Dart. 1831; Theol. Inst. Ct. 1836; ord. Oct. 11, 1837; p. Windham 1837–51; w.c. East Windsor Hill 1851–64; Vineland, N.J. from 1864; trustee Theol. Inst. Ct.; d. Aug. 15, 1873.

Seth Hardin Waldo (1831–34) b. Hampton, Ct. Oct. 4, 1802; P.A.; Amh. 1831; instructor Teachers' Sem. P.A. 1832–33; prin. and prof. Greek Ober. Collegiate Inst. O. 1834–35; a.p. Mansfield, Ravenna, Kinsman 1835–36; lecturer Farmington Acad. 1836–37; ord. Woburn, Mass. Aug. 6, 1839; p. Farmington, O. 1837–42; Ashtabula 1842–45; Dover; teacher Bellevue; res. Geneseo, Ill. from 1854, p. 1854–57; Vienna 1859–60; Gardner 1861–80, also prin. select sch. Geneseo; d. Oct. 30, 1890.

RESIDENT LICENTIATE

Lorenzo Warriner Pease b. Hinsdale, Mass. May 20, 1809; Ham. 1828; Auburn Sem. 1833; ord. Auburn, N.Y. July 9, 1834; miss'y A.B.C.F.M. Cyprus from 1834; d. Aug. 28, 1839.

1835

GRADUATES

Julius Caesar Anthony b. Taunton, Mass. 1804; planter Wheelock, Tex.; d. Jan. 10, 1864.

Abijah Richardson Baker b. Franklin, Mass. Aug. 30, 1805; Amh. 1830; teacher P.A. 1833–37; res. lic. 1837; ord. Apr. 25, 1838; p. First Trin. ch. Medford 1838–48; agt Mass. S.S. Soc. 1849; p. Central ch. Lynn 1849–54; West Needham (now Wellesley), 1854–63; E St. ch. South Boston 1864–66; w.c. Dorchester from 1866; d. Apr. 30, 1876. D.D. Austin Coll. Tex. 1870.

Ariel Parish Chute b. Byfield, Newbury, Mass. May 16, 1809; Amh. 1828–29; Bowd. 1832; Bangor Sem. 1832–34; res. lic. 1836; ord. Mar. 16, 1836; p. Oxford, Me. 1836–38; Pownal 1839–41; prin. Warren Acad. Woburn, Mass. 1841–45; Milton Acad. 1845–46; p. Harrison, Me. 1847–49; prin. Dummer Acad. Byfield, Mass. 1849–53; p. Lynnfield 1854–57; Ware 1857–61; in Custom House Boston 1861–63 and clerk U.S. Treasurer's Office 1863–80; res. Sharon from 1861; d. Dec. 18, 1887.

Philip Sidney Cleland b. near Lebanon, Ky. Nov. 27, 1811; Centre Coll. Ky. 1830; ord. (Presb.) Nov. 17, 1836; p. Jeffersonville, Ind. 1835–39; Greenwood 1839–66, also New Providence (now Southport) 1850–53, 1858–65 and Mt. Pleasant 1850–66; agt Western Freedmen's Aid Com. 1867; res. Topeka, Kan. from 1869; d. Sept. 15, 1885.

Loammi Sewall Coburn b. Salem, Mass. Apr. 7, 1808; Dart. 1830; res. lic. 1836; ord. Oct. 2, 1839; p. Fayetteville, Vt. 1839–42; prof. Latin and Greek Norwich Univ. 1848–49; prin. classical sch. Farmville, Va. 1853–57; p. Weston, Vt. 1858–66 and w.c. from 1866; d. Mar. 16, 1885.

James Wilkinson Dale b. Odessa, Del. Oct. 16, 1812; Univ. Pa. 1831; Princ. Sem. 1833–34; a.p. Fifth Presb. ch. Philadelphia, Pa. 1836; ord. Dracut, Mass. Aug. 29, 1837; p. Thirteenth Presb. ch. Philadelphia 1837–38; gen. agt Pa. Bible Soc. 1838–45; p. Ridley and Middletown 1845–66; Media 1866–71; Wayne 1871–76; w.c. Media from 1877; author of works on Baptism; d. Apr. 17, 1881. M.D. Univ. Pa. 1838; D.D. Hampden-Sidney 1867, Univ. Pa. 1868.

Henry Edwin Eastman b. Granby, Mass. Feb. 28, 1807; Amh. 1830; ord. Dec. 9, 1835; p. Brookline, N.H. 1835–38; Tolland, Mass. 1838–41; Wilna, N.Y. 1841–42; Morristown 1842–46; Farmington, Mich. 1846–49; (Presb.) Somerset from 1849; d. Oct. 15, 1853.

John Erskine Edwards b. Hartford, Ct. July 4, 1809; Yale 1828; ord. Apr. 6, 1840; p. Second ch. Stonington, Ct. 1840–43; w.c. Lancaster, Mass. 1843–62; p. Blackstone 1862–72; w.c. Brookline from 1872; d. Apr. 3, 1873.

Benjamin Ela b. Hartford, Vt. Aug. 4, 1809; Dart. 1831; res. lic. 1836; ord. May 29, 1841; p. Billerica, Mass. 1841–42; ed. *Merry's Museum, Parley's Magazine* and *Mothers' Magazine* N.Y. City 1843–55; farmer Merrimack, N.H. from 1855; representative; town clerk; d. Apr. 30, 1881.

Edward Brown Emerson b. Salem, Mass. Feb. 10, 1812; Dart. 1832; h.m. Me. 1835–36; (Presb.) Stony Creek, Mich. 1836–37; ord. Sept. 13, 1838; p. Northville 1837–38; Brownstown 1838–40; (Cong.) South Canaan, Ct. 1841–43; h.m. Western Pa. 1843–45; p. North Norwich, Vt. 1846–53; West Randolph 1853–54; Heath, Mass. 1855–57; Monroe, Ct. 1858–61; teacher family sch. for boys, Stratford 1862–77 and res. there after; d. Jan. 17, 1888. Son of Dr. Brown Emerson, trustee.

Joseph Emerson b. Dartmouth, Mass. Sept. 4, 1808; Dart. 1826–28; Yale 1830; ord. Francestown, N.H. Oct. 12, 1836; agt Amer. Educ. Soc. 1836–49; agt Western Coll. Soc. 1849–53; p. Second Cong. ch. Rockford, Ill. 1853–59; dist. sec. Amer. and For. Chr. Union 1859–71 and of A.B.C.F.M. for work in papal lands 1871–75; res. Andover, Mass. from 1859; d. July 21, 1885.

Luther Emerson b. Beverly, Mass. Nov. 29, 1810; P.A.; Amh. 1831; teacher Wethersfield, Ct. 1835–36; h.m. Mass. and Ct. 1836–37; teacher and preacher Amherst Co. Va. 1837–43; ord. by Lexington Presb'y 1843; p. Pisgah and Goshen 1843–52; Middlebrook from 1852; d. Feb. 9, 1867.

Bela Fancher b. Verona, N.Y. June 11, 1807; Ham. 1827–28; Midd. 1831; ord. by Miami (O.) Presb'y Oct. 1836; p. Troy 1836–42; North Bergen, N.Y. 1842–48; Oakfield 1848–52, also prin. Cary Collegiate Sem.; p. Barre Centre 1852–55; res. Homer from 1855, p. 1855–64, also prin. acad. 1855–58; p. Concord 1866–69; co. supt of schools 1869–72; p. Eckford 1873–86; d. Homer Nov. 29, 1899.

Jarvis Gregg b. Londonderry, N.H. Aug. 10, 1808; Dart. 1828; ord. (Presb.) Franklin, O. Apr. 6, 1836; prof. Math. West. Res. 1835–36, prof. Homiletics and Past'l Theol. 1836; d. Hudson June 28, 1836.

Seth Hardy b. East Bradford (now Groveland), Mass. Oct. 19, 1804; Amh. 1832; h.m. Me. 1835–37; ord. July 12, 1837; p. Vassalboro, Me. 1837–39; h.m. Pinckney, Mich. 1840–43; p. (Presb.) Owosso 1843–47; Byron and (Cong.) Shiawasse 1847–50; (Presb.) Comstock 1850–51; (Cong.) Vermontville 1851–54; (Presb.) Springport 1854–56; w.c. Ypsilanti from 1856; d. Apr. 26, 1884.

Ephraim Scudder High from Westfield, N.J.; Union 1832; res. lic. 1838; h.m. N.E. and N.Y.; N.J. 1842 and 1845; Ill. 1848–49; ord. 1849; p. (Presb.) Osceola 1849–53; Arispe 1854–55; h.m. and p. Tonica 1856–69; Streator from 1870; d. June 6, 1871.

George Cleveland Hyde b. N.Y. City Aug. 1, 1812; Midd. 1831; Auburn Sem. 1833–34; ord. July 14, 1836; p. Readfield, Me. 1836–38; Bloomsburg, N.J.; teacher Ovid, N.Y. 1842–43; p. (Presb.) Castleton; teacher Elmira; p. Onondaga 1851; h.m. N.Y. 1851–55; p. Atchafalaya, La. 1855–65 and w.c. 1868–69; Baton Rouge 1866–67; Lake Charles from 1870; d. English Bayou June 3, 1883.

William Chamberlain Jackson b. Eaton (now Madison), N.H. Feb. 17, 1808; Dart. 1831; ord. Lancaster Oct. 14, 1835; miss'y A.B.C.F.M. Trebizond and Erzroom, Turkey 1835–45; p. Lincoln, Mass. 1848–58; Dunstable 1858–67; w.c. South Acton 1868–70; p. Brentwood, N.H. 1870–81 and w.c. 1881–91; Newton, Mass. from 1891; d. Oct. 17, 1895.

Abram Kaufman from Carlisle, Pa.; Dickinson Coll. Pa.; res. lic. 1836; ord. (Epis.) deacon July 12, 1835; priest Oct. 7, 1837; asst min. St. Philip's ch. Charleston, S.C. from 1837; d. Aug. 29, 1839.

John Keep b. Monson, Mass. May 23, 1809; Amh. 1829; ord. Sept. 30, 1835; p. Pelham, N.H. 1835–41; Dana, Mass. 1844–61; Bristol, Wis. 1861–68; Sheboygan Falls 1868–70; Stockbridge from 1870; d. Apr. 24, 1874.

Daniel Ladd b. Unity, N.H. Jan. 22, 1804; Midd. 1832; ord. Essex, N.Y. June 12, 1836; miss'y A.B.C.F.M. Cyprus 1836–41; Broosa,

Turkey 1841–50; Smyrna 1850–65; Constantinople 1865–67; p. East Burke, Vt. 1869–70; w.c. Middlebury from 1870; d. Oct. 10, 1872.

James Woods McLane b. Charlotte, N.C. May 22, 1801; P.A.; Amh. 1825–26; Yale 1829; teacher P.A. 1832–36; ord. Nov. 4, 1836; p. Madison St. Presb. ch. N.Y. City 1836–44; First Presb. ch. Williamsburg, N.Y. 1844–63 and w.c. from 1863; director Union Sem.; d. Feb. 26, 1864. D.D. N.Y. Univ. 1852.

Nathan Munroe b. Minot (now Auburn), Me. Mar. 16, 1804; Bowd. 1830; teacher P.A. 1832–33; res. lic. 1836; ord. Feb. 10, 1836; p. Bradford, Mass. 1836–53; sec. Amer. S.S. Union for N.E. 1853–58; ed. *Boston Recorder* 1858–63; res. Bradford from 1853; d. July 8, 1866.

Benjamin Ball Newton b. St. Albans, Vt. July 29, 1808; Univ. Vt. 1831; Yale Sem. 1833–34; ord. July 27, 1836; p. Plattsburg, N.Y. 1836–39; h.m. Pa. 1839–41; p. Chelsea, Vt. 1841–46; teaching and in business St. Albans 1846–65; ord. (Epis.) deacon Jan. 11, 1867; asst min. ch. of Holy Trinity Brooklyn, N.Y. from 1867; d. Jan. 17, 1875.

Christopher Mardenborough Nickels b. Pemaquid, Me. Jan. 18, 1805; Brown 1830 and tutor 1832–33; ord. Sept. 29, 1835; p. Gloucester, Mass. 1835–48; seamen's chap. La.; p. Barre, Mass. 1851–56; Central Presb. ch. Newark, N.J. 1856–64 and w.c. 1864–66; Morristown 1867–70; in Europe 1871–73; Princeton, N.J. 1875–76; New London, Ct. from 1877; d. July 10, 1878. D.D. Brown 1858.

Jesse Page b. Atkinson, N.H. Feb. 23, 1805; Dart. 1831; ord. Sept. 9, 1835; p. North Andover, Mass. 1835–43; Atkinson, N.H. 1845–69 and w.c. from 1870; d. Mar. 2, 1883.

Calvin Emmons Park b. Providence, R.I. Dec. 30, 1811; Brown 1824–25; Amh. 1831 and tutor 1835–37; ord. Oct. 31, 1838; p. Waterville, Me. 1838–44, also acting prof. Rhet. Waterville Coll. (now Colby Univ.) 1839–43; p. North Andover, Mass. 1844–45; West Boxford 1846–59 and w.c. from 1859; teacher home school for boys 1859–81; d. Mar. 4, 1895.

Francis Vergnies Pike b. Newburyport, Mass. Jan. 2, 1813; P.A.; Yale 1831; Yale Sem.; res. lic. And. Sem. 1838; ord. Feb. 20, 1839; p. Rochester, N.H. 1839–41; w.c. Newburyport, Mass. from 1841; d. Sept. 4, 1843.

Tobias Pinkham b. Freeport, Me. Apr. 25, 1801; a.p. Parsonsfield 1835–36; res. lic. 1836; ord. May 18, 1836; p. Dracut, Mass. 1836–39; ord. (Bapt.) Sept. 24, 1840; d. Tioga, Pa. Aug. 17, 1843.

Samuel Prince Robbins b. Marietta, O. Aug. 25, 1811; Ohio Univ. 1830; ord. Marietta May 8, 1836; miss'y A.B.C.F.M. Borneo 1836–38; Siam 1838–40; h.m. Waldo Co. Me. 1842; Naples and Raymond 1844; w.c. Marietta, O.; d. July 6, 1846.

Ezekiel Russell b. Wilbraham (now Hampden), Mass. Mar. 12, 1805; Amh. 1829 and tutor 1831–32; ord. June 22, 1836; p. North Adams 1836–39; Olivet ch. Springfield 1839–49; East Randolph (now Holbrook) 1850–57, Winthrop ch. 1857–72 and w.c. 1872–87; Lynn from 1887; d. Feb. 26, 1896. D.D. Amh. 1858.

Albert Smith b. Milton, Vt. Feb. 15, 1804; Midd. 1831; Yale Sem.; ord. Feb. 11, 1836; p. Williamstown, Mass. 1836–38; prof. Lang. and Belles Lettres Marshall Coll. Pa. 1839–40; prof. Rhet. and Eng. Lit. Midd. 1840–45; p. Vernon, Ct. 1845–54; Peru, Ill. 1854–55; Duquoin 1855; (Presb.) Monticello from 1855; d. Apr. 24, 1863. D.D. Shurtleff Coll. Ill. 1860.

Horatio Southgate b. Portland, Me. July 5, 1812; Bowd. 1832; ord. (Epis.) deacon July 12, 1835; priest Oct. 3, 1839; miss'y exploring tour Turkey and Persia 1836–38; miss'y Constantinople 1840–44; consecrated miss'y bishop Philadelphia, Pa. Oct. 26, 1844; bishop Turkish dominions 1844–49; r. St. Luke's ch. Portland, Me. 1851–52; ch. of the Advent, Boston 1852–58; Zion ch. N.Y. City 1859–72; St. Thomas's ch. Ravenswood 1882; Astoria from 1885; d. Apr. 12, 1894. D.D. Columb. 1845, Trinity 1846.

James Leonard Thompson b. Montville, Ct. May 27, 1800; Union 1832; ord. Nov. 18, 1835; miss'y A.B.C.F.M. Cyprus 1835–41; res. N.Y. City 1852; Astoria; d. Dec. 12, 1877.

Selah Burr Treat b. Hartland, Ct. Feb. 19, 1804; Yale 1824; Litchfield Law Sch.; lawyer East Windsor 1826–31; Penn Yan, N.Y. 1831–33; res. lic. 1836; ord. Mar. 23, 1836; p. Third Presb. ch. Newark, N.J. 1836–40; ed. *Bib. Repository* and *Amer. Eclectic* N.Y. City 1840–42; rec. sec. A.B.C.F.M. 1843–47; ed. of miss'y publications 1843–56; home sec. from 1847; visitor And. Sem.; d. Boston Mar. 28, 1877.

John Calvin Webster b. Hampton, N.H. Jan. 19, 1810; Dart. 1832; a.p. Wells, Vassalboro, South Berwick, Me. 1835–37; ord. Newburyport, Mass. Mar. 15, 1837; seamen's chap. Cronstadt, Russia 1837–38; p. Hopkinton, Mass. 1838–64; prof. Rhet., Logic and Belles Lettres Wheaton Coll. Ill. 1864–76; p. Lisbon 1878–82; res. Wheaton 1876–78 and from 1882; d. Aug. 12, 1884. D.D. Dart. 1882.

Jacob White b. East Bridgewater, Mass. Nov. 20, 1806; Brown 1832; ord. Jan. 13, 1836; p. Lyndeboro, N.H. 1835–40; Orleans, Mass. 1841–61 and w.c. 1861–65; Bridgewater from 1865; d. Lyndeboro, N.H. Apr. 3, 1866.

NON-GRADUATES

John Baker (1831–32, 1833–35) b. Edgecomb, Me. May 30, 1811; Bowd. 1831; preceptor North Yarmouth Acad. 1832–33; Bangor Sem. 1835; ord. Sept. 16, 1835; p. Monson 1835–39; South ch.

Kennebunkport 1839–45 and First ch. 1849–56; Eliot 1846–49; Wilton from 1856; d. Edgecomb Oct. 27, 1859.

Samuel Beman (1832–33) b. Bridgeton, Me. Feb. 12, 1808; Bowd. 1832; teacher; a.p. Second Presb. ch. Lockport, N.Y.; in custom house and in business N.Y. City; in scientific pursuits from 1870; d. July 9, 1877.

Zenas Bliss (1832–34) b. Randolph, Vt. Nov. 24, 1808; Univ. Vt. 1831; assoc. prin. acad. Fredonia, N.Y. 1834–35; ord. (Presb.) Sheridan Oct. 28, 1835; p. Fredonia 1835–37; Quechee, Vt. 1837–39; in Va. 1839–40; p. Jericho Centre, Vt. 1840–42; Winooski 1843–44; teaching and preaching in Ala. 1844–48; p. Richmond, Vt. 1848–54; w.c. Amherst, Mass. from 1854; d. Dec. 9, 1865.

Jonathan Brace (1832–33) b. Hartford, Ct. June 12, 1810; Yale 1827–28; Amh. 1831; Yale Sem. 1833–34; Princ. Sem. 1834–35; ord. June 12, 1838; p. Litchfield, Ct. 1838–44; Milford 1845–63; res. Hartford from 1863; ed. *Relig. Herald* Hartford 1857–77; d. Oct. 1, 1877. D.D. Amh. 1858.

Thomas Bronson (1832–33) b. Waterbury, Ct. June 4, 1808; Yale 1829; Yale Sem. 1835; teacher Smithfield, Va. 1843–47; Quincy, Ill. from 1847; d. Waterbury, Ct. Apr. 20, 1851.

Joseph Warren Cross (1832–34) b. East Bridgewater, Mass. June 16, 1808; Harv. 1828; Harv. Div. Sch. 1828–29; prin. acad. Orleans 1829; Chatham 1829–31; ord. Oct. 1, 1834; p. Boxboro 1834–39; West Boylston 1840–59; Waukegan, Ill. 1859; Sterling, Mass. 1860; Sag Harbor, N.Y. 1862; chap. Insane Asylum Worcester, Mass. 1872 and p. mission chapel 1874; w.c. West Boylston 1874–95; Lawrence 1895–98; Worcester 1898–1901; Lawrence from 1901; d. Aug. 18, 1906.

Gideon Dana (1832–33) b. Oxford, Mass. Sept. 11, 1805; Brown 1830; Princ. Sem. 1833–34; Bangor Sem. 1836; a.p. North Falmouth, Mass. 1836–37; ord. Jan. 3, 1838; p. South Amherst 1838–40; West Springfield (now Holyoke) 1841–44; Harmar, O. 1845–50; agt Western Seamen's Friend Soc. 1850; p. Second Presb. ch. Delaware 1851–52; Strongsville 1852–55; dist. sec. Amer. and For. Chr. Union 1855–58, res. Oberlin; p. Bucyrus 1859–61; North Ridgeville 1862; Wauseon 1863–65; Rochester 1867–68; West Farmington 1869–70; res. Oberlin from 1867; d. May 9, 1872.

Henry Eddy (1832–33) b. New Britain, Ct. Oct. 1, 1805; Yale 1832; Yale Sem. 1834–36; ord. Feb. 16, 1836; p. Granville, Mass. 1836–39; Stoughton 1840–44; h.m. Turner, Me. 1844–46; p. Kennebunkport 1846–48; North Guilford, Ct. 1849–51; physician and in business North Bridgewater (now Brockton), Mass. from 1851; d. Sept. 23, 1872. M.D. Yale 1851.

John Fairchild (1832–34) b. Georgia, Vt. Aug. 21, 1804; Univ. Vt. 1831; instructor Teachers' Sem. P.A. 1832–33; Union Sem. Va.

1834–35; h.m. Bedford Co. Va. 1835–36; supt Ladies' Sem. Buckingham Co. 1836–40; ord. (Presb.) June 19, 1841; p. Newtown Ind. 1841–51, also Rob Roy 1841–44; h.m. Ind. 1851–53; p. Franklin 1853–56; Wabash 1856–63; h.m. and p. Marinette, Wis. 1863–71 and res. there after; h.m. Upper Peninsula from 1871; trustee Wabash; d. Apr. 24, 1885.

William Henry Hoyt (1832–33) b. Sandwich, N.H. Jan. 8, 1813; Dart. 1831; Gen. Theol. Sem. 1836; ord. (Epis.) deacon July 31, 1836; priest Sept. 1837; r. St. Luke's ch. St. Albans, Vt. 1838–46; stud. and practiced law, St. Albans 1846–59; Burlington 1859–61 and ed. *Burlington Sentinel* 1861–68; asst ed. *Catholic World* N.Y. City; merchant; stud. Diocesan Sem. Seton Hall Coll. N.J. 1875–77; ord. (Rom. Cath.) priest May 26, 1877; asst p. St. Michael's ch. N.Y. City 1877–81, St. Anne's ch. and chap. House of Holy Family from 1881; d. Dec. 11, 1883.

Cortland Lucas Latimer (1832–33) b. Waterford, Ct. Feb. 8, 1810; Yale 1828–30; lawyer Norwalk, O. 1834–63; Cleveland from 1863; d. May 28, 1885.

John Nevin Lewis (1832–33) b. Northumberland, N.Y. Feb. 23, 1809; Union 1832; Princ. Sem. 1833–35; ord. (Presb.) Oneida, N.Y. Feb. 9, 1837; p. Fairfield 1835–39; Truxton 1839–43; Lisle 1843–51; Lodi and Lowville, Wis. 1851–57; Lodi 1863–64; d. Apr. 7, 1879.

Harmon Loomis (1832–34) b. Georgia, Vt. Oct. 26, 1805; Univ. Vt. 1832; Princ. Sem. 1834–35; a.p. Union Presb. ch. N.Y. City 1835–36; ord. (Cong.) Vergennes, Vt. Aug. 31, 1836; chap. Amer. Seamen's Friend Soc. N.Y. City 1836–40; p. (Presb.) Williamsport, Pa. 1840–41; Mt. Joy 1841–45; cor. sec. Amer. Seamen's Friend Soc. N.Y. City 1845–71; d. Brooklyn Jan. 19, 1880. D.D. Knox 1866.

James Miller McKim (1832–33) b. Carlisle, Pa. Nov. 14, 1810; Dickinson 1828; stud. med. Univ. Pa.; Princ. Sem. 1831–32; ord. (Presb.) Wilmington, Del. Oct. 1835; p. Womelsdorf, Pa. 1835–36; agt Amer. Anti-slavery Soc. 1836–40; agt and sec. Pa. Anti-slavery Soc. Philadelphia 1840–63; sec. Freedmen's Relief Assoc. 1863–65; sec. Freedmen's Com. 1865–69; prop'r *N.Y. Nation;* res. Orange, N.J.; d. June 17, 1874.

Aurelian Hulburd Post (1832–33) b. Cornwall, Vt. Feb. 9, 1808; Midd. 1832; teacher Medford, Mass.; Natchez, Miss.; d. Logansport, Ind. Oct. 5, 1834.

Truman Marcellus Post (1832–33) b. Middlebury, Vt. June 3, 1810; Midd. 1829 and tutor 1830–32; tutor Ill. Coll. 1833–34, prof. Lang. and Hist. 1834–48; ord. Oct. 8, 1840; p. Jacksonville 1841–48; Third Presb. ch. St. Louis, Mo. 1848–51, First Cong. ch. 1851–82 and emer.; Southworth lecturer on Congregationalism And. Sem. 1873–76; d. Dec. 25, 1886. D.D. Midd. 1855.

Lewis Sabin (1832–33) b. Wilbraham, Mass. Apr. 9, 1807; Amh. 1831; prin. Hopkins Acad. Hadley 1831–32 and 1833–35; ord. Hadley June 8, 1836; h.m. Stanstead, Can. 1836–37; p. Templeton, Mass. 1837–72 and w.c. from 1872; d. June 8, 1873. D.D. Amh. 1857.

Alexander Joseph Sessions (1832–34) b. Western (now Warren), Mass. Aug. 13, 1809; Yale 1831; Yale Sem. 1835; ord. June 6, 1838; p. Crombie St. ch. Salem, Mass. 1838–49; w.c. Boston 1849–54; p. Melrose 1854–58; w.c. Salem 1858–63; p. North Scituate 1863–69; w.c. Brookline 1869–72; res. Beverly from 1872, p. North Beverly 1873–75; d. Jan. 16, 1892.

Joseph Sherman (1832–34) b. Edgecomb, Me. Mar. 3, 1800; Bowd. 1826; prin. North Yarmouth Acad. 1826–32; ord. Apr. 1837; prof. Anc. Lang. Jackson Coll. Tenn. from 1837, pres. 1843–46; d. by accident, Nashville June 26, 1849. LL.D. Univ. Nashville.

Jonathan French Stearns (1832–33) b. Bedford, Mass. Sept. 4, 1808; P.A.; Harv. 1830; ord. Sept. 16, 1835; p. First Presb. ch. Newburyport 1835–49; First Presb. ch. Newark, N.J. 1849–82 and emer.; res. New Brunswick from 1884; director Union Sem. and German Theol. Sch. N.J.; d. Nov. 11, 1889. D.D. N.J. Coll. 1850. Son of Rev. Samuel Stearns, divinity student, page 29.

John Orville Taylor (1832–33) b. Charlton, N.Y. May 14, 1807; Union 1830; Princ. Sem. in 1830; teacher Philadelphia, Pa. 1830–32; res. N.Y. City 1833–80; advocate of educational reform; ed. *Com. Sch. Assistant* 1836–40; lecturer on Popular Education to teachers' training class N.Y. Univ. 1837; res. New Brunswick, N.J. from 1882; journalist; d. Jan. 19, 1890.

John Spencer Wallis (1832–33) b. (South) Danvers (now Peabody), Mass. Feb. 5, 1811; Yale 1832; teacher Fryeburg and Augusta, Me.; Milford, Pa.; Cambridge, Md.; in business Ct. 1846–54; farmer Bolton, Mass. 1855–67; Topsfield 1867–70; Bolton from 1870; town officer; representative from Bolton; d. June 6, 1887

RESIDENT LICENTIATES

Henry Ballantine Class of 1834.

Story Hebard Class of 1834.

Samuel Storrs Howe Class of 1834.

William Reed Jewett Abbot Resident. Class of 1834.

Leonidas Lowen Smith b. Chesterfield, Va. Feb. 1, 1812; Hampden-Sidney 1829; Union Sem. Va. 1830–31; Princ. Sem. 1831–32; Yale Sem. 1833–34; ord. (Epis.) deacon 1843; priest 1845; r. Emmanuel ch. Warrenton, N.C. 1853–57; Christ ch. Nashville, Tenn. 1857–61; teacher Baltimore, Md. from 1861; d. Nov. 1, 1865.

Samuel Budd Swain b. Pemberton, N.J. June 22, 1809; Brown 1830; Newton Sem. 1833; ord. (Bapt.) Haverhill, Mass. Nov. 7, 1833; prof. Mor. Phil. and Theol. Granville Lit. and Theol. Inst'n, O. 1835–36; preacher N.E. and N.Y. 1838; p. First Bapt. ch. Worcester, Mass. 1838–54; West Cambridge 1854–62; sec. Amer. Bapt. H.M. Soc. for N.E. 1862; trustee Brown; d. Cambridge Feb. 3, 1865. D.D. Brown 1857.

Isaac Redington Worcester b. Peacham, Vt. Oct. 30, 1808; physician Leicester, Mass. 1832–34; ord. Sept. 27, 1837; p. Littleton, N.H. 1837–42; sec. Vt. Dom. Miss'y Soc. 1842–46, res. Montpelier; dist. sec. A.B.C.F.M. for Mass. 1846–59; ed. *Missionary Herald* 1856–78; res. Auburndale from 1849; d. Oct. 23, 1892. M.D. Dart. 1832.

1836

GRADUATES

Sereno Timothy Abbott b. Andover, Mass. Aug. 17, 1805; P.A.; Amh. 1833; instructor Teachers' Sem. P.A. 1833–36; ord. July 12, 1837; p. Seabrook, N.H. from 1837; d. Mar. 28, 1855.

Nathaniel Beach b. Mendham, N.J. Oct. 5, 1809; Wms. 1832; ord. Nov. 22, 1837; p. First ch. Millbury 1837–57; Little Compton, R.I. 1857–67; Woodstock, Ct. 1868–78; Second ch. Mansfield 1878–84; w.c. Chaplin 1884–89; Norwichtown from 1889; d. Nov. 3, 1895.

Pomeroy Belden b. Whately, Mass. Mar. 15, 1811; Amh. 1833; ord. Warwick Aug. 8, 1837; p. Deerfield 1837–42; Second ch. Amherst from 1842; d. Mar. 2, 1849.

Levi Brigham b. Marlboro (now Hudson), Mass. Oct. 14, 1806; Wms. 1833; ord. Mar. 15, 1837; p. Dunstable 1837–49; Saugus 1849–68; Troy, N.H. 1868–76; First ch. Winchendon, Mass. 1877–79; res. Marlboro from 1877; d. Dec. 26, 1885.

Robert Carver b. Taunton, Mass. Apr. 22, 1810; Yale 1833; h.m. Can. and Vt. 1836–37; ord. Nov. 21, 1838; p. Berlin, Mass. 1837–42; Pittston, Me. 1844; Lancaster, Wis. 1844–45; Cutchogue, N.Y. 1845–47; Raynham, Mass. 1847–57; South Franklin 1859–61; chap. 7th Mass. Vols. 1861–62; res. Orient, N.Y. from 1862; d. Feb. 25, 1863.

Lucius Root Eastman b. Hadley, Mass. Sept. 15, 1809; Amh. 1833; res. lic. 1837; ord. Nov. 15, 1837; p. Sharon 1837–40; Berkley 1840–41, 1846–48 and Second ch. 1848–56; Provincetown 1842–44; Pilgrim ch. Boston 1845–46; Needham 1857–59; Port Norfolk, Dorchester (now Neponset) 1859; Troy, N.H. 1860; Hyde Park, Mass. 1860–62; independent evang. among poor, Boston; d. Framingham Mar. 29, 1892.

James Bryant Hadley b. Goffstown, N.H. Jan. 8, 1805; P.A.; Amh. 1833; ord. Sept. 20, 1837; p. Union ch. Amesbury and Salisbury, Mass. 1837–48; Bible agt Essex Co. 1849–50; p. Standish, Me. 1851–58; Campton, N.H. 1858–63; Wentworth 1863–64; w.c. Campton from 1864; d. Aug. 10, 1890.

Eli Whitney Harrington b. New Braintree, Mass. Nov. 28, 1804; Amh. 1833; ord. Apr. 26, 1837; p. Lunenburg 1837–47; Mason Centre, N.H. 1847–50; Rochester, Mass. 1850–58; North Beverly 1859–66 and w.c. 1866–84; Pepperell from 1884; d. Feb. 23, 1895.

Daniel Mansfield b. Lynnfield, Mass. Aug. 8, 1807; P.A.; Amh. 1833; ord. July 26, 1837; p. Wenham from 1837; d. Apr. 8, 1847.

Clarendon Fay Muzzy b. Dublin, N.H. Nov. 20, 1804; Midd. 1833; ord. Madura, India Feb. 21, 1838; miss'y A.B.C.F.M. Madura District 1836–57; p. Ferrisburg, Vt. 1859; Brasher Falls, N.Y. 1862–64; Waverly, Pa. 1865; Mohegan ch. Montville, Ct. 1866–73; w.c. Amherst, Mass. from 1874; d. Jan. 4, 1878.

Daniel James Noyes b. Springfield, N.H. Sept. 17, 1812; Dart. 1832; teacher P.A. 1834–35; tutor Dart. 1836–37; ord. May 3, 1837; p. South ch. Concord, N.H. 1837–49; Phillips prof. Div. Dart. 1849–69, prof. Intell. Phil. and Polit. Econ. 1869–83 and emer; d. Chester, N.H. Dec. 22, 1885. D.D. Univ. Vt. 1853.

George Waters b. Chesterfield, Mass. May 30, 1810; Amh. 1831; res. lic. 1836; ord. (Epis.) deacon July 31, 1836; priest Jan. 11, 1838; r. Christ ch. Lynn 1837–39; Trinity ch. Lenox 1840–42; St. John's ch. Delhi, N.Y. 1842–49; St. John's ch. Kingston 1849–69; res. Cambridge, Mass. 1869–72; r. St. Peter's ch. Salem 1870–72; Milton Lower Mills 1872–73; Olivet ch. Marlboro, N.Y. 1876; res. Kingston 1878–81; N.Y. City from 1882; d. Orange, N.J. June 22, 1886. D.D. Columb. 1865.

Reed Wilkinson b. Townshend, Vt. Dec. 8, 1804; Amh. 1830; res. lic. 1836; prin. acad. Vincennes, Ind. 1836–38; prin. high sch. St. Louis, Mo. 1838–42; ord. by Vincennes (Ind.) Presb'y Nov. 10, 1842; h.m. Mo. 1842–43; p. Reading and Sharon, O. 1843–46; Pomeroy 1846–56, also teacher 1852–54; p. (Cong.) Fairfield, Io. 1856–63; prin. State Inst'n for Blind, Vinton 1864–66; p. Toledo 1867–70; res. Fairfield from 1870; d. South Londonderry, Vt. Aug. 24, 1879.

NON-GRADUATES

James Adger (1834) b. Charleston, S.C. Aug. 22, 1812; Charleston Coll. S.C. 1831; Princ. Sem. 1831–34; in business Philadelphia, Pa.; d. Clifton Heights June 28, 1882.

Frederick Augustus Barton (1833–34) b. Chester, Vt. Jan. 24, 1809; Dart. 1831; teacher P.A. 1832–38; ord. Nov. 6, 1839; p. Collins-

ville, Ct. 1838–43; Third ch. Springfield (Chicopee Falls), Mass. 1843–46 and Indian Orchard 1858–61; chap. 10th Mass. Vols. 1861–62; in business Nashua, N.H. 1862–68; res. East Boston, Mass. 1868–71; Newtonville from 1871; d. Feb. 23, 1881.

Amos Brown (1832–33, 1834–35) b. Kensington, N.H. Mar. 11, 1804; Dart. 1832; prin. Fryeburg (Me.) Acad. 1833–34; prin. Gorham Acad. 1835–47; ord. Apr. 11, 1848; p. Machias 1848–51; prin. Seneca Collegiate Inst. Ovid, N.Y. 1852–57; pres. People's Coll. Havana 1857–64 and res. there after; d. Aug. 27, 1874. LL.D. Hobart 1858.

Mahlon Pomroy Chapman (1833–35) b. Southampton, Mass. June 16, 1807; Amh. 1832; d. Andover, while a member of Seminary, Sept. 1, 1835.

Kendall Flint (1832–35) b. (South) Danvers (now Peabody), Mass. Feb. 4, 1807; Amh. 1831; physician Haverhill 1840–70; U.S. examining surgeon during Civil War; d. Sept. 29, 1892. M.D. Harv. 1839.

Alfred Goldsmith (1833–35) b. Hallowell, Me. Dec. 14, 1809; Bowd. 1833; stud. under Drs. Beaman and Kirk "Troy (N.Y.) Theol. Sem." 1835–36; res. lic. And. Sem. 1837; ord. Sept. 12, 1837; p. Great Falls, N.H. 1837–38; Little Compton, R.I. 1839–44; Princeton, Mass. 1845–49; w.c. Groton 1849–51, 1855–57 and 1858–66; p. Walpole, N.H. 1851–53 and 1854–55; South Abington (now Whitman), Mass. 1853–54; Peterboro, N.H. 1857–58; Lunenburg, Mass. 1866–68; West Avon, Ct. 1868–77; Hampton 1878–81; w.c. Farmington 1882–84; Newton Centre, Mass. from 1884; d. Mar. 1, 1887.

Frederick Jordan Goodwin (1834–35) b. South Berwick, Me. Apr. 30, 1812; Bowd. 1832; Bangor Sem. 1833–34; Gen. Theol. Sem. 1836; ord. (Epis.) deacon July 3, 1836; priest July 2, 1837; prof. Lang. Bristol Coll. Pa. 1836–37; acting prof. Latin N.Y. Univ. 1837; r. St. George's ch. Flushing, N.Y. 1837–44; ch. of Holy Trinity Middletown, Ct. 1845–72, also prof. Evid. of Christianity Berkeley Div. Sch. from 1854; d. Feb. 29, 1872. D.D. Trinity 1854.

Jeremiah Jay Greenough (1833–34) b. Bradford, Mass. Nov. 18, 1807; Dart. 1828; Union Sem. 1836–37; teacher N.Y. City 1839–60; d. Great Barrington, Mass. July 18, 1860.

Solomon Boltwood Ingram (1833–35) b. Amherst, Mass. Apr. 1, 1807; Amh. 1831 and tutor 1835–36; ord. Dec. 28, 1836; p. Sunderland from 1836; d. June 2, 1840.

Mark Ives (1833–35) b. Goshen, Ct. Feb. 10, 1809; Union 1833; Theol. Inst. Ct. 1836; ord. Sharon, Ct. Sept. 28, 1836; miss'y A.B.C.F.M. Hawaiian Islands 1836–51; res. Cornwall, Ct. from 1851; d. Danbury Mar. 21, 1885.

Samuel Lamson (1834–35) b. Salem, Mass. June 6, 1807; Brown 1828; prin. Abbot Acad. Andover, Mass. 1832–35; Yale Sem. 1835–36; ord. Sept. 20, 1837; p. Brighton, Mass. 1837–41; Tewksbury 1844–46 and 1849–51; Nashua, N.H. 1846–48; res. N.Y. City; d. Jersey City, N.J. Jan. 24, 1864.

Walter Raleigh Long (1833–34) b. Cambridge, N.Y. Jan. 16, 1811; Union 1832; Princ. Sem. 1834–36; res. lic. Yale Sem. 1836–37; a.p. Woodbridge, Ct. 1837–39; ord. (Presb.) Lansingburg, N.Y. Aug. 28, 1839; p. West Troy 1841–42; Fourth Presb. ch. Troy 1842–44; Whitesboro 1844–50; Pine St. ch. St. Louis, Mo. 1851–52; (Cong.) Mystic Bridge, Ct. 1853–63; Montville 1863–65; agt Amer. Freedmen's Union Com. 1865–68, Presb. Committee on Freedmen 1868–70; agt Amer. Bible Soc. 1870–75 and dist. supt for W. Va., res. Wheeling 1876–86; res. Richmond Hill, N.Y. from 1888; d. N.Y. City Jan. 5, 1895.

John Milton Mackie (1833–34) b. Wareham, Mass. Dec. 19, 1813; P.A.; Brown 1832 and tutor 1834–35; stud. Heidelberg and Leipsic universities; lit. work, res. N.Y. City; Great Barrington, Mass. from 1859; d. July 27, 1894.

Charles Mason (1833–34) b. Portsmouth, N.H. July 25, 1812; Harv. 1832; Gen. Theol. Sem. 1836; ord. (Epis.) deacon July 31, 1836; priest May 11, 1837; r. St. Peter's ch. Salem, Mass. 1837–47; Grace ch. Boston from 1847; d. Mar. 23, 1862. D.D. Harv. and Trinity 1858.

Joseph Packard (1833–34) b. Wiscasset, Me. Dec. 23, 1812; P.A.; Bowd. 1831; prof. Lang. Bristol Coll. Pa. 1834–36; ord. (Epis.) deacon July 17, 1836; priest Sept. 29, 1837; prof. Hebrew and Old Test. Va. Epis. Sem. 1836–90, prof. Eng. Bible 1890–95 and emer., also dean 1874–95; editor of commentary on Malachi (Lange); one of Amer. revisers of Bible; d. near Alexandria May 3, 1902. D.D. Kenyon 1847.

Joseph Lewis Riggs (1833–34) b. New Providence, N.J. Mar. 19, 1809; Amh. 1831; Princ. Sem. 1834–36; teacher 1836–38; adv. class And. Sem. 1839; teacher N.J. and Ind. 1839–43; ord. (Presb.) Aug. 27, 1845; p. Wells, Pa. 1843–54; Millerstown; Cumberland, Ill. 1858; city miss'y Elmira, N.Y. 1860–63; d. Aug. 20, 1865.

Theodore Sayres (1833–35) b. Ticonderoga, N.Y. Nov. 25, 1805; Wms. 1833; teacher Lowndesboro, Ala. 1836–39; ed. Hayneville 1840–41; ord. by Ala. Presb'y Oct. 1842; p. Hayneville 1841–44; Oak Grove 1844; teacher 1844–50; prin. Demopolis Fem. Acad. from 1850; d. Nov. 21, 1853.

Samuel Salisbury Tappan (1834–35) b. Boston Sept. 2, 1809; P.A.; Amh. 1833; ord. Nov. 11, 1835; p. Frankfort (now Winterport), Me. 1835–41; Bridgewater, Mass. 1842–44; Holmes' Hole (now Vineyard Haven) 1845–48; Conway, N.H. 1849–52; w.c. Provi-

dence, R.I. 1853–72; Boston; Worcester; Philadelphia, Pa. from 1887; d. Nov. 26, 1890.

William Tracy (1833–34) b. Norwich, Ct. June 2, 1807; Wms. (1833); Princ. Sem. 1834–35; ord. Philadelphia, Pa. Apr. 12, 1836; miss'y A.B.C.F.M. Madura District, India from 1836; d. Tirupuvanum Nov. 28, 1877. A.M. hon. Wms. 1853; D.D. Western Univ. Pa. 1868.

Anson Yale Tuttle (1833–35) b. Barkhamsted, Ct. June 24, 1802; Amh. 1833; Theol. Inst. Ct. 1836; ord. (Presb.) Dec. 2, 1840; p. Rootstown, O. 1840–45; Charlestown 1845–47; Palmyra 1847–51; Edinburg 1852–53; Troy 1853; w.c. Edinburg from 1853; d. May 26, 1886.

William Seymour Tyler (1831–32, 1834–35) b. Harford, Pa. Sept. 2, 1810; Ham. 1827–28; Amh. 1830 and tutor 1832–34; ord. North Amherst, Mass. Oct. 6, 1859; prof. Latin and Greek Amh. 1836–47; prof. Greek Lang. and Lit. 1847–93 and emer.; editor of Greek classics and author; trustee Mt. Holyoke and Smith; d. Amherst Nov. 19, 1897. D.D. Harv. 1857; LL.D. Amh. 1871, Harv. 1886.

Aaron Kinne Wright (1833–35) b. Tallmadge, O. Feb. 9, 1810; West. Res. 1832; West. Res. Theol. Dept; ord. (Presb.) Jan. 11, 1837; p. Rootstown 1836–39; Wadsworth from 1839; d. July 8, 1842.

RESIDENT LICENTIATES

Ariel Parish Chute Class of 1835.

Loammi Sewall Coburn Class of 1835.

Benjamin Ela Class of 1835.

Abram Kaufman Class of 1835.

Thomas Kidder (1834–36) Class of 1834.

Nathan Munroe Abbot Resident. Class of 1835.

Tobias Pinkham Class of 1835.

Daniel Ford Richardson Class of 1834.

Daniel Smith Talcott (1834–36) Abbot Resident. Class of 1834.

Oliver Alden Taylor (1829–36) Class of 1829.

Selah Burr Treat Abbot Resident. Class of 1835.

1837

GRADUATES

Charles Edwards Abbott b. Hallowell, Me. Dec. 24, 1811; Amh. 1828–29; Bowd. 1832; teacher Boston 1837–43; associated with

his brothers Jacob Abbott, class of 1825, and Gorham D. Abbot, class of 1831, in young ladies' sch. N.Y. City 1843–45; prin. boarding sch. for boys at Norwich, Ct. 1847–57, at Pittsfield 1857–66 and at Hartford, Ct. from 1866; author of juvenile books; d. July 24, 1880.

John Wheelock Allen b. Pittsfield, Mass. Nov. 17, 1813; Bowd. 1834; ord. (Presb.) Dec. 27, 1838; p. Homer, Mich. 1838–39; Trenton, N.J. 1839–41; (Cong.) Wayland, Mass. 1841–49; h.m. Marquette Co. Wis. 1850–53; p. Sheboygan Falls 1853–57; Chesterfield, Mass. 1859–62; chap. 174th N.Y. Vols. 1862–63; res. Woodstock, Ct. 1863–66; p. Brandon, Wis. 1866–68; res. Ripon 1868–71; North Woodstock, Ct. from 1872; d. Sept. 27, 1885.

Stephen Thompson Allen b. Heath, Mass. Sept. 6, 1809; Amh. 1833; ord. Apr. 18, 1838; p. Charlemont 1838–39; Merrimack, N.H. 1839–50; ed. *Mothers' Magazine* and *Merry's Museum* N.Y. City 1850–56; ord. (Episs.) deacon Aug. 10, 1861; priest Sept. 14, 1862; r. Trinity ch. Aurora, Ill. 1861–65 and 1868–71; Trinity ch. Muscatine, Io. 1865–68; Grace ch. Galesburg, Ill. 1872–77; St. John's ch. Chicago from 1877; d. Aurora May 13, 1878.

John Humphrey Avery b. Boston July 22, 1807; P.A.; Union 1834; res. lic. 1838; ord. Aug. 8, 1838; p. Harwich, Mass. 1838–39; Robinson ch. Plymouth 1839–40 and (Bapt.) 1840; Danvers 1841–43; South Boston 1843–44; w.c. Plymouth 1844–46; Freehold, N.J. 1846–49; New Holland, Pa. 1849–50; p. (Cong.) Austinburg, O. 1850–53; lecturer on Physiology in colleges and schools, res. Conneaut and Amboy; Cleveland from 1890; d. May 25, 1895.

Philander Bates b. Southampton, Mass. Sept. 26, 1810; Amh. 1833; ord. (Presb.) Feb. 18, 1840; p. Grand Blanc, Mich. 1838–41; Utica 1841–44; La Peer 1844–46; (Cong.) Greenfield, N.Y. 1847–50; Oriskany Falls 1850–52; Virgil 1852–55; East Groton 1855–57; Truxton 1857–58; Moravia 1858–62; North Truro, Mass. 1863–66; Cornish, N.H. 1866–71; Ludlow, Vt. from 1871; d. Apr. 9, 1873.

Charles Cotesworth Beaman b. Boston Aug. 12, 1799; ord. June 20, 1839; p. Houlton, Me. 1837–40, also chap. U.S.A. 1838–40; agt Amer. Tract Soc. 1840–41; p. North Falmouth, Mass. 1841–44; Edgartown 1844–46; Wellfleet 1846–51; Southboro 1852–53; North Scituate, R.I. 1853–57; Howard St. ch. Salem, Mass. 1857–64; w.c. Cambridge 1864–69; p. Westford, Ct. 1869–74; w.c. Boston from 1875; d. July 4, 1883.

Hubbard Beebe b. Richmond, Mass. Sept. 1, 1808; Wms. 1833; ord. Nov. 18, 1837; p. Longmeadow 1837–43; prin. Westfield Acad. 1844–48, also p. Chester Factories; South Wilbraham (now Hampden) 1848–52; Sturbridge 1852–55; West Haven, Ct. 1855–57; dist. sec. Amer. S.S. Union, Ct. 1857–60; agt Amer. Bible

Soc. New Haven 1861–68 and dist. sec. Amer. Seamen's Friend Soc. 1868–78; res. N.Y. City from 1878; d. Bethlehem, N.H. June 21, 1885.

Benjamin Franklin Brown b. Goshen, Mass. May 6, 1810; Amh. 1834; teacher N.J.; res. Mass.; teacher and preacher Strasburg, Va. 1842; d. Sept. 10, 1842.

Isaac Brown b. Hamilton, Mass. Oct. 1809; Amh. 1833; ord. Nov. 11, 1840; p. West Gloucester from 1840; d. Hamilton Sept. 14, 1841.

Samuel Gilman Brown b. North Yarmouth, Me. Jan. 4, 1813; Dart. 1831; prin. Abbot Acad. Andover, Mass. 1835–38; res. lic. 1838; in Europe 1838–40; ord. Woodstock, Vt. Oct. 6, 1852; prof. Orat. and Belles Lettres Dart. 1840–63, prof. Intell. Phil. and Polit. Econ. 1863–67; pres. Ham. 1867–81; instructor Intell. and Mor. Phil. and Polit. Econ. Dart. 1881–83; provisional prof. Ment. and Mor. Phil. Bowd. 1883–85; res. Utica, N.Y. from 1881; trustee Auburn Sem.; d. Nov. 4, 1885. D.D. Columb. 1852; LL.D. Dart. 1868.

Ebenezer Burgess b. Grafton, Vt. June 26, 1805; Amh. 1831 and tutor 1833–35; instructor Sac. Lit. Union Sem. 1837–38; adv. class And. Sem. 1839; ord. Grafton, Vt. Mar. 19, 1839; miss'y A.B.C.F.M. Western India 1839–54 and agt in U.S. 1854–57; p. Centerville, Barnstable, Mass. 1857–59; Dracut 1859–61; Lanesville, Gloucester 1861–63; South Franklin 1864–67; lecturer Lowell Inst. Boston 1865 and 1867; prepared text-books in Marathi and revised translation of Bible; d. Newton Centre Jan. 1, 1870.

Calvin Butler b. Pelham, N.H. Apr. 25, 1810; P.A.; Dart. 1834; instructor Teachers' Sem. P.A. 1836–37; h.m. Richmond, N.H. and Saccarappa, Me. 1837–38; ord. Oct. 31, 1838; p. Heath, Mass. 1838–40; Burlington, Ct. 1840; Salisbury, Vt. 1840–41; Bristol 1841–45; prin. Washington Acad. Salem, N.Y. 1845–48; New Paltz Acad. 1848–51; prin. Young Ladies' Inst. Somerville, N.J. 1851–62 and Classical Inst. 1863–64; prin. Salisbury (Ct.) Acad. 1864–65; p. Eastport, Me. 1866–67; res. Worcester, Mass. 1871–82, city miss'y 1878–80; res. Schenectady, N.Y. from 1882; d. June 11, 1890.

Hiram Carleton b. Barre, Vt. July 18, 1811; Midd. 1833; ord. Jan. 4, 1838; p. Stowe 1838–52; West Barnstable, Mass. 1852–62; Stoneham 1862–63; Fairmount (now Hyde Park) 1863–65; ord. (Epis.) deacon Mar. 6, 1866; priest Feb. 15, 1867; r. Woods Hole 1866–82; res. East Sandwich from 1883; d. Aug. 9, 1893. D.D. Trinity 1878.

William Symmes Coggin b. Tewksbury, Mass. Nov. 27, 1812; P.A.; Dart. 1834; ord. May 9, 1838; p. First ch. Boxford, Mass. 1838–68 and res. there after; p. Byfield 1869–75; representative; d. Sept. 10, 1895. D.D. Dart. 1894.

Pliny Butts Day b. Chester Village (now Huntington), Mass. Apr. 21, 1806; Amh. 1834; instructor Teachers' Sem. P.A. 1834–35; ord. Oct. 4, 1837; p. First Cong. (now Central) ch. Derry, N.H. 1837–51; Hollis from 1852; trustee Dart.; d. July 6, 1869. D.D. Dart. 1865.

Henry Luce Deane b. Charlestown, Mass. Jan. 31, 1809; ord. Newburyport Oct. 2, 1838; p. White Bluff, Ga. 1838–39; Mt. Zion and Hopewell 1840–41; (Presb.) Griffin, Forsyth and Bethesda 1841–45; w.c. Griffin 1845–56 and 1862–75; p. Waynesville 1856–59; Mt. Vernon 1859–62; w.c. Fort Reed, Fla. from 1875; d. Nov. 1, 1885.

Cyrus Bryant Drake b. Weybridge, Vt. Aug. 18, 1812; Midd. 1834; ord. Oct. 12, 1837; p. Royalton from 1837; trustee Midd.; representative; mem. Vt. Const. Conv.; d. Apr. 21, 1878. D.D. Midd. 1861.

Samuel Hopkins Emery b. Boxford, Mass. Aug. 22, 1815; P.A.; Amh. 1834; ord. Nov. 23, 1837; p. Spring St. (later Winslow) ch. Taunton 1837–40 and 1846–55; Bedford 1841–46; First Cong. ch. Quincy, Ill. 1855–69; Richmond St. ch. Providence, R.I. 1869–71; Olivet ch. Bridgeport, Ct. 1872–74; North Middleboro, Mass. 1874–76; min. at large Taunton from 1876; representative from Taunton; author of books on local history; d. Oct. 3, 1901. D.D. Amh. 1891.

Henry Sewall Gerrish French b. Boscawen, N.H. Apr. 27, 1807; P.A.; Yale 1834; ord. Concord, N.H. Sept. 19, 1837; miss'y A.B.C.F.M. Siam from 1838; d. Bangkok Feb. 14, 1842.

Ozro French b. Dummerston, Vt. June 8, 1807; Wms. 1834; ord. Brattleboro, Vt. Nov. 7, 1838; miss'y A.B.C.F.M. Western India 1839–49; p. Bentonsport, Io. 1851–56; Knoxville 1856–63; Franklin 1863–64; Blairstown from 1864; d. Sept. 28, 1865.

Henry Solomon Greene b. Boston Feb. 9, 1807; Amh. 1834; res. lic. 1838; ord. Dec. 27, 1837; p. Lynnfield 1837–50; Ballardvale, Andover from 1850; representative from Andover; d. June 11, 1880.

Edward Joseph Hallock b. Richmond, Vt. Mar. 2, 1806; Midd. 1833; preached in Vt. and Ct. 1837–38; ord. Oct. 1844; prin. Castleton (Vt.) Sem. 1838–56 and res. Castleton 1856–65; St. Louis, Mo. from 1865; author of English grammar; d. Sept. 11, 1866.

William Burnham Haskell b. New Gloucester, Me. Apr. 20, 1807; Bowd. 1834; res. Boston; d. Mar. 17, 1856.

John Lord b. Portsmouth, N.H. Dec. 27, 1810; Dart. 1833; agt Amer. Peace Soc. 1837–39; a.p. New Marlboro, Mass. 1839–40; Stockbridge 1840; lecturer on Hist. Great Brit., France and Ger. 1843–46 and in U.S. many years; Dart. 1869–76; res. Stamford, Ct.;

author of Beacon Lights of History and other historical works; d. Dec. 15, 1894. LL.D. N.Y. Univ. 1864.

William Henry Lord b. Portsmouth, N.H. Sept. 10, 1812; Dart. 1832; ord. (Unit.) Sept. 1838; p. Southboro, Mass. 1838–42; Milwaukee, Wis. 1845–47; atty at law; U.S. consul St. Thomas, W.I. 1850–53; clerk Treas'y dept Washington from 1861; d. June 30, 1866.

John Wesley Merrill b. Chester, N.H. May 9, 1808; Bowd. 1830–32; Wesl. Univ. 1834; ord. (Meth.) deacon May 11, 1834; elder Sept. 10, 1838; pres. McKendree Coll. Ill. 1837–41; p. East Boston, Mass., Ashburnham, South Boston, Roxbury, Lynn Common, Dorchester, East Cambridge, Saxonville 1841–54; prof. Nat. and Hist'l Theol. and Ment. and Mor. Phil. Meth. Gen. Bib. Inst. Concord, N.H. 1854–68; p. Quincy, Mass. 1868–69; Southampton 1869–70; Ludlow 1871–72; Bow, N.H. 1873–74; w.c. Concord from 1874; d. Feb. 9, 1900. D.D. McKendree 1844.

Edward Wolcott Noble b. Adams, Mass. Feb. 14, 1811; Wms. 1831; teacher Amoskeag, N.H. 1837–38; Feeding Hills, Agawam 1839–40; Bennington, Vt. 1841; Heath, Mass. 1842; Eastham 1846–48; ord. Dec. 26, 1849; p. Truro 1849–83; w.c. West Somerville 1883–88; North Cambridge from 1888; d. Feb. 4, 1890. D.D. Wms. 1879.

Lyman Bert Peet b. Cornwall, Vt. Mar. 1, 1809; Midd. 1834; ord. South Dennis, Mass. Dec. 13, 1837; miss'y A.B.C.F.M. Siam 1839–46; Foochow Mission, China 1846–71; w.c. West Haven, Ct. from 1871; d. Jan. 11, 1878.

John Pike b. Newburyport, Mass. July 3, 1813; Bowd. 1833; ord. Newburyport Apr. 25, 1838; p. North Falmouth 1837–40; Rowley 1840–68 and w.c. from 1868; chap. House of Correction, Ipswich 1875–93; overseer Bowd.; trustee Theol. Inst. Ct.; d. Sept. 20, 1899. D.D. Bowd. 1866.

Alonzo Sanderson b. Bernardston, Mass. June 24, 1808; Amh. 1834; h.m. Can. 1837–38; ord. Jan. 1, 1839; p. Ludlow, Mass. 1839–43; Tolland 1843–52; Wellington, O. 1852–56; York 1856–59; Goodrich, Mich. 1859–61 and 1867–73; Owosso 1861–62; Grand Blanc 1862–67; Bridgeport 1873–74; Clinton 1875–76; Bedford 1876–77; w.c. Flint from 1878; d. May 18, 1882.

William Scales b. Lebanon, N.H. Sept. 28, 1805; Midd. 1832; ord. Dec. 27, 1837; p. Lyndon, Vt. 1837–41; Rochester 1841–47; Brownington 1847–51, also prin. acad.; teaching and preaching Conneaut, O. 1851–55; p. Lyndon, Vt. from 1855; d. Jan. 24, 1864.

Timothy Stearns b. Billerica, Mass. Jan. 23, 1810; P.A.; Amh. 1833; a.p. (Presb.) Athens, O. 1837–38; ord. July 2, 1839; p. Worthington 1838–42; Kingston 1842–55; Mt. Pleasant, Io. 1855–58; w.c. Fort Madison from 1858; d. July 19, 1861.

Samuel Harvey Taylor b. Londonderry, N.H. Oct. 3, 1807; Dart. 1832; teacher P.A. 1833–35; tutor Dart. 1836–37; acting prin. P.A. 1837–38, prin. from 1838; assoc. editor *Bibliotheca Sacra* from 1852; editor of classical text-books; d. Andover Jan. 29, 1871. LL.D. Brown 1854.

George Franklin Tewksbury b. Oxford, Me. Feb. 14, 1811; Bowd. 1833; ord. Jan. 31, 1838; p. Albany, Me. 1838–52; Benton and Fairfield 1852–53; Oxford 1853–58, also West Minot and Mechanic Falls 1855–58; Gorham, N.H. 1859–65 and 1868–76; Naples, Me. 1865–67, Casco 1865–68, South Bridgton 1867–68; Lyman 1876–84; w.c. Oxford, Me. from 1887; d. Jan. 28, 1890.

Thatcher Thayer b. Boston Dec. 9, 1811; Amh. 1831 and tutor 1833–34; teacher P.A. 1835–36; ord. Feb. 13, 1839; p. South Dennis 1838–41; Newport, R.I. 1841–73 and emer.; trustee Brown; d. Mar. 17, 1894. D.D. N.J. Coll. 1857.

Samuel Wolcott b. South Windsor, Ct. July 2, 1813; Yale 1833; asst sec. A.B.C.F.M. 1837–39; ord. Bowdoin St. ch. Boston Nov. 13, 1839; miss'y A.B.C.F.M. Beirût, Syria 1839–43; p. Longmeadow, Mass. 1843–47; Belchertown 1849–53; High St. ch. Providence, R.I. 1853–59; N.E. ch. Chicago, Ill. 1859–61; Plymouth ch. Cleveland, O. 1862–74, sec. Ohio H.M. Soc. 1874–82 and res. there 1882–84; Longmeadow, Mass. from 1884; trustee Ober.; d. Feb. 24, 1886. D.D. Marietta 1863.

Daniel Bates Woods b. Andover, Mass. Sept. 20, 1809; P.A.; Amh. 1829–32; Union 1833; ord. (Presb.) Sept. 19, 1839; p. Springwater, N.Y. 1839–41; teaching and preaching, Prince Edward Court House and Appomattox Church, Va. 1841–44; teacher Philadelphia, Pa. 1844–49; Cincinnati, O. 1852–55; prin. young ladies' sem. St. Louis, Mo., res. there from 1855; d. May 30, 1892. Son of Prof. Leonard Woods.

NON-GRADUATES

Charles Baker Adams (1834–36) b. Dorchester, Mass. Jan. 11, 1814; P.A.; Yale 1830–31; Amh. 1834; instructor Teachers' Sem. P.A. 1835–36; tutor Amh. 1836–37; prof. Chem. and Nat. Hist. Midd. 1838–47, also state geologist 1845–47; prof. Zoöl. and Astron. Amh. from 1847; d. St. Thomas, W.I. Jan. 19, 1853.

Frederick Augustus Adams (1834–37) b. New Ipswich, N.H. July 19, 1807; Dart. 1833 and tutor 1836–37; ord. Nov. 15, 1837; p. Amherst 1837–40; prin. Dummer Acad. Byfield, Mass. 1840–46; prin. young ladies' sch. Orange, N.J. 1847–57; Newark Acad. 1857–59; boys' sch. Orange; d. Apr. 8, 1888. Ph.D. N.J. Coll. 1869.

Kinsman Atkinson (1835–37) b. Buxton, Me. Oct. 16, 1807; P.A.; teacher P.A. 1829; Bowd. 1830–32; Harv. 1834; ord. Nov. 7,

1838; p. Millville, Mendon (now Blackstone), Mass. 1838–39; Washington 1840–42; (Meth.) Belchertown, Winchendon, Princeton, Weston, Grafton, Topsfield, Dedham, Barre, Ludlow, Hubbardston, Quincy 1843–57; res. Cambridge from 1857; colporteur Amer. Tract Soc.; d. Dec. 23, 1889.

Josiah Ballard (1834–35) b. Peterboro, N.H. Apr. 14, 1806; Yale 1833; ord. Aug. 5, 1835; p. Chesterfield, N.H. 1835–36; Nelson 1836–40; Sudbury, Mass. 1841–42; Second ch. New Ipswich, N.H. 1852–55; Plympton, Mass. 1855–59; Carlisle from 1859; d. Dec. 12, 1863.

Robert Birch (1834–36) b. N.Y. City July 13, 1808; Dickinson 1829; Princ. Sem. 1836–37; ord. Sept. 17, 1837; p. Ninth Presb. ch. N.Y. City 1837–38; First Presb. ch. New Brunswick, N.J. from 1838; d. Sept. 12, 1842.

Jonathan Blanchard (1834–36) b. Rockingham, Vt. Jan. 19, 1811; Midd. 1832; lecturer for Amer. Anti-slavery Soc. in Pa. 1836–37; Lane Sem. 1837–38; ord. Oct. 31, 1838; p. Sixth Presb. ch. Cincinnati, O. 1838–46; pres. Knox 1846–60, also p. Galesburg, Ill. 1847–49; pres. Wheaton 1860–82 and emer.; d. Wheaton May 14, 1892.

Jesse Caswell (1834–35) b. Middletown, Vt. Apr. 17, 1809; Midd. 1832; Lane Sem. 1837; city miss'y Cincinnati, O. 1837–38; agt A.B.C.F.M. 1838; ord. Shoreham, Vt. Jan. 22, 1839; miss'y A.B.C.F.M. Siam from 1839; d. Bangkok Sept. 25, 1848.

Henry Theodore Cheever (1834–35) b. Hallowell, Me. Feb. 6, 1814; P.A.; Bowd. 1834; foreign travel 1835–36; teacher in La. 1836–37; Bangor Sem. 1839, res. lic. and a.p. Oldtown, Me. 1839–40; corres. *N.Y. Evangelist* 1840–43, traveling in Sandwich Islands and South America; ord. June 4, 1847; p. Lodi, N.J. 1847–48; Free Cong. ch. N.Y. City 1848–49; assoc. ed. *N.Y. Evangelist* 1849–52; p. Greenport 1852–55; Westbrook, Ct. 1855–56; Jewett City 1856–61; South Royalston, Mass. 1862–63; Trin. ch. Fitchburg 1863–64; Mission Chapel ch. Worcester 1864–73 and w.c. from 1873; author of biographies and books of travel; d. Feb. 13, 1897. D.D. Bowd. 1892.

Rufus Chapman Clapp (1834–36) b. Southampton, Mass. Aug. 15, 1808; Amh. 1833; Theol. Inst. Ct. 1837; ord. Sept. 18, 1839; p. Tinmouth, Vt. 1839–46; prin. Chester Acad. Chestertown, N.Y. 1847–61, also p. (Presb.) 1847–49, and res. there after; supt of schools; U.S. loan com'r etc.; d. May 25, 1888.

Benjamin Clark (1834) b. Charlestown, N.H. July 16, 1805; Dart. 1834; teacher Urbana, O. 1834–58; res. Bloomfield, Ill.; d. Aurora Feb. 11, 1873.

Josiah Bartlett Clark (1834–35) b. Stratham, N.H. Jan. 10, 1808; Dart. 1830–32; Midd. 1834; Lane Sem. 1837; ord. Jan. 22, 1839; p. Rising Sun, Ind. 1838–40; Sharon, Vt. 1840–42; Eliot, Me. 1842–45; West Randolph, Vt. 1846; Pittsfield 1847–50 and 1869–73; Clarendon 1851–56; Rupert 1857–69; Weathersfield Centre 1874–75; w.c. Ludlow 1876–79 and p. 1880–81; w.c. Dedham, Mass. from 1885; d. Mar. 3, 1896.

George Cooke (1834–35) b. Keene, N.H. Dec. 26, 1811; Dart. 1832; a.p. Plymouth, N.H. and Pepperell, Mass. 1836–38; ord. Jan. 16, 1839; p. North Amherst 1839–52; pres. Univ. East Tenn. Knoxville 1852–59; teacher Amherst, Mass. 1860–63; res. Winchester from 1863; d. Bridgeport, Fla. Mar. 10, 1889.

Thomas Douglas (1834–36) b. Waterford, Ct. Mar. 29, 1807; Yale 1831; Yale Sem. 1833–34; teacher New London 1836–44; Hawaiian Islands 1845–47; San Francisco, Cal. 1847–48 and in business 1849–51, aiding in organization of first Cong. ch.; res. San José 1851–80; returned to the East 1880; res. New London, Ct. from 1892; d. Jan. 27, 1895.

Joseph Bartlett Eastman (1834–35) b. Salisbury, N.H. Feb. 4, 1804; Dart. 1821; Harv. Med. Sch. 1823–24; physician Waterford, Me. 1826–30; teacher Concord, N.H., Montpelier, Vt., Burlington; ord. (Presb.) Waterford, N.Y. Apr. 9, 1844; p. Caldwell 1844–46; Sandy Hill 1847–49; Ticonderoga 1849–50; Greenfield 1850–53; Amsterdam 1855; teacher Princetown 1855–56; teacher and p. Windsor from 1857; d. Dec. 31, 1864.

Philip Eveleth (1836–37) b. New Gloucester, Me. Feb. 5, 1808; Waterville 1832–34; Yale Sem. 1834–35; h.m. Can.; a.p. Weybridge, Vt. 1840–41; ord. Upper Somonauk, Ill. by Cong. Union of Fox River 1844; h.m. p. in O., Ill., Wis. and Io.; d. St. Ansgar Aug. 13, 1888.

Thomas Kendall Fessenden (1834–35) b. Brattleboro, Vt. Sept. 10, 1813; P.A.; Wms. 1833; Yale Sem. 1835–36; Princ. Sem. 1836–37; a.p. Hatfield, Mass. 1838–39; ord. Oct. 16, 1839; p. Norwich Falls, Ct. 1839–41; Homer, N.Y. 1843–53; Ellington, Ct. 1855–64; res. Farmington from 1864; representative; State com'r, founding Girls' Indus. Sch. Middletown; trustee Hampton Inst., and finan. sec. 1868–78; d. Jan. 18, 1894.

Hiram Gibbons (1834–36) b. Westerlo, N.Y. July 1, 1810; Union 1834; d. Andover, while a member of Seminary, Apr. 10, 1836.

Daniel Raynes Goodwin (1834–35) b. North Berwick, Me. Apr. 12, 1811; Bowd. 1832 and prof. Mod. Lang. 1835–53; ord. (Epis.) deacon July 13, 1847; priest Sept. 10, 1848; pres. Trinity Coll. 1853–60, also r. St. Gabriel's ch. Windsor, Ct. 1854–60; provost Univ. Pa. 1860–68; prof. Apologetics, Epis. Div. Sch. Philadelphia 1862–65, prof. Sys. Div. from 1865, also dean 1868–84; d. Mar. 15, 1890. D.D. Bowd. 1853; LL.D. Univ. Pa. 1868.

Alfred Kimball Gould (1834–35) b. Hopkinton, N.H. Aug. 2, 1810; Yale 1833; d. Concord, N.H. while a member of Seminary, July 29, 1835.

Azariah R. Graves (1834–35) from Pawlet, Vt.; Midd. 1833; ord.; h.m. Fla. and Miss.; p. Zion 1846–65 and prin. Zion Sem.; res. Rodney 1866–67; p. Baton Rouge, La. 1868–70; d. Oakland, Miss. Nov. 5, 1871.

Seth Parsons Merwin Hastings (1834–35) b. Clinton, N.Y. Apr. 13, 1813; Ham. 1833; Auburn Sem. 1837; a.p. Bridgewater, N.Y. 1837–38; ord. (Presb.) Clinton Feb. 21, 1838; p. Vernon Centre 1839–41; Moravia 1842–45; Summer Hill 1845–48; Pompey 1848–55; (Ref. Dutch) Chittenango 1855–59; Coxsackie 1860–70; Accord from 1870; d. Feb. 24, 1876.

Robert Wilson Hume (1834–35) b. Stamford, N.Y. Nov. 8, 1809; Union 1834; Princ. Sem. 1837; ord. Delhi, N.Y. Mar. 18, 1839; miss'y A.B.C.F.M. Marathi Mission, India from 1839; ed. *Dnyanodaya* from 1844; d. on passage home, off Cape of Good Hope Nov. 26, 1854.

Leonard Salmon Matthews (1834–35) from Pawlet, Vt.; Midd. 1832; d. while a member of Seminary, 1835.

James Meacham (1834–36) b. Rutland, Vt. Aug. 16, 1810; Midd. 1832 and tutor 1836–38; ord. May 29, 1838; p. New Haven 1838–46; prof. Rhet. and Eng. Lit. Midd. 1846–50 and res. Middlebury after; mem. Cong.; trustee Midd.; d. Aug. 23, 1856.

Calvin Morrill (1835–36) b. Boscawen, N.H. Dec. 6, 1805; Dart. 1829; Auburn Sem. 1830–32; farmer Webster, N.H. from 1837; d. May 14, 1875.

Humphrey Morse (1834–36) b. Newbury, Mass. Apr. 6, 1808; Amh. 1834; Dart. Med. Sch. in 1835; intended to be a foreign missionary; d. Newbury, while a member of Seminary, Apr. 4, 1836.

Charles Packard (1835–36) b. Chelmsford, Mass. Apr. 12, 1801; Bowd. 1817; lawyer Brunswick, Me.; Lane Sem. 1837; a.p. Hamilton, O. 1837–39; ord. Jan. 1, 1840; p. Lancaster, Mass. 1840–53; Cambridgeport 1854–55; North Middleboro 1855–57; Biddeford, Me. from 1857; d. Feb. 17, 1864.

Lucius Parker (1834–35) b. Southboro, Mass. Sept. 3, 1807; Harv. 1834; Ober. Sem. 1838; ord. Sept. 6, 1838; h.m. p. Bloomington, Ill. 1841–54; Copper Creek, Io. 1854–55; West Java, N.Y. 1857–59; Buda and Neponset, Ill. 1859–60; (Presb.) Montello, Wis. 1862–64, also (Cong.) Princeton 1862–65; Palmyra 1865–67; d. Larimer, Neb. Sept. 24, 1868.

William Henry Parker (1834–36) b. Hartford, N.Y. Aug. 23, 1809; Midd. 1830; teacher P.A. 1835–36; teacher Lang. St. Lawrence Acad. Potsdam, N.Y. 1836–46 and prin. 1846–48; prof. Math. and

Nat. Phil. Midd. 1848–81 and emer., also treas. 1855–84 and trustee; d. Middlebury, Vt. Jan. 31, 1889.

Ebenezer Greenleaf Parsons (1834–35) b. Edgecomb (now Westport), Me. May 15, 1813; Bowd. 1833; Bangor Sem. 1837; ord. Oct. 4, 1837; p. Freeport 1837–51; First Cong. (now Central) ch. Derry, N.H. 1851–69 and prin. Pinkerton Acad. 1869–72; U.S. Chr. Com. 1864; prin. Dummer Acad. Byfield, Mass. 1872–82; res. Derry, N.H. from 1882; overseer Bowd.; d. Apr. 25, 1900.

David Charles Perry (1834–35) b. Sharon, Ct. Jan. 5, 1810; Yale 1833; Theol. Inst. Ct.; ord. Dec. 12, 1838; p. New Fairfield, Ct. 1838–44; Barlow, O. 1846–48 and w.c. 1848–72; Columbus 1872–83; Santa Barbara, Cal. from 1883; d. Feb. 15, 1885.

Royal Reed (1834–35) b. Palmyra, N.Y. Aug. 12, 1807; Wms. 1834; Theol. Inst. Ct. 1837; a.p. First ch. Windsor, Ct. 1837–38; ord. Sept. 14, 1839; p. Cummington, Mass. 1839–42; Goshen 1842–48; Joliet, Ill. 1848–51; physician Chicago 1865–75; Minooka from 1875; d. Sept. 1, 1886. M.D. Rush Med. Coll. 1868.

Benjamin Washington Reynolds (1834–36) b. Abbeville, S.C. Jan. 22, 1812; Midd. 1832; Lane Sem. 1837; ord. by Mo. Presb'y 1838; h.m. Mo. and Wis.; Bloomingdale, Ill. 1844–45; Fairfield 1845–48; Pleasant Grove; Wabasha, Minn.; d. La Crosse, Wis. Aug. 17, 1877.

Benjamin Gilbert Riley (1834–35) b. Middlefield, N.Y. Aug. 7, 1810; Wms. 1834; Union Sem. 1839; ord. (Presb.) Feb. 26, 1840; p. (Cong.) Hartwick, N.Y. 1840–42; Livonia 1843–55; prin. Genesee Model Sch. Lima 1855–56; p. (Presb.) Horseheads 1856–57; Lodi, Wis. 1857–63; Berlin 1863–64; synod'l miss'y 1864–66; dist. sec. Presb. H.M. Committee 1866–76; res. Prairie du Sac from 1879; d. Sept. 12, 1884.

Edwin David Sanborn (1834–35) b. Gilmanton, N.H. May 14, 1808; Dart. 1832; teacher P.A. 1834–35; tutor Dart. 1835, prof. Latin and Greek 1835–37 and prof. Latin 1837–59; prof. Hist. and Classical Lit. Washington Univ. St. Louis, Mo. 1859–63; prof. Orat. and Belles Lettres Dart. 1863–80, prof. Anglo-Saxon and Eng. Lang. and Lit. 1880–82 and emer., also lib'n 1866–74; representative and mem. N.H. Const. Conv.; d. N.Y. City Dec. 29, 1885. LL.D. Univ. Vt. 1859, Dart. 1879.

David Sylvester Sheldon (1834–35) b. Rupert, Vt. Dec. 6, 1809; Midd. 1831; Princ. Sem. 1831–32; prin. Bennington (Vt.) Acad. 1832–34; teacher Math. St. Lawrence Acad. Potsdam, N.Y. 1835–40; Northampton, Mass.; res. Rupert, Vt.; teacher Burlington, Io. 1850–52; teacher prep. dept Iowa 1853 and prof. Chem. and Nat. Science 1853–58; prof. Chem. and Nat. Science Griswold Coll. Io. from 1858; representative, Vt.; d. Davenport, Io. June 5, 1886. LL.D. Griswold 1887.

Edwin Jenner Sherrill (1834–36) b. Shoreham, Vt. Oct. 23, 1806; Ham. 1833; Yale Sem. 1836–37; ord. June 13, 1838; p. Eaton, Can. 1837–75; w.c. Lee, Mass. from 1875; d. N.Y. City June 13, 1877.

Asa Bowen Smith (1834–36) b. Williamstown, Vt. July 16, 1809; Midd. 1834; Yale Sem. 1836–37; ord. Williamstown Nov. 1, 1837; miss'y A.B.C.F.M. to Kayuse Indians, Oregon 1838–39 and to Nez Percés 1839–42; Hawaiian Islands 1842–46; p. South Amherst, Mass. 1847; Buckland 1848–59; Southbury, Ct. 1860–71; w.c. Rocky Hill 1871–83; p. Sherwood, Tenn. from 1883; d. Feb. 10, 1886.

Henry Boynton Smith (1834–35) b. Portland, Me. Nov. 21, 1815; Bowd. 1834; Bangor Sem. 1835–36; tutor Bowd. 1836–37 and 1840–41; stud. Paris, Halle and Berlin 1837–40; ord. Dec. 29, 1842; p. West Amesbury (now Merrimac), Mass. 1842–47, also instructor Sac. Lit. And. Sem. 1845–47; prof. Mor. Phil. and Met. Amh. 1847–50; prof. Ch. Hist. Union Sem. 1850–54, prof. Sys. Theol. 1854–74 and emer.; ed. *Amer. Theol. Review, Presb. Review* and *Princeton Review;* author; d. N.Y. City Feb. 7, 1877. D.D. Univ. Vt. 1850, Harv. 1858; LL.D. West. Res. 1864, N.J. Coll. 1869.

John Derby Smith (1834–36) b. Hanover, N.H. Apr. 9, 1812; Yale 1832; Yale Sem. 1833–34; a.p. Athol, Mass. 1838–39; ord. Nov. 20, 1839; p. Charlemont 1839–44 and 1848–52; First ch. Berkley 1854–58; Douglas 1860–63; surgeon in army and navy 1863–65; clerk Treas'y dept Washington 1866–67; asst surgeon U.S.N. 1867; in charge of U.S. Naval Hospital, Pensacola, Fla. 1868–72; res. Scotland, Bridgewater, Mass. from 1872; d. Apr. 26, 1884. M.D. Baltimore Med. Coll. 1846.

William Henry Smith (1834–35) b. Georgetown, D.C. Oct. 8, 1816; Pa. Coll. 1834; ord. (Luth.) Apr. 21, 1839; p. Charleston, S.C.; Barren Hill, Pa.; St. Louis, Mo.; Baltimore, Md.; physician; res. London, Eng.; d. about 1861.

Erastus William Thayer (1834–36) b. Barre, Mass. June 7, 1812; Amh. 1831; ord. (Presb.) May 9, 1840; p. Palestine, Ill. 1837–45; Paris 1845–52; w.c. Springfield 1852–54; p. Decatur 1854–57; Chatham 1857–65 and w.c. 1865–78; Springfield from 1879; d. May 3, 1902.

Eli Thurston (1834–35) b. Brighton, Mass. June 14, 1808; Amh. 1834; ord. Jan. 3, 1838; p. Hallowell, Me. 1838–48; Central ch. Fall River, Mass. from 1849; d. Dec. 20, 1869. D.D. Amh. 1866.

David Tilton (1834–35) b. Gilmanton, N.H. July 6, 1806; Yale 1833; ord. Oct. 14, 1835; p. Edgartown, Mass. 1835–38; Lanesville, Gloucester 1840–50; agt for publishing houses from 1850; res. North Chelsea (now Revere) 1850–62; Woburn from 1862; d. Feb. 10, 1869.

Charles Turner Torrey (1834–35) b. Scituate, Mass. Nov. 21, 1813; Yale 1833; ord. Mar. 22, 1837; p. Richmond St. ch. Providence, R.I. 1837; Howard St. ch. Salem, Mass. 1838–39; agt Anti-slavery Soc. from 1839; in Md. Penitentiary, Baltimore from 1844, for aiding in escape of slaves; d. in prison May 9, 1846.

Abner Barnard Warner (1834–36) b. Northampton, Mass. Jan. 8, 1814; Wms. 1833; Gilmanton (N.H.) Sem. 1838; ord. Feb. 6, 1839; p. Milford 1839–46; Mystic ch. Medford, Mass. from 1847; d. May 26, 1853.

Theodore Sedgwick Wood (1834–35) b. Westminster, Mass. Aug. 7, 1809; Amh. 1832; teacher Athens and Tuscaloosa, Ala. 1832–33; d. Andover, while a member of Seminary, Aug. 20, 1835.

RESIDENT LICENTIATES

Abijah Richardson Baker (1835–37) Abbot Resident. Class of 1835.

John Vose Beane (1835–37) b. Lisbon, N.H. Dec. 16, 1807; Dart. 1832; prin. Friends' Acad. New Bedford, Mass. 1837–45; publisher *Christian Observatory* Boston 1847–49; prin. Salisbury Mansion Sch. Worcester 1855–59; prin. Detroit (Mich.) Fem. Sem.; d. Evansville, Ind. Oct. 4, 1861.

Nelson Bishop (1834–37) b. East Hartford (now Manchester), Ct. Nov. 20, 1802; Bangor Sem. 1828 and res. lic. 1828–29; ord. Nov. 19, 1828; p. Clinton, Me. 1828–34; Weathersfield, Vt. 1839–42; assoc. ed. *Vt. Chronicle* Windsor 1842–66; *Boston Recorder* 1866–69; agt Amer. Bible Soc.; d. St. Johnsbury East, Vt. Jan. 10, 1871.

Lucius Root Eastman Class of 1836.

Alfred Goldsmith Class of 1836.

Edward Nathan Harris (1834–37) b. Cornwallis, N.S. July 23, 1806; ord. (Bapt.) 1826; p. Lubec, Me., Calais, East Machias 1825–34; (Univ.) Methuen, Mass. 1838–39; ed. and prop'r *S.S. Contributor* Lynn 1839–40; res. Boston 1841; p. (Bapt.) Broadway ch. Baltimore, Md.; First Bapt. ch. Germantown, Pa. 1875–78; Mariners' ch. Philadelphia; d. Jan. 26, 1880.

John Orcutt b. Acworth, N.H. May 20, 1807; Univ. Vt. 1830–32; a.p. South Wellfleet, Mass. 1834–35; ord. by Black River Assoc. Vt. Aug. 4, 1835; p. North Reading, Mass. 1837–42; Uxbridge 1842–49; Appalachicola, Fla. 1849–50; agt and sec. Amer. Col'n Soc. N.Y. City from 1850; d. Hartford, Ct. Mar. 9, 1879. A.M. hon. Univ. Vt. 1851; D.D. Columbian Coll. D.C. 1863.

1838

GRADUATES

Lucien Cyrus Boynton b. Weathersfield, Vt. Feb. 13, 1811; Midd. 1834; teacher Wilmington, Del. 1838–39; Heathsville (Va.) Acad. 1841–44; lawyer; Uxbridge, Mass. 1847–52; Worcester 1852–58; Springfield, Ill. from 1858; d. Feb. 14, 1886.

William Craige Burke b. Woodstock, Vt. Feb. 19, 1812; Dart. 1833; a.p. Lancaster, N.H.; preceptor Moor's Charity Sch. Dart. 1842–44; Dart. Med. Sch. 1841–44; physician N.Y. City 1844–56; Skaneateles 1856–62; Norwalk, Ct. 1862–88; res. Cheyenne, Wy. from 1888; d. May 24, 1902. M.D. N.Y. Univ. 1845.

Daniel Butler b. Hartford, Ct. June 23, 1808; Yale 1835; ord. Oct. 31, 1838; p. Village ch. Dorchester, Mass. 1838–45; agt Amer. Bible Soc. 1845–52; sec. Mass. Bible Soc. from 1852; res. Westboro 1847–53; Groton 1853–63; Waverley from 1865; d. Feb. 4, 1893.

Aaron Merrick Colton b. Georgia, Vt. Aug. 25, 1809; Yale 1835; Union Sem. 1837–38; adv. class And. Sem. 1839; res. lic. 1840; ord. June 10, 1840; p. First ch. Amherst, Mass. 1840–52; First ch. Easthampton 1853–80 and emer.; d. Apr. 30, 1895.

George Washington Cressey b. Rowley, Mass. Dec. 13, 1810; Bowd. 1835; adv. class And. Sem. 1839; ord. July 9, 1840; p. Union ch. Kennebunk, Me. 1839–51; Buxton from 1852; d. Feb. 12, 1867.

Charles Dame b. Berwick (now South Berwick), Me. Sept. 12, 1810; Bowd. 1835; ord. May 29, 1839; p. First ch. Falmouth 1839–53; Brentwood, N.H. 1854–56; w.c. Exeter 1857–72; p. Quasqueton, Io. 1872–76; First ch. West Newbury, Mass. 1877–81; Andover, Me. 1881–85; West Newfield 1885–86; Eastport 1886–87; Phipsburg 1887–89; w.c. Falmouth from 1889; d. June 26, 1892.

Allen Washington Dodge b. Newburyport, Mass. Apr. 9, 1804; Harv. 1826; lawyer N.Y. City 1830–35; adv. class And. Sem. 1839; res. Hamilton, Mass. from 1839; farmer; representative; senator; trustee Mass. Agric. Coll.; treas. Essex Co. from 1853; d. May 17, 1878.

David Eastman b. Amherst, Mass. June 16, 1806; Amh. 1835; ord. Feb. 12, 1840; p. Leverett 1838–59; Shutesbury 1860–61; Minneapolis, Minn. 1861–62; New Salem, Mass. from 1863; representative; d. Sept. 13, 1876.

John Phelps Foster b. Holden, Mass. Feb. 1, 1807; P.A.; Amh. 1834; h.m. Western N.Y. 1838–42; ord. Sept. 21, 1842; p. (Presb.) Fowlerville 1842–43; h.m. Wis. 1843–47; p. (Cong.) Sweden, Me. 1848–50; d. Oxford, Mass. Apr. 27, 1851.

Daniel Goodwin b. Londonderry, N.H. Jan. 25, 1809; Dart. 1835; ord. Feb. 27, 1839; p. Brookline 1839–55; Mason 1857–78 and

w.c. from 1878; representative; supt of schools; town clerk; postmaster; justice of peace; notary public; d. Dec. 30, 1893.

Alonzo Gray b. Townshend, Vt. Feb. 21, 1808; Amh. 1834; instructor Nat. Science Teachers' Sem. P.A. 1836–43; res. lic. 1840; prof. Chem. Marietta 1844–45; prin. Brooklyn (N.Y.) Fem. Acad. 1845–51; founder Brooklyn Heights Fem. Sem., and prin. from 1851; author of scientific text-books; d. Mar. 10, 1860. D.D. Ingham Univ. N.Y. 1856.

Samuel Harris b. East Machias, Me. June 14, 1814; Bowd. 1833; prin. Washington Acad. East Machias 1838–41; ord. Dec. 22, 1841; p. Conway, Mass. 1841–51; South ch. Pittsfield 1851–55; prof. Sys. Theol. Bangor Sem. 1855–67, also sup. Central ch. Bangor 1855–63; pres. and prof. Ment. and Mor. Phil. Bowd. 1867–71; Hyde lecturer And. Sem. 1869–72 and Southworth lecturer 1887–88; prof. Sys. Theol. Yale Sem. 1871–95 and emer.; author of theological works; d. Litchfield, Ct. June 25, 1899. D.D. Wms. 1855; LL.D. Bowd. 1871.

Asa Hemmenway b. Shoreham, Vt. July 6, 1810; Midd. 1835; ord. Shoreham Jan. 22, 1839; miss'y A.B.C.F.M. Siam 1839–50; p. Cornwall, Vt. 1850–51; Ripton 1851–60; Keeseville, N.Y. 1860–64; Mooers 1865–68; West Hartford, Vt. 1869–71; East Chazy, N.Y. 1871–72; w.c. Mooers 1872–76; Manchester, Vt. from 1876; author of geography and history in Siamese; d. Feb. 26, 1892.

Thomas Swan Hubbard b. Huntsburg (now Franklin), Vt. Dec. 20, 1811; Midd. 1834; ord. June 18, 1839; p. Stockbridge 1840–46, also co. supt schools 1845–46; p. Chelsea 1847–54; res. Stockbridge 1855–62, p. 1855–56; Cabot 1857–59; Bethel 1859–62; (Presb.) Dunton, Ill. 1862–64; (Cong.) Gaysville, Vt. 1864–68; Rochester 1868–78; Pittsfield 1878–81; res. Rochester 1881–84; p. Tunbridge 1886–90; res. Stockbridge from 1889; representative; senator; mem. Vt. Const. Conv.; d. Feb. 28, 1907.

John Jones b. Lyndeboro, N.H. Sept. 8, 1812; Dart. 1834; a.p. North Underhill, Vt. 1838–39; ord. July 1, 1841; p. Chittenden 1840–44; Danville, Ind. 1844–45; agt N.H. Bible Soc. 1845–50; teacher Sandusky, O. 1850–54; p. Earlville, Ill. 1854–55; agt Amer. Bible Soc. Ill. 1855–62; in business Meriden, Chicago, Aurora 1862–74; Colorado Springs, Col. from 1874; d. June 23, 1889.

Edward Alexander Lawrence b. St. Johnsbury, Vt. Oct. 7, 1808; Dart. 1834; adv. class And. Sem. 1839; ord. May 8, 1839; p. Centre ch. Haverhill, Mass. 1839–44; First ch. Marblehead 1845–54; prof. Eccl. Hist. and Past'l Duty, Theol. Inst. Ct. 1855–65; p. Orford, N.H. 1865–68; Third ch. Marblehead 1868–73 and w.c. from 1873; d. Sept. 4, 1883. D.D. Dart. 1858.

Edwin Leigh b. South Berwick, Me. Sept. 10, 1815; Bowd. 1835; adv. class And. Sem. 1839; a.p. Kennebunk, Me. 1839; Winchen-

don, Mass. 1841–42; ord. Aug. 2, 1843; p. Woonsocket, R.I. 1842–44; teacher Bristol 1844–46; physician Somerville, Mass. 1849–51, also asst to Prof. Agassiz, Cambridge; physician Townsend 1851–54; in business St. Louis, Mo. 1854–57 and teacher 1857–64; res. Brooklyn, N.Y. from 1864; ed. of text-books on phonetic system; d. Stoneleigh Ranch, Tex. Apr. 9, 1890. M.D. Harv. 1850.

James Means b. Amherst, N.H. Apr. 27, 1813; Bowd. 1833; adv. class And. Sem. 1839; ord. Jan. 8, 1840; p. Concord, Mass. 1840–44; preceptor Lawrence Acad. Groton 1845–53; foreign travel with pupils 1853–55; teacher Spingler Inst. N.Y. City 1855–57; prin. Tilden Fem. Sem. West Lebanon, N.H. 1859–61; teacher Lasell Sem. Auburndale, Mass. 1861–62; hospital chap. Newbern, N.C. 1862–63; commissioned capt. and supt of freedmen, Newbern 1863; d. Apr. 6, 1863.

Washington Adams Nichols b. Buckland, Mass. Apr. 4, 1808; Amh. 1834; ord. Sept. 12, 1838; p. Brookfield 1838–42 and prin. family sch. for boys 1843–53; p. Edwards ch. Chicago, Ill. 1854–57 and Salem ch. 1857–63; teacher Oakland and Lake Forest 1863–67; traveling with pupils in Europe 1867–70; assoc. ed. *Cong. Herald* Chicago 1870–75; res. Lake Forest from 1870; d. June 25, 1901. D.D. Lake Forest Univ. 1898.

Dennis Powers b. Croydon, N.H. May 24, 1808; P.A.; Amh. 1835; ord. Dec. 5, 1838; p. East Randolph (now Holbrook), Mass. 1838–41; South Abington (now Whitman) 1842–50; clerk dept of Interior, Washington 1851–53; agt Amer. Col'n Soc. 1853–56; p. South Braintree, Mass. 1856–59; Rindge, N.H. 1867–72; Worthington, Mass. 1873–76; res. Abington 1859–70 and from 1876; chap. N.H. House of Representatives 1871–72; d. July 1, 1886.

Charles Selden Sherman b. Albany, N.Y. Apr. 26, 1810; Yale 1835; Yale Sem. 1837–38; ord. Woburn, Mass. Nov. 30, 1838; miss'y A.B.C.F.M. Jerusalem 1839–42; p. Naugatuck, Ct. 1843–44 and 1849–69; First ch. New Britain 1845–49; agt Sys. Benef. Soc. Ct. 1869–70; p. (Presb.) Nassau, N.Y. 1870–75 and res. there 1875–84; p. (Luth.) East Schodack 1877–78; res. Manchester Green, Ct. from 1884; d. Jan. 3, 1899.

Reuben E. Taylor from Savannah, Ga.; N.J. Coll.; ord. Sept. 24, 1840; p. (Presb.) Carbondale, Pa.; ord. (Epis.) deacon June 7, 1843; priest Dec. 10, 1845; r. St. John's ch. East Boston, Mass. 1846; "died early."

Timothy Alden Taylor b. Hawley, Mass. Sept. 7, 1809; Amh. 1835; ord. Jan. 23, 1839; p. Slatersville, R.I. from 1839; d. Mar. 2, 1858.

Leander Thompson b. Woburn, Mass. Mar. 7, 1812; Amh. 1835; ord. Woburn Nov. 30, 1838; p. Granby 1838–39; miss'y A.B.C.F.M. Syria 1840–43; p. South Hadley Falls, Mass. 1843–50; w.c.

Woburn 1850–54; p. West Amesbury (now Merrimac) 1854–67; Wolfeboro, N.H. 1868–69; North Woburn 1869–73 and w.c. from 1873; published books of local history and genealogy; d. Oct. 18, 1896.

Eleazer Wells True b. Durham, Me. Oct. 4, 1806; instructor Teachers' Sem. P.A. 1837; res. lic. 1839; teacher acad. Henrietta, N.Y.; prin. acad. Macedon; teacher Pittsford; prin. acad. Lapeer, Mich. 1845–48; teacher and farmer Armada from 1848; d. Jan. 18, 1874.

Ed Richard Tucker b. Newburyport, Mass. Feb. 4, 1816; Dart. 1835; adv. class And. Sem. 1839; ord. July 9, 1841; p. (Presb.) Defiance, O. 1840–63; w.c. Newburyport, Mass. from 1863; d. Jan. 13, 1866.

William Warren b. Waterford, Me. Oct. 21, 1806; P.A.; Bowd. (1837); prin. acad. Windham, Me. 1839; ord. Feb. 14, 1840; p. Windham 1840–49; Upton, Mass. 1849–56; agt Amer. Col'n Soc. 1856; dist. sec. A.B.C.F.M. 1856–78; res. Gorham, Me. from 1856; d. Jan. 28, 1879. D.D. Bowd. 1870.

Artemas Augustus Wood b. Leominster, Mass. June 22, 1811; Amh. 1831; ord. Dec. 19, 1838; p. West Springfield 1838–49; Pearl St. Presb. ch. N.Y. City 1849–53 and Central Presb ch. 1853–60; First ch. Geneva 1860–73; First ch. Lyons 1873–82; w.c. Rochester 1882–90; Flushing, N.Y. from 1890; d. Feb. 4, 1892. D.D. Ham. 1857.

Charles Wilkes Wood b. Middleboro, Mass. June 30, 1814; Brown 1834; adv. class And. Sem. 1839; ord. Oct. 30, 1839; p. Ashby, Mass. 1839–58; South ch. North Bridgewater (Campello) 1858–72 and supt schools 1872–73; p. Lakeville 1873–77; Scotland, Bridgewater 1878–88; w.c. Middleboro from 1888; representative from Ashby; d. Mar. 3, 1895.

NON–GRADUATES

Charles Abbot (1835–36) b. Wilton, N.H. Oct. 31, 1808; Amh. 1827–29; Dart. 1833; teacher Music P.A. 1835–36; Nashville, Tenn.; Orange, N.J.; Newark; d. Dec. 20, 1878.

Henry Belden (1835–36) b. Greenfield, Ct. Apr. 9, 1813; Union 1835; Princ. Sem. 1836–37; Union Sem. 1838; ord. May 2, 1839; p. (Presb.) Marlboro, N.Y. 1839–40; New Windsor 1840–41; Blooming Grove 1841–44 and 1846–52; (Cong.) Boonton, N.J. 1844–46; Free Cong. ch. N.Y. City 1852–56; city miss'y Brooklyn 1856–66; w.c. New Providence, N.J. 1866–68; p. Parkville, N.Y. 1868–71 and w.c. from 1871; rec. sec. Amer. Miss'y Assoc. 1854–74; d. June 24, 1884.

Benjamin Burge (1835–36) b. Francestown, N.H. Apr. 25, 1812; Dart. 1835; Lane Sem. 1838; ord. July 1, 1840; p. Enfield, N.H. 1840–48; d. Sept. 3, 1848.

Stephen Chase (1832–33, 1835–36) b. Chester, N.H. Aug. 30, 1813; Dart. 1832; teacher Va. and Md.; prin. Gorham (Me.) Acad.; Berwick Acad.; tutor Dart. 1838 and prof. Math. from 1838; d. Hanover, N.H. Jan. 7, 1851.

James Clark (1835–36) b. Nelson, N.H. Jan. 14, 1810; Dart. 1834; prin. Chatham Acad. Savannah, Ga. from 1836; d. July 31, 1837.

Sereno Dickinson Clark (1835–36) b. Southampton, Mass. Apr. 8, 1809; Yale 1830–31; Amh. 1835; ord. June 11, 1840; p. Ashfield, Mass. 1839–51; Lee 1851–52; Sunderland 1853–64; sec. Cong. Board of Pub'n Boston 1865–68; p. Provincetown 1869–72; Temple, N.H. 1872–76; w.c. Somerville, Mass. from 1876; d. Dec. 20, 1887.

Alfred Emerson (1835–37) b. Beverly, Mass. Apr. 5, 1812; P.A.; Yale 1834 and tutor 1837–40; ord. Oct. 15, 1845; p. South Reading (now Wakefield), Mass. 1845–53; prof. Math., Nat. Phil. and Astron. West. Res. 1853–56; p. South Berwick, Me. 1857–58; Calvinistic ch. Fitchburg, Mass. 1858–70; w.c. Lancaster 1870–77; Dorchester from 1877; d. Feb. 7, 1896.

Joseph Warren Faulkner (1835–36) b. Andover, Mass. Oct. 27, 1812; P.A.; Yale 1833–34; res. Worcester, Mass.; d. Oct. 12, 1871.

Joseph Steele Gallagher (1835–36) b. N.Y. City Oct. 25, 1801; asst astronomer for U.S. gov't 1818–20; 2d Lt. U.S. Artill. 1820–30 and 1st Lt. 1830–36; Princ. Sem. 1836–37; ord. Oct. 12, 1837; p. Second Presb. ch. Orange, N.J. 1837–50, also chap. Fort Columbus 1842–43; gen. agt Union Sem. 1850–74, treas. 1863–74 and director; res. Bloomfield, N.J. from 1874; d. Apr. 12, 1877.

Stephen Sewall Norton Greeley (1835–36) b. Gilmanton, N.H. Jan. 23, 1813; Dart. 1835; Gilmanton Sem. 1838 and res. lic. 1838–39; ord. Jan. 31, 1839; p. Gilmanton Iron Works 1839–42; Newmarket 1842–47; Chicopee Falls, Mass. 1847–51; Great Barrington 1852–56; Grand Rapids, Mich. 1857–62; chap. 6th Mich. Cav. 1862–65; p. Oswego, N.Y. 1866–73; res. Gilmanton, N.H. from 1873; p. Pittsfield 1873–79; Gilmanton 1879–86; representative from Gilmanton; d. Oct. 25, 1892.

Charles Howe Greenleaf (1835–37) b. West Newbury, Mass. Aug. 6, 1806; Dart. 1832; teacher Brooklyn, N.Y.; d. May 18, 1838.

Samuel Hunt (1835–36) b. Attleboro, Mass. Mar. 18, 1810; Amh. 1832; Princ. Sem. 1836–37; ord. July 17, 1839; p. Natick, Mass. 1839–50; Franklin 1850–64; supt Freedmen's Educ. under Amer. Miss'y Assoc. 1865–67; clerk U.S. Senate Committee Mil. Affairs 1868–73; private sec. to Vice-Pres. Wilson 1873–76; res. Attleboro, Mass. and Boston from 1876; d. July 23, 1878.

Charles Davis Jackson (1835–37) b. Salem, Mass. Dec. 15, 1811; Dart. 1833; teacher Petersburg, Va.; Flushing, N.Y.; ord. (Epis.) deacon May 23, 1841; priest Mar. 5, 1842; r. St. Stephen's ch. N.Y. City; St. Luke's ch. Rossville, Staten Is. 1843–47; St. Peter's ch. Westchester from 1847; d. June 28, 1871. D.D. Norwich Univ. 1859.

Willard Jones (1835–36) b. Hillsboro, N.H. July 17, 1809; Dart. 1835; Lane Sem. 1838; agt A.B.C.F.M. in Ky. and Tenn. 1838–39; ord. North Weymouth, Mass. July 4, 1839; miss'y A.B.C.F.M. Persia 1839–45; p. Northfield, Mass. 1846–50; North Orange 1850–52; Middlefield, Ct. 1853–54; Central Falls, R.I. 1855–59; Northfield, Mass. from 1859; d. Nov. 21, 1861.

Nathaniel Abbot Keyes (1835–36) b. Wilton, N.H. Dec. 26, 1808; P.A.; Dart. 1835; Lane Sem. 1838; ord. Pelham, N.H. Aug. 9, 1839; miss'y A.B.C.F.M. Syria 1840–44; p. Charlemont, Mass. 1845–46; South Royalston 1846–47; (Ger. Ref.) Lancaster, Pa. 1847–56; (Cong.) Princeton, Ill. from 1856; d. Mar. 30, 1857.

Harvey Dennison Kitchel (1835–36) b. Whitehall, N.Y. Feb. 3, 1812; Midd. 1835 and tutor 1836–37; Yale Sem. 1838; ord. Feb. 20, 1839; p. Plymouth Hollow (now Thomaston), Ct. 1839–48; First Cong. ch. Detroit, Mich. 1848–64; Plymouth ch. Chicago, Ill. 1864–66; pres. Midd. 1866–73, also p. Weybridge, Vt. 1867–74; res. East Liverpool, O. and Dansville, N.Y. from 1874; d. Sept. 11, 1895. D.D. Midd. 1858.

Charles Kittredge (1835–36) b. Newburyport, Mass. Aug. 1, 1808; Dart. 1834; teacher Shrewsbury, Ct. 1836–37; Theol. Inst. Ct. 1838; ord. Mar. 27, 1839; p. Columbia 1839–41; teacher Marlboro 1841–42; p. North Canaan 1842–44; (Presb.) Parma, N.Y. and Greece 1844–56; res. Clarkson, teaching and preaching, from 1856; d. Rochester Sept. 16, 1880.

Eliezer Jewett Marsh (1835–36) b. Cabot, Vt. Mar. 21, 1811; Midd. 1833; teacher Jericho Acad. 1833–35; prin. high sch. Concord, Mass. 1836–37; Thetford (Vt.) Acad. 1837–40; Milton (Mass.) Acad. 1840–46; teacher Lawrence Acad. Groton 1847–54; res. Leominster from 1855; d. Mar. 14, 1893.

Edmund McKinney (1835–36) b. Middlesex, Pa. Apr. 21, 1815; Wash. Coll. Pa. 1835; Princ. Sem. 1836–37; h.m. Pa. 1837–39; ord. (Presb.) Meadville Nov. 13, 1839; p. York Springs and Monaghan 1840–41; teacher Hollidaysburg 1842; supt Spencer Acad. Choctaw Nation 1843–45; miss'y to Omaha Indians 1846–53; supt pub. schools Hillsboro, O. 1854–56; teacher Dunlapville, Ind. 1857–59; p. Montgomery, O. 1860–61; chap. 9th Pa. Cav. 1862–64; agt Freedmen's Committee, Clarksville, Tenn. 1865–71; editor Keyport, N.J. 1873–77; d. Mar. 3, 1878.

Burtis Cunningham Megie (1835–36) b. N.Y. City Dec. 4, 1813; N.Y. Univ. 1835; Princ. Sem. 1836–37; Union Sem. 1838; ord. (Presb.) Cayuga, N.Y. Oct. 31, 1838; p. New Paltz 1838–39; Dover, N.J. 1839–76; U.S. Chr. Com. 1863; p. Pleasant Grove 1876–88; co. supt schools, res. Dover from 1888; d. June 12, 1890. D.D. N.Y. Univ. 1875.

James Nichols (1835–37) b. Berkley, Mass. Aug. 6, 1811; P.A.; Union 1835; teacher P.A. 1836–37; tutor Union 1838–39, asst prof. Anc. Lang. 1839–41; prin. Kingston (N.Y.) Acad. 1841–42; fem. acad. Utica 1842–44; ord. by Albany Presb'y 1845; p. Oneida 1844–49; prin. synod'l acad. Geneseo 1850–58; master boys' sch. Rochester 1858–62, also chap. Western House of Refuge; chap. 108th N.Y. Vols. 1862–63; d. Rochester Jan. 31, 1864.

George Cotton Partridge (1835–36) b. Hatfield, Mass. Aug. 27, 1813; Amh. 1833 and tutor 1836–38; preached at Seamen's Bethel Portland, Me. 1838–39; ord. Nov. 21, 1839; p. Nantucket, Mass. 1839–41; Brimfield 1842–47; Second ch. Greenfield 1848–54; w.c. Rockford, Ill. 1854–60; res. Batavia from 1860, p. 1860–66; U.S. coll'r Int. Rev. 1866–67; township sch. treas. 1862–92; d. Nov. 9, 1893.

Frederic William Isaac Pollard (name changed from Isaac Pollard) (1835–36) b. Boston Oct. 26, 1812; P.A.; Union 1835; Gen. Theol. Sem. 1839; ord. (Epis.) deacon 1839; priest 1841; r. Trinity ch. Nantucket, Mass. 1841–44; asst min. ch. of Advent Boston 1844–47 and St. Stephen's ch. 1847–51; made profession of Rom. Cath. faith 1852; classical teacher, co-worker and cor. sec. Soc. St. Vincent de Paul, N.Y. City; res. Somerville, Mass.; Cambridgeport; d. Mar. 18, 1889.

James Rosamond (1835–36) b. Pendleton, S.C. Sept. 6, 1806; Miami 1833; Princ. Sem. 1836–37; Columbia Sem. S.C. 1838; h.m. Miss. 1838–41; Ga. 1842–50 and prin. acad. Monroe; ord. (Presb.) Newnan Oct. 22, 1849; h.m. and teacher Raleigh, Tenn.; prof. Masonic Fem. Coll. Kosciusko, Miss. 1852–55; fem. coll. Starkville and h.m.; after the war, prin. acad. Union City, Tenn.; Parker Inst. Troy, Mo.; Synod'l Coll. Austin, Tex.; co. high sch. Mesopotamia; res. Memphis, Tenn. from 1878; d. Apr. 23, 1889.

George Sheldon (1835–36) b. Northampton, Mass. Oct. 2, 1813; Wms. 1835; prin. Orangeburg (S.C.) Sem. 1837–40; ord. (Presb.) Summerville June 13, 1841; p. Dorchester Indep. ch. St. George's Parish 1841–48; dist. sec. Amer. Bible Soc., res. Princeton, N.J. from 1848; d. June 16, 1881. D.D. Jeff. Coll. Pa. 1862.

Samuel Howard Shepley (1835–36) b. Quincy, Mass. Mar. 5, 1810; Bowd. 1833; Bangor Sem. 1838; ord. Oct. 31, 1838; p. New Gloucester, Me. 1838–47; preceptor North Yarmouth Acad. 1847–

50; supt fem. sem. Steubenville, O. 1850–52; prin. fem. sem. Blairsville, Pa. 1852–65 and acad. from 1865; d. Nov. 17, 1874.

Edward Josiah Stearns (1835–36) b. Bedford, Mass. Feb. 24, 1810; Amh. 1830–31; Harv. 1833; ord. (Epis.) deacon June 14, 1840; priest Dec. 24, 1843; prof. Jubilee Coll. Ill. 1841–42; teacher Richmond, Va. 1842–43; r. Grace ch. Elk Ridge Landing, Md. 1843–45; prof. Mod. Lang. Coll. of St. James, Md. 1845–46; teacher Baltimore 1846–47; r. St. Peter's ch. Ellicott City 1847–48; prof. Mod. Lang. St. John's Coll. Annapolis 1849–53; teacher Catonsville 1854–55, 1859–60 and 1864–65; sub-master Boston (Mass.) Latin Sch. 1856–57; teacher Medford 1858; r. St. Paul's ch. Centreville, Md. 1862–63; Cambridge 1866–68, also teacher; chap. Md. Hospital for Insane, Baltimore 1869–70; r. St. Mary's Whitechapel Parish, Denton 1871–78; res. Easton from 1878; d. July 6, 1890. D.D. Hobart 1874.

Caleb Strong (1835–36) b. Northampton, Mass. Jan. 31, 1816; Yale 1835; Princ. Sem. 1836–37; Yale Sem. 1838; ord. Oxford, Ct. Oct. 16, 1838; p. Amer. Presb. ch. Montreal, Can. from 1839; d. Jan. 4, 1847.

Thomas Benedict Sturges (1835–36) b. Bridgeport, Ct. May 9, 1810; Yale 1835; Yale Sem. 1838; a.p. Sackett's Harbor, N.Y. 1841–42; ord. June 8, 1842; p. Greenfield Hill, Fairfield, Ct. 1842–67 and w.c. from 1867; d. May 8, 1887.

Homer Taylor (1835–38) b. Lempster, N.H. July 10, 1809; Dart. 1834; d. Andover, while a member of Seminary, Aug. 1, 1838.

Allen Hayden Weld (1835–37) b. Braintree, Vt. Sept. 7, 1812; Dart. 1830–32; Yale 1834; prin. North Yarmouth (Me.) Acad. 1837–47; Cumberland Acad. Md. 1850–56; Tilden Fem. Sem. West Lebanon, N.H. 1856–59; res. River Falls, Wis. from 1859; author of Latin text-books; d. Troy Oct. 18, 1882.

RESIDENT LICENTIATES

John Humphrey Avery Class of 1837.

Samuel Gilman Brown Class of 1837.

Erasmus Darwin Eldredge Class of 1833.

Henry Solomon Greene Class of 1837.

Ephraim Scudder High (1835–36, 1837–38) Class of 1835.

Francis Vergnies Pike (1836–38) Class of 1835.

Charles Rockwell Class of 1834.

1839

GRADUATES

David Andrews b. South Dedham, Mass. Sept. 15, 1807; Amh. 1836; ord. Jan. 29, 1840; p. Pepperell 1840–50; Tiverton, R.I. 1851–57; Zumbrota, Minn. 1857–58; Wabasha 1858–60; in business Winona from 1860; d. Nov. 21, 1870.

Daniel Hutchinson Babcock b. Williamsfield, O. Dec. 17, 1810; West. Res. 1836; ord. Nov. 7, 1839; p. Eastham, Mass. 1839–40; West Yarmouth 1840–41; Cohasset 1842–46; Salem, N.H. 1847–49; Harrisville 1850; Littleton, Mass. 1851–53; Manomet, Plymouth 1853–59; Shirley 1860–63; First ch. Berkley 1864–66; North Troy, Vt. 1867–69; East Falmouth, Mass. 1869–71; West Townshend, Vt. from 1871; d. Jan. 14, 1873.

Seth Warriner Banister b. Brookfield, Mass. Jan. 15, 1811; P.A.; Amh. 1835; ord. June 2, 1841; p. Hinsdale 1841–46; Carlisle 1847–52; Smyrna, N.Y. 1852–53; Lyndon, Vt. 1853–54; First ch. Ware, Mass. 1855–57; railway postal clerk Boston and Albany R.R. res. West Brookfield from 1857; d. Newton Oct. 5, 1861.

Timothy Green Brainerd b. Troy, N.Y. Jan. 24, 1808; Midd. 1826–27; Univ. Vt. 1827–28; Yale 1830; ord. Nov. 5, 1840; p. (Presb.) Londonderry, N.H. 1840–55; (Cong.) Halifax, Mass. 1855–65; res. Grinnell, Io. from 1866, p. Kellogg 1879–80; representative, Mass.; d. May 25, 1894.

Amos Bullard b. Medway, Mass. July 13, 1807; Amh. 1833 and tutor 1835–37; asst prin. Leicester Acad. 1839–41; ord. Oct. 26, 1843; p. Barre from 1843; d. Aug. 21, 1850.

Josiah Leonard Case b. Johnstown, N.Y. Mar. 5, 1808; Union 1836; ord. Oct. 17, 1839; p. Kingston, N.H. 1839; d. Nov. 15, 1839.

Jacob Chapman b. Tamworth, N.H. Mar. 11, 1810; Dart. 1835; prin. Bridgton (Me.) Acad. 1839–41; p. Pelham and Kingston, N.H. 1842–43; ord. Fryeburg, Me. June 23, 1845; h.m. and teacher Myerstown, Pa. 1843–46; prof. Math. Franklin Coll. Pa. 1846–50; prin. acad. Harrisburg 1850–52; p. Marshall, Ill. 1852–64; Onarga 1864–65; South Paris, Me. 1865; Deerfield, N.H. 1866–72; Kingston 1872–79; w.c. Exeter from 1879; compiler of genealogies; d. June 5, 1903.

John Edward Farwell b. Ashby, Mass. Dec. 9, 1809; Amh. 1836; Union Sem. 1837–38; ord. Ashby Oct. 30, 1839; p. Castine, Me. 1841–43; Rochester, N.H. 1843–52; St. Johnsbury, Vt. 1852–54; Meredith Village, N.H. 1854–55; Pelham 1856–58; d. Fitchburg, Mass. Dec. 24, 1858.

Nathaniel Breed Fox b. Hancock, N.H. Oct. 3, 1811; Dart. 1831–32; Amh. 1835; a.p. Dracut, Mass. 1839–40; ord. Aug. 25, 1841;

p. Granby, Can. 1840–44; city miss'y Worcester, Mass. 1845–46; res. Abington from 1846; d. Dec. 11, 1848.

Charles Alonzo Gager b. Bozrah, Ct. Mar. 15, 1814; Yale 1835 and tutor 1837–39; res. lic. 1840; d. Cairo, Egypt Nov. 16, 1841.

Wayne Gridley b. Clinton, N.Y. Nov. 12, 1811; Ham. 1836; ord. Sept. 25, 1839; p. Clinton from 1839; d. Nov. 23, 1846.

Joseph Haven b. North Dennis, Mass. Jan. 4, 1816; Amh. 1835; Union Sem. 1836–37; ord. Nov. 6, 1839; p. Unionville (now Ashland), Mass. 1839–46; Harvard ch. Brookline 1846–50; prof. Mor. Phil. and Met. Amh. 1850–58; prof. Sys. Theol. Chic. Sem. 1858–70; foreign travel 1870–71; lecturer, res. Chicago 1871–73; prof. Ment. and Mor. Phil. Chic. Univ. from 1873; author of books on philosophy; d. May 23, 1874. D.D. Marietta 1859, Amh. 1862; LL.D. Kenyon 1862.

Henry Hurlburt b. New Hartford, N.Y. June 29, 1813; Geneva (now Hobart) Coll. (1834); stud. law; Yale Sem. 1837–38; a.p. Utica, Rome, Geneva, Palmyra, Rochester, N.Y., Painesville, O. 1841–46; Rutland, Vt. 1847–48; in business Utica, N.Y. 1848–54, 1856–70 and res. there after; in charge of state publications Albany 1854–56; in Custom House, N.Y. City 1870–72.

Address 15 Court St. Utica, N.Y.

George Leeds b. Boston Oct. 25, 1816; Harv. 1831–32; Amh. 1835; ord. (Epis.) deacon Apr. 14, 1839; priest Mar. 9, 1841; asst min. St. Peter's ch. Salem 1839–40 and r. 1853–60; preached Providence, R.I., Jamaica Plain, Mass., Boston, Lowell 1840–42; r. Grace ch. Utica, N.Y. 1842–53; St. Peter's ch. Philadelphia, Pa. 1860–67; Grace ch. Baltimore, Md. from 1867; d. Apr. 15, 1885. D.D. Trinity 1861.

James Hervey Merrill b. Lyndeboro, N.H. Oct. 16, 1814; Dart. 1834; teacher Fryeburg (Me.) Acad. 1835–37; ord. Nov. 26, 1839; p. Montague, Mass. 1839–56; West ch. Andover 1856–79 and w.c. from 1879; d. Oct. 30, 1886.

William Page b. Atkinson, N.H. May 4, 1808; P.A.; Gilmanton (N.H.) Sem. 1838; ord. Nov. 4, 1840; p. Dracut, Mass. 1840–42; Hudson, N.H. 1842–52; Salem 1852–58; Bath 1858–60; w.c. Atkinson from 1860; d. Oct. 18, 1861.

Josiah Peabody b. Topsfield, Mass. Jan. 7, 1807; Dart. 1836; ord. Clinton, N.Y. Sept. 25, 1839; p. Bolton, Mass. 1839–41; miss'y A.B.C.F.M. Erzroom and Constantinople, Turkey 1841–60; p. Poquonock, Windsor, Ct. 1865–68; North Stamford from 1868; d. June 20, 1873.

Samuel Leland Rockwood b. Sherborn, Mass. Nov. 16, 1810; Amh. 1836; ord. Mar. 11, 1840; p. Hanson 1839–58 and 1872–77; North Weymouth 1858–71 and w.c. from 1877; d. Apr. 12, 1881.

Ashley Samson b. Cornwall, Vt. May 2, 1814; Midd. 1836; agt S.S. Union in Mo. from 1839; d. Fayette Oct. 19, 1840.

James Andrus Blin Stone b. Piermont, N.H. Oct. 28, 1810; Midd. 1834; ord. (Bapt.) Nov. 13, 1839; p. Gloucester, Mass. 1839–41; instructor Hebrew Newton Sem. 1841–42; res. Kalamazoo from 1843, p. 1843–49 and Tabernacle ch. 1866–69; pres. and prof. Intell. and Mor. Phil. Kalamazoo Coll. 1843–63, also prof. Sys. Theol. and Bib. Interpretation, Theol. Inst. 1854–63; ed. and publisher *Daily Telegraph;* d. Detroit May 19, 1888. D.D. Madison (now Colgate) Univ. 1853.

Charles William Treadwell b. Salem, Mass. June 25, 1816; Amh. 1836; ord. (Presb.) Cohoes, N.Y. 1842; p. (Cong.) Moreau 1841–51; Theresa and Plessis 1851–63; (Presb.) Clarence, Io. 1863–75, also Wheatland 1863–69 often supplying ch. after; d. Wheatland July 4, 1888.

Thomas Wright b. Bennington, Vt. Oct. 11, 1814; Wms. 1835; Princ. Sem. 1836–38; ord. (Presb.) July 29, 1840; p. Wolcott, N.Y. 1839–56; agt Amer. Tract Soc. Can. 1856 and Mich. 1856–60; p. Fentonville 1860–64, state supt Amer. S.S. Union 1864–78 and miss'y from 1878. Address Fenton, Mich.

Jeremiah Smith Young b. Whitestown, N.Y. Sept. 10, 1809; P.A.; ord. Nov. 20, 1839; p. First ch. Dover, N.H. 1839–43; (North) Andover, Mass. 1843–44; in mfg business Portsmouth, N.H. and Ballardvale, Mass. 1844–52; projector Pacific Mills Lawrence, gen. agt and treas. 1852–56; res. Fall River from 1856; senator; d. Apr. 26, 1861.

NON-GRADUATES

Charles Chamberlain (1836–37) b. Holliston, Mass. Oct. 4, 1813; Brown 1836 and tutor 1837–38; Union Sem. 1838–39; h.m. O. and Ind. 1839–41; ord. July 8, 1842; p. Berkley, Mass. 1842–44; Freetown 1845–47; Newmarket, N.H. 1847–48; Mendon, Mass. 1848–50; Auburn 1851–53; Ashford, Ct. 1854–58; Eastford 1858–67; Oxford 1867–69; Redding 1869–71; Burlington 1871–74; East Granby from 1874; d. Mar. 30, 1881.

John Orr Chandler (1836–37) b. Bedford, N.H. Jan. 1, 1816; Dart. 1836; d. Matanzas, Cuba June 23, 1839.

Nehemiah Cogswell Coffin (1836–37) b. Boscawen, N.H. Mar. 24, 1815; Dart. 1836; Lane Sem. 1841; ord. (Presb.) Sept. 10, 1843; p. Fearing, O. 1842–45; Bethel and Bremen 1845–46; Hebron 1846–51; teacher Granville Fem. Coll. 1851–52; p. Piqua 1852–60; w.c. Sandusky 1860–61; Marblehead from 1861; d. Jan. 9, 1868.

John A. Collins (1836–39) from Manchester, Vt.; Midd. 1835–36; agt Anti-slavery Soc.; d. 1857.

Elbridge Gerry Cutler (1836–37) b. Farmington, Me. May 12, 1812; Harv. 1834; Yale Sem. 1839; a.p. Phipsburg, Me. 1840–41; res. lic. 1842; ord. Jan. 15, 1842; p. Belfast from 1842; d. Reading, Pa. Apr. 28, 1846.

Ebenezer Porter Dyer (1836–37) b. South Abington (now Whitman), Mass. Aug. 15, 1813; Amh. 1829–30; Brown 1833; preceptor acad. Stow, Mass. 1837–38; ord. Sept. 25, 1839; p. Stow 1839–46; city miss'y Boston 1846–47; p. Hingham 1847–63; North Somerville 1864–67; Shrewsbury 1867–77; Hanover 1878–81; w.c. South Abington from 1881; d. Aug. 22, 1882.

William Davis Ely (1838–39) b. Hartford, Ct. June 16, 1815; Yale 1836 and res. grad. 1836–37; Yale Sem. 1837–38; tutor Yale 1839–42; lawyer Hartford 1843–56; Providence, R.I. from 1856.
Address 1 Magee St. Providence, R.I.

Thomas Parsons Emerson (1836–37) b. Parsonsfield, Me. May 17, 1809; Bowd. 1836; Lane Sem. 1840; ord. (Presb.); h.m. Io. 1840–42; Riley Creek, O.; Portageville 1854–56; McComb 1857–62; Kalida 1863–64; Mahomet, Ill. 1865–70; d. Nov. 8, 1870.

Alonzo Kimball (1836–37) b. Leroy, N.Y. Nov. 20, 1808; Union 1836; teacher in O. 1837–38; Paris, N.Y. 1838–39; Remsen 1839–40; prin. Lee (Mass.) Acad. 1840–46; in business Dalton 1847–48; Green Bay, Wis. from 1849; d. Aug. 7, 1900.

William Harris Latham (1836–37) b. Lyme, N.H. Mar. 6, 1814; Dart. 1836; Lane Sem. 1837–38; physician Columbus, O. 1843–45 and teacher State Inst'n for Educ. of Deaf and Dumb 1845–53; prof. Hist., Mor. Phil. and Civics, State Inst'n for Educ. of Deaf and Dumb, Indianapolis, Ind. 1853–1901; d. Apr. 5, 1904. M.D. Ohio Med. Coll. 1843.

Parker Pillsbury (1838–39) b. Hamilton, Mass. Sept. 22, 1809; Gilmanton (N.H.) Sem. 1835–38; a.p. Loudon 1839–40; agt Amer. Anti-slavery Soc.; ed. *Herald of Freedom* Concord; *Nat'l Anti-slavery Standard* N.Y. City; lecturer on anti-slavery and later on woman's suffrage; res. Concord, N.H. from 1840; d. July 7, 1898.

Charles Emery Stevens (1836–39) b. Pembroke, N.H. Mar. 24, 1815; Dart. 1835; prin. Mountain Sem. Worthington, Mass.; ed. *N.H. Statesman* Concord 1846; prin. Fitchburg (Mass.) Acad. 1847; high sch. Barre 1847–49 and ed. *Patriot* 1849–52; *Daily Transcript* Worcester 1852; asst ed. Mass. Colonial Records Boston 1853–54 and lit. work 1855–58; asst reg'r Probate and Insolv. for Worcester Co. 1859–69 and reg'r 1869–84; lawyer Worcester from 1884; author of books of biography and local history; d. Dec. 13, 1893.

Samuel Rowley Thrall (1836–39) b. Rutland, Vt. Jan. 16, 1811; Midd. 1835; ord. Apr. 13, 1842; p. Wells River 1839–47, also Perkinsville 1839–42; Hubbardton 1848–52; Cuttingsville 1852–53; Wethersfield, Ill. 1854–55; Tremont 1855–57; Bristol 1857–59; Rockport and Summer Hill 1859–65; La Harpe 1865–69; agt Amer. Bible Soc. Galesburg 1869–80 and res. there after; d. Feb. 27, 1894.

Wellington Hart Tyler (1831–32, 1837–38) b. Harford, Pa. Oct. 14, 1812; Amh. 1831 and tutor 1834–36; teacher Mercer Co. Ky. 1832–34; prin. acad. Manlius, N.Y. 1836–38; S.C. Fem. Colleg. Inst. Columbia 1840–41; founder Young Ladies' Inst. Pittsfield, Mass. and prin. 1841–53; in business N.Y. City; prin. Cincinnati (O.) Fem. Sem. 1862; d. Northwest River, Labrador, while on voyage for health, Aug. 19, 1863.

RESIDENT LICENTIATES

Benjamin Franklin Clark b. Lyndeboro, N.H. Feb. 23, 1808; Miami 1833; Lane Sem. 1837; ord. Aug. 1, 1839; p. North Chelmsford, Mass. 1839–69 and w.c. from 1869; supt schools; senator; d. May 28, 1879.

Eleazer Wells True Class of 1838.

ADVANCED CLASS

William Ives Budington b. New Haven, Ct. Apr. 21, 1815; Yale 1834; Yale Sem. 1838; ord. Apr. 22, 1840; p. First ch. Charlestown, Mass. 1840–54; Western Presb. ch. Philadelphia, Pa. 1854–55; Clinton Ave. Cong. ch. Brooklyn, N.Y. 1855–78; d. Nov. 29, 1879. D.D. Amh. 1856.

Ebenezer Burgess Class of 1837.

Aaron Merrick Colton Abbot Resident. Class of 1838.

George Washington Cressey Class of 1838.

Allen Washington Dodge Abbot Resident. Class of 1838.

Edward Alexander Lawrence Abbot Resident. Class of 1838.

Edwin Leigh Class of 1838.

James Means Abbot Resident. Class of 1838.

Lumas Hoyt Pease b. Colebrook, Ct. June 20, 1811; Wms. 1835; Theol. Inst. Ct. 1838; a.p. Burlington 1840–41; ord. (Presb.) Cohoes, N.Y. Feb. 19, 1843; del. to Evang'l Alliance, London; spent several years abroad; p. (Cong.) Durham, Ct. 1849–51; East Hampton 1856–58; Edinburg, N.Y. 1859–62; chap. 44th N.Y. Vols. Ellsworth Zouaves; U.S. Chr. Com. in Va. 1865; chap. Amer. Seamen's Friend Soc. Savannah, Ga. 1865–67, Mobile, Ala. 1867–69 and New Orleans, La. from 1869; d. May 20, 1887.

Joseph Lewis Riggs Class of 1836.

Ed Richard Tucker Class of 1838.

Charles Wilkes Wood Class of 1838.

1840

GRADUATES

Samuel Phillips Abbott b. Brunswick, Me. Dec. 8, 1815; Bowd. 1836; ord. July 15, 1841; p. Houlton 1841–44; founder Little Blue Sch. Farmington and prin. from 1843; d. June 29, 1849.

John Langdon Ashby b. Warner, N.H. Oct. 8, 1810; Amh. 1837; a.p. South Newmarket (now Newfields), N.H. 1840–41; ord. July 7, 1841; p. First ch. York, Me. 1841–49; in Cal. 1849–51 and 1859–60; p. Saccarappa, Me. 1851–58 and 1860–63; clerk Treas'y dept Washington 1863–76 and bookseller from 1876; d. Mar. 29, 1881.

William Bates b. Dedham, Mass. Jan. 19, 1816; Midd. 1837; res. lic. 1845; ord. Nov. 5, 1845; p. Northbridge, Mass. 1845–58; First ch. Falmouth from 1858; d. Sept. 9, 1859. Son of Joshua Bates, divinity student, page 29.

Samuel Beane b. Lyman, N.H. Mar. 1, 1812; Dart. 1836; ord. July 7, 1841; p. Great Falls, Somersworth 1841–44; Little Compton, R.I. 1845–57; prin. fem. sem. Beloit, Wis. 1857–60; p. Norton, Mass. from 1860; d. May 8, 1865.

Joel Blackmer b. Barnard, Vt. Apr. 11, 1810; Dart. 1834; prin. Bradford (Vt.) Acad. 1834–36; agt Univ. Vt. 1837; a.p. South Weymouth, Mass. 1840–41; res. lic. 1842; teacher Ridgebury, N.Y. 1843–45; prin. Clinton Place Inst. N.Y. City; clerk Custom House N.Y. City from 1864; d. Staten Island Nov. 7, 1879.

James Boutwell b. Lyndeboro, N.H. May 14, 1814; P.A.; Dart. 1836; teacher Dunkirk, N.Y. 1837–38; res. lic. 1841; ord. Nov. 4, 1841; p. Brentwood, N.H. 1841–52; Sanbornton from 1852; d. Apr. 21, 1865.

James Churchill Bryant b. Easton, Mass. Apr. 8, 1812; Amh. 1836; ord. Oct. 28, 1840; p. Littleton 1840–45; miss'y A.B.C.F.M. to Zulus, South Africa from 1846; d. Inanda Dec. 23, 1850.

Rufus Freeman Buel b. Plymouth, N.Y. Nov. 5, 1812; Ham. Lit. and Theol. Inst'n 1835 and Theol. Dept 1837–38; ord. (Bapt.) Hamilton Jan. 23, 1841; miss'y Amer. Bapt. Miss'y Union Greece 1841–55; teacher young ladies' sch. Providence, R.I. 1855–64; U.S. Chr. Com. 1864; Int. Rev. service Washington from 1865; d. Feb. 20, 1866.

James Davie Butler b. Rutland, Vt. Mar. 15, 1815; Midd. 1836; Yale Sem. 1836–37; tutor Midd. 1837–38; foreign travel with Prof. Park 1842–43; res. lic. 1844; a.p. West Newbury, Mass. 1844; Burlington, Vt. 1845; prof. Anc. Lang. and Eng. Lit. Norwich Univ. 1845–47, also acting pres. 1846–47; ord. Oct. 14, 1847; p. Wells River 1847–51; (South) Danvers (now Peabody), Mass. 1851–52; First Cong. ch. Cincinnati, O. 1852–55; prof. Greek Wabash 1855–58; prof. Anc. Lang. Univ. Wis. 1858–67; travel in Europe, Asia, Africa and Sandwich Islands 1867–69; in Europe 1878–79 and 1884; around the world 1890–91; res. Madison, Wis. from 1858; curator Wis. Hist. Soc. 1860–89; lecturer; corres. *Nation;* published many addresses and historical papers; d. Nov. 20, 1905. LL.D. Midd. 1862.

Henry Callahan b. (North) Andover, Mass. Jan. 5, 1811; P.A.; Union 1836; teacher and preacher Central N.Y. 1840–43; ord. (Presb.) July, 1843; p. Niagara Falls 1840–49; Oxford 1850–61; chap. 119th N.Y. Vols. 1862–63; p. Franklin 1863–65, also instructor Del. Lit. Inst.; prin. Callahan Inst. (home sch. for boys) Franklin 1865–79 and res. there after; d. Feb. 7, 1888.

Abel Aaron Case b. Austinburg, O. 1812; Kenyon 1833–34; in St. Johnsbury, Vt. 1841; ord. by Ebenezer Presb'y Crittenden, Ky. Sept. 25, 1842; founder Inductive Sem. Greenup Co. Ky. and prin. from 1841, also h.m. p. Bethesda, Greenup Union and other churches; d. Austinburg, O. Oct. 16, 1851.

Josiah Clark b. Leicester, Mass. Feb. 7, 1814; Yale 1833; res. lic. 1841; assoc. preceptor Leicester Acad. 1841–46 and preceptor 1846–49; prin. Williston Sem. Easthampton 1849–63; teacher private sch. Northampton 1863–75; prof. Latin and Greek Smith 1875–76 and res. Northampton after; d. May 30, 1878. LL.D. Yale 1875.

Joel Lyman Dickinson b. Granby, Mass. May 20, 1812; Amh. 1837; Theol. Inst. Ct. 1837–38; a.p. Chicopee, Mass., South Hadley, Northboro 1842–43; ord. Feb. 28, 1844; p. Northfield, Ct. 1844–51; Plainville 1851–58 and w.c. from 1858; d. July 13, 1867.

Thomas Power Field b. Northfield, Mass. Jan. 12, 1814; Amh. 1834 and tutor 1837–39; ord. Oct. 8, 1840; p. (South) Danvers (now Peabody) 1840–50; Second Presb. ch. Troy, N.Y. 1850–53; prof. Rhet., Orat. and Eng. Lit. Amh. 1853–56; p. First Cong. ch. New London, Ct. 1856–76; prof. Bibliog. and lib'n Amh. 1878, prof. Bib. Hist. and Interpretation and college pastor 1878–86, and res. Amherst after; d. May 16, 1894. D.D. Amh. 1861.

Franklin Davenport Harris b. Philadelphia, Pa. Sept. 8, 1812; Univ. Pa. 1837; ord. (Presb.) Neshaminy, Oct. 7, 1840; h.m. Hublersburg 1840–47; Mt. Joy 1847–51; p. Bristol 1851–60; Port Byron, N.Y. 1861–67; Woodbury, N.J. 1867–76; w.c. Camden 1876–90; Philadelphia, Pa. from 1890; d. Feb. 23, 1892.

Morris Holman b. Union, Ct. Feb. 11, 1811; Amh. 1837; h.m. Farmington Falls, Me. and Chesterville 1840–43, also res. lic. Bangor Sem. 1840–42; ord. Jan. 15, 1845; p. Second ch. York 1843–58; Kennebunkport 1858–63; Deering, N.H. 1863–74; w.c. Antrim from 1875; d. Aug. 25, 1889.

William Bradford Homer b. Boston Jan. 31, 1817; P.A.; Amh. 1836; ord. Nov. 11, 1840; p. South Berwick, Me. from 1840; volume of sermons published with memoir by Prof. Park; d. Mar. 22, 1841.

Charles Coffin Jewett b. Lebanon, Me. Aug. 12, 1816; Brown 1835; prin. Day's Acad. Wrentham, Mass. 1840–41; lib'n Brown 1842–48, also prof. Mod. Lang. and Lit. 1843–48 (studying abroad 1843–46); lib'n Smithsonian Inst. Washington 1848–58; supt Pub. Lib. Boston from 1858; d. Braintree Jan. 9, 1868.

Gideon Southworth Johnson b. Haverhill, Mass. Apr. 25, 1810; Dart. 1835; ord. Haverhill Sept. 13, 1841; h.m. O. 1841–51; p. Seward, Ill. and Pecatonica 1851–55; w.c. Rockford 1858–67; Marion from 1867; d. Dec. 25, 1888.

James Tomb McCollom b. Salem, N.Y. Sept. 20, 1814; Dart. 1835 and tutor 1837–38; ord. June 25, 1841; p. Pittston, Me. 1841–44; Great Falls, Somersworth, N.H. 1844–54; Bradford, Mass. 1854–65; First Trin. ch. Medford from 1865; d. Nov. 25, 1874.

Josiah Wheelock Peet b. Enosburg, Vt. Sept. 11, 1808; Midd. 1836; ord. Dec. 15, 1841; p. Gardiner, Me. 1841–48; prin. Mt. Hope Sem. Fall River, Mass. 1849–59; res. Easthampton 1859–62; teacher Oshkosh, Wis. 1862–64; private sch. Kossuth, Io. 1866–67; h.m. Fontanelle 1867–80; res. Nevinville 1880–85; Monticello from 1885; d. Apr. 17, 1892.

Samuel Peirce b. Haverhill, Mass. July 16, 1816; Dart. 1835; ord. Apr. 19, 1843; p. Atkinson, N.H. from 1842; d. Mar. 27, 1844.

Jonas De Forest Richards b. Hartford, Vt. Dec. 28, 1809; Dart. 1836; Lane Sem. 1837–38; Union Sem. 1838–39; ord. May 26, 1841; p. Charlestown, N.H. 1840–51; Chester, Vt. 1853–57; Weathersfield 1857–62; prin. Ohio Fem. Sem. College Hill, O. 1863–65; prof. Astron. and acting pres. Univ. Ala. 1869–72; senator; d. Mobile Dec. 2, 1872.

George Phillips Smith b. Salem, Mass. Feb. 11, 1814; Amh. 1835; ord. June 17, 1841; p. South Woburn (now Winchester) 1841–45; First ch. Worcester from 1845; d. Salem Sept. 3, 1852.

Aldace Walker b. Strafford, Vt. July 20, 1812; Dart. 1837; Yale Sem. 1837–39; ord. Dec. 30, 1840; p. West Rutland, Vt. 1840–62; Wallingford from 1862; trustee Midd.; d. July 24, 1878. D.D. Midd. 1867.

Leonard Hemenway Wheeler b. Shrewsbury, Mass. Apr. 18, 1811; Midd. 1837; ord. Lowell, Mass. May 5, 1841; miss'y A.B.C.F.M.

to Ojibwas, La Pointe, Wis. 1841–44; Odanah 1844–66; res. Beloit from 1866; d. Feb. 25, 1872.

Daniel Wight b. Natick, Mass. Sept. 18, 1808; P.A.; Harv. 1837; res. lic. 1841; ord. Sept. 28, 1842; p. North Scituate 1842–58; Boylston 1859–61; miss'y A.B.C.F.M. to Senecas, Cattaraugus Res'n, N.Y. 1862–63; p. Second ch. Ashburnham, Mass. 1863–71; res. Natick from 1871, lib'n Morse Inst. 1875–83; d. Dec. 21, 1895.

Worcester Willey b. Campton, N.H. Sept. 1, 1808; Wms. 1835; a.p. South Wellfleet, Mass. 1840–41; res. lic. 1841; prin. Holmes Acad. Plymouth, N.H. 1841–43; ord. Campton Oct. 3, 1844; miss'y A.B.C.F.M. to Cherokees, Ind. Ter. 1844–60; res. Fort Gibson until 1870; Andover, Mass. from 1870; d. Mar. 31, 1899.

NON–GRADUATES

Thomas Bailey (1837–38) b. Little Compton, R.I. Sept. 27, 1808; Yale 1836; Yale Sem. 1838–39; a.p. (Presb.) Coldspring, N.Y.; d. Washington, D.C. July 15, 1850.

Sylvanus Bates (1837–39) b. Randolph, Vt. Jan. 19, 1813; Midd. 1837; prin. Royalton Acad. 1839–45; teacher La Grange (Ga.) High Sch. 1845–54 and 1865–66; prof. Latin and Greek Oglethorpe Univ. Midway 1866–68; prin. boys' sch. Macon 1854–64 and Alexandria Free Sch. from 1868; d. May 28, 1883.

Charles Cotesworth Pinckney Burnap (1837–38) b. Temple, N.H. Oct. 26, 1812; Amh. 1836; d. Holliston, Mass., while a member of Seminary, Dec. 30, 1838.

Josiah Gardner Davis (1837–38) b. Concord, Mass. Feb. 23, 1815; Yale 1836; Union Sem. 1841; ord. May 22, 1844; p. Amherst, N.H. 1844–80 and w.c. from 1880; mem. Const. Conv.; trustee Dart.; d. Mar. 14, 1894. D.D. Dart. 1866.

Edmund Fowler Dickinson (1837–38) b. Ludlow, Mass. Oct. 3, 1812; Amh. 1833–36; Union 1837; Union Sem. 1840 and res. lic. 1840–41; ord. May 17, 1843; p. Conneaut, O. 1843–54; city miss'y Chicago, Ill. from 1854; d. Jan. 3, 1889.

Charles Backus McLean (1837–38) b. Simsbury, Ct. Aug. 23, 1815; Yale 1836; Union Sem. 1838–39; ord. Feb. 7, 1844; p. Collinsville, Ct. 1844–66; w.c. Wethersfield from 1866; d. Oct. 29, 1873.

Alexander Montgomery (1837–38) b. Westfield, N.Y. July 24, 1808; Amh. 1837; Union Sem. 1838–39; ord. Springfield, Mass. July 23, 1839; p. (Presb.) Maysville, N.Y. 1839–41; prin. Westfield Acad. 1841–46; p. Beaver Dam, Wis. 1846–50; gen. agt Amer. Tract Soc. Chicago, Ill. 1850–56; dist. sec. A.B.C.F.M. for the Northwest 1855–57, res. Beloit, Wis. from 1855; d. Feb. 19, 1859.

Joseph Peckham (1837–38) b. Bolton, Mass. Apr. 23, 1816; Amh. 1837; Union Sem. 1842; ord. Nov. 30, 1842; p. Kingston, Mass.

1842–56; w.c. Cannon Falls, Minn. 1856–58; p. Chiltonville, Plymouth, Mass. 1858–59; Kingston 1859–80 and w.c. from 1880; representative and mem. Minn. Const. Conv.; d. May 17, 1884.

Philo Columbus Pettibone (1837–40) b. Stockholm, N.Y. Mar. 7, 1814; Oneida Inst. 1837; ord. Jan. 8, 1841; p. (Presb.) Mercer, Pa. 1841–44; Trin. Cong. ch. Fitchburg, Mass. 1844–45; Stockholm, N.Y. 1845–56; Burlington, Wis. 1856–63; finan. agt Beloit 1863–70, Chic. Sem. 1870; d. Chicago, Ill. Sept. 10, 1870.

Charles Chauncy Shackford (1839–40) b. Portsmouth, N.H. Sept. 26, 1815; Harv. 1835; Union Sem. 1837–38; city miss'y Portsmouth 1840–41; ord. May 19, 1841; p. (Unit.) Hawes Place ch. South Boston 1841–43; in business Burlington, Io. 1843–46; p. Lynn, Mass. 1846–64; prin. Concord Hall Sch. Boston 1865–71; prof. Rhet. and Lit. Cornell 1871–86 and emer.; res. Brookline, Mass. from 1886; d. Dec. 25, 1891.

Ezra Currier Smith (1837–39) b. Gilmanton, N.H. Aug. 1, 1810; preached in Central N.Y.; d. near Skaneateles July 25, 1844.

Henry John Van Lennep (1837–38) b. Smyrna, Turkey Mar. 18, 1815; Amh. 1837; ord. Amherst Aug. 27, 1839; miss'y A.B.C.F.M. Smyrna, Constantinople, Tocat 1839–69; prof. Nat. Sci., Greek and Mod. Lang. Ingham Univ. N.Y. 1875–78; res. Great Barrington, Mass. from 1879; author of books of Oriental research; d. Jan. 11, 1889. D.D. Amh. 1862.

Robert Ransom Wells (1837–38) b. Clinton, N.Y. Dec. 1812; Midd. 1836; Western Theol. Sem. Pa. 1842–44; ord. (Presb.) 1845; p. (Cong.) South Bend, Ind. 1846–47; prin. acad. Belvidere, N.J.; acad. Shippensburg, Pa. 1854–56; teacher Govanstown, Md. 1857–59; Baltimore 1860–66; p. Healdsburg, Cal. 1870–72; res. San Francisco from 1872; city miss'y; p. Bolinas 1880–82; d. San Francisco Oct. 18, 1882.

Alphonso Wood (1837–38) b. Chesterfield, N.H. Sept. 17, 1810; Dart. 1834; teacher Kimball Union Acad. Meriden 1834–49; civil eng. Cleveland, O. 1850–52; pres. Ohio Fem. Coll. College Hill 1852–57; prof. Fem. Coll. Terre Haute, Ind. 1857–60; prin. Clinton Fem. Sem. Brooklyn, N.Y. 1860–65; res. West Farms from 1867; prof. Coll. of Pharmacy of City of N.Y. 1878–81; author of text-books in botany; d. Jan. 4, 1881.

RESIDENT LICENTIATES

Charles Adams b. Stratham, N.H. Jan. 24, 1808; Bowd. 1833; ord. (Meth.) deacon July 7, 1833; elder July 12, 1835; p. Lynn, Mass. 1840–41; prin. Wesleyan Acad. Wilbraham 1841–45; p. Bromfield St. ch. Boston 1845–46; prof. Hebrew and Greek Meth. Gen. Bib. Inst. Concord, N.H. 1847–49; p. Lowell, Mass. 1849–50; Cambridge 1851–52; Cincinnati, O. 1855–56; Xenia 1857; pres. Ill.

Fem. Coll. Jacksonville 1858–68; res. Washington, D.C. from 1868, clerk P.O. dept 1871–84; author; d. Jan. 19, 1890. D.D. McKendree Coll. Ill. 1862.

Aaron Merrick Colton Abbot Resident. Class of 1838.

Henry Luce Deane Class of 1837.

Charles Alonzo Gager Class of 1839.

Alonzo Gray Class of 1838.

Stedman Wright Hanks b. Mansfield, Ct. Sept. 6, 1811; Yale 1833–34; Amh. 1837; Yale Sem. 1837–38; Union Sem. 1838–39; ord. Mar. 20, 1840; p. John St. ch. Lowell, Mass. 1840–53 and res. there 1853–69; dist. sec. Amer. Seamen's Friend Soc. Boston and sec. Boston Seamen's Friend Soc. from 1853; res. Cambridge from 1869; author of "Black Valley Railroad"; representative from Lowell; d. Clifton Heights, Marblehead Aug. 23, 1889.

Henry Neill b. Philadelphia, Pa. Oct. 16, 1815; Univ. Pa. 1830–33; Amh. 1834; Lane Sem. 1839; ord. Apr. 16, 1840; p. Hatfield, Mass. 1840–46; Lenox 1846–54; Fort St. Presb. ch. Detroit, Mich. 1854–57 and Westminster ch. 1857–61; Geneseo, N.Y. 1862–66; (Cong.) West Stockbridge, Mass. 1867–69; (Presb.) New Brunswick, N.J. 1869–71; Hopewell, S.C. 1871–72; res. Philadelphia, Pa. from 1872, p. Bryn Mawr 1872–73; d. Apr. 21, 1879. D.D. Amh. and Centre Coll. Ky. 1868, N.Y. Univ. 1870.

Moses Mighels Smart b. (North) Parsonsfield, Me. May 18, 1812; Waterville 1836; Bangor Sem. 1839; ord. (Free Bapt.) 1838; prin. Theol. Sch. Parsonsfield 1840–42, of same inst. removed to Dracut, Mass. 1842–44 and removed to Whitesboro, N.Y. 1844–49; p. Russia, N.Y.; instructor Anc. Lang. Whitesboro Sem.; d. Whitesboro Oct. 2, 1885. M.D. Central Med. Coll. N.Y. 1850.

1841

GRADUATES

Robert Atkinson b. Ballina, Ireland 1813; P.A.; N.Y. Univ; Union Sem. 1838–40; a.p. Taunton, Mass. 1841–42; d. N.Y. City June, 1842. M.D. Univ. Dublin 1833.

William Metcalfe Birchard b. Bozrah, Ct. Feb. 14, 1810; Yale 1837; ord. Oct. 25, 1843; p. Bozrah 1842–48; Eastford 1852–53; Hebron 1853–54; Broad Brook, East Windsor 1854–58; Feeding Hills, Agawam, Mass. 1860–63; Voluntown, Ct. and Sterling 1864–68; Montville 1868–71; w.c. Washington, D.C. 1871–78; Montville, Ct. from 1879; d. Mar. 20, 1883.

Joshua Rogers Brown b. Stonington, Ct. June 14, 1812; Yale 1836–38; Yale Sem. 1838–40; ord. May 21, 1845; p. Goshen 1845–52; East Longmeadow, Mass. from 1854; d. Sept. 7, 1858.

Joseph Andrew Canfield b. East Haddam, Ct. Apr. 11, 1813; Oneida Inst. N.Y. 1838; a.p. (Presb.) Belleville, N.Y. 1841–42; Dexter 1842–43; ord. Sept. 17, 1845; p. Chaumont 1842–63, also Lafargeville 1843–47; chap. State Prison Dannemora 1863–69 and Sing Sing 1874–76; p. (Cong.) Antwerp 1869–74; (Presb.) Theresa 1877–85; w.c. Oswego; Antwerp; San Antonio, Tex.; Elmira, N.Y. from 1894; d. Arlington, N.J. Oct. 16, 1899.

Lewis Franklin Clark b. Southampton, Mass. Sept. 11, 1812; Amh. 1837; ord. June 1, 1842; p. Whitinsville from 1842; d. Oct. 13, 1870.

Theodore Jarvis Clark b. Northampton, Mass. Feb. 14, 1815; Wms. 1836; Theol. Inst. Ct. 1837–38; ord. Oct. 11, 1842; p. Cummington, Mass. 1841–59; Bernardston 1859–61 and 1885–88; Ashfield 1861–65; Northfield 1865–80 and w.c. 1888–94; res. Manchester, Vt. 1881–85, p. Peru 1882–84; res. Brattleboro 1894–96; d. Springfield, Mass. Aug. 23, 1896.

George Washington Cleaveland b. Salem, Mass. Dec. 21, 1815; Bowd. 1837; a.p. First ch. Marblehead, Mass. 1841–42; ord. Orleans Sept. 27, 1843; p. (Presb.) Waterford, Pa. 1842–49; Harbor Creek from 1849; d. May 22, 1893.

David Coggin b. Tewksbury, Mass. Sept. 14, 1816; P.A.; Dart. 1836; ord. May 11, 1842; p. Westhampton, Mass. from 1842; d. Apr. 28, 1852.

William Hunter Conkey from New Haven, Vt.; Midd. 1837; teacher in Ala. 1837–38 and in S.C. after 1841; d. New Haven Mar. 8, 1847.

Moses Kimball Cross b. Danvers, Mass. Sept. 24, 1812; P.A.; Amh. 1838; Theol. Inst. Ct. 1838–40; ord. Feb. 2, 1842; p. Palmer, Mass. 1842–49; First ch. South Deerfield 1850–54; Tipton, Io. 1855–65; Washington 1865–67; Waverly 1867–71; w.c. Waterloo from 1872; director Chic. Sem.; d. Mar. 12, 1902.

Samuel Chenery Damon b. Holden, Mass. Feb. 15, 1815; Amh. 1836; Princ. Sem. 1837–38; ord. Holden Sept. 15, 1841; chap. Amer. Seamen's Friend Soc. Honolulu, Hawaiian Islands from 1841, also ed. *Friend;* d. Feb. 7, 1885. D.D. Amh. 1868.

George Thurlow Dole b. Byfield, Newbury, Mass. Oct. 30, 1808; Yale 1838; Yale Sem. 1838–40; ord. Oct. 6, 1842; p. Washington St. ch. Beverly, Mass. 1842–51; North Woburn 1852–55; Lanesboro 1856–63; teacher Williams Acad. Stockbridge 1863–64 and p. Curtisville 1864–72; res. Stockbridge, preaching there and at South Lee 1872–75; res. Reading from 1875; d. Mar. 26, 1884.

Isaac Groot Duryee b. Schenectady, N.Y. July 29, 1810; P.A.; Union 1838; Yale Sem. 1839–40; ord. July 13, 1842; p. (Ref. Dutch) Fallsburg, N.Y. 1842–51; Glenham 1851–52; Schenectady

1852–58; Port Jackson 1859–62; chap. 81st N.Y. Vols. 1862–66; d. Schenectady Feb. 8, 1866.

Thomas Abbott Farley b. Hollis, N.H. July 8, 1813; Amh. 1838; d. Hollis, while a member of Seminary, Aug. 26, 1841.

Luther Farnham b. Concord, N.H. Feb. 5, 1816; P.A.; Dart. 1837; res. lic. Bangor Sem. 1842–43; ord. Nov. 20, 1844; p. Northfield, Mass. 1844–45; res. Boston from 1845; asst ed. *Christian Alliance* 1845–47; ed'l work N.Y. City 1849–61; sup. temporarily various churches in vicinity 1847–67; lib'n N.E. Hist. Gen'l Soc. 1854–56; sec. Southern Aid Soc. 1855–61; chief promoter Gen. Theol. Lib. and sec. from 1862; d. Mar. 15, 1897.

David Gibbs b. Banff, Scot. June 25, 1814; Dart. 1838; ord. Sept. 27, 1842; p. Russelltown (now Franklin Centre), Can. 1841–45; Granby from 1845; d. Mar. 16, 1848.

Mark Gould b. Wilton, Me. Dec. 2, 1811; Bowd. 1837; prin. Georgetown (O.) Fem. Sem. 1842–43; teacher Felicity 1844–45; prin. prep. dept Central Coll. Blendon, O., also p. 1846, h.m. Huntington 1847–48; Wadsworth 1848–49; teacher Cuyahoga Falls 1850; ord. Oct. 8, 1851; p. Andover, Me. 1851–58; Standish 1858–62; West Minot and Monmouth 1863–64; Chichester, N.H. 1864–72; Nelson 1872–77; w.c. Ashburnham, Mass. 1877–82; Worcester from 1882; d. Aug. 7, 1896.

Henry Laurens Hammond b. Smyrna, N.Y. Feb. 14, 1815; Ober. 1838; Union Sem. 1839–40; ord. Dec. 8, 1841; p. Kingston, Mass. 1841–42; (Presb.) Homer, Mich. 1842–44; First Cong. ch. Detroit 1844–47; Morrisville, N.Y. 1848–50; Grand Rapids, Mich. 1851–56; res. Chicago, Ill. from 1856; ed. *Cong. Herald* 1857–61; p. Princeton 1861–62; treas. Chic. Sem. 1862–72; in business from 1872; d. Evanston Mar. 3, 1893.

James Holmes b. Londonderry, N.H. Apr. 14, 1811; Dart. 1838; Lane Sem. 1839–40; ord. June 22, 1842; p. (Presb.) Watertown, O. 1842–46; (Cong.) Auburn, N.H. 1846–69; Bennington 1869–83 and w.c. from 1883; d. Aug. 11, 1888.

Benjamin Franklin Hosford b. Thetford, Vt. Nov. 11, 1817; Dart. 1838; res. lic. 1842; ord. May 21, 1845; p. Centre ch. Haverhill, Mass. 1845–63 and w.c. from 1863; d. Aug. 10, 1864.

John Humphrey b. Fairfield, Ct. Mar. 17, 1816; Amh. 1835; Theol. Inst. Ct. in 1837; tutor Amh. 1837–39; ord. Nov. 30, 1842; p. Winthrop ch. Charlestown, Mass. 1842–47; (Presb.) Binghamton, N.Y. 1849–54; prof. elect Mor. Phil. Ham. 1854; d. Pittsfield, Mass. Dec. 2, 1854. Son of Dr. Heman Humphrey, visitor.

Isaac Jennings b. Trumbull, Ct. July 24, 1816; Yale 1837; Yale Sem. 1838–40; ord. June 14, 1843; p. Akron, O. 1843–47; First ch. Stamford, Ct. 1847–53; First ch. Bennington, Vt. from 1853; d. Aug. 25, 1887.

James Robertson Keiser b. Waynesboro, Va. Sept. 29, 1813; Pa. Coll. 1838; ord. by Evang'l Luth. Synod of Va. May 3, 1842; p. New Germantown, N.J. 1842–48; Schoharie, N.Y. 1849–56; gen. agt Amer. Tract Soc. Plainfield, N.J. 1856–58; p. Gettysburg, Pa. 1858–61; Dixon, Ill. 1861–64; dist. sec. Amer. S.S. Union, N.J. 1864–67; p. (Presb.) Theresa, N.Y. 1867–69; w.c. Dinwiddie Co. Va. from 1869; d. Chesterfield Oct. 12, 1872.

Charles Kellogg b. Hudson, N.Y. Mar. 31, 1816; N.Y. Univ. 1839; Union Sem. 1839–40; ord. Nov. 10, 1841; p. Richmond (now Memphis), Mich. 1841–46; Almont 1846–56; lawyer, judge probate Almont; in business Detroit from 1862; d. Mar. 14, 1897.

Henry Kingsley b. Canajoharie, N.Y. Nov. 3, 1809; Midd. 1838; a.p. Sudbury, Vt. 1841–42; h.m. Ind. 1844; a.p. Clarendon, Vt. 1845; bookseller Brandon 1846–56; res. Middlebury from 1856, dentist 1857–76; d. Mar. 28, 1894.

Thomas Laurie b. Craigleith, Scot. May 19, 1821; Ill. Coll. 1838; ord. Jacksonville, Ill. Mar. 6, 1842; miss'y A.B.C.F.M. to Nestorians, Persia 1842–44; Syria 1844–46; p. Winthrop ch. Charlestown, Mass. 1847; South Hadley 1848–51; West Roxbury 1851–67; High St. ch. Providence, R.I. 1868–69, Pilgrim ch. 1869–85 and emer.; author of books of missionary biography; d. Oct. 10, 1897. D.D. Wms. 1865.

Robert Coit Learned b. New London, Ct. Aug. 31, 1817; Yale 1837; Yale Sem. 1838–40; h.m. O. 1841–43; ord. Sept. 23, 1843; p. (Presb.) Twinsburg 1843–46; (Cong.) Canterbury, Ct. 1847–58; Berlin 1858–61; Plymouth 1861–65 and w.c. from 1865; d. Apr. 19, 1867.

John King Lord b. Amherst, N.H. Mar. 22, 1819; Dart. 1836; ord. Nov. 3, 1841; p. Hartford, Vt. 1841–47; First Cong. ch. Cincinnati, O. from 1847; d. July 13, 1849. Son of Nathan Lord, class of 1815.

George Lyman b. Westhampton, Mass. Nov. 19, 1812; Amh. 1837; teacher Va. 1842–44; a.p. South Deerfield, Mass. 1844–45 and 1848–49; Charlemont 1845–46; Norwich (now Huntington) 1846–47; ord. Nov. 12, 1851; p. Sutton 1851–67; South Amherst 1869–73 and w.c. 1875–90; Riverside, Cal. from 1890; d. Jan. 3, 1903.

Anson McLoud b. Hartland, Ct. June 22, 1813; Yale 1838; Union Sem. 1839–40; ord. Dec. 8, 1841; p. Topsfield, Mass. 1841–69 and res. there after, lib'n public lib. from 1875; p. Madison, N.Y. 1870; Barkhamsted, Ct. 1871; representative; d. Topsfield Feb. 21, 1883.

William Murdock b. West Boylston, Mass. July 3, 1813; Amh. 1837; ord. Dec. 1, 1841; p. Candia, N.H. 1841–53; Boylston, Mass. 1857–59; w.c. West Boylston from 1861; d. Nov. 13, 1879.

Charles Peabody b. Peterboro, N.H. July 1, 1810; Wms. 1838; ord. Dec. 8, 1841; p. Biddeford, Me. 1841–43; Barrington, R.I. 1843–46; Ashford, Ct. 1846–50; Windsor, Mass. 1850–54; North Pownal, Vt. 1854–57; Biddeford, Me. 1857–66; Eliot 1866–69; Epsom, N.H. 1869–72; Ashburnham, Mass. 1872–75; w.c. Longmeadow from 1877; d. Feb. 9, 1896.

Aaron Gaylord Pease b. Canaan, Ct. Feb. 22, 1811; Univ. Vt. 1837; ord. June 21, 1842; p. Pittsford, Vt. 1842–45; Poultney and Royalton 1845–47; Waterbury 1847–53; Norwich 1853–57 and teacher family sch. 1858–60; state com'r to establish Vt. Reform Sch. Waterbury, and first supt 1866–69; res. Rutland from 1869; representative; d. Aug. 7, 1877.

Whitman Peck b. Greenwich, Ct. May 16, 1815; Yale 1838; Union Sem. 1838–40; a.p. Erving, Mass. 1841–42; Gustavus, O. 1842–43; ord. Feb. 27, 1844; p. (Presb.) Genoa, N.Y. 1844–49; (Cong.) Auburn, Mass. 1849–50; North Branford, Ct. 1851–55; teacher North Greenwich 1856–58; Newark, Del. 1859–61; Ridgefield, Ct. 1862–64; Fishkill, N.Y. 1865–68; New Haven, Ct. 1868–74 and res. there 1874–84; Poughkeepsie, N.Y. from 1884; d. Nov. 9, 1894.

Emery Moulton Porter b. Rye, N.H. Apr. 1, 1815; P.A.; Harv. 1838; Yale Sem. 1839–40; ord. (Epis.) deacon June 19, 1842; priest Nov. 8, 1843; r. St. Paul's ch. Bradleyville and Trinity ch. Milton, Ct. 1842–44; Christ ch. Lonsdale, R.I. 1845–48; ch. of Ascension Fall River, Mass. 1849–63; w.c. Providence, R.I. 1863–70; Lonsdale from 1870; d. Dec. 12, 1880.

Rensselaer David Chanceford Robbins b. Wardsboro, Vt. Dec. 23, 1811; Midd. 1835 and tutor 1839; res. lic. 1841–44; lib'n And. Sem. 1841–48; prof. Lang. Midd. 1848–72; res. Newton Highlands, Mass. from 1872; pub. rev. ed'n Stuart's Commentaries and classical text-books; d. Nov. 3, 1882. D.D. Midd. 1882.

George Berkley Rowell b. Cornish, N.H. Jan. 22, 1815; Amh. 1837; ord. Cornish Oct. 22, 1841; miss'y A.B.C.F.M. and teacher Kauai, Hawaiian Islands 1842–64; p. native ch. Kauai from 1865; d. June 15, 1884.

Richard Thurston Searle b. Rowley (now Georgetown), Mass. Apr. 2, 1814; P.A.; Union 1835; ord. May 8, 1845; p. Middleton, Mass. 1845–47; res. lic. 1847; p. Henniker, N.H. 1847–50; New Marlboro, Mass. 1852–62; Harwinton, Ct. 1864–65; Thomaston 1865–66; (Presb.) Liverpool, N.Y. 1866–68; (Cong.) Thetford, Vt. 1868–73; Windsor 1874–78 and res. there after; d. Danvers, Mass. June 30, 1880.

Rasselas Lowe Sears b. Bristol, N.Y. May 25, 1811; Union 1838; prin. acad. Marshall, Mich. 1841–42; ord. Oct. 1842; h.m. (Presb.) Lima and Greenfield, Ind. from 1842; d. Lima May 11, 1844.

William Henry Sheldon b. Southampton, Mass. Feb. 24, 1816; Yale 1837; d. Southampton Sept. 7, 1841.

John Curtis Smith b. Williamstown, Vt. Sept. 24, 1812; Midd. 1838; ord. Paxton, Mass. Sept. 29, 1841; miss'y A.B.C.F.M. Ceylon 1841–70; res. Winchester, N.H. from 1874; d. Hartford, Ct. Mar. 21, 1884.

Elijah Withington Tucker b. Dorchester, Mass. Mar. 31, 1810; P.A.; Amh. 1833–35; Brown 1838; Newton Sem. 1839–40; ord. Sept. 15, 1841; p. South Newmarket (now Newfields), N.H. 1841–45; Chatham, Mass. 1846–52; Essex, Ct. 1852–53; Goshen 1853–58; Preston 1858–65; Northfield from 1865; d. July 6, 1866.

Thomas Ezra Turner b. Montville, Ct. May 17, 1812; Oneida Inst. N.Y. 1838; prin. acad. Dundee, N.Y. 1841–45; prin. Starkey Sem. 1845–47; teacher Byron, Ill. 1848–53; Quasqueton, Io. from 1854; representative, Io.; d. Jan. 3, 1861.

William Walker b. Vershire, Vt. Oct. 3, 1808; Midd. 1834–35; Amh. 1838; ord. Greensboro, Vt. Nov. 4, 1841; miss'y A.B.C.F.M. Gaboon, West Africa 1841–71; in service A.B.C.F.M. in U.S. 1872–77; miss'y Presb. Board For. Missions Gaboon 1877–83; translated Bible and hymn book into Mpongwe; res. Milton, Wis. from 1883, p. 1888–91; d. Dec. 8, 1896.

William Walter Woodworth b. Middletown (now Cromwell), Ct. Oct. 16, 1813; Yale 1838; Yale Sem. 1839–40; ord. July 6, 1842; p. Berlin, Ct. 1842–52; Waterbury 1852–58; Mansfield, O. 1858–60; Olivet ch. Springfield, Mass. 1860–62; Plymouth 1862–64; Painesville, O. 1864–66; Belchertown, Mass. 1866–70; Grinnell, Io. 1870–75; Berlin, Ct. from 1876; d. June 14, 1890. D.D. Iowa 1879.

Edwin Swift Wright b. Bethany, Pa. Mar. 31, 1815; Union 1838; teacher Va. 1843–44; ord. Jan. 7, 1846; p. Acworth, N.H. 1845–55; Second Presb. ch. Newark, N.J. 1855–56; Fredonia, N.Y. 1856–70; Ripley 1872–83; w.c. Amherst, Mass. from 1883; d. Nov. 28, 1888. D.D. Rochester 1860.

NON–GRADUATES

Ephraim Williams Allen (1838–39) b. Newburyport, Mass. Oct. 9, 1813; Amh. 1838; Yale Sem. 1841; ord. May 17, 1843; p. North Reading, Mass. 1843–52; Howard St. ch. Salem 1852–57; South Berwick, Me. 1858–66; West ch. Haverhill, Mass. 1867–76; North Middleboro 1877–83; North Falmouth 1883–85; East Taunton 1885–90; w.c. Brooklyn, N.Y. 1890–96; d. Newark, N.J. May 17, 1896.

James Birney (1838–39) b. Huntsville, Ala. June 7, 1817; Miami 1836; Yale Sem. 1841; ord. June 14, 1842; p. Mt. Carmel, Hamden, Ct. 1842–46; lawyer Cincinnati, O. 1847–57; Bay City, Mich. from 1857; U.S. Minister at The Hague 1876–82; d. May 8, 1888.

Erasmus Irvin Carpenter (1838–39) b. Waterford, Vt. Apr. 29, 1808; Univ. Vt. 1837; ord. Dec. 13, 1842; p. Littleton, N.H. 1842–57; Barre, Vt. 1857–67; Berlin 1867–69 and agt Vt. Bible Soc. 1869–74; p. Swanzey, N.H. from 1874; d. Feb. 10, 1877.

William Rogers Chapman (1838–39) b. Bethel, Me. Feb. 26, 1812; Bowd. 1833–35; Dart. 1837; Yale Sem. 1841; ord. Sept. 8, 1841; p. Garden St. (later Green St.) ch. Boston 1841–47; Eighth St. Presb. ch. N.Y. City 1847–49; Aurora 1850–54; (Cong.) Hanover, Mass. from 1854; d. Oct. 25, 1855.

Rufus Wheelwright Clark (1838–39) b. Newburyport, Mass. Dec. 17, 1813; Yale 1838; Yale Sem. 1839–40; ord. Jan. 7, 1842; p. Second Presb. ch. Washington, D.C. 1842; (Cong.) Portsmouth, N.H. 1842–51; Maverick ch. East Boston 1851–57; South ch. Brooklyn, N.Y. 1857–62; First Ref. Dutch ch. Albany 1862–83; w.c. Tompkinsville from 1883; author of religious books; d. Nantucket, Mass. Aug. 9, 1886. D.D. N.Y. Univ. 1862.

Hercules Rice Dunham (1838–39) b. Jackson, N.Y. Sept. 26, 1815; Union 1838; Yale Sem. 1841; ord. Jan. 11, 1843; p. (Presb.) Cortlandville, N.Y. 1843–56; Galena, Ill. from 1857; d. Apr. 29, 1858.

Andrew Seymour Flower (1838–39) b. Parishville, N.Y. Aug. 13, 1813; Midd. 1838; teacher Ala. 1840–44; lawyer Mansfield, La.; d. "at mouth of Red River" Aug. 17, 1855.

Eden Burroughs Foster (1838–40) b. Hanover, N.H. May 26, 1813; Dart. 1837; ord. Aug. 18, 1841; p. Henniker 1841–47; Pelham 1848–53; West Springfield, Mass. 1861–66; John St. ch. Lowell 1853–61, 1866–78 and emer.; d. Apr. 11, 1882. D.D. Wms. 1861.

Benjamin Griswold (1838–39) b. Randolph, Vt. Aug. 13, 1811; Dart. 1837; Yale Med. Sch. 1840–41; Yale Sem. 1841; ord. Randolph Sept. 2, 1841; miss'y A.B.C.F.M. Cape Palmas, Africa 1841–43; Gaboon from 1843; d. July 14, 1844.

David Greene Haskins (1838–39) b. Boston May 1, 1818; Harv. 1837; preceptor Portland (Me.) Acad. 1841–44; teacher Roxbury, Mass. 1844–46, also stud. theol. with Dr. Mark A. D. W. Howe; ord. (Epis.) deacon Apr. 29, 1847; priest June 26, 1848; r. Grace ch. Medford 1847–52; prin. Concord Hall Sch. Boston 1852–62; r. ch. of Epiphany Brighton 1862–66; chap. McLean Asylum Somerville 1868–69; r. St. John's ch. Arlington 1875–80; min. St. Bartholomew's Mission Cambridgeport 1889–96; res. Cambridge from 1862; d. May 11, 1896. D.D. Columb. 1877.

Leonard Hawes (1837–38, 1839–40) b. Weld, Me. Dec. 12, 1808; Bowd. 1836; res. Weld; d. Nov. 3, 1876.

Roswell Dwight Hitchcock (1838–39) b. East Machias, Me. Aug. 15, 1817; Amh. 1836; teacher P.A. 1838–39; tutor Amh. 1839–42;

res. lic. 1843; a.p. Waterville, Me. 1844–45; ord. Nov. 19, 1845; p. First ch. Exeter, N.H. 1845–52 (studying in Ger. 1847–49); prof. Nat. and Rev. Relig. Bowd. 1852–55; prof. Ch. Hist. Union Sem. 1855–80 and pres. from 1880; assoc. ed. *Amer. Theol. Review,* Johnson's Encyclopedia and hymn books; trustee Amh.; d. Somerset, Mass. June 16, 1887. D.D. Bowd. 1855; LL.D. Wms. 1873, Univ. Edinburgh 1884, Harv. 1886.

Samuel Stillman Leighton (1838–40) b. Westford, Mass. Oct. 18, 1809; P.A.; Union 1838; ord. (Bapt.) Aug. 25, 1841; p. Andover, Mass. 1841–42; West Bridgewater 1842–43; China, Me. 1843; Leeds 1843–45; Newton Upper Falls, Mass. 1845–47; Sanbornton, N.H. 1847–49; Bow 1849–51; Londonderry 1852–56; w.c. West Townsend, Mass. from 1856; d. July 4, 1860.

Henry Lorenzo Low (1838–39) b. Concord, N.H. Sept. 10, 1817; Dart. 1836; tutor Geneva (now Hobart) Coll. N.Y. 1839–43, prof. Anc. Lang. and Lit. 1848–49; teacher classical sch. Milwaukee, Wis. 1843–44; stud. in Europe 1845–47; ord. (Epis.) deacon June 18, 1848; priest; r. St. Andrew's ch. Hopkinton, N.H. from 1850; d. Somerville, Mass. Apr. 26, 1852.

Robert McMath (1838–39) b. Romulus, N.Y. Feb. 26, 1815; Union 1838; Lane Sem. 1841; h.m. Lodi, Mich. 1841–42; ord. June 1, 1843; p. Farmington 1842–45; (Presb. and Cong.) Salem 1845–46; (Presb.) Three Rivers 1846–49; Otsego 1850–51; Millport, N.Y. 1852–55; Hector 1855–56; West Dresden 1858–59; res. Webster from 1859, p. Ontario 1859–71; d. Aug. 22, 1871.

Thomas Plumer (1838–39) b. Newburyport, Mass. Sept. 18, 1812; Amh. 1838; teacher Newbury and Gloucester 1840–44; Philadelphia, Pa. 1844–46; Cheltenham 1848–63; in business Philadelphia 1863–72 and res. there after; d. Feb. 18, 1881.

Joseph Parrish Thompson (1838–39) b. Philadelphia, Pa. Aug. 7, 1819; Yale 1838; Yale Sem. 1839–40; ord. Oct. 28, 1840; p. Chapel St. ch. New Haven, Ct. 1840–45; Tabernacle ch. N.Y. City 1845–71; lecturer on Egyptology And. Sem. 1872–73; res. Berlin, Ger. after; one of founders of *New Englander* and *Independent;* author of memoirs and religious books; d. Sept. 20, 1879. D.D. Harv. 1856; LL.D. N.Y. Univ. 1868.

RESIDENT LICENTIATES

James Boutwell Class of 1840.

Ephraim Chambers b. Marblehead, Mass. Nov. 18, 1808; Bangor Sem. 1839, res. lic. 1839–43; a.p. Cooper and Lubec, Me.; h.m. N.E., O. and Ind.; res. Marblehead, Mass. from 1850; d. Mar. 8, 1880.

Josiah Clark Abbot Resident. Class of 1840.

Ambrose Prentiss Merrill b. Frankfort, Me. July 14, 1807; Wesl. Univ. 1834; ord. (Epis.) deacon Dec. 6, 1840; teacher and h.m. Miss.; d. Wayland, Mass. Aug. 24, 1854.

Daniel Wight Abbot Resident. Class of 1840.

Worcester Willey Class of 1840.

1842

GRADUATES

George Washington Ash b. Putney, Vt. Dec. 31, 1808; Amh. 1839; ord. Oct. 25, 1843; p. Westmoreland, N.H. 1843–46; res. lic. 1847; teacher Ky. 1847–48; Miss. 1848–51; Mo. 1851–57; p. Louisiana, Mo. 1852–54; Mt. Sterling, Ill. 1859–65, also Ellington, Mo.; Young America (now Kirkwood), Ill. 1865–67, 1872–73, teacher 1871; prin. Washington Sem. Richview 1869–71; prof. Lang. Ill. Agric. Coll. Irvington 1873–75; res. Richview and Kirkwood from 1875; d. Mar. 5, 1901.

James Henry Bancroft b. Boston May 4, 1819; Amh. 1839; res. lic. 1843; preached Dover, etc. 1843–44; d. Boston Aug. 25, 1844.

Samuel Colcord Bartlett b. Salisbury, N.H. Nov. 25, 1817; Dart. 1836 and tutor 1838–39; res. lic. 1843; ord. Aug. 2, 1843; p. Monson, Mass. 1843–46; prof. Intell. Phil. and Rhet. West. Res. 1846–52; p. Franklin St. ch. Manchester, N.H. 1852–57; N.E. ch. Chicago, Ill. 1857–59 and assoc. ed. *Cong. Herald;* prof. Bib. Lit. Chic. Sem. 1858–77; pres. Dart. 1877–92 and lecturer on the Bible and its Relations to Science and Religion from 1892; Hyde lecturer on For. Missions And. Sem. 1880–83; author of theological books; d. Hanover, N.H. Nov. 16, 1898. D.D. Dart. 1861; LL.D. N.J. Coll. 1877.

Edwin Elisha Bliss b. Putney, Vt. Apr. 12, 1817; Amh. 1837; ord. West Springfield, Mass. Feb. 9, 1843; miss'y A.B.C.F.M. Trebizond, Turkey 1843–52; Marsovan 1852–56; Constantinople from 1856; ed. *Avedaper* (*Messenger*) in Armenian and Turkish; translated many books into Armenian; d. Dec. 20, 1892. D.D. Amh. 1869.

Edward Phelps Blodgett b. East Windsor, Ct. Aug. 23, 1815; Amh. 1838; ord. July 5, 1843; p. Greenwich, Mass. 1843–94; res. Roslindale from 1894; d. Dec. 28, 1895.

Willard Brigham b. Marlboro (now Hudson), Mass. May 4, 1813; P.A.; Wms. 1838; ord. May 24, 1843; p. Wardsboro, Vt. 1843–55; Bernardston, Mass. 1855–56; Ashfield 1856–63; Wendell 1864–67; South Wellfleet 1867–69; First ch. Winchendon 1869–71 and w.c. from 1871; d. Mar. 2, 1874.

Franklin Butler b. Essex, Vt. Oct. 3, 1814; Univ. Vt. 1836; ord. Jan. 18, 1843; p. Windsor 1843–58 and res. there after; agt Amer. Col'n Soc. 1859–68; ed. *Vt. Chronicle* 1867–74 and *Vt. Journal* 1867–80, also chap. State Prison; p. Ascutneyville 1869–76; d. Windsor May 23, 1880.

Calvin Chapman b. Bethel, Me. Nov. 13, 1814; Bowd. 1839; ord. Dec. 8, 1842; p. Epping, N.H. 1842–45; Saccarappa, Westbrook, Me. 1845–48; Eliot 1849–50; Lakeville, Mass. 1851–57; Chatham 1858–59; Foxcroft and Dover, Me. 1859–62; Standish 1863–66; Island Pond, Vt. 1866–67; Mannsville, N.Y. 1867–69; Kankakee, Ill. 1869–70; Windham, Vt. 1870–74; Andover, Me. 1874–75; w.c. Kennebunkport from 1876; d. Mar. 19, 1889.

Nelson Clark b. Brookfield, Vt. Aug. 18, 1813; Dart. 1838; tutor West. Res. 1838–39; ord. July 16, 1844; p. Randolph Centre, Vt. 1842–46; Charlton, Mass. 1846–49; Quincy 1850–58; Tiverton, R.I. 1858–66; Somerset, Mass. 1866–71; Rochester 1871–73; res. Stillwater, Minn. from 1874; p. Afton 1874–75; Clearwater 1876–77; National, Io. and Garnavillo from 1879; d. National Mar. 16, 1880.

Daniel Emerson b. Norfolk, Ct. Aug. 20, 1818; P.A.; West. Res. 1839; a.p. Newton Falls, O. 1842–43; ord. June 1, 1844; p. (Presb.) Copley 1844–45; Flat Rock, Brownstown, Mich. 1846–49; Springfield, Mo. 1849–50; teacher West Ely 1851–52 and p. 1853; teacher Hannibal 1854–55; res. Peninsula, O. 1857–85; North Kingsville from 1885; d. Dec. 16, 1893. Son of Ralph Emerson, class of 1814 and professor.

Asa Farwell b. Dorset, Vt. Mar. 8, 1812; Midd. 1838; prin. Abbot Acad. Andover, Mass. 1842–53; ord. Apr. 21, 1853; p. West ch. Haverhill 1853–66; Bentonsport, Io. 1866–70; Ashland, Neb. 1871–76; prof. Doane Coll. Neb. 1877–78; w.c. Ludlow, Vt. from 1880; d. May 16, 1888.

Alonzo Hayes b. Barrington, N.H. Aug. 22, 1810; P.A.; Dart. 1839; Union Sem. 1840–41; ord. May 24, 1843; p. West Barnstable, Mass. 1843–50; Dublin, N.H. 1850–53; farmer Alexandria Co. Va. from 1853; d. July 15, 1858.

Robert Stevens Hitchcock b. Newport, R.I. Jan. 19, 1818; Amh. 1837; ord. July 19, 1843; p. North ch. New Bedford, Mass. 1842–46; Maverick ch. East Boston 1846–50; Fifth Presb. ch. Baltimore, Md. 1854–58 and prin. classical sch. 1858–61; chap. 2nd Md. Vols. 1862–64; teacher Frankfort, Ky. 1864–69; Lexington 1869–76; prof. Latin Centralia Coll. Danville 1876–81; prin. Fem. Sem. Hollidaysburg, Pa. from 1881; d. Apr. 6, 1891. D.D. Greeneville and Tusculum, Tenn. 1881. Son of Calvin Hitchcock, class of 1814.

John Sumner Kidder b. Crown Point, N.Y. Jan. 22, 1811; Amh. 1839; a.p. Canton, Mass. 1842–43; ord. New Alstead, N.H. Sept. 12, 1843; h.m. p. Schoolcraft, Mich. 1843–47; Leoni 1847–48; Wayne and Canton 1848–51; Litchfield 1851–55; Eaton Rapids 1855–59; Windsor 1859–64; Wayland and Hopkins 1864–67; Rockford and Cedar Springs 1867–69; Rochester 1869–71; New Haven and Chesterfield 1871–74; Nunica and Robinson 1874–76; First and Second churches Hopkins 1876–79 and w.c. from 1880; d. Oct. 18, 1897.

Charles Lord b. Williamsburg, Mass. Jan. 27, 1816; Amh. 1838; Theol. Inst. Ct. 1839–41; ord. Boonville, Mo. Oct. 20, 1843; h.m. Independence 1843–46; p. Madison, Wis. 1846–54; Second ch. Whately, Mass. 1856–59; city miss'y Brooklyn, N.Y. 1859–60; Buckland, Mass. from 1860; d. N.Y. City Mar. 29, 1872.

Asa Mann b. Randolph, Mass. Apr. 9, 1816; Amh. 1838; res. lic. 1843; ord. June 19, 1844; p. Hardwick 1844–51; Second ch. Exeter, N.H. 1851–57; h.m. Rockingham Co. 1858–61; p. Wellfleet, Mass. 1862; Granville 1863; Springfield, Vt. 1864–65; Bath, N.H. 1866–73; Raynham, Mass. 1873–75; Carlisle 1876; South Plymouth 1877–88; res. Braintree from 1879; d. Feb. 16, 1885.

Anson Hall Parmelee b. Bristol, Vt. Sept. 14, 1810; Midd. 1839; gen. agt Amer. Tract Soc. in South 1842–45; ord. Oct. 21, 1846; p. (Presb.) Addison, N.Y. 1845–55; Livonia 1855–69; Seneca Castle 1869–74 and w.c. 1874–89; Phelps from 1889; d. Aug. 28, 1894.

William Augustus Peabody b. Salem, Mass. Dec. 6, 1816; Amh. 1835; teacher P.A. 1837–38; tutor Amh. 1838–40; res. lic. 1843; ord. Mar. 2, 1843; p. East Randolph (now Holbrook) 1843–49; prof. Latin and Mod. Lang. Amh. from 1849; d. Amherst Feb. 27, 1850.

Timothy Emerson Ranney b. Westminster West, Vt. June 7, 1815; P.A.; Midd. 1839; a.p. Barnet, Vt. 1843–44; ord. Westminster May 1, 1844; miss'y A.B.C.F.M. to Pawnees 1844–46, Cherokees 1846–60; p. Oxford, Me. 1862–63; w.c. St. Johnsbury, Vt. 1863–66; p. West Charleston 1866–67; Holland 1867–72; North Troy 1872–74; w.c. St. Johnsbury Centre from 1875; d. July 30, 1884.

Henry Hamilton Saunderson b. Hollis, N.H. Sept. 12, 1810; Yale 1828–30; Bangor Sem. 1839–40; res. lic. And. Sem. 1845; a.p. (Presb.) Ypsilanti, Mich. 1845–46; ord. Apr. 20, 1848; p. (Cong.) Ludlow, Vt. 1848–53 and 1862–64; Wallingford 1853–62; Charlestown, N.H. 1864–73 and w.c. 1873–77; p. Swanzey 1877–82; w.c. Amoskeag, Manchester from 1882; d. Jan. 25, 1890.

Luther Harris Sheldon b. Easton, Mass. Nov. 22, 1815; P.A.; Midd. 1839; a.p. First Presb. ch. Washington, D.C. 1842–43; ord. Aug. 1,

1844; p. (Cong.) Townsend, Mass. 1844–56; Westboro 1856–67; U.S. Chr. Com. 1864; supt State Reform Sch. Jamesburg, N.J. 1867–74; p. Easton, Mass. 1876–78; supt State Reform Sch. Westboro 1878–80; w.c. Andover 1874–76 and from 1881; d. May 19, 1894.

Jesse George Davis Stearns b. Ashburnham, Mass. Feb. 24, 1812; Amh. 1836 and tutor 1839–41; res. lic. 1843; ord. May 10, 1843; p. Billerica 1843–67; Clearwater, Minn. 1868–76; w.c. Zumbrota from 1876; representative, Mass.; d. Nov. 1, 1882.

Alfred Stevens b. Waterford, Vt. July 31, 1810; Dart. 1839; ord. Feb. 22, 1843; p. Westminster West, Vt. 1842–87 and emer.; representative; d. Jan. 20, 1893. D.D. Dart. 1874.

Samuel Mellen Stone b. Greensboro, Vt. Feb. 26, 1812; Dart. 1839; a.p. Newfield, Me. 1842–44; West Hartford, Vt. 1845–46; ord. Oct. 15, 1846; p. Chester 1846–51; Nelson, N.H. 1852–53; d. Lebanon Apr. 21, 1853.

Timothy Dwight Porter Stone b. Cornwall, Ct. July 27, 1811; P.A.; Dart. 1827–29; Amh. 1834; instructor Teachers' Sem. P.A. 1834–35 and 1838–40; instructor Eloc. And. Sem. 1838–41; prin. Abbot Acad. Andover 1839–42; ord. Mar. 1, 1843; p. Holliston 1843–49; teacher and chap. State Reform Sch. Westboro 1849–50; prin. State Normal Sch. New Britain, Ct. 1850–56; prin. boys' sch. Norwich 1856–59, also p. Bozrah 1856–57 and Fitchville 1857–59; Amesbury 1859–62; prin. sem. Lafayette, Ind. 1862–64; p. Third ch. Marblehead, Mass. 1864–67; Stowe 1867–70; Second ch. Hanover 1871–76; teacher Eloc. Albany, N.Y. 1877–82 and res. there after; p. (Presb.) Windsor 1884–86; d. Apr. 11, 1887.

Eliphalet Young Swift b. Fairfax, Vt. Jan. 16, 1815; Midd. 1839; agt Amer. Tract Soc. O., Ind. and Ky. 1842–44; ord. Jan. 10, 1844; p. Indep. Presb. ch. Chillicothe, O. 1844–45; First Cong. ch. Northampton, Mass. 1845–51; South Hadley 1851–57; Clinton, N.Y. 1858–62; Williamsburg, Mass. 1862–68; Denmark, Io. 1868–82, 1884–85 and w.c. after; trustee Mt. Holyoke Sem.; d. June 15, 1892.

Lathrop Taylor b. Buckland, Mass. Aug. 3, 1813; Midd. 1839; ord. May 16, 1843; p. Spring St. (now Winslow) ch. Taunton, Mass. 1842–45; Springfield, Vt. 1845–51; Francestown, N.H. 1851–57; Bloomington, Ill. 1857–61; Madison, Wis. 1861–64; Farmington, Ill. 1864–75; Wheaton 1875–80; Peru 1880–83; Rutland 1883–86; Gridley 1886–88; res. Rutland, Winona, Wheaton from 1888; trustee Wheaton Coll.; d. Jan. 25, 1895.

Samuel Austin Taylor b. Worcester, Mass. Dec. 17, 1817; Amh. 1837; ord. (Epis.) deacon Sept. 4, 1842; priest Nov. 1, 1843; miss'y Constantinople, Turkey 1843–47; d. Worcester, Mass. Aug. 31, 1847.

Luther Townsend b. Fitzwilliam, N.H. Aug. 12, 1813; P.A.; Dart. 1839; a.p. Me. and N.H. 1842–43; ord. Mar. 5, 1845; p. Troy 1844–60; Loudon 1860–61; d. Fitzwilliam Feb. 9, 1862.

Winthrop Faulkner Wheeler b. Acton, Mass. Mar. 27, 1815; Amh. 1839; ord. (Presb.) Portland, Mich. Jan. 1844; h.m. Ionia and Otisco 1843–44; Grand Haven and Muskegon 1844–45; Byron and Shiawasse 1845–46; res. lic. 1846–47; p. (Cong.) West Gloucester, Mass. 1848–49; res. Westford from 1850; d. June 27, 1880.

William James White b. Boylston, Mass. Mar. 11, 1811; P.A.; Brown 1835–37; Wms. 1839; ord. Boylston Sept. 20, 1842; h.m. Chateaugay, Can. 1842–43; Concord, Mich. 1844; p. Lubec, Me. and Whiting 1845–46; Fairfax, Vt. and Fletcher 1847–49; in business Worcester, Mass. from 1849; d. Oct. 20, 1889.

Charles Whiting b. Lyndeboro, N.H. July 23, 1813; Dart. 1839; ord. Jan. 11, 1843; p. Wilton 1843–51; Fayetteville, Newfane, Vt. from 1851; d. May 5, 1855.

Lyman Whiting b. North Brookfield, Mass. Apr. 28, 1817; Amh. 1835–37; Theol. Inst. Ct. 1839–40; ord. Jan. 11, 1843; p. Brookfield, Mass. 1843–47; Lawrence St. ch. Lawrence 1847–50; South ch. Reading 1850–55; North ch. Portsmouth, N.H. 1855–58; High St. ch. Providence, R.I. 1859–64; Dubuque, Io. 1864–69; Janesville, Wis. 1869–74; Plymouth ch. Philadelphia, Pa. 1874–77; (Presb.) Charleston, W. Va. 1878–83; (Cong.) South Williamstown, Mass. 1884–89; East Charlemont from 1889; chap. Mass. Senate; Governor's Council; trustee Beloit; d. May 27, 1906. D.D. Iowa 1868.

NON–GRADUATES

Benjamin Franklin Atkins (1839–40) b. Boston Oct. 10, 1817; Harv. 1838; Yale Sem. 1840–41; res. Boston; d. London, Eng. June 9, 1885.

Cyrus Baldwin (1839–40) b. Antrim, N.H. May 14, 1811; Dart. 1839; prin. Thetford (Vt.) Acad. 1840; instructor Kimball Union Acad. Meriden, N.H. 1840–55 and 1869–71; prin. Union Acad. Palmyra, N.Y. 1855–57; in business Providence, R.I. 1857–62; prin. Freehold (N.J.) Inst. 1862–68; res. Galesville, Wis. 1868–69; Meriden, N.H. 1871–79; Wilmot 1879–86; Hill from 1886; d. May 30, 1893.

David McGee Bardwell (1839–41) b. Bolton, N.Y. Aug. 29, 1815; Wms. 1839; a.p. Salisbury, Vt. 1842–44; South Woodstock, Ct. 1844–45; ord. Southbridge, Mass. May 19, 1845; h.m. Ontario, Ind. and Greenfield 1845–48; Grass Lake, Mich. 1848–50; Sharon 1850–51; Michigan City, Ind. 1851–55 and in business 1855–59; agt Amer. Bible Soc. for Wis. 1859–65; p. Markesan 1865–69;

(Presb.) Whippany, N.J. 1871–86; res. Presb. Ministers' House, Perth Amboy, N.J. from 1886; d. June 1, 1898.

Hiram Bingham (1839–41) b. Cornwall, Vt. May 30, 1815; Midd. 1839; Lane Sem. 1842; ord. (Presb.) June 1843; p. Red Oak, O. 1842–44; Portsmouth 1844–46; prof. Chem., Min. and Geol. Marietta 1846–49; p. Windham 1850–55; Augusta, Ga. 1855–56; res. Windham, O. from 1856; d. Nov. 11, 1892.

Darius Richmond Brewer (1839–40, 1841–42) b. Dorchester, Mass. June 23, 1819; Harv. 1838; Yale Sem. 1840–41; ord. (Epis.) deacon Nov. 6, 1842; priest Feb. 14, 1844; min. St. Peter's ch. Cambridgeport, Mass. 1842–44; r. St. Paul's ch. Concord, N.H. 1844–46; Trinity ch. Newport, R.I. 1846–55 and Emmanuel ch. 1855–58; St. Paul's ch. Yonkers, N.Y. 1858–66; ch. of the Reformation Brooklyn 1866–73; Christ ch. Westerly, R.I. from 1873; d. Mar. 18, 1881.

John Sumner Brown (1836–37, 1840–41) b. Newburyport, Mass. Nov. 16, 1816; Dart. 1836; d. Newburyport Jan. 13, 1842.

Charles Clement (1839–40) b. Newburyport, Mass. Nov. 14, 1815; Amh. 1837–38; ed. *Telegraph* Kenosha, Wis. 1847–53; *Advocate* Racine 1853–56 and *Journal and News* 1857–61; co. treas.; senator; res. McMinnville, Tenn. from 1868; d. Jan. 11, 1886.

James Kelsey Colby (1840–41) b. Hampstead, N.H. Jan. 31, 1812; Dart. 1838; Lane Sem. 1839–40; teacher Chester, Vt. 1841; New Ipswich, N.H. 1842–43; prin. St. Johnsbury (Vt.) Acad. from 1843; d. Aug. 13, 1866.

Elisha Woodbridge Cook (1839–40) b. Manchester, Ct. July 16, 1816; P.A.; Yale 1837; Yale Sem. 1845; ord. Nov. 18, 1846; p. Haddam 1846–52; in mission work N.Y. City 1852–54; p. Haydenville, Mass. 1854–58; Townsend 1858–59; Hopkinton, N.H. 1861–65; Ripon, Wis. 1865–68; h.m. Yankton, Dak. Ter. and Stockbridge, Wis. 1868; North Platte, Neb. and Cheyenne, Wyo. Ter. 1869; New Lisbon, Wis. 1870; w.c. Ripon 1871–86; p. Second ch. Mansfield, Ct. 1887–89; (Presb.) Toms River, N.J. 1891–92; w.c. Brooklyn, N.Y. from 1892; d. Jan. 4, 1904.

Daniel Gordon Estes (1839–40) b. Malden, Mass. June 5, 1819; P.A.; Yale 1839; Gen. Theol. Sem. 1844; ord. (Epis.) deacon July 12, 1844; priest July 30, 1845; r. St. James's ch. Amesbury, Mass. 1844–51; Christ ch. Boonville, Mo. and St. Ann's ch. Brunswick 1852–54; St. Paul's ch. St. Louis 1854–55; Christ ch. Lexington 1855–56; St. James's ch. Amesbury, Mass. from 1857; d. Aug. 9, 1873.

Nathaniel Thomas Fay (1839–40) b. Camden, Me. Nov. 26, 1813; Amh. 1834–35; Waterville 1839; Bangor Sem. 1842; ord. by Maumee (O.) Presb'y Nov. 8, 1843; p. (Cong.) Montgomery and

Scott 1843–75, w.c. Montgomery 1875–91; U.S. Chr. Com. 1864–65; w.c. New Cumberland, W.Va. from 1891.

Justin Field (1840–41) b. Northfield, Mass. Apr. 10, 1816; Amh. 1835; Union Sem. 1838–39; ord. (Epis.) deacon Jan. 6, 1842; priest Sept. 7, 1842; r. St. Paul's ch. Stockbridge, Mass. 1846–50; St. James's ch. Great Barrington 1850–52; Grace ch. Medford 1852–62; Trinity ch. Lenox 1862–90; travel in South and in Europe; d. West Newton, Mass. Mar. 5, 1893.

Samuel Henry Galpin (1839–40) b. Wethersfield, Ct. Oct. 18, 1812; Yale 1835; Theol. Inst. Ct. 1844; teacher Lexington, Ky. 1846–50 and 1852–53; Flemingsburg 1850–51; Indianapolis, Ind. 1851–52; railway station agt Bristol, Ct. 1853–63; clerk Treas'y dept Washington 1864–85 and res. there 1885–98; New Haven, Ct. from 1898; d. Sept. 12, 1900.

William Whitaker Hartwell (1839–40) b. Princeton, Mass. June 30, 1814; Marietta 1839; d. Holden, Mass. July 21, 1840.

James Whelpley Hickok (1839–40) b. Burlington, Vt. Mar. 7, 1819; Univ. Vt. 1837; Harv. Law Sch. 1841–42; lawyer and banker Burlington, Vt. from 1842; treas. Univ. Vt.; pres. Vt. Dom. Miss'y Soc.; d. Dec. 12, 1892.

Dudley Leavitt (1839–42) b. Meredith, N.H. June 19, 1810; Dart. 1839; d. Andover, while a member of Seminary, Jan. 7, 1842.

William Herbert Norris (1839–40) b. Alexandria, D.C. Nov. 4, 1814; Yale 1839; Va. Epis. Sem. 1842; ord. deacon Nov. 7, 1841; priest Feb. 13, 1842; r. Carlisle, Pa. 1842–50; Woodbury, N.J. 1852–75; travel in Europe 1875–77; w.c. Philadelphia, Pa. from 1877; d. Feb. 18, 1880.

Daniel Warren Poor (1837–38, 1840–41) b. Tillypally, Ceylon Aug. 21, 1818; Amh. 1837; prin. Randolph (Mass.) Acad. 1838–40; Pembroke (N.H.) Acad. 1841; ord. Mar. 1, 1843; p. Central ch. Fairhaven, Mass. 1842–49; High St. Presb. ch. Newark, N.J. 1849–69 and founder German Theol. Sch.; p. First Presb. ch. Oakland, Cal. 1869–71; prof. Ch. Hist. San Francisco Theol. Sem. 1871–76; sec. Presb. Board of Educ. Philadelphia, Pa. 1876–93 and res. there after; translated Lange's Commentary on 1 Corinthians; d. Newark, N.J. Oct. 11, 1897. D.D. N.J. Coll. 1857. Son of Daniel Poor, class of 1814.

Kinne Prescott (1839–40) b. Rupert, Vt. 1815; Midd. 1839; merchant Rupert from 1841; d. Feb. 12, 1846.

Edward Augustus Renouf (1839–40, 1841–42) b. Boston Nov. 15, 1818; Harv. 1838; Yale Sem. 1840–41; ord. (Epis.) deacon Nov. 6, 1842; priest Nov. 12, 1845; h.m. La. 1842–43; r. Trinity ch. Lowville, N.Y. 1843–53; asst min. St. Stephen's ch. Boston 1854–55, 1857–59 and St. Mark's ch. 1855–57; r. St. James's ch.

Keene, N.H. 1859–68 and res. there after; r. St. Peter's ch. Drewsville 1868–71, 1878–91 and emer.; travel in U.S. and Europe 1871–77. D.D. Washington and Lee 1889.

Address Keene, N.H.

Daniel Rice (1839–40) b. Conway, Mass. Oct. 13, 1816; Amh. 1837; Lane Sem. 1842; ord. Apr. 6, 1842; p. First Presb. ch. Troy, O. 1842–55; prof. Belles Lettres Western Fem. Sem. (now Western Coll.) Oxford 1857; p. Second Presb. ch. Layfayette, Ind. 1858–72; pres. Logansport Fem. Coll. 1872–74; p. Duluth, Minn. 1875–79; Fifth Presb. ch. Minneapolis 1879–80; synod'l agt Macalester Coll. St. Paul 1880–85, prof. Bib. Lit. and Hist. from 1887; trustee Lane Sem., Wabash and Macalester; d. Apr. 5, 1889. D.D. Marietta 1866.

Myron Webb Safford (1839–40) b. Cambridge, Vt. June 18, 1812; Midd. 1839; Lane Sem. 1842; teacher and a.p. (Presb.) Morganfield, Ky. 1843–49; Evansville, Ind. 1850–56; in Tenn. 1856–60; d. Morganfield, Ky. Dec. 10, 1862.

Joseph Couch Smith (1839–41) b. Waltham, Mass. July 18, 1819; Bowd. 1838; ord. Portland, Me. Oct. 11, 1842; p. Frankfort 1842–43; (Unit.) Groton, Mass. 1843–51; Channing ch. Newton from 1853; d. Hawaiian Islands Jan. 22, 1857.

David Tappan Stoddard (1839–40) b. Northampton, Mass. Dec. 2, 1818; Wms. 1834–35; Yale 1838; tutor Marshall Coll. Pa. 1838–39 and Yale 1840–42; Yale Sem. 1842; ord. New Haven, Ct. Jan. 27, 1843; miss'y A.B.C.F.M. Oroomiah, Persia from 1843; d. Jan. 22, 1857.

William Bowman Stone (1839–40) b. North Brookfield, Mass. Jan. 24, 1811; Amh. 1839; ord. Feb. 23, 1842; p. Gardner 1842–50; w.c. West Brookfield from 1850; representative from Brookfield; d. Feb. 4, 1890.

James Tufts (1840–41) b. Wardsboro, Vt. Nov. 2, 1812; Yale 1838; ord. Wardsboro Sept. 24, 1844; h.m. O. 1844–45; teacher Castleton (Vt.) Sem. 1846–47; supt schools Windham Co. 1848–50; teacher Dudley's Classical Sch. Northampton, Mass. 1851–52; prin. Monson Acad. 1852–59; teacher private sch. for boys Monson 1859–92 and res. there after; d. Apr. 29, 1901.

William Warner (1839–41) b. Pittsford, Vt. Jan. 28, 1812; Midd. 1837; treas. Univ. Vt. 1843–49; finan. agt Vt. Central R.R. 1845–55; res. Detroit, Mich. from 1855; financier; manager Detroit Bridge and Iron Works; representative, Mich.; d. Quincy, Ill. July 29, 1868.

Edward Abiel Washburn (1839–40) b. Boston Apr. 16, 1819; Harv 1838; Yale Sem. 1840–41; ord. (Epis.) deacon July 12, 1844; priest Oct. 9, 1845; r. St. Paul's ch. Newburyport, Mass. 1844–

51; St. John's ch. Hartford, Ct. and prof. Ch. Polity Berkeley Div. Sch. Middletown 1853–62, also lecturer on Eng. Lit. Trinity Coll. 1857–63; r. St. Mark's ch. Philadelphia, Pa. 1862–65; Calvary ch. N.Y. City from 1865; one of Amer. revisers of Bible; d. Feb. 2, 1881. D.D. Trinity 1860.

Samuel Weld (1839–40) b. Roxbury, Mass. Apr. 27, 1818; Harv. 1838; d. Roxbury Jan. 8, 1890.

RESIDENT LICENTIATES

Joel Blackmer (1840–42) Abbot Resident. Class of 1840.

Benjamin Smith Corbett b. Framingham, Mass. Feb. 16, 1812; Brown 1837; Newton Sem. 1840; ord.; p. (Bapt.) Andover, Mass. 1841–48; d. 1862.

Elbridge Gerry Cutler Class of 1839.

Benjamin Franklin Hosford Abbot Resident. Class of 1841.

Zachariah Atwell Mudge b. Orrington, Me. July 2, 1813; Wesl. Univ. 1835–37; ord. (Meth.) Lynn, Mass. June 9, 1839; p. Andover 1840–42; Gloucester 1842–43; Richmond St. ch. Boston 1843–45; Newton Upper Falls 1845–47 and 1856–58; Danvers, Ludlow, Wilbraham, Worcester, Leominster, Charlestown 1847–56; Swampscott, Dorchester, Newtonville, Saxonville, Quincy, Marblehead, Holliston 1858–73; Dedham 1873–76 and 1879–82; Westboro 1876–79; Highlandville 1882–85; author of many S.S. books; d. Newton Upper Falls June 15, 1888.

Austin Phelps b. West Brookfield, Mass. Jan. 7, 1820; Geneva (now Hobart) 1833–35; Amh. 1835–36; Univ. Pa. 1837; Yale Sem. 1839–40; res. lic. Union Sem. 1840–41; ord. Mar. 31, 1842; p. Pine St. (afterward Berkeley Temple) ch. 1842–48; prof. Sac. Rhet. And. Sem. 1848–79 and emer., res. Andover and Bar Harbor, Me.; author of The Still Hour, The Theory of Preaching and English Style in Public Discourse (preserving the substance of his Seminary lectures) and other books; compiler with Prof. Park and Dr. Lowell Mason of Sabbath Hymn and Tune Book; d. Bar Harbor Oct. 13, 1890. D.D. Amh. 1856.

Joseph Addison Saxton b. Tolland, Ct. Nov. 27, 1810; N.Y. Univ. 1835; Yale Sem. 1836–38; Union Sem. 1839; a.p. Marlboro, Mass. and Harrisonburg, Va. 1840; Ware, Mass. 1841; Ashburnham 1842; ord. (Presb.) June 7, 1843; p. Greenport, N.Y. 1843–45; Ascension Parish, New River, La. 1845–50; (Cong.) New Hartford, Ct. 1851–52; Manhattanville, N.Y. 1853; teacher N.Y. City 1854–56; p. New Preston, Ct. 1856–57; Brookfield 1858; Bozrah 1859; teacher Norwich Town 1859–67; prof. Cooper Inst. N.Y. City from 1867, also prof. Mechan. and Architectural Drawing N.Y. Univ. 1871–72; d. Feb. 11, 1902.

Henry Augustus Woodman b. Newburyport, Mass. Sept. 24, 1813; Amh. 1837–38; ord. Nov. 30, 1842; p. First ch. West Newbury 1842–44; ed. and pub. *Watch Tower* Newburyport 1844–49 and res. there after; d. Jan. 21, 1871.

1843

GRADUATES

Ephraim Adams b. New Ipswich, N.H. Feb. 5, 1818; P.A.; Dart. 1839; one of "Iowa Band"; with ten others of the class recognized home missionaries, South ch. Andover Sept. 3, 1843, with addresses by Dr. Leonard Bacon and Dr. Milton Badger; ord. Denmark, Io. Nov. 5, 1843; h.m. Mt. Pleasant 1843–44; p. Davenport 1844–55; agt Iowa Coll. 1855–56 and 1882–83; agt Western Coll. Soc. in East 1856–57; p. Decorah, Io. 1857–71; supt home missions for Northern Io. 1872–78, for Io. 1873–82; p. Eldora 1883–89; res. Waterloo 1873–82 and from 1890; trustee Iowa Coll.; d. Nov. 30, 1907. D.D. Iowa 1882.

Harvey Adams b. Alstead, N.H. Jan. 16, 1809; Univ. Vt. 1839; one of "Iowa Band"; ord. Franklin, Mass. Sept. 27, 1843; p. Farmington, Io. 1843–60 and 1863–66; Council Bluffs 1860–63; New Hampton 1866–71; Fairfax 1871–74; Bowen's Prairie 1875–83; res. New Hampton from 1883; trustee Iowa Coll.; d. Sept. 23, 1896. D.D. Iowa 1887.

Ebenezer Alden b. Randolph, Mass. Aug. 10, 1819; Amh. 1839; one of "Iowa Band"; ord. Denmark, Io. Nov. 5, 1843; h.m. Solon 1843–44; Tipton 1844–48; p. Marshfield, Mass. 1850–85 and emer.; trustee Iowa Coll.; d. Jan. 4, 1899. Son of Ebenezer Alden, M.D. trustee.

Joseph Bartlett b. Salisbury, N.H. Jan. 26, 1816; Dart. 1835; teacher P.A. 1837–38; tutor Dart. 1838–41; Union Sem. 1841–42; a.p. Waterville, Me. 1846–47; ord. Oct. 7, 1847; p. Buxton 1847–67; w.c. Andover, Mass. 1867–68; p. South Newmarket (now Newfields), N.H. 1868–77; w.c. Gorham, Me. from 1879; d. Aug. 12, 1882.

Clinton Clark b. Granby, Mass. May 9, 1812; Amh. 1835 and tutor 1837–41; res. lic. 1844; ord. Feb. 26, 1845; p. Pompey, N.Y. 1845–48; prin. Onondaga Acad. 1848–49; p. Ridgefield, Ct. 1850–64; Middlebury from 1865; d. Sept. 23, 1871.

Thomas Allen Gale b. Dedham, Mass. Oct. 29, 1814; P.A.; Amh. 1838; a.p. Lincolnville, Pa. 1844; h.m. Perrysburg, N.Y. 1844–45; Collins 1845–50; a.p. Sheridan 1850–51; Carroll 1851–53; Randolph, Pa. 1854–56; Kiantone and Riceville 1856–60; in business Lincolnville 1860–68; Jamestown, N.Y. 1868–90; res. Springfield, Mass. from 1894; d. Aug. 12, 1900.

Amos Delos Gridley b. Clinton, N.Y. Nov. 3, 1819; Ham. 1839; Auburn Sem. 1840–42; ord. by Oneida Assoc. June 11, 1846; p. (Presb.) Waterville 1847–50; w.c. Clinton from 1850; trustee Ham.; d. Oct. 23, 1876. D.D. Olivet 1875.

Lemuel Grosvenor b. Boston Apr. 27, 1814; Amh. 1829–30; Midd. 1835; ord. (Presb.) Apr. 21, 1846; p. Rock Hill, Mo. 1845–46; seamen's chap. Havana, Cuba; p. Collinsville, Ill. 1848–50; Jerseyville 1851–55; Woodstock 1855–60; res. London, Eng.; d. Aug. 8, 1870.

William Blankenship Hammond b. Fairhaven, Mass. June 5, 1812; Amh. 1840; ord. June 5, 1844; p. Canton 1843–49; South Braintree 1849–56; agt Mass. S.S. Soc. in Io. 1856; p. Morrisville, N.Y. 1856–63; Lenox 1864–70; First ch. New Bedford (Acushnet), Mass. 1870–78; w.c. Rome, N.Y. from 1879; d. Aug. 27, 1900.

James Jeremiah Hill b. Phipsburg, Me. May 29, 1815; Bowd. 1838; one of "Iowa Band"; ord. Phipsburg Apr. 30, 1844; h.m. Garnavillo, Io. 1844–49; Albany, Ill. 1849–53; Savanna 1853–55; Wapello, Io. 1855–57; Glencoe and Hutchinson, Minn. 1857–59; res. Grinnell, Io. serving various churches 1859–64; p. Fayette 1864–67; agt Amer. Miss'y Assoc. Kan., Minn. and Io. from 1867; d. Fayette Oct. 29, 1870.

Horace Hutchinson b. Sutton, Mass. Aug. 10, 1810; Amh. 1839; one of "Iowa Band"; ord. Sutton Sept. 27, 1843; p. Burlington, Io. from 1843; d. Mar. 7, 1846.

Horace James b. Medford, Mass. May 6, 1818; P.A.; Yale 1840; Yale Sem. 1841–42; ord. Nov. 1, 1843; p. Wrentham, Mass. 1843–53; First ch. Worcester 1853–63; chap. 25th Mass. Vols. 1861–64; capt. and asst quartermaster U.S. Vols. and supt freedmen Newbern, N.C. 1864–66; p. First ch. Lowell, Mass. 1867–70; joint prop'r and assoc. ed. *Congregationalist* 1867–75; sec. Amer. and For. Chr. Union 1870–71; p. Second ch. Greenwich, Ct. 1871–73 (in Europe 1872–73); res. Boylston, Mass. from 1874; d. June 9, 1875.

Elijah Kellogg b. Portland, Me. May 20, 1813; Bowd. 1840; ord. June 18, 1844; p. Harpswell 1844–54; chap. Amer. Seamen's Friend Soc. and p. Mariners' ch. Boston 1855–65; lit. work Boston 1865–71; res. Harpswell, Me. from 1871, p. 1871–82 and from 1889; Topsham 1882–88; wrote "Spartacus to the Gladiators" while in Seminary; author of many juvenile books; d. Mar. 17, 1901.

Daniel Lane b. Paris, Me. Mar. 10, 1813; Bowd. 1838; one of "Iowa Band"; ord. Denmark, Io. Nov. 5, 1843; h.m. and p. Keosauqua 1843–53, also teacher 1851–53; prin. prep. dept Iowa Coll. Davenport 1853–55, prof. Mor. Phil. and Met. 1855–58; prin. Eng. and classical sch. Davenport 1858–62; p. Eddyville 1862–66; Belle

Plaine 1866–72 and finan. agt Iowa Coll. 1872–78; res. Oskaloosa 1879–82; Freeport, Me. from 1883; author of Manual of Church Polity; trustee Iowa Coll.; d. Apr. 1, 1890. D.D. Iowa 1887.

Horatio Merrill b. Brownfield, Me. Apr. 26, 1817; Dart. 1840; teacher P.A. 1840–41 and Teachers' Sem. 1841–42; res. lic. 1844; ord. May 7, 1845; p. First ch. West Newbury, Mass. 1845–47; prin. Washington State Sch. Md. 1847–48; p. Bloomfield, Me. 1849–50; New Gloucester 1850–54; res. Portland 1854–57; p. Salisbury, N.H. 1858–63; res. Andover, Mass.; Cambridge; Portland, Me.; Cleveland, O.; d. Hopkinton, Io. Sept. 7, 1878.

Erastus Ripley b. South Coventry, Ct. Mar. 15, 1815; Union 1840; res. lic. 1844; one of "Iowa Band"; ord. Apr. 3, 1845; p. Bentonsport, Io. 1844–48; prof. Anc. Lang. Iowa Coll. 1848–58 and prin. prep. dept 1848–51; prof. State Normal Sch. New Britain, Ct. 1861–65; teacher Somers from 1865; d. Feb. 21, 1870.

Alden Burrill Robbins b. Salem, Mass. Feb. 18, 1817; Amh. 1839; Union Sem. 1841–42; one of "Iowa Band"; ord. Tabernacle ch. Salem Sept. 20, 1843; p. Muscatine, Io. 1843–91 and emer.; trustee Iowa Coll.; director Chic. Sem.; d. Dec. 27, 1896. D.D. Amh. 1869.

Edward Robie b. Gorham, Me. Apr. 5, 1821; Bowd. 1840; Univ. Halle 1843–45; Univ. Berlin 1845–46; teacher Gorham (Me.) Sem. 1846–48; instructor Sac. Lit. And. Sem. 1848–52, also lib'n 1848–51; ord. Feb. 25, 1852; p. Greenland, N.H. from 1852. D.D. Dart. 1876, Bowd. 1894. Address Greenland, N.H.

William Salter b. Brooklyn, N.Y. Nov. 17, 1821; N.Y. Univ. 1840; Union Sem. 1840–42; one of "Iowa Band"; ord. Denmark, Io. Nov. 5, 1843; h.m. Andrew and Maquoketa 1843–46; p. Burlington from 1846; trustee Iowa Coll. D.D. Univ. Iowa 1864.
Address 119 So. 8th St. Burlington, Io.

Peter D Schory b. Berne, Switz. Mar. 4, 1809; N.J. Coll. 1840; Union Sem. 1840–41; ord. 1843; p. (Ger. Ref.) New Holland and New Providence, Pa. 1843–48; Mt. Bethel 1849–54; Lancaster, O. 1856–62 and res. there after, occas. preaching until 1874; d. May 1, 1903.

William Greenough Thayer Shedd b. Acton, Mass. June 21, 1820; Univ. Vt. 1839; ord. Jan. 4, 1844; p. Brandon, Vt. 1844–45; prof. Eng. Lit. Univ. Vt. 1845–52; prof. Sac. Rhet. and Past'l Theol. Auburn Sem. 1852–54; prof. Eccl. Hist. And. Sem. 1853–62; p. (Presb.) Brick ch. N.Y. City 1862–63; prof. Sac. Lit. Union Sem. 1863–74, prof. Sys. Theol. 1874–90 and emer.; author of theological works; d. N.Y. City Nov. 17, 1894. D.D. Univ. Vt. 1857; LL.D. N.Y. Univ. 1876.

Benjamin Adams Spaulding b. Billerica, Mass. Jan. 20, 1815; P.A.; Yale 1836–37; Harv. 1840; one of "Iowa Band"; ord. Denmark,

Io. Nov. 5, 1843; h.m. Wapello Co. 1843–45; p. Ottumwa 1845–63, also Indian Agency 1845–49; Eau Claire, Wis. 1863–64; supt schools Wapello Co. Io. from 1866; d. Ottumwa Mar. 31, 1867.

Ebenezer Harvey Squier b. Rutland, Vt. May 27, 1809; P.A.; Midd. 1838; ord. Feb. 4, 1846; p. Hartland, Vt. 1844–52; Lewis, N.Y. 1852–54; Weybridge, Vt. 1854–58; Highgate 1858–64; (Presb.) Scipio, N.Y. from 1866; d. Mar. 4, 1870.

Josiah Howe Stearns b. Epping, N.H. Oct. 1, 1812; Dart. 1840; ord. Nov. 6, 1844; p. Dennysville, Me. 1844–57; Epping, N.H. from 1857; d. Mar. 21, 1887. D.D. Dart. 1884.

John Herrick Stratton b. Bradford, N.H. Nov. 25, 1813; Amh. 1840; res. lic. 1844; ord. Salem, Mass. Apr. 17, 1844; p. Pittston, Me. 1844–48; Erving, Mass. 1849–50 and w.c. from 1850; d. Apr. 26, 1851.

Loren Thayer b. Thetford, Vt. July 7, 1815; Dart. 1840; ord. Nov. 5, 1845; p. (Presb.) Windham, N.H. 1845–66 and w.c. from 1866; d. Sept. 19, 1869.

Edwin Bela Turner b. Great Barrington, Mass. Oct. 2, 1812; Ill. Coll. 1840; one of "Iowa Band"; ord. Denmark, Io. Nov. 5, 1843; p. Cascade 1843–47; Colesburg 1847–54; Morris, Ill. 1854–64; supt Amer. H.M. Soc. for Mo. 1864–76, res. Hannibal; p. Owego, N.Y. 1876–77; Columbus 1878–80; Chenango Forks 1880–83; w.c. Owego from 1883; d. July 6, 1895.

George Stayley Van Cleef b. N.Y. City June 28, 1817; Columb. 1837; Union Sem. 1840–42 and res. lic. 1844–45; a.p. Sandy Hill 1845; Bridport, Vt. 1846; disabled; d. N.Y. City Nov. 26, 1863.

Frederic Vinton b. Boston Oct. 9, 1817; Amh. 1837; Yale Sem. 1841–42; preached in Mo. 1843–45; teacher Nantucket, Mass. 1846–47; prin. high sch. Eastport, Me. 1847–48 and 1849–51; in lib. work St. Louis, Mo. 1851–55; teacher South Boston 1856; asst lib'n Pub. Lib. Boston 1857–65; Congressional Lib. Washington 1865–73; lib'n N.J. Coll. 1873–89; d. Princeton Jan. 1, 1890. Litt.D. Amh. 1884.

Augustus Wing b. Rochester, Vt. Nov. 19, 1808; Amh. 1839; supplied various churches in Vt. 1845–55; teacher Chelsea; Cincinnati, O. 1855–56; Stockbridge, Vt.; Roxbury; West Randolph; Middlebury; Whiting; d. Jan. 19, 1876.

NON–GRADUATES

Samuel Badger (1840–41) b. Kingston, N.H. Mar. 31, 1814; P.A.; Dart. 1840; stud. med. Univ. Va.; physician; d. Kingston June 14, 1848. M.D. Univ. Va. 1844.

Selwyn Bapson Bowman (1840–41) b. Bedford, N.H. Nov. 14, 1819; Dart. 1840; d. Westchester, N.Y. Jan. 3, 1843.

Sylvanus Bunton (1840–41) b. Allenstown, N.H. Mar. 8, 1812; Dart. 1840; physician Univ. Hospital Baltimore, Md. 1845–46; Manchester, N.H. 1846–62; asst surgeon 2nd N.H. Vols. 1862–64, surgeon 7th N.H. Vols. 1864–65; physician Hollis 1865–67; Mont Vernon from 1867; d. Aug. 13, 1884. M.D. Wash. Univ. Md. 1845.

Perkins Kirkland Clark (1840–41) b. Westfield, Mass. Dec. 8, 1811; Yale 1838 and tutor 1842–45; Yale Sem. 1843; teacher State Normal Sch. Westfield, Mass. 1845–46; ord. Aug. 26, 1846; p. Chester Village (now Huntington) 1846–52; Hinsdale 1852–56; First ch. South Deerfield 1856–65; Mittineague, West Springfield 1866–71; Charlemont from 1871; d. Jan. 4, 1872.

Sumner Clark (1840–41) b. Framingham, Mass. Oct. 4, 1812; Amh. 1840; Bangor Sem. 1843; ord. Jan. 1, 1845; p. Unity, Me. 1843–49; Pittston 1849–51; East Marshfield, Mass. 1851–54; Eastford, Ct. 1855–56 and 1868–72; Wolfeboro, N.H. 1856–58 and 1865–68; Rochester, Mass. 1860–61; w.c. South Natick 1861–64; p. South Franklin 1864–65; Wakefield, N.H. 1872–75; w.c. Wolfeboro from 1875; d. Dec. 20, 1887.

George Francis Cushman (1840–41) b. Seekonk, Mass. (now Pawtucket, R.I.) Feb. 24, 1819; Amh. 1840; Gen. Theol. Sem. (1843); teacher Ala. 1843–49; ord. (Epis.) deacon May 13, 1849; priest May 29, 1850; r. St. James's ch. Eufala, Ala. and St. John's ch. in the Wilderness 1849–51; Trinity ch. Pawtucket, Mass. (now R.I.) 1851–53; St. Luke's ch. Cahaba, Ala. 1853–65; Sycamore, Ill. 1866–69; ch. of the Redeemer Princeton 1869–74; St. Stephen's ch. Chicago 1874–79, also ed. *Living Church* 1878–79; asst min. Emmanuel ch. Brooklyn, N.Y. from 1879; lit. ed. *Churchman* from 1880; trustee Jubilee Coll. Ill.; d. June 26, 1890. D.D. Univ. Ala. 1860.

Henry Bond Elliot (1842–43) b. Woodstock, N.Y. June 21, 1823; N.Y. Univ. 1840; Union Sem. 1843; ord. (Presb.) May 24, 1844; p. (Cong.) Waterbury, Ct. 1845–51; Springfield, Mass. 1852–54; Brooklyn, N.Y. 1854–55; Stamford, Ct. 1855–58; Columbus, O. 1858–60; New Canaan, Ct. 1866–69; Litchfield 1870–73; Stonington 1874–78; (Presb.) Middletown, O. 1880–82; (Cong.) Cincinnati 1882–84; (Presb.) Troy 1884–86; Allen St. ch. N.Y. City 1887–89 and 1893–95; w.c. Summit, N.J. 1895–98; N.Y. City from 1898. D.D. N.Y. Univ. 1879.

Address 41 West 9th St. New York City.

George Farrar (1840–41) b. Lincoln, Mass. July 19, 1818; P.A.; Amh. 1839; lawyer Charlestown, Mass. 1844–49; d. Aiken, S.C. Jan. 18, 1851. LL.B. Harv. 1844.

Charles Granger (1839–41) b. Randolph, Vt. July 4, 1806; ord. Nov. 5, 1843; h.m. Washington, Io. and Crawfordsville 1843–46;

p. Oregon 1846–48; w.c. 1848–57; p. Prospect City (now Paxton), Ill. 1857–60 and w.c. after; d. May 26, 1893.

Horace Hall (1840–41) b. Cornish, N.H. Apr. 6, 1819; Dart. 1839; prin. Berwick (Me.) Acad. from 1841; d. Feb. 27, 1842.

Edwin Harwood (1840–42) b. Philadelphia, Pa. Aug. 21, 1822; Univ. Pa. 1840; Gen. Theol. Sem. 1844; ord. (Epis.) deacon June 30, 1844; priest Sept. 21, 1846; r. Oyster Bay, N.Y. 1844–46; St. Paul's ch. East Chester 1846–47; St. James's ch. N.Y. City 1847–50 and Grace Chapel (later ch. of Incarnation) 1850–54; prof. N.T. Exegesis and Ch. Hist. Berkeley Div. Sch. 1854–59; r. Trinity ch. New Haven, Ct. 1859–95 and emer.; one of editors Amer. ed'n Lange's Commentary; d. Jan. 12, 1902. D.D. Trinity 1862.

George Baker Jewett (1840–41, 1842–43) b. Lebanon, Me. Sept. 11, 1818; Amh. 1840 and tutor 1842–44; teacher Salem, Mass. and Lowell 1844–50; prof. Latin and Mod. Lang. Amh. 1850–54; ord. May 24, 1855; p. First ch. Nashua, N.H. 1855–56; w.c. Salem, Mass. from 1856; edited fifth vol. Punchard's Hist. of Congregationalism and assisted Prof. J. H. Thayer in preparing N.T. lexicon; d. June 9, 1886. D.D. Amh. 1871.

John Lawrence (1840–41) b. St. Johnsbury, Vt. May 21, 1814; P.A.; Dart. 1836–37; Gilmanton (N.H.) Sem. 1840; res. lic. And. Sem. 1850; teacher Westfield (Mass.) Acad. 1841–42; classical sch. Springfield 1843–45; prin. Lyndon (Vt.) Acad. 1846–47; ord. Aug. 3, 1848; p. Hookset, N.H. 1847–48; Salem 1849–52 and 1859–62; Carlisle, Mass. 1853–59; U.S. Chr. Com. in Va. 1863; p. Wilton, Me. 1863–66 and h.m. Franklin Co. 1866–68; res. Reading, Mass., St. Johnsbury, Vt. and Cambridge, Mass. 1869–91; Elyria, O. from 1891; compiler of genealogies; d. May 15, 1894.

Daniel Gregory Mason (1840–41) b. Savannah, Ga. May 8, 1820; Marietta 1840; publisher N.Y. City; d. Schwalbach, Ger. June 24, 1869. Son of Dr. Lowell Mason, instructor.

Benjamin Mead (1840–42) b. Newfield, Me. Dec. 28, 1813; Bowd. 1838; Bangor Sem. 1843; h.m. Tazewell Co. Ill.; prof. Shelbyville Coll. Ky.; d. Newfield, Me. Jan. 12, 1846.

Samuel John Mills Merwin (1840–42) b. New Haven, Ct. Nov. 3, 1819; Yale 1839; Yale Sem. 1844; ord. Dec. 18, 1844; p. Southport 1844–59; South Hadley, Mass. 1860–67; Wilton, Ct. 1868–80; Redding from 1883, res. New Haven; d. Sept. 12, 1888.

Ariel Ebenezer Parish Perkins (1840–41) b. Royalston, Mass. Oct. 11, 1820; P.A.; Amh. 1840; prin. Keene (N.H.) Acad. 1842–44, studying theol. with Dr. Zedekiah S. Barstow; ord. Sept. 18, 1844; p. Phillipston, Mass. 1844–55; East ch. Ware 1855–85;

U.S. Chr. Com. in Va. 1865; w.c. Worcester from 1885; trustee Theol. Inst. Ct.; d. June 27, 1899. D.D. Wms. 1870.

William Porter (1840–41) b. Lee, Mass. Jan. 10, 1820; Wms. 1839; Union Sem. 1843; res. Fla. and Ga. 1843–50; ord. by Berkshire (Mass.) Assoc. Aug. 25, 1847; instructor Marietta 1850–52; prof. Math. and Latin Beloit 1852–56, prof. Latin from 1856. D.D. Wms. 1882. Address 735 College St. Beloit, Wis.

Lubin Burton Rockwood (1840–41) b. Wilton, N.H. Apr. 8, 1816; Dart. 1839; Union Sem. 1843 and finan. agt 1843–50; ord. N.Y. City Apr. 18, 1845; p. Rocky Hill, Ct. 1850–59; agt Amer. (N.Y.) Tract Soc. for Ct. 1859–60, dist. sec. Boston from 1860; res. Roxbury; d. May 7, 1872.

George Washington Sill (1840–41) b. Lyme, Ct. Feb. 26, 1812; Yale 1838; ord. (Epis.) deacon Dec. 17, 1843; priest 1845; prof. Math. Kemper Coll. Mo. 1842–45, also min. Hannibal and Palmyra; r. Holly Springs, Miss. and prin. fem. sem. 1845–53; r. Trinity ch. Pass Christian and assoc. prin. Trinity Fem. Sem. 1853–60; res. in La. 1861–65; teacher Pass Christian, Miss. 1865 and res. there after; d. Aug. 24, 1866.

Thomas Harvey Skinner, Jr. (1842–43) b. Philadelphia, Pa. Oct. 6, 1820; P.A.; N.Y. Univ. 1840; Union Sem. 1843; ord. Dec. 8, 1843; p. (Presb.) Paterson, N.J. 1843–46; West Presb. ch. N.Y. City 1846–55; Honesdale, Pa. 1856–59; (Ref. Dutch) Stapleton, Staten Is. N.Y. 1859–68; (Presb.) Fort Wayne, Ind. 1868–71; Second Presb. ch. Cincinnati, O. 1871–81; prof. Didac. and Polem. Theol. McCormick Sem. 1881–90, prof. Divinity from 1890; trustee Lake Forest Univ.; d. Chicago, Ill. Jan. 4, 1892. D.D. N.J. Coll. 1867; LL.D. Wash. and Jeff. Coll. Pa. 1890. Son of Prof. Thomas Harvey Skinner.

James Allen Taylor (1839–40, 1841–42) b. Granby, Mass. Aug. 21, 1814; Amh. 1839; prin. Atkinson (N.H.) Acad. 1840–41; d. Atkinson, while a member of Seminary, Oct. 2, 1842.

Hiram Wason (1840–41) b. New Boston, N.H. Dec. 18, 1814; Amh. 1838; Yale Sem. 1843; ord. Nov. 20, 1843; p. (Presb.) Vevay, Ind. 1843–57, also teacher 1845–51; p. West Creek 1857–64 and res. there after, often preaching; representative; d. June 24, 1898.

RESIDENT LICENTIATES

James Henry Bancroft Abbot Resident. Class of 1842.

Samuel Colcord Bartlett Abbot Resident. Class of 1842.

Roswell Dwight Hitchcock Class of 1841.

Asa Mann Class of 1842.

William Augustus Peabody Abbot Resident. Class of 1842.

Jesse George Davis Stearns Class of 1842.

1844

GRADUATES

Homer Henry Benson b. Hinesburg, Vt. Apr. 22, 1816; Univ. Vt. 1838; ord. Aztalan, Wis. Feb. 13, 1845; p. (Presb.) Geneva 1844–54; Appleton 1854–58; Waupun 1858–60; Mineral Point 1860–63; chap. 10th Wis. Vols. 1863–64; agt N.W. Freedmen's Aid Com. 1865–66; Amer. Miss'y Assoc. Beloit 1866–73; dist. supt Amer. Bible Soc. Ind. 1873–76; finan. agt Beloit Coll. 1877–78; p. Richland Centre, Wis. 1878–80; Middleton 1880–81; Pardeeville 1881–84; Barton 1886–91; w.c. Wauwatosa from 1891; d. Dec. 1, 1899.

John Jay Butler b. Berwick, Me. Apr. 9, 1814; Bowd. 1837; ord. (Free Bapt.) Jan. 28, 1846; prof. Chr. Theol. Whitestown (N.Y.) Theol. Sem. 1844–54, Theol. Inst. New Hampton, N.H. 1854–70; prof. Sac. Rhet. Bates 1870–73; prof. Sac. Lit. Hillsdale Coll. Mich. from 1873; author of Commentary on New Test.; d. Hillsdale June 16, 1891. D.D. Bowd. 1860.

Erastus Baldwin Claggett b. Newport, N.H. May 9, 1815; Dart. 1836–38; res. lic. 1845; ord. Sept. 30, 1846; p. Lyndeboro 1846–70; New Fairfield, Ct. from 1870; d. May 16, 1877. A.M. hon. Dart. 1861.

David Burt Colton b. Longmeadow, Mass. June 20, 1821; Yale 1841; Theol. Inst. Ct. 1841–43; teacher Elizabethtown, N.J. 1848–51; clerk in office of *Springfield Republican;* d. Longmeadow, Mass. Sept. 16, 1853.

George Cook b. Swanzey, N.H. Aug. 31, 1817; P.A.; Amh. 1841; Theol. Inst. Ct. 1841–43; prof. Math. Dallas Colleg. Inst. Selma, Ala. 1844–49; in business Keene, N.H. 1850–66 and res. there after; d. Brooklyn, N.Y. Mar. 1, 1889.

Henry Martyn Dexter b. Plympton, Mass. Aug. 13, 1821; Brown 1836–39; Yale 1840; ord. Nov. 9, 1844; p. Franklin St. ch. Manchester, N.H. 1844–49; Pine St. (later Berkeley Temple) ch. Boston 1849–67; one of founders of *Cong. Quarterly,* and ed. 1859–65; assoc. ed. *Congregationalist* 1851–56, ed. 1856–65, one of prop'rs and ed. in chief from 1867; res. New Bedford from 1873; Southworth lecturer on Congregationalism And. Sem. 1876–79; moderator Nat'l Cong. Council St. Louis, Mo. 1880; author and editor of books on Congregationalism; d. Nov. 13, 1890. D.D. Iowa 1865, Yale 1880; LL.D. Yale 1890.

Joseph Myron Rensselaer Eaton b. Fitchburg, Mass. Oct. 15, 1814; Amh. 1841; ord. Jan. 9, 1845; p. Clintonville, Lancaster (now Clinton) 1845–47; Shirley 1847–50; Henniker, N.H. 1851–68; Second ch. Medfield, Mass. 1869–76; w.c. Fitchburg 1877–91; Redlands, Cal. from 1891; d. Apr. 30, 1904.

Joel Sumner Everett b. Halifax, Vt. Aug. 28, 1813; Amh. 1840; ord. Southbridge, Mass. Oct. 10, 1844; miss'y A.B.C.F.M. Smyrna, Turkey 1845–47; Constantinople from 1847; d. Mar. 8, 1856.

Alfred Hawes b. Holliston, Mass. Apr. 2, 1818; Brown 1841; ord. Holliston Oct. 16, 1844; p. (Presb.) Marion, Ind. from 1844; d. Aug. 31, 1854.

Norman Hazen b. Hartford, Vt. Sept. 7, 1814; Dart. 1840; Lane Sem. 1841–42; a.p. Ludlow, Vt. 1845–46; ord. Mar. 24, 1847; p. First ch. Royalton from 1847; d. Feb. 13, 1852.

John Pinkerton Humphrey b. Derry, N.H. Apr. 29, 1817; Dart. 1839; a.p. Shirley, Mass. 1845–46; ord. Feb. 3, 1847; p. Winchester, N.H. 1847–67; Third ch. St. Johnsbury, Vt. 1868–79; w.c. Winchendon, Mass. 1880–85; Northfield from 1886; d. Feb. 10, 1889.

Reuben Safford Kendall b. Hope, Me. Oct. 5, 1814; Ill. Coll. 1839; tutor Knox 1840–41; res. lic. 1845; ord. Dec. 24, 1845; p. Machias, Me. 1845–47; prof. Greek and Latin Ill. Coll. 1848–52; p. Middlebury, Vt. 1853–56; Lenox, Mass. 1859–65; w.c. Newton 1865–67; p. Vernon, Ct. 1867–71; U.S. consul Strasburg, Ger. 1871; Brindisi, Italy from 1872; d. Geneva, Switz. June 20, 1873.

Simeon Miller b. Ludlow, Mass. Mar. 20, 1815; Amh. 1840; ord. May 7, 1846; p. Third ch. West Springfield (later First ch. Holyoke) 1844–70; South Deerfield 1870–72; Ludlow Mills 1872–73; Andover, Ct. 1876–82; res. Springfield, Mass. from 1872; d. Mar. 29, 1898.

David Pinkerton b. Landaff, N.H. Nov. 3, 1813; Dart. 1841; ord. Aztalan, Wis. Feb. 13, 1845; h.m. Elk Horn and Sugar Creek 1844–47; Salem and Pine Grove 1847–51; p. (Presb.) Somers 1851–53; Two Rivers 1853–57; Oakfield 1857–60; w.c. Waupun 1860–68; p. Greencastle, Io. 1868–70; w.c. Highland 1870–77; Grinnell 1877–84; Chetopa, Kan. from 1884; d. Dec. 19, 1886.

Abijah Stowell b. Lyndon, Vt. Aug. 20, 1815; Gilmanton (N.H.) Sem. 1839–40; ord. Boylston, Mass. Sept. 18, 1844; h.m. Washington Co. Me. 1844–46; p. Perry 1846–50; Jamaica, Vt. 1851–52; Gardner, Mass. 1852–57; Gill 1858–65; Erving 1865–68 and 1872–80; Petersham 1868–72; Windsor 1880–85; Winchendon from 1885; d. Mar. 13, 1889.

Francis Vergnies Tenney b. Newburyport, Mass. Apr. 19, 1819; P.A.; Amh. 1841; ord. Aug. 7, 1845; p. South Braintree 1845–48; Byfield 1850–57; Manchester 1858–69; Saugus 1869–77; Phillipston 1878–80; w.c. Ipswich from 1882; d. Apr. 19, 1885.

Leonard Tenney b. Groton, N.H. Aug. 5, 1814; Dart. 1840; ord. Mar. 19, 1845; p. Jaffrey 1845–57, also co. com'r com. schools 1855–57; p. Thetford, Vt. 1857–68; Barre 1868–81 and sec. Vt.

Bible Soc. 1882–83; res. Waterbury 1885–1900, p. Williamstown 1890–91; res. Boston from 1901; d. Manchester July 5, 1903.

Richard Tolman b. Dorchester, Mass. Sept. 30, 1817; Amh. 1839; res. lic. 1845; ord. Sept. 17, 1845; p. Third (now Maple St.) ch. Danvers 1845–48; South Dennis 1849–52; Tewksbury 1852–70; chap. Hampton Inst. Va. 1870–78 and teacher of colored pastors 1878–86; res. Arlington, Mass. from 1886; representative from Tewksbury; d. Jan. 2, 1894.

NON–GRADUATES

Rollin Diarca Hemenway Allen (1841–42) b. Middlebury, Vt. Jan. 10, 1821; Midd. 1841; Yale Sem. 1844; teacher Tolland, Ct., Geneseo and Riga, N.Y., Terryville, Ct. 1847–51; manufacturer Terryville from 1851; representative; d. Dec. 19, 1893.

William Stinson Blanchard (1841–43) b. Wilton, Me. Feb. 10, 1813; Waterville 1836–39; Bowd. 1840; Lane Sem. 1845; ord. Knoxville, Ill. Oct. 12, 1846; p. Sheboygan, Wis. 1849–50; instructor Anc. Lang. and Hist. Cleveland Univ. O. 1852–60; res. Mendota, Ill.; Chicago 1868–72; Knoxville 1873–75; Waukegan; Winthrop, Me. from 1889; d. May 10, 1896.

Jackson Jones Bushnell (1841–42) b. Old Saybrook, Ct. Feb. 19, 1815; Yale 1841; tutor West. Res. 1842–44 and finan. agt 1844–48; prof. Math. and Nat. Phil. Beloit 1848–57 and from 1863; in business 1857–63; d. Beloit, Wis. Mar. 8, 1873.

Alender Osmyn Clapp (1839–40, 1843–44) b. Easthampton, Mass. Jan. 28, 1811; Amh. 1837; teacher Worthington and Pittsfield 1837–39; family sch. Woodville, Miss. 1840–42; res. Worcester, Mass.; Northampton; d. Mar. 3, 1867.

Thornton Washington Clapp (1841–43) b. Easthampton, Mass. Jan. 28, 1811; Wms. 1835; Gen. Theol. Sem. (1845); prof. Math. Wash. Coll. Miss.; lawyer in Miss.; ord. (Epis.) deacon July 12, 1844; preached at various places; civil eng. Fremont, O.; d. Gloversville, N.Y. Jan. 24, 1881.

John Langdon Dudley (1841–42) b. Andover, N.H. Jan. 12, 1812; P.A.; Amh. 1844; ord. Newport, R.I. June 11, 1847; sup. United ch. Newport 1847–49; p. South ch. Middletown, Ct. 1849–68; Plymouth ch. Milwaukee, Wis. 1868–75; preached (Unit.) Chicago, Ill., Denver, Col., Madison, Wis.; p. Theodore Parker Memorial ch. Boston 1877–79; res. Milwaukee, Wis. 1879–89; Lake Mills 1889–94; St. Augustine, Fla. 1894; d. Boston Nov. 21, 1894.

Charles Hammond (1841–42) b. Union, Ct. June 15, 1813; Yale 1839; Yale Sem. 1844; res. lic. And. Sem. 1845; prin. Monson (Mass.) Acad. 1839–41 and 1845–52; ord. Tolland Oct. 9, 1855; prin. Lawrence Acad. Groton 1852–63; Monson Acad. from 1863; d. Monson Nov. 7, 1878. LL.D. Iowa 1877.

Joseph Edward Hood (1841–42) b. Amesbury, Mass. Oct. 24, 1815; Dart. 1841; ed. *Essex Transcript* Amesbury, Mass. 1842; *People's Advocate* Hanover 1843; *Granite Freeman* and *Indep. Democrat* Concord, N.H. 1845–48; telegraph supt Springfield, Mass. and Boston 1849–54; assoc. ed. *Springfield Republican;* ed. *Rocky Mountain News;* d. Denver, Col. Nov. 23, 1871.

James Jackson (1841–44) b. Coventry (now Benton), N.H. Nov. 19, 1814; P.A.; Dart. 1841; Epis. Sem. Va. 1844; ord. deacon July 14, 1844; min. Savannah, Ga. from 1844; drowned Mar. 19, 1845.

Joseph Leland Lord (1841–42) b. Amherst, N.H. June 30, 1820; Dart. 1839 and preceptor Moor's Charity Sch. 1841–42; lawyer Bath, Me.; Boston; Saxonville; d. Apr. 1, 1874. Son of Nathan Lord, class of 1815.

George Frederick Magoun (1841–42) b. Bath, Me. Mar. 29, 1821; Bowd. 1841; Yale Sem. 1843–44; prin. high sch. Galena, Ill. 1844–45; prin. acad. Plattesville, Wis. 1845–46; res. lic. 1847; ord. (Presb.) Jan. 25, 1848; h.m. Shullsburg, Wis. 1847–48; p. Second Presb. ch. Galena, Ill. 1848–51; lawyer Burlington, Io.; p. (Cong.) Davenport 1855–60; Lyons 1860–64; prof. Ment. and Mor. Science Iowa Coll. 1863–90, pres. 1864–84 and res. Grinnell after; lecturer And. Sem. 1878–81; d. Jan. 30, 1896. D.D. Amh. 1867.

Henry Child Morse (1841–42) b. Exeter, N.Y. May 22, 1811; Yale 1839; ord. (Presb.) Feb. 12, 1846; p. Lima, Ind. 1845–47; Tryone, N.Y. 1847–48; (Cong.) Union City, Mich. 1848–53; Ontario, Ind. 1856–58, also prin. Lagrange Colleg. Inst.; res. Union City, Mich. from 1859; d. Nov. 11, 1890.

Albert Paine (1841–42) b. Woodstock, Ct. July 21, 1819; Yale 1841; Yale Sem. 1843–44; Auburn Sem. 1845; a.p. (Presb.) Lancaster, N.Y. 1846; res. lic. 1848; ord. Sept. 7, 1848; p. West Amesbury (now Merrimac), Mass. 1848–54; North Adams 1856–62; hospital chap. Fortress Monroe 1862; ed. and prop'r *Beloit Journal* Wis. 1864–67; bookseller Rockford, Ill. 1867–71; res. Charlestown, Mass. 1871–81, sup. North Falmouth 1875–78; res. Roxbury from 1881; d. May 14, 1901.

Charles Richards (1841–42) b. Darien, Ct. Dec. 9, 1814; Union 1841; Union Sem. 1843–44; Auburn Sem. 1844–45; ord. May 25, 1847; p. (Presb.) Lakeville, N.Y. 1845–49; Hector 1849–51; Rensselaerville 1851–55; Monroeville, O. 1855–58; Maumee City 1858–68; Pardeeville and Wyocena, Wis. 1868–73; w.c. Maumee (South Toledo), O. 1873–86; Hamden from 1886; d. Aug. 29, 1890.

David Cochran Scobey (1841–42) b. Francestown, N.H. Sept. 10, 1814; P.A.; Dart. 1839; teacher high sch. Lowell, Mass. 1842–50; d. Mar. 1, 1850.

Edmund Farwell Slafter (1840–41, 1842–44) b. Norwich, Vt. May 30, 1816; Dart. 1840; prin. Topsfield (Mass.) Acad. 1841–42; ord. (Epis.) deacon July 12, 1844; priest July 30, 1845; r. St. Peter's ch. Cambridge 1844–46; St. John's ch. Jamaica Plain 1846–53; asst min. St. Paul's ch. Boston 1853–57 and res. there after; agt Amer. Bible Soc. 1857–77; registrar diocese of Mass. from 1884; engaged in lit. and hist. researches; d. Little Boar's Head, N.H. Sept. 22, 1906. D.D. Dart. 1890.

David Turner (1841–42) b. Lyme, N.H. Dec. 9, 1815; Dart. 1841; prin. classical and Eng. sch. Richmond, Va. 1842–68; Thetford (Vt.) Acad. from 1869; d. Aug. 9, 1882.

Jeremy Webster Tuck (1841–42) b. Kensington, N.H. Oct. 8, 1811; P.A.; Amh. 1840; Theol. Inst. Ct. 1843; ord. Sept. 6, 1843; p. Ludlow, Mass. 1843–60; First ch. Palmer 1860–65; Jewett City, Ct. 1866–76; Third ch. Middletown 1877–81 and asst p. to Dr. A. W. Hazen 1881–89; res. Springfield, Mass. from 1889; d. Feb. 25, 1892.

John Bronk Van Dyck (1841–42) b. Coxsackie, N.Y. Apr. 19, 1823; Union 1841; physician Windham 1846–49; Coxsackie from 1849; d. Jan. 22, 1900. M.D. Coll. Phys. and Surg. 1846.

John Adam Walker (1841–42) b. Lenox, Mass. Jan. 7, 1821; Wms. 1840 and tutor 1844–45; Union Sem. 1843–44 and 1845–46; lawyer Lenox, Mass. 1848–53; Pittsfield from 1853; representative; d. May 24, 1864.

John Webster (1841–42) b. South Kingston, N.H. May 27, 1810; P.A.; Dart. 1841; physician Providence, R.I.; N.Y. City; U.S. surgeon; physician Chicago, Ill.; Cal.; d. 1888.

RESIDENT LICENTIATES

James Davie Butler (1840–42, 1843–44) Abbot Resident. Class of 1840.

Clinton Clark Class of 1843.

Joseph Merriam Grout b. Westboro, Mass. Sept. 11, 1814; Yale 1840; Yale Sem. 1843; h.m. Ill. and Mo. 1844–55; d. Aug. 1, 1855.

Horatio Merrill Class of 1843.

Erastus Ripley Abbot Resident. Class of 1843.

Rensselaer David Chanceford Robbins (1841–44) Abbot Resident. Class of 1841.

John Herrick Stratton Class of 1843.

John Wesley True b. Mercer, Me. Aug. 9, 1815; p. (Meth.) Dennysville, Rumford, Kent's Hill, Brunswick, Eliot, North Berwick 1838–52; res. Lima, N.Y.; d. Mar. 2, 1855.

Charles Willey b. Derby, Vt. Sept. 9, 1815; ord. Oct. 15, 1845; p. Chichester, N.H. 1845–50; Kingston 1851–52; Second ch. Loudon 1853–57; Epsom 1857–59; Barrington 1859–65; Centre Harbor 1865–68; Greenfield 1868–69; Nelson 1869–70; Swanzey 1871–73; Bloomington, Wis. 1873–75; Newfield, N.J. 1875–88 and res. there after; d. Oct. 26, 1893.

1845

GRADUATES

Lauren Armsby b. Whitinsville, Northbridge, Mass. Jan. 16, 1817; Amh. 1842; Union Sem. 1842–43; a.p. Waterville, Me. 1845–46; ord. May 27, 1846; p. Chester, N.H. 1846–56; Faribault, Minn. 1856–65; chap. 8th Minn. Vols. 1863–65; p. Candia, N.H. 1865–70; Mound City, Kan. 1870–73; Council Grove 1873–1900 and res. there after; d. Mar. 2, 1904.

Josiah Wolcott Brown b. Concord, Mass. May 18, 1812; Amh. 1835–36; Yale 1837–38; ord. Concord Aug. 5, 1846; h.m. Oswego, Ill. 1846–48; p. North Ashburnham, Mass. 1853–54; w.c. Manchester, Vt. 1854–69; Westboro 1869–72 and 1877–80; Charlton 1873–76; West Acton from 1880; d. Mar. 30, 1890.

Daniel Reed Cady b. Malta, N.Y. Oct. 8, 1813; Wms. 1838; ord. Oct. 29, 1845; p. Rutland, Mass. 1845–49; Westboro 1849–56; West Cambridge (later Arlington) 1856–77; w.c. Westboro from 1877; d. May 17, 1879. D.D. Wms. 1871.

Alexander Huntington Clapp b. Worthington, Mass. Sept. 1, 1818; P.A.; Yale 1842; Yale Sem. 1842–44; res. lic. And. Sem. 1846; acting prof. Rhet. Midd. 1846; ord. Oct. 14, 1846; p. Brattleboro, Vt. 1846–53; Beneficent ch. Providence, R.I. 1855–65; chap. 10th R.I. Vols. 1862; sec. Amer. H.M. Soc. N.Y. City 1865–78, treas. 1878–93, hon. treas. and ed'l sec. from 1893; lecturer And. Sem. 1873–78; N.Y. corres. *Congregationalist* 1875–97; d. Apr. 27, 1899. D.D. Iowa 1868.

Lucius Quintus Curtis b. Torringford, Ct. Nov. 16, 1812; Wms. 1835; Yale Sem. 1843–44; ord. July 6, 1846; p. Woodbury, Ct. 1846–54; Colchester 1856–68; U.S. Chr. Com.; Ripon, Wis. 1869–70; Lyons, Io. 1871–75; w.c. Hartford, Ct. from 1875; d. Feb. 11, 1901.

Noadiah Smith Dickinson b. Amherst, Mass. Mar. 22, 1815; Amh. 1841; teacher Townsend 1845–46; ord. May 27, 1847; p. Wendell 1847–52; Chatham 1852–58; Foxboro 1858–69; South Egremont from 1872; d. Jacksonville, Fla. Mar. 28, 1876.

David Dimond b. Groton, N.H. Apr. 26, 1819; P.A.; Dart. 1842; teacher P.A. 1843–45; ord. St. Louis, Mo. Apr. 12, 1846; h.m.

St. Charles 1845–46; p. Troy 1846–50; Collinsville, Ill. 1851–54; prof. Latin and Greek Webster Coll. Mo. and p. Rock Hill 1854–60; Anna, Ill. 1866–70; Brighton 1860–65, 1870–85 and emer.; d. Nov. 22, 1896.

William Plumer Eastman b. Hollis, N.H. Sept. 20, 1813; Dart. 1842; ord. May 5, 1846; h.m. New Comerstown, O. 1845–46; p. (Presb.) Union 1847–67, also Greenland 1847–52; teacher Piketon 1867–70; Kingston 1870–74; p. Greenland and Mona 1874–80; res. Union from 1874; d. Oct. 2, 1887.

William Tappan Eustis b. Boston July 6, 1821; Yale 1841; Yale Sem. 1843–44; ord. Apr. 8, 1846; p. South Woburn (now Winchester), Mass. 1846–48; Chapel St. ch. New Haven, Ct. 1848–69; Memorial ch. Springfield, Mass. from 1869; visitor And. Sem.; d. Mar. 30, 1888. D.D. Amh. 1880.

Samuel Bacon Fairbank b. Stamford, Ct. Dec. 14, 1822; Ill. Coll. 1842; ord. Jacksonville, Ill. Nov. 11, 1845; miss'y A.B.C.F.M. Western India from 1846; translated many hymns and prepared first book of musical notation in Marathi; d. May 31, 1898. D.D. Ill. Coll. 1877.

George Ford b. Boston Feb. 27, 1819; Harv. 1842; ord. Groton Oct. 7, 1846; miss'y A.B.C.F.M. Madura District, India 1846–53; p. East Falmouth, Mass. 1855–62; Tolland 1863–69; miss'y to Senecas, Cattaraugus Res'n, N.Y. 1869–75 (A.B.C.F.M. 1869–71, Presb. Board after); res. Elk Point, Dak. 1876–82; Du Page, Ill. from 1882; d. Kansas City, Mo. Feb. 2, 1901.

John Harper Garman b. Meredith Bridge (now Laconia), N.H. Jan. 20, 1811; Amh. 1832–33; a.p. Baldwin, Me. 1846–47; ord. Nov. 3, 1847; p. Limington 1847–55; Scarboro 1855–60; Lebanon 1860–65; North Orange, Mass. 1865–75; Shutesbury 1875; North Orange and Warwick 1876–81 and res. North Orange after; d. June 14, 1904.

Joshua Sanders Gay b. Stoughton, Mass. Feb. 7, 1819; P.A.; Amh. 1841; a.p. St. Stephen, N.B. 1845–46; Biddeford, Me. 1846–47; ord. Jan. 27, 1848; p. Andover 1848–51; Pittston 1852–54; Stoddard, N.H. 1854–57; Chichester 1857–63; Byfield, Mass. 1866–69; Brookfield, Vt. 1870–71; Auburn, N.H. 1871–74; Centre Harbor 1874–77; Hanson, Mass. 1878–82; Waquoit, Falmouth 1882–85; South Wellfleet 1885–91; w.c. Biddeford, Me. from 1891; d. Mar. 22, 1896.

John Putnam Gulliver b. Boston May 12, 1819; P.A.; Yale 1840; Yale Sem. 1843–44; res. lic. And. Sem. 1846; ord. Oct. 1, 1846; p. Broadway ch. Norwich, Ct. 1845–65; N.E. ch. Chicago, Ill. 1865–68; pres. Knox 1868–72; p. First Presb. ch. Binghamton, N.Y. 1872–78; prof. Relations of Christianity and Science, And. Sem. from 1878; fellow Yale; d. Andover Jan. 25, 1894. D.D. Iowa Coll. 1867; LL.D. Univ. Iowa 1869.

Allen Hazen b. Hartford, Vt. Nov. 30, 1822; Dart. 1842; ord. Berlin, Vt. July 1, 1846; miss'y A.B.C.F.M. Western India 1846–72 (in U.S. 1858–63); p. Hope Chapel, Springfield, Mass. 1874; Pomfret, Vt. 1875–77; Norwich 1877–79; Agawam, Mass. 1880–81; Deerfield 1882–89; Hartland, Vt. 1889–91; delegate Internat'l Council, London 1891; miss'y A.B.C.F.M. Western India 1891–94; res. Washington, D.C. from 1895; fellow Univ. Bombay; d. May 12, 1898. D.D. Dart. 1873.

James Herrick b. Broome, Can. Mar. 19, 1814; Wms. 1841; ord. Brattleboro, Vt. Oct. 10, 1845; miss'y A.B.C.F.M. Madura District, India 1845–83; res. West Brattleboro, Vt. from 1883; d. Dec. 1, 1891.

James Mason Hoppin b. Providence, R.I. Jan. 17, 1820; Yale 1840; Harv. Law Sch. 1840–42; Union Sem. 1842–44; Univ. Berlin 1846–48; ord. Mar. 27, 1850; p. Crombie St. ch. Salem, Mass. 1850–59; prof. Homiletics and Past'l Charge Yale Sem. 1861–79, also p. College ch. 1861–63; prof. Hist. of Art Yale 1879–99 and emer.; instructor Sac. Rhet. Union Sem. 1880–81; author of works on art and travel; d. New Haven, Ct. Nov. 15, 1906. D.D. Knox 1870; LL.D. Dart. 1902.

William Asa Keith b. Eastport, Me. Sept. 3, 1810; Wms. 1841; a.p. (Presb.) Shelbyville, Mo. 1845–46; ord. May 5, 1847; p. (Cong.) Maquoketa, Io. 1846–48; Tipton 1848–51; Pedee 1851–53; Decorah 1854–57; Brookfield 1857–66; res. Denver, Col.; d. Jan. 15, 1889.

John Henry Martin Leland b. Amherst, Mass. Jan. 25, 1821; Amh. 1840; a.p. Gill 1846–47; ord. Oct. 13, 1847; p. South Royalston 1847–49; Bethel, Me. 1850–53; Norwich (now Huntington), Mass. 1853–55; First ch. Palmer 1855–58; w.c. Amherst from 1858; d. Dec. 16, 1893.

William Miller b. New Braintree, Mass. Aug. 8, 1817; Amh. 1842; Theol. Inst. Ct. 1842–43; ord. Oct. 1, 1845; p. Halifax, Vt. 1845–47; Gill, Mass. 1847–50; teacher Dennysville, Me. 1850–52; North Brookfield, Mass. 1852–54; p. Sterling 1855–58; Saundersville 1860–63; Petersham 1865–67; Mt. Carmel, Ct. 1867–69; Killingworth 1869–79; Rocky Hill 1879–82; Southbury 1882–84; res. New Britain from 1884, sup. New Hartford 1888–90 and Buckingham 1892–94; d. Aug. 14, 1895.

William Porter b. Lyme, N.H. Oct. 31, 1814; Amh. 1836–37; Dart. 1840; ord. (Presb.) Apr. 12, 1846; h.m. Clark Co. Mo. 1845–54; Port Byron, Ill. 1854–60; Granville 1860–64; asst ed. *Jour. of Agriculture* St. Louis, Mo. 1864–72, res. Webster Groves; res. near Los Angeles, Cal. from 1872; d. May 10, 1905.

Charles Smith b. Hatfield, Mass. Aug. 10, 1818; Amh. 1841; Yale Sem. 1843–44; res. lic. And. Sem. 1847; ord. Oct. 10, 1847; p.

Warren, Mass. 1847–52; South ch. Andover 1852–53 and 1861–76; Shawmut ch. Boston 1853–58 and Oak Place ch. 1860–61; w.c. Andover from 1876; representative from Andover; d. Oct. 29, 1887.

Samuel Jones Spalding b. Lyndeboro, N.H. Dec. 11, 1820; Dart. 1842; h.m. Winslow, Me. 1845–46; ord. Oct. 28, 1846; p. Salmon Falls, Rollinsford, N.H. 1846–51 and 1884–91; Whitefield ch. Newburyport, Mass. 1851–84 and res. there after; chap. 48th Mass. Vols. 1862–63; compiler Eccl. History of Essex Co. and Spalding genealogy; d. Apr. 10, 1892. D.D. Ingham Univ. N.Y. 1861, Dart. 1872.

Richard Salter Storrs b. Braintree, Mass. Aug. 21, 1821; Amh. 1839; ord. Oct. 22, 1845; p. Harvard ch. Brookline 1845–46; ch. of Pilgrims Brooklyn, N.Y. 1846–99 and emer.; one of founders of *Independent;* published Lowell Inst. lectures and hist'l orations; pres. A.B.C.F.M. 1887–97; trustee Amh.; d. Brooklyn June 5, 1900. D.D. Union 1853, Harv. 1859; LL.D. N.J. Coll. 1874. Son of Richard Salter Storrs, class of 1810.

William Wakefield b. Reading, Mass. Dec. 5, 1812; Amh. 1839; ord. June 17, 1846; h.m. McConnellsville, O. 1845–52; Madison 1852–55; Harmar 1855–72; La Harpe, Ill. 1873–80; agt Bible Soc. Peoria 1880–86; res. Sheffield, Mass. from 1886; d. Oct. 24, 1887.

Edward Webb b. Lowestoft, Suffolk, Eng. Dec. 15, 1819; ord. Ware, Mass. Oct. 23, 1845; miss'y A.B.C.F.M. Madura District, India 1845–64; p. First Presb. ch. Darby, Pa. 1864–66; Glasgow, Del. 1866–71; Andover, N.J. 1871–73; finan. sec. Lincoln Univ. and p. Univ. ch. Oxford, Pa. from 1873; founder and ed. *Quar. Repository* India; one of revisers of Tamil Bible; "father of Christian Tamil music"; d. Apr. 6, 1898.

Moses Hemmenway Wells b. Deerfield, N.H. Aug. 27, 1814; Dart. 1839; teacher P.A. 1839–40; teacher Groton (Mass.) Acad. 1842, prin. 1844–45; ord. Nov. 19, 1845; p. Pittsfield, N.H. 1845–53; prin. Berwick (Me.) Acad. 1853–55; p. Hinsdale, N.H. 1856–65; Lyndon, Vt. 1866–71; Lower Waterford 1871–78; res. Claremont, N.H. 1878–84, p. Ascutneyville, Vt. 1880–83; Dummerston 1884–86; w.c. Northfield, Mass. from 1886; d. Dec. 31, 1893.

Royal Gould Wilder b. Bridport, Vt. Oct. 27, 1816; Midd. 1840; ord. Malone, N.Y. Oct. 22, 1845; miss'y Western India 1846–75, of A.B.C.F.M. 1846–57, Presb. Board 1870–75; res. Princeton, N.J. after; author of commentaries in Marathi; ed. *Miss'y Review* 1878–87; d. N.Y. City Oct. 7, 1887.

NON-GRADUATES

Rowland Ayres (1842–43) b. Granby, Mass. May 1, 1817; Amh. 1841 and tutor 1844–46; Princ. Sem. 1847; ord. Jan. 12, 1848;

p. First ch. Hadley, Mass. 1848–83 and emer.; representative; d. Jan. 31, 1891. D.D. Amh. 1878.

Samuel Brace (1842–44) b. Newington, Ct. Feb. 24, 1817; Yale 1841 and tutor 1844–48; Yale Sem.; prin. Pittsfield (Mass.) Gymnasium 1848–51; in business Pittsfield 1851–54; New Britain, Ct. 1854–63; New Haven from 1863; d. May 31, 1883.

Moses Parmelee Case (1842–43) b. Westford, Vt. Oct. 12, 1814; Univ. Vt. 1839; teacher Bradford; prin. Pepperell (Mass.) Acad. 1843–44 and 1845–47; fem. high sch. Newburyport 1847–54; high sch. Salem; high sch. Lynn; res. Pepperell; d. Dec. 18, 1859.

Luther Clapp (1842–45) b. Westhampton, Mass. Oct. 18, 1819; Wms. 1841; ord. Oct. 5, 1845; p. Wauwatosa, Wis. 1845–73 and res. there after; ed. *Wis. Puritan* 1863–67; gen. miss'y 1873–81; p. Pewaukee 1881–84; Hartland 1882–89; d. Wauwatosa June 24, 1894.

William Coffin (1842–44) b. Wiscasset, Me. Jan. 19, 1822; Ill. Coll. 1841; Bangor Sem. 1844–45; prof. Math., Nat. Phil. and Astron. Ill. Coll. 1844–53; res. Batavia from 1853; d. Aug. 2, 1890.

Azariah Eldridge (1842–43) b. Yarmouth, Mass. Feb. 7, 1820; Yale 1841; Yale Sem. 1845; tutor Yale 1845–47; ord. Sept. 15, 1847; p. North ch. New Bedford, Mass. 1847–55; Fort St. Presb. ch. Detroit, Mich. 1858–65; Amer. Chapel Paris, France 1866–68; sec. Evang'l Alliance N.Y. City 1870–71; res. Yarmouth, Mass. from 1874; pres'l elector; d. Oct. 1, 1888. D.D. Ham. 1863.

Joseph Emerson (1842–44) b. Norfolk, Ct. May 28, 1821; P.A.; Yale 1841 and tutor 1844–48; Yale Sem.; ord. Beloit, Wis. Feb. 22, 1860; prof. Anc. Lang. Beloit 1848–56, prof. Greek from 1856, also lib'n from 1848; d. Aug. 4, 1900. D.D. Yale 1880; LL.D. Beloit 1897. Son of Ralph Emerson, class of 1814 and professor.

George Rigor Entler (1842–43) b. Shepherdstown, Va. July 16, 1818; Wms. 1842; Bangor Sem. 1843–45; ord. (Presb.) Aug. 6, 1845; p. Hillsdale, N.Y. 1845–46; (Cong.) Windsor, Mass. 1846–50; Harford, N.Y. and Preble 1852–57; Riverhead 1857–61; Meredith 1861–66; stud. Univ. Berlin 1866–67; teacher Franklin, N.Y. from 1867, instructor German Delaware Lit. Inst. 1869–70; d. Feb. 27, 1886. Ph.D. N.Y. Univ. 1870.

William Hinman Gilbert (1842–43) b. Weston, Ct. Feb. 12, 1817; Yale 1841; Yale Sem. 1845; a.p. First ch. Haddam 1845–46; ord. Oct. 21, 1846; p. Westminster, Vt. 1846–51; Ashfield, Mass. 1851–55; Granby, Ct. 1856–64; agt Amer. Bible Soc. Army of Potomac 1864–65, in Vt. 1866–69, Ct. 1869–78; sec. Ct. Bible Soc. 1878–1900; res. Fairoaks, Cal. from 1900; d. Apr. 28, 1905.

Joel Grant (1842–43) b. Colebrook, Ct. Jan. 24, 1816; Yale 1838; prof. Math. U.S. ship of war *Potomac* 1839–42; ord. South Corn-

wall, Ct. Sept. 29, 1845; p. Lockport, Ill. 1845–47, 1852–58 and 1860–61; West Avon, Ct. 1848–52; Bristol, Ill. 1859–60 and 1868–70; chap. 12th Ill. Vols. 1861–65 and 113th U.S.C.T. 1865–66; p. Colebrook, Ct. 1867–68; Cambridge, Ill. 1870–73; Downer's Grove from 1873; d. Chicago Dec. 31, 1873.

Charles Henry Hall (1842–43) b. Augusta, Ga. Nov. 7, 1820; P.A.; Yale 1842; ord. (Epis.) deacon Aug. 25, 1844; priest Nov. 12, 1845; r. St. John's ch. Huntington, N.Y. 1845–47; West Point 1847–48; John's Island, S.C. 1848–57; ch. of Epiphany Washington, D.C. 1857–69; ch. of Holy Trinity Brooklyn, N.Y. from 1869; d. Sept. 12, 1895. D.D. Hobart 1860, Columb. 1861; Doctor Canon Law Trinity 1891; LL.D. Yale 1892.

Marcus Rodman Keep (1842–43) b. Swanton, Vt. Mar. 27, 1816; Midd. 1836–39; Bangor Sem. 1846; ord. Bangor, Me. Jan. 4, 1847; h.m. Fort Kent 1846–48; Burlington and Passadumkeag 1848–50; miss'y at large Aroostook Co. from 1850, res. Ashland; d. May 2, 1894.

Charles French Low (1843–45) b. Concord, N.H. Jan. 14, 1819; Dart. 1842; Union Sem. 1842–43; stud. law Concord and N.Y. City 1845–47; 2nd Lt. 9th U.S. Inf. Mexican War 1847–49; lawyer Cal. and Minn.; drowned near Titusville, Fla. Jan. 16, 1874.

Jabez Baldwin Lyman (1842–43) b. Easthampton, Mass. Apr. 18, 1820; Amh. 1841; Univ. Halle and Univ. Berlin 1843–46; res. lic. And. Sem. 1848; instructor French and German Amh. 1848–49; teacher Abbeville, S.C. 1850–52; prof. Math. Oglethorpe Univ. Ga. 1852–53; stud. med. Paris 1853–56, Vienna 1856–57; physician Chicago, Ill. 1857–58; Rockford 1858–81; U.S. med. examiner for pensions 1863–81; res. Salem, Mass. from 1881; d. June 29, 1893. M.D. Jeff. Med. Coll. 1857.

Dwight Whitney Marsh (1842–43) b. Dalton, Mass. Nov. 5, 1823; Wms. 1842; teacher Sch. for Boys St. Louis, Mo. 1843–46; Union Sem. 1849; ord. Dalton, Mass. Oct. 2, 1849; miss'y A.B.C.F.M. Mosûl, Turkey 1849–60; p. Hinsdale, Mass. 1861–62; prin. young ladies' sem. Rochester, N.Y. 1863–67 and 1868–69; p. Godfrey, Ill. 1857–58; Whitney's Point, N.Y. 1869–71; Owego 1871–76; North Amherst, Mass. 1876–78; Haydenville 1878–82; res. Amherst from 1882; compiler of genealogies; d. June 18, 1896. D.D. Wms. 1875.

Enos Janes Montague (1842–44) b. Westhampton, Mass. Mar. 16, 1820; Wms. 1841; Theol. Inst. Ct. 1845; ord. Westhampton May 14, 1846; p. (Presb.) Summit, Wis. 1846–62; (Cong.) Oconomowoc 1862–72; Fort Atkinson 1873–79; Rosendale from 1880; d. Westhampton, Mass. Sept. 30, 1880.

George Washington Porter (1842–43) b. Beverly, Mass. June 21, 1817; stud. Univ. Halle and Univ. Wittenberg 1844; ord. (Epis.)

deacon Sept. 8, 1846; priest Oct. 2, 1847; r. St. Mary's ch. Dorchester, Mass. 1846–53; St. Andrew's ch. Schoharie, N.Y. 1853–57, also prin. Wainwright Inst. Middleburg; r. Christ ch. Morehouse 1857–64; St. Michael's ch. Brattleboro, Vt. 1864–65; St. Peter's ch. Drewsville, N.H. 1867–68; Trinity ch. Woburn, Mass. 1868–71; Constableville, N.Y. 1872; Bainbridge 1875; St. Thomas's ch. Hamilton 1877–79; Trinity ch. Wrentham, Mass. 1882–84; res. Lexington from 1885; d. Mar. 2, 1899. D.D. Hobart 1860.

George Richards (1842–43) b. New London, Ct. Nov. 2, 1816; P.A.; Yale 1840 and tutor 1844–45; Yale Sem. 1843–44; ord. Oct. 8, 1845; p. Central ch. Boston 1845–59; Litchfield, Ct. 1860–65; First ch. Bridgeport 1866–70; fellow Yale; d. Oct. 20, 1870.

William Ward Whipple (1842–43) b. Boylston, Mass. Aug. 25, 1813; Amh. 1841; Bangor Sem. 1845; h.m. (Presb.) Mo. 1845–46; ord. Monticello Nov. 8, 1846; p. La Grange 1846–61; (Cong.) Griggsville, Ill. 1861–66; (Presb.) Camp Point 1866–75 and w.c. 1880–85; p. Janesville, Io. 1875–80; w.c. Yonkers, N.Y. from 1887; d. Sept. 26, 1889.

Moses Eaton Wilson (1842–44) from Fredonia, N.Y.; Ham. 1842; Bangor Sem. 1845 and res. lic. 1845–46; ord. (Epis.) deacon Dec. 1848; priest; h.m. Catherine, N.Y., Havana and Jefferson 1849–52; Alton and Cuba 1852–56; Houma, La. 1857–59; Pulaski, N.Y. 1859–64, also Brownville 1859–62; chap. U.S.A. 1864–65; r. Harpersville 1868–70; Waverly 1870–72; Alton 1873–74; St. Luke's ch. Clermont 1874–79 and 1882–97; res. Albany from 1897. Son of Moses Eaton Wilson, class of 1817.

Address Kenwood St. Albany, N.Y.

RESIDENT LICENTIATES

William Bates (1843–45) Class of 1840.

Erastus Baldwin Claggett Class of 1844.

Charles Hammond Class of 1844.

Reuben Safford Kendall Abbot Resident. Class of 1844.

Edward Pratt b. Marblehead, Mass. Aug. 12, 1810; Gilmanton (N.H.) Sem. 1844; ord. Aug. 13, 1845; city miss'y N.Y. City; d. Apr. 4, 1861.

Henry Hamilton Saunderson (1843–45) Class of 1842.

Richard Tolman Abbot Resident. Class of 1844.

Henry Pierson Torsey b. Monmouth, Me. Aug. 7, 1819; Me. Wesl. Sem. 1840; teacher East Greenwich (R.I.) Acad.; ord. (Meth.) deacon 1850; elder 1852; teacher Me. Wesl. Sem. Kent's Hill 1842–43, prin. 1844–59, pres. Me. Wesl. Sem. and Woman's Coll.

1859–82 and emer.; senator; d. Sept. 16, 1892. A.M. hon. Wesl. Univ. 1845; LL.D. McKendree Coll. Ill. 1861; D.D. Bates 1875.

1846

GRADUATES

George Henry Atkinson b. Newburyport, Mass. May 10, 1819; Dart. 1843; ord. Newbury, Vt. Feb. 24, 1847; p. Oregon City, Ore. 1848–63; Portland 1863–72; gen. miss'y Amer. H.M. Soc. Ore. 1872–80, supt for Ore. and Wash. from 1880; trustee Pacific Univ.; d. Portland Feb. 25, 1889. D.D. Dart. 1875.

James Munroe Bailey b. Andover, N.H. Mar. 3, 1817; Dart. 1843; ord. (Free Bapt.) Feb. 12, 1847; p. West Buxton, Me. 1847–55 and 1870–73; Casco St. ch. Portland 1855–56; Saco 1856–59; Manchester, N.H. 1859–62; Great Falls (now Somersworth) 1862–66; prof. Sac. Lit. and Homiletics Free Bapt. Theol. Sch. New Hampton 1866–68; p. Cape Elizabeth, Me. 1868–70; res. Saco from 1862; trustee New Hampton Lit. and Theol. Inst.; d. Jan. 6, 1899. D.D. Hillsdale 1869.

Eliphalet Birchard b. Lebanon, Ct. Jan. 21, 1815; P.A.; Harv. 1843; res. lic. 1848; a.p. Linebrook, Ipswich, Mass. 1849–50; Andover, Ct. 1853–54; d. Lebanon Sept. 20, 1854.

Timothy Farrar Clary b. Dover, N.H. Apr. 25, 1817; Dart. 1841; res. lic. 1848; ord. Dec. 12, 1849; p. Thetford, Vt. 1849–55; Ashland, Mass. 1856–59; Wareham 1860–67 and w.c. 1867–73; Mattapan from 1873. Son of Joseph Ward Clary, class of 1811.
Address 4 Blue Hill Parkway, Dorchester, Mass.

Charles Cummings b. Hollis, N.H. June 7, 1817; Dart. 1842; prin. high sch. Medford, Mass. 1846–76 and res. there after; town officer; ch. clerk; d. Feb. 28, 1907.

Daniel Taggart Fiske b. Shelburne, Mass. Mar. 29, 1819; Amh. 1842; res. lic. 1847; ord. Aug. 18, 1847; p. Belleville ch. Newburyport 1847–87 and emer.; lecturer on Sys. Theol. And. Sem. 1881–82; trustee P.A. (and And. Sem.); d. Jan. 15, 1903. D.D. Amh. 1862.

James Fletcher b. Acton, Mass. Sept. 5, 1823; Dart. 1843; a.p. Kingston, N.H. 1846–48; res. lic. 1849; ord. June 20, 1849; p. Maple St. ch. Danvers, Mass. 1849–64 and prin. high sch. 1864–70; Lawrence Acad. Groton 1871–77; Burr and Burton Sem. Manchester, Vt. 1878–81; high sch. Littleton, Mass. 1883–84; res. Acton from 1881; d. Mar. 28, 1893.

Daniel Little Furber b. Sandwich, N.H. Oct. 14, 1820; Dart. 1843; res. lic. 1847; ord. Dec. 1, 1847; p. Newton Centre, Mass. 1847–82 and emer.; d. Nov. 19, 1899. D.D. Dart. 1874.

David Garland b. Newfield, Me. Mar. 22, 1815; Amh. 1843; a.p. South Solon, Sweden, Burlington, Me. 1846–48; ord. Aug. 15, 1849; p. Second ch. Bethel from 1849; d. Oct. 16, 1887.

Lewis Grout b. Newfane, Vt. Jan. 28, 1815; Yale 1842; Yale Sem. 1843–45; ord. Oct. 8, 1846; miss'y A.B.C.F.M. to Zulus, South Africa 1846–62; p. Saxton's River, Vt. 1862–63; Feeding Hills, Agawam, Mass. 1863–65; agt Amer. Miss'y Assoc. for N.H. and Vt. 1865–84; agt Atlanta Univ. 1884–85; p. Sudbury, Vt. 1885–88; res. West Brattleboro 1865–85 and from 1888; d. Mar. 12, 1905.

Edwin Ruthven Hodgman b. Camden, Me. Oct. 21, 1819; Dart. 1843; Union Sem. 1844–45; a.p. North Belfast, Me., Shirley, Mass., Erving 1836–47; ord. May 17, 1849; p. Orfordville, N.H. 1848–50; Lunenburg, Mass. 1851–55; Lynnfield Centre 1855–58; Westford 1859–64 and res. there 1864–82, town clerk and supt schools; res. Mason, N.H. 1882–84; Cambridge, Mass. 1885–89; South Framingham 1889–93; West Roxbury 1893–95; Townsend from 1895; d. June 1, 1900.

John Summers Holmes b. New Bedford, Mass. Feb. 2, 1823; Amh. 1836–38; Brown 1838–39; res. lic. 1847; a.p. Sandwich, Mass.; stud. law with Rufus Choate; lawyer Boston; representative; d. May 14, 1892.

William Hayes Lord b. Amherst, N.H. Mar. 11, 1824; Dart. 1843; res. lic. 1847; ord. Sept. 20, 1847; p. Montpelier, Vt. from 1847; ed. *Vt. Chronicle* 1875–77; d. Mar. 18, 1877. D.D. Dart. 1867. Son of Nathan Lord, class of 1815.

Horace Lyman b. Easthampton, Mass. Nov. 16, 1815; Wms. 1842; stud. med. Castleton, Vt.; ord. Castleton Nov. 1, 1848; h.m. Portland, Ore. 1848–54; Dallas 1854–57; prof. Anc. Lang., Math. and Nat. Sci. Pacif. Univ. Ore. 1857–72, prof. Rhet. and Hist. 1872–78; p. Hillsboro and Hillside from 1880; res. Forest Grove from 1857; d. Mar. 31, 1887.

Philip Stodard Myers b. Westerlo, N.Y. Feb. 27, 1819; Union 1843; a.p. (Presb.) Warsaw 1846–47; d. Coxsackie Aug. 22, 1847.

William Aaron Patten b. Kingston, N.H. June 28, 1815; Dart. 1843; a.p. Chesterfield 1847–50; ord. July 18, 1850; p. Deerfield 1850–52 and 1872–74; Hinsdale 1853–54; York, Me. 1855–58; Maquoketa, Io. 1858–59; Grass Valley, Cal. 1859–60; First ch. San Francisco 1860–61; chap. 32nd Me. Vols. 1864; p. Williamsburg, Io. 1865–69; Fort Dodge 1871; Raymond, N.H. 1874–76; w.c. Kingston from 1876; d. Apr. 2, 1905.

Francis Greenleaf Pratt b. North Middleboro, Mass. Jan. 30, 1821; Amh. 1840; Union Sem. 1843–45; res. lic. 1847; ord. Oct. 19, 1849; p. Winthrop ch. South Malden (now Everett), Mass. 1849–

57; res. Middleboro from 1858, p. Peace Dale, R.I. 1860–61; d. Aug. 17, 1891.

Cortlandt Wilkins Shattuck b. Groton, Mass. Sept. 23, 1816; P.A.; Dart. 1840; teacher in South 1840–43; Union Sem. 1843–46; a.p. Bethesda ch. Charlestown, Mass. 1846–47; d. Groton Oct. 12, 1847.

Henry Bagg Smith b. Westfield, Mass. Nov. 8, 1819; Amh. 1843; a.p. Charlemont 1846–47; ord. July 22, 1847; p. West Granville 1847–51; Abington, Pomfret, Ct. 1852–63; Burlington 1864–67; Newtown 1867–73; Greenfield 1873–77; Staffordville 1877–79; res. South Amherst, Mass. from 1879; d. Aug. 10, 1882.

Leonard Swain b. Concord, N.H. Feb. 26, 1821; Ham. Lit. and Theol. Inst'n (now Colgate Univ.) 1837–38; Dart. 1841; res. lic. 1847; ord. June 24, 1847; p. Pearl St. ch. Nashua, N.H. 1847–52; Central ch. Providence, R.I. from 1852; d. July 14, 1869. D.D. Brown 1857.

James Bradford Richmond Walker b. Taunton, Mass. Apr. 15, 1821; Brown 1841; res. lic. 1847; ord. Oct. 27, 1847; p. Bucksport, Me. 1847–53; Second ch. Holyoke, Mass. 1855–64; East Hartford, Ct. 1864–65; Winsted 1867–69; lit. work Hartford 1869–80; Roxbury, Mass. from 1880; d. Jan. 24, 1885.

NON–GRADUATES

Henry Lewis Bullen (1843–44) b. East Medway, Mass. Aug. 17, 1820; Dart. 1842; teacher in Ga. 1844–46; Holliston, Mass. 1847–49; ord. May 7, 1850; p. Port Byron, Ill. 1850; prof. Math. and Nat. Phil. Iowa 1850–58; p. Durant, Io. 1860–67 and w.c. 1867–71; Moline, Ill. from 1871.

Address 1021 Seventh St. Moline, Ill.

Orramel Wellington Cooley (1843–44) b. Hawley, Mass. Jan. 18, 1816; Wms. 1841; Bangor Sem. 1846; ord. May 4, 1848; p. Dover, Mass. 1847–50; (Presb.) Granville, Ill. 1852–53; (Cong.) Fox Lake, Wis. 1854–56; Newport 1856–58; Nora, Ill. 1859–61; Lanark 1862–63, 1880–82 and w.c. 1882–84; p. Henry 1863–64; Glenwood, Io. 1865–68, prin. fem. sem. 1865–77 and res. there from 1884; d. May 6, 1889.

Isaac Mills Ely (1843–44) b. Fairfield, Ct. Jan. 14, 1819; Amh. 1838–39; Yale 1843; Yale Sem. 1846; a.p. Shelbyville, Tenn. 1848; preached in various places in N.Y. 1850–61; ord. Brighton Feb. 9, 1861; p. Cherry Valley 1862; Perry Centre 1863; hospital chap. Alexandria, Va. 1864–65; p. Chenango Forks, N.Y. 1866–68, 1869–71, teacher 1872–74 and res. there after; d. Jan. 7, 1880.

Caleb Emery (1843–44, 1845–46) b. Sanford, Me. Mar. 18, 1813; P.A.; Dart. 1842; prin. Pinkerton Acad. Derry, N.H. 1846–48; high sch. Charlestown, Mass. 1848–50 and 1863–85; sub-master

Boston Latin Sch. 1850–55, and prin. sch. for young ladies 1855–63; res. Boston 1885–93; Brookline from 1893; d. Dec. 1, 1897.

Samuel Ware Fisher (1843–45) b. Westhampton, Mass. Dec. 14, 1817; Wms. 1841; Union Sem. 1842–43; teacher Quincy (Mass.) Acad. 1845–47; Claverack, N.Y. 1848; South Deerfield, Mass. 1849–50; Westhampton 1850–54; Huntington 1854–82; Springfield from 1882; d. Jan. 6, 1884.

Mills Bordwell Gelston (1843–44) b. Sherman, Ct. Aug. 27, 1817; Yale 1843; Yale Sem. 1846; ord. (Presb.) Somerset, Mich. Apr. 1847; p. Albion 1846–55; Naples, N.Y. 1855–76; res. Ann Arbor, Mich. from 1876, p. Stony Creek 1876–78 and First Cong. ch. Salem 1879–90; d. Feb. 28, 1903.

Burdett Hart (1843–44) b. New Britain, Ct. Nov. 16, 1821; Yale 1842; Yale Sem. 1846; ord. Oct. 1, 1846; p. First ch. Fair Haven (now Grand Ave. ch. New Haven) 1846–60, 1873–89 and emer.; in business Philadelphia, Pa. 1860–73; U.S. Chr. Com.; res. Germantown, Philadelphia from 1893; fellow Yale; d. May 24, 1906. D.D. Ripon 1887.

Charles Goddard Hazeltine (1842–44) b. Warren, Pa. Oct. 12, 1820; Wms. 1839; teacher Westboro, Mass. 1843–46; Williamstown 1846–49; prin. fem. sem. Cherry Valley, N.Y. 1849–61; prin. Morris Fem. Inst. Morristown, N.J. 1862–75 and res. there after; d. June 24, 1880.

Daniel Garland Holmes (1843–44) *res. stu.* b. Barnstead, N.H. Apr. 5, 1812; Freewill Bapt. Sem. Dracut, Mass. and Whitesboro, N.Y.; ord. Sept. 20, 1846; p. (Freewill Bapt.) Fairport 1846–47 and 1860–68; Walworth 1847–57; city miss'y Buffalo 1857–59, also p. West Falls 1858–60; Prairie Centre, Ill. 1869–70; gen. agt F.B.H.M. Soc. 1869–73; res. Chicago from 1869; d. Wittenberg, Wis. May 2, 1902.

Josiah Torrey King (1843–44) b. Abington, Mass. July 21, 1819; P.A.; Yale 1843; Yale Sem. 1846; h.m. String Prairie, Ill. 1847–48; a.p. St. Johnsbury East, Vt. 1849; d. Abington, Mass. Oct. 7, 1849.

Edward Duffield Neill (1843–44) b. Philadelphia, Pa. Aug. 9, 1823; Univ. Pa. 1837–39; Amh. 1842; ord. (Presb.) Apr. 26, 1848; h.m. Elizabeth, Ill. 1847–49; p. First Presb. ch. St. Paul, Minn. 1849–55 and House of Hope ch. 1855–60; chap. 1st Minn. Vols. 1861–63; hospital chap. 1863–64; private sec. to Pres. Lincoln and Pres. Johnson 1864–69; U.S. consul Dublin, Ireland 1869–71; founded Macalester Coll. Minn., pres. 1872–84, prof. Hist., Lit. and Polit. Econ. from 1884; territorial and state supt Pub. Instruction, Minn.; chancellor Univ. Minn.; author of historical works; d. St. Paul Sept. 26, 1893. D.D. Lafayette 1866.

Charles Symmons Putnam (1843–44) b. (North) Andover, Mass. Nov. 29, 1817; Univ. Vt. 1838; Va. Epis. Sem. 1846; ord. deacon June 18, 1846; priest May 28, 1847; r. Woodbury, Ct.; Derby; Warehouse Point; Wallingford; ch. of Redeemer Brooklyn, N.Y.; d. Hanover, N.H. Jan. 19, 1860.

Philip Titcomb (1843–44) b. Newburyport, Mass. Feb. 29, 1812; P.A.; Yale 1843; Bangor Sem. 1846; ord. Apr. 7, 1847; p. (Presb.) Hillsdale, Mich. 1846–48; Cherryfield, Me. 1848–51; Dexter 1852–54; Kennebunkport 1854–64; Limerick 1865–68; Plympton, Mass. 1868–79; Kensington, N.H. 1880–91; d. Jan. 24, 1891.

David Torrey (1843–44) b. Bethany, Pa. Nov. 13, 1818; Amh. 1843 and tutor 1846–47; Union Sem. 1846; teacher Honesdale (Pa.) Acad. 1848–49; ord. Jan. 29, 1850; p. (Presb.) Delhi, N.Y. 1849–60; Ithaca 1860–64; U.S. Chr. Com.; p. Ann Arbor, Mich. 1866–67; Cazenovia, N.Y. 1869–80 and w.c. from 1880; d. Sept. 29, 1894. D.D. Ham. 1863.

Francis Brown Wheeler (1842–44) b. North Adams, Mass. Sept. 9, 1818; Univ. Vt. 1842; ord. Jan. 22, 1845; p. Jericho Centre, Vt. 1845–50; Brandon 1850–54; Saco, Me. 1854–59; (Presb.) Poughkeepsie, N.Y. from 1859; d. Dec. 27, 1895. D.D. Ham. 1868, Univ. Vt. 1887.

John Wickes (1843–44) b. Jamaica, N.Y. Feb. 14, 1823; Yale 1843; Yale Sem. 1846; ord. June 25, 1848; p. Canaan Four Corners, N.Y. 1848–56; Brighton 1856–62; (Presb.) Attica 1864–89 and w.c. from 1889; d. June 5, 1901.

RESIDENT LICENTIATES

William Thomas Briggs b. Scituate, Mass. Dec. 1, 1815; Oneida (N.Y.) Inst. 1844 and theol. dept 1844–45; ord. Nov. 4, 1846; p. (North) Andover, Mass. 1846–55; Princeton 1856–63; hospital chap. Washington 1863; asst supt of freedmen Newbern, N.C. 1864–65; p. East Douglas, Mass. 1866–87 and emer.; d. Sept. 24, 1898.

Alexander Huntington Clapp Class of 1845.

Samuel Witt Eaton b. Framingham, Mass. Dec. 25, 1820; Yale 1842; Union Sem. 1842–43; Yale Sem. 1845; ord. Jan. 28, 1848; p. Lancaster, Wis. 1847–86; chap. 7th Wis. Vols. 1862–65; p. Roscoe, Ill. 1886–1902; res. Beloit, Wis. 1902–04; Newton Highlands, Mass. from 1904; trustee Beloit; d. Feb. 9, 1905. D.D. Beloit 1883.

John Putnam Gulliver Class of 1845.

1847

GRADUATES

Isaac Grout Bliss b. Springfield, Mass. July 5, 1822; Amh. 1844; Yale Sem. 1845–46; ord. West Springfield, Mass. May 4, 1847; miss'y A.B.C.F.M. Smyrna and Erzroom, Turkey 1847–52; p. Southbridge, Mass. 1853–56; Boylston 1856–57; agt Amer. Bible Soc. Constantinople from 1857; d. Assiout, Egypt Feb. 17, 1889. D.D. Amh. 1871.

Lucius Manlius Boltwood b. Amherst, Mass. June 8, 1825; Amh. 1843; Theol. Inst. Ct. 1845–46; res. Amherst 1847–52, sup. various churches; lib'n Amh. Coll. 1852–63; postmaster 1861–65; senator; asst lib'n Congressional Lib. Washington 1867–68; lib'n Young Men's Inst. Hartford, Ct. 1868–75 and res. there 1875–79; New Haven 1879–1904; Grand Rapids, Mich. from 1905; compiler of genealogies; d. Feb. 28, 1905.

Enoch Haskin Caswell b. Middletown, Vt. Mar. 25, 1818; Midd. 1843; Union Sem. 1845–46; ord. June 28, 1848; p. Salisbury, N.H. 1848–49; Stockbridge, Vt. 1849–51; Barnet 1851–54; teacher Bristol, N.H. 1856 and 1860–61; p. Loudon 1856–57; Hookset 1857–59; Bennington from 1861; d. Nov. 11, 1863.

Edward Warren Clark b. Tewksbury, Mass. Oct. 6, 1820; P.A.; Dart. 1844; res. lic. 1848; ord. Jan. 1, 1850; p. Bethesda ch. Reading, Mass. 1850–53; Auburndale 1856–61; chap. 47th Mass. Vols. 1863; p. Claremont, N.H. 1864–70; res. Westboro, Mass. from 1871; chap. Mass. Senate; overseer Harv.; d. Mar. 20, 1903.

Christopher Minta Cordley b. Oxford, Eng. Jan. 2, 1821; West. Res. 1844; Yale Sem. 1845–46; ord. Sept. 15, 1849; p. Hopkinton, N.H. 1849–52; First ch. Randolph, Mass. 1852–57; West Brookfield 1859–62; Central ch. Lawrence from 1862; d. June 26, 1866.

Christopher Cushing b. Scituate, Mass. May 3, 1820; Yale 1844; Yale Sem. 1845–46; ord. Feb. 27, 1849; p. Edwards ch. Boston 1849–51; North Brookfield 1851–68; sec. Amer. Cong. Union Boston 1867–77; treas. Mass. H.M. Soc. 1879; one of editors *Cong. Quarterly* 1867–75, ed. and prop'r 1875–78; sec. Alumni Association And. Sem. 1867–80; d. Cambridge Oct. 23, 1881. D.D. Amh. 1871.

Samuel Dering Dexter b. Gloucester, Mass. Oct. 3, 1825; Harv. 1843; ord. Dec. 2, 1847; p. Second ch. Exeter, N.H. from 1847; d. Roxbury, Mass. Apr. 20, 1850.

Walter Price Doe b. Wilton, N.Y. Mar. 30, 1813; Union 1844; Union Sem. 1844–46; ord. Nov. 11, 1847; p. Greenville, R.I. 1847–49; (Ref. Dutch) Gansevoort, N.Y. 1851–53; (Cong.) Mendon, Mass. 1854–55; West Stockbridge 1855–56; Moreau, N.Y. 1856–57;

Rehoboth, Mass. 1857–59; w.c. Providence, R.I. from 1859; d. Dec. 15, 1887.

Jonathan Edwards b. Andover, Mass. July 17, 1820; P.A.; Yale 1840; Yale Sem. 1845–46; res. lic. 1848; ord. Sept. 7, 1848; p. First ch. Woburn, Mass. 1848–56; Plymouth ch. Rochester, N.Y. 1856–62; First ch. Dedham, Mass. 1863–74; prof. Colorado Coll. 1874–75 and p. Colorado Springs; Grantville (later Wellesley Hills), Mass. from 1876; d. July 16, 1894. Son of Justin Edwards, class of 1813 and president of Seminary.

Solomon Payson Fay b. Westboro, Mass. June 21, 1820; Marietta 1844; res. lic. 1848; ord. Sept. 6, 1849; p. Hampton, N.H. 1849–54; Dayton, O. 1854–59; agt Amer. Tract Soc. Boston 1860–61; p. First ch. Fall River, Mass. 1861–63; Salem St. ch. Boston 1863–65; Hammond St. ch. Bangor, Me. 1866–79; Village ch. Dorchester, Mass. 1880–89; Plymouth ch. Minneapolis, Minn. 1890; res. Dorchester, Mass. from 1890.

Address 1066 Adams St. Dorchester, Mass.

Amos Jones b. Lunenburg, Mass. Aug. 9, 1821; Dart. 1844; Lane Sem. 1844–46; a.p. Granada, Miss. 1847–48; ord. (Presb.) Indianapolis, Ind. Apr. 1849; p. Danville 1848–52; Williamsport 1853–56; Delphi 1857–76; army chap. 1861; p. Thornton 1880–81; Union 1882–84; Centre 1885–86; Idaville 1886–87; w.c. Logansport and Irvington 1888–99; joined Christian Catholic Church; res. Zion City, Ill. from 1899; d. Nov. 16, 1903.

James Howard Means b. Boston, Dec. 13, 1823; Harv. 1843; ord. July 13, 1848; p. Second ch. Dorchester 1848–78 and w.c. from 1878; trustee Armenia (now Euphrates) Coll. Turkey; d. Apr. 13, 1894. D.D. Wms. 1874.

Francis Horace Muzzy b. Middlebury, Vt. Jan. 5, 1813; P.A.; Dart. 1842; a.p. Dixfield, Me. 1847–48; ord. (Presb.) June 8, 1850; p. Portage, O. 1848–52; (Cong.) Milton 1853–57; farmer South Paris, Me. from 1857; d. Apr. 11, 1888.

Francis Parker b. Boston Aug. 31, 1823; Harv. 1845; Princ. Sem. 1845–46; d. Athens, Greece Aug. 14, 1849.

Royal Parkinson b. Columbia, N.H. Nov. 8, 1815; Dart. 1842; Union Sem. 1844–46; ord. Oct. 18, 1848; p. Cape Elizabeth, Me. 1847–51; Windham, Vt. 1852–55; West Falmouth, Me. 1855–57; Sandwich, N.H. 1858–61; Quechee, Vt. 1861–63; Randolph 1863–64; chap. 23d U.S.C.T. 1864–65; p. Milton 1866–68; Temple, N.H. 1870–72; clerk dept Agric. and Pension Office, Washington from 1872; d. Dec. 22, 1882.

Alfred Reynolds b. Derry, N.H. Dec. 15, 1811; Dart. 1844; res. Derry from 1847; d. Mar. 25, 1861.

Augustus Smith b. Washington, Ct. Jan. 29, 1816; Yale 1842; Yale Sem. 1844–46; teacher Manchester Central Acad. 1847–48; a.p. Bethany 1848; New Hartford 1849–51; res. Washington, Ct. teaching and occas. preaching 1851–68; clerk Treas'y dept Washington from 1869.

Address 1728 Euclid St. N.W. Washington, D.C.

John McClary Steele b. Epsom, N.H. Sept. 3, 1822; Dart. 1844; ord. Aug. 10, 1848; p. Winchester, Mass. 1848–52; Stratham, N.H. 1853–55; Columbus, O. from 1855; d. N.Y. City Apr. 7, 1857.

Joseph Richardson Whittemore b. Greenfield, N.H. May 16, 1817; Amh. 1843; a.p. Greenfield, N.H. 1847–48; h.m. Bridgewater and Holderness (now Ashland) 1848–50; ord. Holderness Jan. 30, 1850; p. Dracut Centre, Mass. 1850–51; Stratham, N.H. 1851–52; bookseller Chillicothe, O. 1853–68; Milwaukee, Wis. 1868–71; Kansas City, Mo. 1872–1900 and res. there after; d. Jan. 12, 1905.

Thomas Wilson b. Paisley, Scot. June 15, 1822; Dart. 1844; Yale Sem. 1845–46; ord. Mar. 1, 1848; p. Second ch. Palmer, Mass. 1848–52; Westford 1853–56; Stoughton 1856–76; Eaton, N.Y. 1877–92; w.c. Waterville from 1892; representative from Stoughton; d. Dec. 11, 1899.

NON–GRADUATES

Joseph Augustus Adams (1844–45) b. South Newmarket (now Newfields), N.H. Mar. 17, 1818; Wesl. Univ. 1842; ord. (Meth.) deacon May 2, 1847; elder Apr. 29, 1849; p. Walpole, Mass. 1847–48; Watertown 1848–50; Common St. ch. Lynn 1850–52; Saugus 1852–53; Boston 1853–56; Salem 1856–57; Melrose 1857–59; d. San Francisco, Cal. Aug. 27, 1860.

Samuel Valentine Blakeslee (1844–45) b. Claridon, O. Nov. 5, 1818; West. Res. 1844; Yale Sem. 1845–46; h.m. Jefferson and Lenox, O. 1847–48; ord. Farmington, Io. Mar. 24, 1849; h.m. mining regions Cal. 1849–50; p. Hampden, O. 1851–52; miss'y Amer. Miss'y Assoc. to Chinese, San Francisco, Cal. 1852–55; ed. *Pacific* 1855–59 and 1863–78, res. Oakland; teacher Folsom 1860–62; p. Lockeford 1862–63; colporteur Amer. Tract Soc. 1878–80; p. Selma 1882–83; d. Oakland Oct. 18, 1883.

Richards Cushman (1844–45) b. South Attleboro, Mass. June 2, 1819; P.A.; Brown 1844; Ober. Sem. 1847; ord. Dec. 1, 1847; miss'y For. Evang'l Soc. Hayti from 1847; d. St. Marc June 9, 1849.

Lewis Green (1844–45) b. Hartford, Vt. Nov. 20, 1818; Amh. 1844 and tutor 1846–47; ord. (Epis.) deacon Mar. 1, 1848; priest Oct. 12, 1849; r. Trinity ch. Van Deusenville, Great Barrington, Mass. 1848–61; Christ ch. Harwinton, Ct. 1861–62; St. John's

ch. Ashfield, Mass. 1864–83; w.c. Greenfield from 1883; d. June 16, 1887.

William De Loss Love (1844–45) b. Barre, N.Y. Sept. 29, 1819; Ham. 1843; Yale Sem. 1847; ord. Apr. 5, 1848; p. Howe St. ch. New Haven, Ct. 1848–52; Eastern Cong. ch. N.Y. City 1852; Second ch. Berlin 1853–57; Spring St. ch. Milwaukee, Wis. 1858–71, also ed. *Wis. Puritan* six years; U.S. Chr. Com. 1865; p. East Saginaw, Mich. 1871–76; w.c. Andover, Mass. 1877–78; p. South Hadley 1879–89; w.c. Hartford, Ct. 1889–94; St. Paul, Minn. from 1894; trustee Olivet; d. Sept. 5, 1898. D.D. Ham. 1871.

James Roe Mershon (1846–47) b. Maysville, Ky. Apr. 19, 1815; Yale 1844; Yale Sem. 1847; ord. Apr. 27, 1848; p. Durham Centre, Ct. 1847–50; Ansonia 1850–51; Colebrook and Middlefield 1851–52; Marion, Io. 1852–54; res. Newton from 1854; instrumental in organizing Cong. ch.; ed. local papers; manufacturer; railroad pres.; d. July 19, 1901.

Henry Swain Parker (1844–46) b. Southboro, Mass. Apr. 20, 1820; P.A.; Dart. 1843; teacher Pinkerton Acad. Derry, N.H. 1846–47; Wayland, Mass. and Greenville, Ct. 1847–51; family sch. for boys Thompson 1851–64; res. Shopiere, Wis. 1864–80; Rock Falls, Ill. from 1880; d. Apr. 9, 1899.

George Slocum Folger Savage (1844–45) b. Upper Middletown (now Cromwell), Ct. June 29, 1817; Yale 1844; Yale Sem. 1847; ord. Upper Middletown Sept. 28, 1847; p. St. Charles, Ill. 1847–60; res. Chicago from 1860; Western sec. Amer. Tract Soc. Boston 1860–70; ed. and pub. *Cong. Review* 1869–71; Western sec. Cong. Pub. Soc. 1870–72; sec. and treas. Chic. Sem. 1872–86, sec. 1886–1904 and director; trustee Beloit. D.D. Iowa 1870.
Address 628 Washington Boulevard, Chicago, Ill.

Joseph Wallace Tarleton (1844–45) b. Epsom, N.H. Feb. 19, 1817; Dart. 1842; Yale Sem. 1847; ord. Dec. 5, 1850; p. Hookset, N.H. 1850–53; w.c. Boston 1853–57; p. North Chelsea (now Revere), Mass. 1857–58; evang. res. Waverley from 1858; d. Feb. 27, 1883.

Jeremiah Taylor (1844–45) b. Hawley, Mass. June 11, 1817; Amh. 1843; Princ. Sem. 1847; ord. Oct. 27, 1847; p. Wenham, Mass. 1847–56; First ch. Middletown, Ct. 1856–68; West Killingly 1869–72; Elmwood ch. Providence, R.I. 1872–77 and sec. R.I. Miss'y Soc. 1876–86; N.E. sec. Amer. Tract Soc. from 1887, res. Brookline, and asst to Dr. Reuen Thomas 1893–97; d. Apr. 20, 1898. D.D. Amh. 1863.

Douglas Kellogg Turner (1844–45) b. Stockbridge, Mass. Dec. 17, 1823; Yale 1843; Yale Sem. 1845–46; teacher Hartsville, Pa. 1846–48; ord. Apr. 18, 1848; p. Neshaminy ch. Hartsville 1848–73 and res. there after; lib'n Presb. Hist. Soc. Philadelphia 1883–93; d. Mar. 8, 1902.

Martin Kellogg Whittlesey (1844–45) b. Stockbridge, Mass. Sept. 14, 1821; Yale 1844; Yale Sem. 1847; h.m. Yellow Springs and Burlington, Io. 1847–48; ord. Lockport, Ill. Jan. 10, 1849; p. First ch. Ottawa 1848–70; Alton 1870–72; supt Amer. H.M. Soc. for Central and Southern Ill. 1872–78, res. Jacksonville 1872–81; Ottawa from 1881; cor. sec. Ill. State Assoc. from 1852, treas. from 1857, registrar from 1869; trustee Ill. Coll.; d. Ottawa Jan. 15, 1896. D.D. Ill. Coll. 1877.

RESIDENT LICENTIATES

George Washington Ash Class of 1842.

Daniel Taggart Fiske Abbot Resident. Class of 1846.

Daniel Little Furber Class of 1846.

James Brown Harbison b. Shelby Co. Ky. Mar. 4, 1818; Centre Coll. Ky. 1844; Princ. Sem. 1847; a.p. Manchester, N.J. 1851–52; ord. (Presb.) 1852; p. Richmond, Mo. 1852–58; w.c. Shelbyville, Ky. 1859–66; Pleasant Hill, Mo. from 1866; d. Sept. 29, 1872.

John Summer Holmes Class of 1846.

William Hayes Lord Class of 1846.

George Frederick Magoun Class of 1844.

Josiah Merrill b. Otisfield, Me. Jan. 31, 1819; Dart. 1841; Bangor Sem. 1844; a.p. Eastport, Me. 1844–46; ord. Feb. 29, 1848; p. Hartford, Vt. 1848–57; Wiscasset, Me. 1857–64; South Franklin, Mass. 1867–77; Dummerston, Vt. 1880–83; Troy, N.H. 1883–91; w.c. Newton Centre, Mass. 1891–93; Lynn from 1893; d. Mar. 10, 1894.

Solomon Dwight Pitkin b. Ellington, Ct. June 20, 1822; Amh. 1843; Union Sem. 1843–45; Yale Sem. 1846; ord. (Presb.) Oct. 8, 1847; p. New Diggins and Benton, Wis. 1847–48; Battle Creek, Mich. 1849–57; in business Kansas City, Mo. 1857–58; d. Woodbridge, N.J. Sept. 30, 1858.

Francis Greenleaf Pratt Class of 1846.

Cyrus Smith Richards b. Hartford, Vt. Mar. 11, 1808; Dart. 1835; prin. Kimball Union Acad. Meriden, N.H. 1835–71; prof. Latin and Greek and dean of prep. dept Howard Univ. Washington, D.C. 1871–85; author of Latin text-books; d. Madison, Wis. July 18, 1885. LL.D. Dart. 1865.

William Willshire Robinson b. Sherburne, N.Y. Nov. 18, 1818; Yale 1842; Auburn Sem. 1847; ord. Jan. 18, 1848; p. Penn Yan, N.Y. 1847–50; d. Nov. 14, 1850.

Richard Thurston Searle (1841–43, 1844–45, 1846–47) Abbot Resident. Class of 1841.

Charles Smith Class of 1845.

Leonard Swain Abbot Resident. Class of 1846.

Charles Noyes Todd b. Rowley, Mass. Aug. 25, 1812; Amh. 1839; Union Sem. 1846; a.p. Rowley 1847–49; prin. acad. Honesdale, Pa. 1849–54; prin. McLean Fem. Sem. Indianapolis, Ind. 1854–61, in business 1854–81 and res. there after; cor. sec. Ind. State Chr. Com. 1863–65; d. Sept. 3, 1888.

James Bradford Richmond Walker Class of 1846.

Winthrop Faulkner Wheeler Class of 1842.

1848

GRADUATES

Edmund Kimball Alden b. Randolph, Mass. Apr. 11, 1825; Amh. 1844; res. lic. 1849; ord. Jan. 2, 1850; p. First ch. Yarmouth, Me. 1850–54; Lenox, Mass. 1854–59; Phillips ch. South Boston 1859–76; home sec. A.B.C.F.M. 1876–93 and res. Boston after; trustee Amh. and P.A. (and And. Sem.); d. Apr. 30, 1896. D.D. Amh. 1866. Son of Ebenezer Alden, M.D. trustee.

Alanson Darius Barber b. Beekmantown, N.Y. Oct. 22, 1818; Univ. Vt. 1845; ord. Mooers, N.Y. Jan. 17, 1849; p. (Presb.) Peru 1849–52; (Cong.) Williston, Vt. 1852–60 and w.c. 1860–66; p. Willsboro, N.Y. 1866–70; New Milford, Pa. 1871–72; Wysox 1873–74; Clarendon, Vt. 1875–76; ed. *Vt. Chronicle* Montpelier 1877–84; res. Williston from 1884; d. Aug. 30, 1902.

Joseph Van Horn Barks b. Baltimore, O. Sept. 15, 1817; Marietta 1845; Lane Sem. 1845–47; ord. (Presb.) Apr. 1849; h.m. Warsaw, Mo. 1848–63; Perry 1863–64 and 1869–85; Troy 1864–69; Odessa 1885–90 and w.c. from 1890; d. Mar. 2, 1898.

Joseph Lamson Bennett b. Woburn, Mass. Nov. 8, 1823; Amh. 1845; ord. Oct. 1, 1848; p. (Presb.) Hannibal, Mo. 1848–51; (Cong.) East Cambridge, Mass. 1852–57; Lockport, N.Y. 1857–70; Plymouth ch. Indianapolis, Ind. 1871–73; Springfield, O. 1873–75; Niagara, N.Y. 1875–79; Spencerport from 1879; d. May 22, 1882. Son of Joseph Bennett, class of 1821.

Henry Bushnell b. Granville, O. Jan. 31, 1824; Marietta 1845; Lane Sem. 1845–47; ord. (Presb.) Sept. 5, 1849; p. Lexington, O. 1849–52; Marysville 1852–57; res. Minn. 1857–60; teacher Central College (O.) Acad. 1860–66, finan. agt 1876–81 and 1883–85; res. Columbus 1866–68 and 1901–04; teacher Albany (Ore.) Colleg. Inst. 1869–70; McMinnville Coll. Ore. 1870–71; res. Granville, O. 1871–75; New Bedford, Mass. 1881–82; Westerville, O. 1885–91 and from 1904; d. Nov. 19, 1905.

Anson Clark b. Westhampton, Mass. July 2, 1822; Wms. 1845; ord. Raymond, Wis. Jan. 10, 1849; h.m. Brookfield 1848–56; Hartford 1856–67; U.S. Chr. Com.; West Salem 1867–87 and w.c. from 1887; d. Jan. 22, 1890.

John Townsend Coit b. Buffalo, N.Y. May 8, 1824; Yale 1844; stud. Univ. Halle 1849–51; a.p. St. Peter's Presb. ch. Rochester, N.Y. 1853–54 and p. from 1860; ord. 1855; p. Albion 1855–60; d. Albion Jan. 23, 1863.

William Upson Colt b. Hartford, Ct. Oct. 25, 1824; Trinity 1844; prin. Ellington Sem.; d. East Medway, Mass. Sept. 28, 1848.

Joshua Cooke b. Lewiston, N.Y. Sept. 30, 1821; Geneva (now Hobart) Coll. 1838–41; ord. 1850; p. (Presb.) St. Catharine's, Can. 1851–55; Lewiston, N.Y. 1855–67; chap. 8th N.Y. Heavy Art. and 10th N.Y. Vols. 1864–65; p. Marshalltown, Io. and Adel 1868–70; Moingona 1871–72; Boone 1873–78; Storm Lake 1878–82; w.c. in Ore. 1882–85; p. Iron River, Mich. and Stambaugh 1885–87; h.m. Gladstone 1887–88; w.c. Cleburne, Tex. 1888–97; Newark, N.J. 1897–1900; Lewiston, N.Y. 1900–04; Laconia, N.H. from 1904. Address Laconia, N.H.

Ebenezer Cutler b. Royalston, Mass. Aug. 21, 1822; Univ. Vt. 1845; a.p. Derby, Vt. and St. Albans 1848–49; ord. Mar. 6, 1850; p. St. Albans 1850–55; Union ch. Worcester, Mass. 1855–80 and emer.; assoc. ed. *Cong. Review* 1867–69; trustee Univ. Vt.; d. Jan. 16, 1898. D.D. Univ. Vt. 1866.

Artemas Dean b. Cornwall, N.Y. Feb. 9, 1824; Amh. 1842; Auburn Sem. 1842–43; teacher Petersburg, Va. 1844–46; ord. Feb. 5, 1849; p. Johnson, Vt. 1849–51; Newbury 1851–57; Schenectady, N.Y. 1857–61; Second ch. Greenfield, Mass. 1861–66; Westboro 1867–69; w.c. Northboro 1869–71; Vail's Gate, N.Y. 1871–73; p. (Ref. Dutch) Auburn 1873–75; High Bridge, N.J. 1875–85; (Presb.) Muncy, Pa. 1885–93; Englewood Cliffs, N.J. 1893–1900; w.c. Bloomfield 1900–02; Mt. Carmel, Pa. from 1902. D.D. Hampden-Sidney 1890. Address 522 West Ave. Mt. Carmel, Pa.

Thomas Edwin Foster b. Andover, Mass. Dec. 16, 1820; P.A.; Yale 1840; Yale Sem. 1842–43; teacher P.A. 1843–47; res. lic. 1850; d. Andover Mar. 17, 1851.

Timothy Seymour Goodman b. Cincinnati, O. Apr. 26, 1825; Marietta 1845; Lane Sem. 1845–47; a.p. Reynoldsburg 1851–52; banker and business man Cincinnati; d. College Hill Jan. 30, 1904.

John Wheeler Harding b. Waltham, Mass. Oct. 12, 1821; P.A.; Amh. 1838–39; Yale 1845; res. lic. 1849; ord. Jan. 1, 1850; p. Longmeadow, Mass. 1850–91, res. there and Ormond, Fla. after; d. Apr. 14, 1896.

William Ireland b. Shropshire, Eng. Dec. 20, 1821; Ill. Coll. 1845; ord. New Ipswich, N.H. Sept. 22, 1848; miss'y A.B.C.F.M. to Zulus, South Africa 1848–88; d. Boston Oct. 12, 1888.

John Jackson b. Malden, Mass. Dec. 25, 1817; P.A.; Yale 1844; res. lic. 1849; statistical work 1849–55; asst sec. Boston Board of Trade 1855–68; d. Boston Jan. 23, 1877.

Thomas Kennedy b. Ireland Aug. 19, 1822; P.A.; Yale 1845; d. Baltimore, Md. Sept. 8, 1849.

Orpheus Thomas Lanphear b. West Fairlee, Vt. Jan. 26, 1820; Univ. Vt. 1845; ord. Oct. 25, 1849; p. Derby 1849–55; High St. ch. Lowell, Mass. 1855–56; Second ch. Exeter, N.H. 1858–64; College St. ch. New Haven, Ct. 1864–67; Dane St. ch. Beverly, Mass. 1867–80 and w.c. from 1880; trustee Univ. Vt.; d. Jan. 24, 1900. D.D. Univ. Vt. 1871.

Plinius Moody b. South Hadley, Mass. Apr. 23, 1822; Amh. 1845; a.p. Ludlow and Palmer; res. South Hadley; d. Kirtland, O. Apr. 6, 1858.

George Harrison Newhall b. Athol, Mass. Nov. 15, 1825; Amh. 1845; res. lic. 1850; ord. Sept. 18, 1850; p. Walpole from 1850; d. Aug. 24, 1853.

Joseph Thomas Noyes b. Newburyport, Mass. Mar. 4, 1818; P.A.; Amh. 1845; ord. Newburyport Sept. 20, 1848; miss'y A.B.C.F.M. Ceylon 1848–53; Madura District, India from 1853; d. Madras Aug. 9, 1892.

John Parsons b. Alfred, Me. Sept. 25, 1820; Brown 1842; Yale Sem. 1846–47; h.m. Me. 1848–56; ord. May 14, 1857; p. Limington 1857–63; Kennebunkport 1863–66; First ch. York 1866–69; Lebanon 1869–73 and w.c. 1874–76; Kennebunk 1877–80; Newton Centre, Mass. 1882–93; Dorchester 1893–97; Brookline from 1897. Address 92 Marion St. Brookline, Mass.

Hezekiah Danford Perry b. Rehoboth, Mass. Mar. 21, 1818; Amh. 1845; res. lic. 1849; teacher and asst supt House of Refuge Philadelphia, Pa. 1851–53; supt House of Refuge Cincinnati, O. 1853–54; teacher Ind. and Mass. 1855–61; Western agt N.Y. Juvenile Asylum 1861–65; farmer Conway, Mass. from 1865; d. Sept. 25, 1892.

Joshua Mackrice Pitman b. Meredith, N.H. May 29, 1819; Dart. 1841; teacher Durham; a.p. (Bapt.) Sutton 1852–53; teacher Menomonee, Wis. 1854–60, often preaching; teacher and farmer Cedar Mills, Minn. 1860–88; res. St. Peter from 1888; d. Mar. 15, 1901.

Silas Goodyear Randall b. Weybridge, Vt. July 26, 1819; Midd. 1845; Union Sem. 1845–46; a.p. (Presb.) Roscoe, Ill. 1848–50; ord. June 6, 1850; p. Essex, N.Y. 1850–52; inventor of agricultural

implements; res. Elgin, Rockford and Chicago, Ill.; Providence, R.I. 1869–86 and from 1894; d. Nov. 19, 1902.

Nathan Burnham Rogers b. Exeter, N.H. Apr. 17, 1821; Dart. 1845; ord. Dec. 6, 1848; p. South ch. Hallowell, Me. from 1848; d. Oct. 29, 1849.

Levi Wheaton b. Townshend, Vt. Oct. 4, 1817; P.A.; Amh. 1845; ord. Jan. 23, 1850; p. West Gloucester, Mass. 1849–57; North Falmouth 1858–66; Poplar Grove, Ill. 1866–71; w.c. Beloit, Wis. from 1871; d. Oct. 8, 1872.

Abel Wood b. Westminster, Mass. June 7, 1818; Amh. 1839–40; Dart. 1843; Ober. Sem. 1845–46; teacher Beloit, Wis. 1848–49; prin. acad. Canton, N.Y. 1849–50; a.p. Warner, N.H. 1851–52; teacher Colleg. Inst. Gilbertsville, N.Y. 1852–53, prin. 1854–56 and 1871–87; a.p. First ch. St. Johnsbury, Vt. 1853–54; instructor Kimball Union Acad. Meriden, N.H. 1856–69; prin. Albany (N.Y.) Acad. 1869–70; res. Kingston, N.H. from 1887; d. Aug. 19, 1890.

NON–GRADUATES

Caleb Alexander (1845–46) b. Brattleboro, Vt. Dec. 25, 1817; 2d U.S. Sharpshooters 1861–64, Vet. Res. Corps 1864–65; res. Brattleboro; d. Jan. 24, 1873.

Oliver Crane (1846–47) b. West Bloomfield (now Montclair), N.J. July 12, 1822; Yale 1845; Union Sem. 1848; ord. by Newark (N.J.) Presb'y June 29, 1848; miss'y A.B.C.F.M. Turkey 1849–53, 1860–63 and 1874; p. Huron, N.Y. 1854–57; Waverly 1857–60; Carbondale, Pa. 1864–70; w.c. Morristown, N.J. 1871–91; Boston from 1891; translated Virgil's Aeneid; d. Nov. 29, 1896. D.D. Univ. Wooster, O. 1880; LL.D. Westminster Coll. Mo. 1889.

William Tyler Herrick (1845–47) b. Milton, Vt. Sept. 24, 1818; Univ. Vt. 1839; ord. May 28, 1851; p. Winooski, Vt. 1851–54; Candia, N.H. 1854–58; Pelham 1858–61; Clarendon, Vt. 1861–72; West Charleston 1872–82; w.c. Elizabethtown, N.Y. 1882–85; Castleton, Vt. from 1885; d. Nov. 9, 1896.

Timothy Lyman (1845–48) b. Chester, Mass. Aug. 28, 1819; Amh. 1844; ord. Burlington, Io. Dec. 25, 1850; h.m. (Presb.) Fort Madison 1850–51; p. (Cong.) Griggsville, Ill. 1851–52; Lansing, Io. 1853–56; North Pepin, Wis. 1856–58; Plainfield, Ill. 1859–62; in service Amer. Miss'y Assoc. Beaufort, N.C. and Savannah, Ga. 1864–65; p. Killingworth, Ct. 1866–69; Southwick, Mass. 1871–72; Ludlow Mills 1874–77 and w.c. 1878–79; Rutland 1881–83; p. Southwest Harbor, Me. 1883; d. Mar. 18, 1883.

Silas Merriam (1845–47) b. Middleton, Mass. Dec. 19, 1819; P.A.; Dart. 1844; Lane Sem. 1850; teacher Bardstown, Ky.; merchant Marion, Io. 1855–73; res. Chicago, Ill. from 1873; d. Apr. 5, 1877.

William Thomas Reynolds (1845–46) b. West Haven, Ct. Nov. 16, 1823; Yale 1845; Yale Sem. 1848; ord. Apr. 22, 1852; p. Sherman, N.Y. 1851–55; Kiantone 1856–62; North Haven, Ct. 1863–93 and emer.; d. Jan. 22, 1899.

Joseph Emerson Swallow (1845–46) b. Nashua, N.H. Apr. 21, 1817; P.A.; Dart. 1843; Union Sem. 1848; ord. July 18, 1848; p. Greenport, N.Y. 1848–50; Wilmington, Mass. 1851–56; Nantucket 1856–58; Stoneham 1858–59; Southampton 1859–62; Burlington 1863–66; Groton, Ct. 1867–70; South Canaan 1870–73; Alford, Mass. 1873–76; w.c. Needham 1876–80; p. Edgartown 1880–82; Somesville, Mt. Desert, Me. 1883–87; Windsor, Mass. from 1887; d. Dec. 17, 1889.

RESIDENT LICENTIATES

Eliphalet Birchard (1846–48) Class of 1846.

Edward Warren Clark Class of 1847.

Timothy Farrar Clary (1846–48). Class of 1846.

Jonathan Edwards Class of 1847.

Solomon Payson Fay Class of 1847.

Samuel Hurlbut b. Charlotte, Vt. Nov. 26, 1816; Midd. 1839; Union Sem. 1845; a.p. Lodi, N.J. 1845–46; ord. June 2, 1847; p. New Haven, Vt. from 1846; d. Dec. 2, 1856.

Jabez Baldwin Lyman Class of 1845.

Daniel Parker Noyes b. Byfield, Newbury, Mass. June 4, 1820; Yale 1840 and tutor 1843–47; ord. Apr. 18, 1849; p. Jay St. Presb. ch. Brooklyn, N.Y. 1849–54; cor. sec. Amer. H.M. Soc. N.Y. City 1854–64; sec. Home Evang'n Committee Boston 1864–74, res. Brookline; p. Wilmington 1877–85; res. Byfield 1874–77 and from 1885; lecturer on Home Evangelization And. Sem. 1866–71; d. June 3, 1888.

Albert Paine Class of 1844.

John Philander Perry b. Rindge, N.H. Feb. 23, 1819; Dart. 1842; a.p. Surry 1845–47; Ludlow, Vt.; ord. (Swedenborgian) Boston May 9, 1852; p. East Bridgewater 1850–53; Yarmouthport 1853–71; res. Waltham 1871–73; New Ipswich, N.H. from 1873; d. July 30, 1886.

Hohannes Der Sahagian b. Constantinople, Turkey 1808; "Der" means (Armenian) priest; imprisoned and sent into exile; came to U.S. for education; Union Sem. 1844–45; Yale Sem. 1846–48; ord. May 16, 1849; pastor Adabazar, Turkey 1849; Nicomedia 1849–65; d. Feb. 1865.

Edward Sweet b. Ipswich, Mass. Oct. 23, 1815; Yale 1844; Yale Sem. 1847; ord. Mar. 1, 1850; p. Haydenville, Williamsburg, Mass.

1850–54; banker and broker N.Y. City from 1854, res. Montclair, N.J. from 1865; d. Jan. 7, 1888.

Daniel Herbert Temple b. Valetta, Malta Nov. 13, 1822; Amh. 1843; Bangor Sem. 1844–45; prin. Washington Acad. East Machias, Me. 1847–48; teacher Eng. and classical sch. Chicago, Ill. 1849–51; ord. May 27, 1851; p. Beardstown 1851–54; Sturbridge, Mass. 1854–55; Dixon, Ill. 1855–56; Aurora, N.Y. 1856–63; in business Bloomfield, N.J. 1864–72; res. San Francisco, Cal. 1872–84, sup. various churches, also teacher Menlo Park 1881–83; teacher Los Gatos from 1883, occas. preaching; author of biography of his father, Rev. Daniel Temple, class of 1820; d. Sept. 9, 1897.

1849

GRADUATES

Joseph Baugher Bittinger b. Berwick, Pa. Mar. 30, 1823; Pa. Coll. Gettysburg 1844; prin. Abbot Acad. Andover, Mass. 1849–50; prof. Rhet. and Eng. Lit. Midd. 1851–53; ord. Cornwall, Vt. Apr. 28, 1852; p. Euclid Ave. Presb. ch. Cleveland, O. 1853–62; Sewickley, Pa. from 1864; d. Apr. 15, 1885. D.D. West. Res. 1864.

Silas Morrison Blanchard b. Windham, N.H. Mar. 9, 1820; P.A.; Dart. 1842; Columbia (S.C.) Sem. 1846–47; res. lic. 1851; ord. Oct. 27, 1853; p. Chichester, N.H. 1852–57; Bath 1857–58; Wentworth 1859–60 and w.c. 1860–66; p. Hudson 1867–68 and w.c. from 1869; d. Dec. 16, 1888.

Levi Alpheus Field b. Leverett, Mass. Sept. 17, 1821; Amh. 1846; a.p. Agawam 1850–53; ord. Aug. 31, 1853; p. Marlboro from 1853; d. Oct. 22, 1859.

George Elisha Fisher b. Harvard, Mass. Jan. 22, 1823; Amh. 1846; ord. Feb. 27, 1850; p. Rutland 1850–52; North Amherst 1852–58; Mason Village (now Greenville), N.H. 1859–62; Ashburnham, Mass. 1863–67; South Hadley Falls 1867–78; Second ch. (East St.) Amherst 1879–85; res. North Amherst from 1885, p. Leverett 1886-96; representative; d. Apr. 4, 1905.

Edward Hanford Greeley b. Hopkinton, N.H. Apr. 23, 1817; Dart. 1845; ord. Nov. 7, 1849; p. Haverhill 1849–58 and 1869–74; Pearl St. ch. Nashua 1858–60; Methuen, Mass. 1861–66; w.c. Claremont, N.H. 1866–68; sec. N.H. H.M. Soc. from 1874, res. Concord; d. Aug. 27, 1890. D.D. Dart. 1885.

Samuel Newell Grout b. Stratton, Vt. July 5, 1818; Midd. 1846; ord. (Presb.) Hannibal, Mo. Apr. 28, 1850; h.m. Edina and Memphis 1850–54; West Ely 1854–55; (Cong.) Fulton, Ill. 1855; Inland, Io., Big Rock and New Liberty 1856–67; Monroe 1867–69; Elmore, Neb., Macon and other places 1869–81; Oxford 1881–85; w.c. Franklin from 1885; d. Apr. 20, 1904.

John Hopkins Gurney b. Dover, Me. Sept. 21, 1821; Ober. 1845; ord. Feb. 22, 1850; p. St. Johnsbury East, Vt. 1850–56; New Braintree, Mass. 1856–69; U.S. Chr. Com. 1865; p. Foxcroft, Me. and Dover 1869–75; Trinity ch. Neponset, Mass. 1876–77; Harvard 1878–79; Humboldt, Io. 1880–82; Dover, Dak. (now So. Dak.) 1882–88; w.c. Oberlin, O. and elsewhere from 1888; d. Dover, S.D. Dec. 7, 1898.

Stephen Abbott Holt b. Norway, Me. Feb. 13, 1820; P.A.; Bowd. 1846; ord. Jan. 1, 1850; p. Milton, Vt. 1850–51; in business Boston from 1851, res. Winchester; d. Dec. 14, 1895.

George Alvan Howard b. Salem, Mass. Jan. 22, 1816; N.Y. Univ. 1835–37; Yale Sem. 1846–48; ord. July 17, 1850; p. (Presb.) Catskill, N.Y. 1850–90 and emer.; d. May 12, 1898. D.D. Ham. 1870.

Zephaniah Moore Humphrey b. Amherst, Mass. Aug. 30, 1824; Amh. 1843; Union Sem. 1846–47; a.p. Milwaukee, Wis. 1849–50; ord. Oct. 9, 1850; p. First Presb. ch. Racine 1850–56; Plymouth Cong. ch. Milwaukee 1856–59; First Presb. ch. Chicago, Ill. 1859–68; Calvary ch. Philadelphia, Pa. 1868–75; prof. Ch. Hist. and Polity Lane Sem. from 1875; d. Cincinnati, O. Nov. 13, 1881. D.D. Amh. and Univ. Chic. 1864. Son of Dr. Heman Humphrey, visitor.

Joshua Huntington b. Boston Feb. 11, 1812; P.A.; Amh. 1827–29; Yale 1832; Princ. Sem. 1832–33; Dart. Med. Coll. 1836–37; Yale Med. Sch. 1838; asst surgeon U.S.N. 1838–45 (on Commodore Perry's flagship, coast of Africa, 1843–45); res. lic. 1850; teacher private sch. for boys N.Y. City 1853–64; clerk Treas'y dept Washington 1865–76 and res. there after; professed Rom. Cath. faith; pres. Soc. of St. Vincent de Paul; d. Mar. 23, 1900. M.D. Yale 1838.

John Edward Bullard Jewett b. Pepperell, Mass. Dec. 9, 1821; Dart. 1843; res. lic. 1850; ord. Sept. 25, 1850; p. East Jaffrey, N.H. 1850–52 and res. there 1854–59; prin. acad. Deckertown, N.J. 1853–54; res. Pepperell, Mass. 1859–67, prin. high sch. 1867–70; high sch. Shrewsbury 1870–71; Pembroke (N.H.) Acad. 1871–72; res. Pepperell, Mass. 1872–82, farming and occas. preaching; in service Amer. Miss'y Assoc. N.C., S.C. and Ky. 1882–94; h.m. Aurora, S.D. 1894–96; res. Pepperell, Mass. from 1896.

Address Pepperell, Mass.

George Barker Little b. Castine, Me. Dec. 21, 1821; Bowd. 1843; ord. Oct. 12, 1849; p. First ch. Bangor 1849–57; West Newton, Mass. from 1857; d. Roxbury July 20, 1860.

John Oliver Means b. Augusta, Me. Aug. 1, 1822; Bowd. 1843; Bangor Sem. 1844–45; purser U.S.N. coast of Africa 1845–48; res. lic. 1850; ord. Dec. 3, 1851; p. East Medway (now Millis),

Mass. 1851–55; Vine St. ch. Roxbury 1857–77; sec. Cong. Pub. Soc. Boston 1878–80 and cor. sec. A.B.C.F.M. from 1880; chap. Mass. Senate; d. Dec. 8, 1883. D.D. Bowd. 1871.

Jason Morse b. Southbridge, Mass. Mar. 9, 1821; Amh. 1845; ord. Dec. 12, 1849; p. Brimfield from 1849; d. Oct. 14, 1861.

Charles William Munroe b. Boston Oct. 27, 1821; P.A.; Yale 1837–39; Harv. 1847; ord. Dec. 26, 1849; h.m. Blake's Prairie, Wis. 1849–50; p. Appleton 1850–54; Fort Howard 1854–56; in business Cambridge, Mass. from 1856, deacon First ch.; d. Aug. 19, 1901.

Richard Osborne b. Fonda's Bush, N.Y. Dec. 25, 1821; Union 1846; Auburn Sem. 1846–47; res. lic. And. Sem. 1850; ord. Champion, N.Y. Jan. 19, 1853; p. Sandy Creek 1852–59, also Mannsville 1852–55; Colerain, Mass. 1861–63; Champion, N.Y. 1863–65; (Presb.) Green Island 1865–68; w.c. Northumberland 1868–76; Saratoga Springs from 1876; d. Apr. 9, 1899.

Salem Marsh Plimpton b. Sturbridge, Mass. Apr. 21, 1820; Amh. 1846; ord. May 8, 1851; p. Wells River, Vt. 1851–61; chap. 4th Vt. Vols. 1861–62; p. North ch. St. Johnsbury 1862–63; East Douglas, Mass. 1863–64; Chelsea, Vt. from 1865; d. Sept. 14, 1866.

John Newton Putnam b. (North) Andover, Mass. Dec. 26, 1822; P.A.; Dart. 1843; ord. Woodstock, Vt. Oct. 6, 1852; prof. Greek Lang. and Lit. Dart. from 1849; d. at sea on homeward voyage from Europe Oct. 22, 1863.

Roger Moses Sargent b. Barton, Vt. Sept. 7, 1824; Dart. 1846; res. lic. 1852; a.p. First ch. West Newbury, Mass. 1849–50; Farmington, N.H. 1850–51; ord. Apr. 27, 1852; p. Centre ch. Gilmanton 1852–60; Farmington 1860–69; Princeton, Mass. 1869–71; Indep. ch. (Monticello Sem.) Godfrey, Ill. 1871–74; Webster Groves, Mo. 1875; Illini, Ill. 1875–82; Sandoval 1882–87; Dover 1888–91; Rockton 1891–92; West Hawley, Mass. 1892–94; Woodburn, Ill. 1894–95; w.c. St. Louis, Mo. 1895–1900, ed. *Cong. Messenger* 1895; p. Rokeby, Neb. 1900; Linwood 1901–02; Sedgwick, Kan. 1902–03; Almena 1903–04; res. Wichita from 1904, often preaching; co. sch. com'r and sec. State Board of Educ. in N.H.; d. Jan. 18, 1906. D.D. Dart. 1896.

James Carter Seagrave b. Uxbridge, Mass. Apr. 14, 1821; Brown 1845; ord. Dec. 3, 1851; p. Fifth Cong. ch. Providence, R.I. 1851–53; Rochester, N.H. 1853–56; Scotland ch. Bridgewater, Mass. 1857–65; Wentworth, N.H. 1865–70; East Marshfield, Mass. 1870–74; Fourth ch. Haverhill 1874–78; Otis 1878–84; Peru 1884–89; w.c. Hinsdale from 1889. Address Hinsdale, Mass.

Ambrose Smith b. Ossipee, N.H. Sept. 7, 1820; Dart. 1845; ord. July 9, 1850; p. Northfield, Vt. 1850–53; Boscawen, N.H. from 1853; d. Oct. 3, 1862.

Bernhard Steinthal b. Ger. 1818; Oldenburg Gymnasium; ord. by Philadelphia (Pa.) Presb'y Nov. 4, 1851; miss'y to Jews Philadelphia 1849–54; left the ministry 1860; d. 1862 (?).

William Gardner Tuttle b. Littleton, Mass. Sept. 25, 1819; P.A.; Amh. 1846; h.m. Me. 1849–50; a.p. Littleton 1850; ord. Apr. 16, 1851; p. Harrisville, N.H. 1851–60; First ch. Ware, Mass. 1861–87; res. Worcester from 1887, p. Holden 1888; Lakeview ch. Worcester 1889; d. Aug. 5, 1897.

Isaac Cushing White b. Abington, Mass. Feb. 24, 1822; Ober. 1845; res. lic. 1850; ord. Oct. 23, 1850; p. North Abington, Mass. 1850–60; Nantucket 1861–62; res. Roxbury 1862–65, occas. preaching; p. Newmarket, N.H. 1865–87; Scotland ch. Bridgewater, Mass. 1888–94; w.c. Providence, R.I. 1894–95; Worcester, Mass. 1895–96; Plymouth from 1896; d. Feb. 17, 1907.

Lyman White b. Roxbury, N.H. July 23, 1818; Dart. 1846; ord. Oct. 23, 1849; p. Epping, N.H. 1849–55; Easton, Mass. 1855–62; Phillipston 1863–71; Pembroke, N.H. 1871–75; Deerfield 1875–81; Gilmanton Iron Works 1882–87; Wakefield from 1887; d. Portland, Me. May 30, 1889.

Philo Beckwith Wilcox b. Benson, Vt. Jan. 18, 1818; Univ. Vt. 1845; res. lic. 1851; ord. May 14, 1851; p. Union ch. East and West Bridgewater, Mass. 1851–60; First ch. Norway, Me. 1860–65, also Second ch. 1860–62; Otisfield 1865–70; Blue Hill 1871–72; w.c. Northboro, Mass. from 1872; d. June 5, 1898.

Rensselaer Winchell b. West Springfield, Mass. Feb. 8, 1818; Marion Coll. Mo. 1842–43; Ill. Coll. 1845 and tutor 1847–48; ord. Hannibal, Mo. Oct. 1849; h.m. (Presb.) Tully 1849–51; (Cong.) Warren, Io. 1853–54; res. Boston 1854–86, accountant 1855–79; res. East Orange, N.J. 1886–93; Northampton, Mass. from 1893; d. June 28, 1902.

NON-GRADUATES

William Woodruff Atwater (1846–47) b. New Haven, Ct. Nov. 4, 1824; Yale 1846; Yale Sem. 1850; ord. Dec. 3, 1850; h.m. Lima, Mich. 1850–52; Niles 1852–54; Hudson 1854–56; Elkhart, Ind. 1856–59; p. Prospect, Ct. 1860–65; West Avon 1865–68; South Killingly 1869–73; lib'n Yale Law Sch. from 1873; d. New Haven Mar. 15, 1874.

Nathaniel Purdy Bailey (1846–47) b. Marlboro, N.Y. May 18, 1817; Yale 1846; Yale Sem. 1849; ord. Nov. 7, 1849; p. Akron, O. 1849–56; res. Painesville 1856–70, p. Indep. Presb. ch. 1856–64 and ed. *Telegraph* 1867–70; p. First Presb. ch. Warren 1870–79; Massillon 1879–94; w.c. Sabina from 1894; d. Jan. 20, 1906. D.D. Blackburn Univ. Ill. 1872.

Lorenzo Prentice Blood (1846–47) b. Pepperell, Mass. July 25, 1824; Amh. 1846; teacher Shrewsbury, N.J. 1848–49; Upper Marlboro, Md. 1850–51; Pepperell (Mass.) Acad. 1852–54 and 1869–70; Marblehead 1854; South Braintree 1855; Baltimore, Md. 1857–58; Hagerstown 1859–68; Pembroke (N.H.) Acad. 1871; prin. high sch. Pepperell, Mass. 1872–76 and res. there after; surveyor; supt schools. Address Pepperell, Mass.

Joseph Franklin Griggs (1846–47) b. Sutton, Mass. Apr. 24, 1822; Yale 1846; teacher Sutton and Holden 1847–48; Mechanic Sch. Worcester 1848–49; prin. classical sch. (afterward Western Univ. Pa.) Allegheny, Pa. and Pittsburg 1849–55; prof. Anc. Lang. Western Univ. Pa. 1855–64, prof. Greek Lang. and Lit. 1864–80, sec. and treas. 1880–92; d. Pittsburg Apr. 1, 1897.

George Edwards Hill (1846–48) b. Boston Nov. 3, 1824; P.A.; Yale 1846; Yale Sem. 1849; a.p. Durham Centre, Ct. 1850–51; ord. June 5, 1851; p. Manchester 1851–53; Sheffield, Mass. 1855–63; Saxonville 1863–70; Southport, Ct. 1870–77; in service Amer. Miss'y Assoc. Marion, Ala. 1877–80; p. Pittsfield, N.H. 1881–86; Plaistow 1888–92; w.c. Indianapolis, Ind. from 1892.
Address 206 East 15th St. Indianapolis, Ind.

Issachar Lefavour (1846–47) b. Beverly, Mass. Dec. 30, 1816; P.A.; Amh. 1842; teacher gram. sch. and acad. Beverly 1847–56; prin. high sch. Ipswich 1856–74; res. Beverly from 1847; insurance agt and conveyancer. Address 16 Washington St. Beverly, Mass.

Edwin Gaylord Moore (1846–48) b. Avon, N.Y. Jan. 19, 1818; Marietta 1846; Lane Sem. 1850; a.p. Marysville, O. 1850; ord. Nov. 21, 1852; p. Third Presb. ch. Chicago, Ill. 1852–54; Willoughby, O. 1855–56; First Presb. ch. Geneseo, N.Y. 1857–60; Second Presb. ch. Chillicothe, O. 1861–62; Wilmington, Ill. 1862–66; Gardner 1867–69; in business Joliet 1869–82 and S.S. colporteur; p. Frankfort Station 1882–83; Hersman 1884–88; Third St. Presb. ch. St. Joseph, Mo. 1888–91; w.c. Worthington, Minn., Luverne, Sherburne, Granada from 1893; d. Feb. 20, 1897.

Charles Smith (1846–47) from Hudson, N.Y.; d. Hudson Sept. 10, 1849.

Albert Tolman (1846–47) b. Dorchester, Mass. Feb. 13, 1824; Amh. 1845 and tutor 1848–51; instructor Young Ladies' Inst. Pittsfield 1851–55; prin. Taghonic Inst. Lanesboro 1855–68; res. Pittsfield from 1868, prin. high sch. 1868–78; d. Aug. 17, 1891.

Charles Hooper Trask (1846–48) b. Manchester, Mass. Sept. 24, 1824; Amh. 1841–43; Yale 1846; res. Savannah, Ga. and West Indies 1848–51; merchant N.Y. City (William Ropes and Co.) from 1851; deacon Madison Sq. Presb. ch., and elder from 1861; res. N.Y. City 1851–65 and 1869–91; Boston 1865–69; Morristown, N.J. 1891–95; Concord, Mass. 1897–1902; Lincoln 1896–97 and from 1902; d. Dec. 11, 1905.

Charles Braman White (1846–47) b. Thetford, Vt. Feb. 14, 1826; Wabash 1846; physician New Orleans, La. from 1852; d. Apr. 16, 1882. M.D. Univ. La. 1852.

RESIDENT LICENTIATES

Edmund Kimball Alden Abbot Resident. Class of 1848.

William Ely Boies b. Charleston, S.C. Jan. 27, 1823; Yale 1844; Lane Sem. 1848; prevented by loss of hearing from entering ministry; res. Longmeadow, Mass. 1848–91; Knoxville, Tenn. from 1891; religious ed. *Journal and Tribune.*
Address 507 West Church Ave. Knoxville, Tenn.

Ezekiel Dow (1847–49) b. Warren, N.H. Apr. 9, 1807; ord. Feb. 12, 1845; p. Loudon 1845–47; South Wellfleet, Mass. 1852–55; Monument ch. Sandwich 1855–58; Chiltonville, Plymouth 1859; Linebrook, Ipswich 1860–66; Nelson, N.H. 1866–67; Andover, Ct. 1867–68; Huntington, Mass. 1869–71; Becket 1872–75 and w.c. 1875–79; Warren, N.H. from 1879; d. Feb. 5, 1884.

James Fletcher Class of 1846.

Henry Martyn Goodwin b. Hartford, Ct. June 8, 1820; Yale 1840; Union Sem. 1843–45; Yale Sem. 1846; ord. Feb. 19, 1851; p. First ch. Rockford, Ill. 1851–72; prof. Eng. Lit., Rhet. and Logic Olivet 1875–87, and in lit. work 1887–92; res. Williamstown, Mass. from 1892; d. Mar. 1, 1893. D.D. Olivet 1876.

John Wheeler Harding Abbot Resident. Class of 1848.

William Sidney Huggins b. New Haven, Ct. Mar. 19, 1822; Yale 1842; Yale Sem. 1848; ord. Nov. 9, 1852; p. Whitewater, Wis. 1852–53; (Presb.) Kalamazoo, Mich. from 1854; d. Mar. 23, 1862.

John Jackson Class of 1848.

Thomas Newton Jones b. Canaan, N.H. Mar. 27, 1821; Gilmanton (N.H.) Sem. 1846; ord. May 24, 1848; p. Loudon, N.H. 1847–49 and 1849–53; North Reading, Mass. from 1853; d. Aug. 29, 1869.

Hezekiah Danford Perry Class of 1848.

Joshua Mackrice Pitman Class of 1848.

1850

GRADUATES

George Moulton Adams b. Castine, Me. July 7, 1824; Bowd. 1844; Bangor Sem. 1844–46; Univ. Halle 1847–48; Univ. Berlin 1848–49; res. lic. 1851; ord. Sept. 18, 1851; p. Conway, Mass. 1851–63; North ch. Portsmouth, N.H. 1863–72; Holliston, Mass. 1873–89; res. Auburndale from 1889, sup. various churches; overseer Bowd.; d. Jan. 11, 1906. D.D. Bowd. 1884.

William James Alger b. New Lebanon, N.Y. July 1, 1823; Union 1846; ord. Feb. 4, 1852; p. Ellsworth, Ct. 1852–53; ord. (Epis.) deacon Jan. 25, 1854; priest Dec. 13, 1854; asst min. St. John's ch. Richfield Springs, N.Y. 1854–55; r. Zion ch. Morris, N.J. 1855–58; St. Paul's ch. Paris, N.Y. 1858–68; Trinity ch. Saco, Me. 1868–80, also Christ ch. Biddeford; Grace ch. Camden, S.C. 1881–84; St. John's ch. Millville, Blackstone, Mass. 1885–90; w.c. Woburn 1890–97; Cal. 1897–99; Southern Pines, N.C. from 1901; d. Apr. 20, 1903.

Richard Salter Billings b. Conway, Mass. Sept. 29, 1820; Amh. 1847; res. lic. 1851; res. lic. Yale Sem. 1852–54; ord. June 6, 1855; p. Shelburne, Mass. 1855–70; Dalton 1871–78; w.c. Andover 1878–79; p. North Stamford, Ct. 1880–83; Somersville 1883–87; Ridgebury from 1887; d. Oct. 29, 1888.

William Bird b. Valetta, Malta Aug. 17, 1823; Dart. 1844; res. lic. 1852; ord. Merrimack, N.H. Nov. 15, 1852; miss'y A.B.C.F.M. Syria from 1853; d. Beirût Aug. 30, 1902. Son of Isaac Bird, class of 1820.

Swift Byington b. Bristol, Ct. Feb. 4, 1824; Yale 1847; Yale Sem. 1847–49; res. lic. And. Sem. 1852; ord. Nov. 17, 1852; p. West Brookfield, Mass. 1852–58; North Ave. ch. Cambridge 1859; North Woburn 1861–62; Old South ch. Boston 1862–63; Stoneham 1864–71; First ch. Exeter, N.H. 1871–93; d. May 26, 1895.

Moses McLellan Colburn b. Fair Haven, Vt. Sept. 17, 1819; Univ. Vt. 1844; ord. June 12, 1851; p. Pacific ch. New Bedford, Mass. 1851–52; South Dedham 1852–66; Waukegan, Ill. 1866–70; St. Joseph, Mich. from 1870; d. Jan. 26, 1876.

Henry Cummings b. Royalston, Mass. Sept. 12, 1823; Amh. 1847; res. lic. 1851; ord. July 16, 1851; p. Newport, N.H. 1851–66; Rutland, Mass. 1866–73; Strafford, Vt. 1874–95 and emer.
Address Strafford, Vt.

Lyman Cutler b. Holliston, Mass. Aug. 4, 1826; Dart. 1847; ord. Jan. 22, 1851; p. Pepperell, Mass. 1851–53; Eliot ch. Newton from 1854; d. Apr. 28, 1855.

Clark Ela Ferrin b. Holland, Vt. July 20, 1818; Univ. Vt. 1845; ord. Dec. 9, 1850; p. Barton 1850–54; Hinesburg 1856–77; Plainfield from 1878; representative; d. June 27, 1881. D.D. Midd. 1880.

Charles Henry Gates b. Palmer, Mass. Aug. 26, 1823; Amh. 1847; a.p. Nottingham, N.H. 1850–51; ord. Wilbraham, Mass. Nov. 14, 1851; p. Fairfield, Io. 1851–56; Washington 1856–62; Oskaloosa 1852–68; Buxton, Me. 1868–71; Somersville, Ct. 1871–74; Kennebunkport, Me. 1874–83; Deer Isle 1883–85; Limington 1885–89; West Newfield 1889–92; Bar Mills 1892–96; w.c. North Wilbraham, Mass. from 1896. Address North Wilbraham, Mass.

William Dorus Hitchcock b. Pittsford, Vt. Nov. 18, 1823; Univ. Vt. 1847; ord. Oct. 22, 1851; p. Clinton, Mass. 1851–53; First ch. Exeter, N.H. from 1853; d. Nov. 23, 1854.

Benjamin Judkins b. Boston May 28, 1820; Harv. 1848; ord. Apr. 1, 1851; p. Nantucket 1851–55; First ch. Somerville 1856–58; (Presb.) Allentown, Pa. 1859–62; (Cong.) Clinton, Mass. 1862–67; Keokuk, Io. 1868–70; ord. (Epis.) deacon Dec. 7, 1870; priest July 10, 1871; r. Grace ch. Windsor, Ct. 1871–81; w.c. West Dedham, Mass. 1881–86 and 1888–90; r. Trinity ch. Concord 1886–88; w.c. Houghton, Mich. from 1890; d. Feb. 26, 1894.

John Tallmadge Marsh b. Haddam, Ct. Dec. 17, 1825; Yale 1845; Union Sem. 1846–47; h.m. Ill. 1851–53; ord. Sept. 14, 1853; h.m. p. Peoria 1853–55; Le Claire, Io. 1855–56; Fort Howard, Wis. 1857–58; Sheboygan Falls 1859–60; Hartland 1861–62; New Lisbon 1862–63; private 1st Ohio Light Art. 1863–66; supt schools Amer. Miss'y Assoc. Washington, D.C. 1866–67; p. Harpersfield, N.Y. 1867–71; New Haven 1871–72; Black Creek 1873–74; Second ch. Crown Point 1874–77; Lisle 1877–79; Barryville and Eldred 1879–80; Millerton 1880–81; h.m. Colfax, Wash. 1881–83; Etna Springs, Cal. from 1883; d. Mar. 21, 1884.

Abel Kingman Packard b. North Bridgewater (now Brockton), Mass. Mar. 19, 1823; P.A.; Amh. 1845; res. lic. 1852; ord. Dec. 16, 1851; p. First ch. Yarmouth, Mass. 1851–59; St. Anthony, Minn. 1859–60; Anoka 1860–74; Greeley, Col. 1874–82 and w.c. 1888–90; p. Highland Lake 1884–88; Lafayette 1891–93; w.c. Greeley, Col. 1895–1901; San Diego, Cal. from 1901; d. Aug. 16, 1903.

Charles Henry Peirce b. Peru, Mass. Nov. 29, 1822; Ober. 1845; ord. Oct. 9, 1850; p. West ch. Andover, Mass. 1850–55; Kewanee, Ill. 1855–58; Neponset 1858–60; Knoxville 1860–61 and teacher; p. Millbury, Mass. from 1861; d. Oct. 5, 1865.

Albert Perry b. Rindge, N.H. Dec. 17, 1820; ord. Jan. 8, 1851; p. Stoughton, Mass. 1851–55; w.c. New Ipswich, N.H. from 1855; d. June 17, 1862.

Timothy Stowe b. Dedham, Mass. Sept. 6, 1824; P.A.; Amh. 1847; res. lic. 1851; ord. Apr. 11, 1854; p. Pacific ch. New Bedford from 1852; U.S. Chr. Com. Va. 1864; d. Aug. 12, 1866.

John Riddle Upton b. Wilmot, N.H. Oct. 4, 1819; Amh. 1847; h.m. Me. 1850–51; ord. Wilmot, N.H. Apr. 22, 1851; h.m. Io. 1851–55; res. Moretown, Vt. 1855–57, occas. preaching; p. Wolf Creek (now Buckingham), Io. 1857–59; Monona 1860–69; h.m. Lakeville 1869–80; w.c. Sibley, Io. Platteville, Ill., Pekin 1883–90; Escondido, Cal. from 1890; d. Apr. 4, 1898.

Joshua Wyman Wellman b. Cornish, N.H. Nov. 28, 1821; Dart. 1846; res. lic. 1851; ord. June 18, 1851; p. First ch. (East) Derry

1851–56; Eliot ch. Newton, Mass. 1856–73; Malden 1874–83 and w.c. from 1883; trustee P.A. (and And. Sem.). D.D. Olivet 1868, Dart. 1870. Address 117 Summer St. Malden, Mass.

NON-GRADUATES

Thomas Provine Calhoun (1847–49) b. near Lebanon, Tenn. 1823; Miami 1844; Cumb. Univ. Tenn.; ord. (Cumb. Presb.); prin. Ocoee Sem. Tenn. and preacher 1850–53; teacher Pikeville 1853–55; cor. sec. and gen. agt Board of For. and Dom. Missions Lebanon 1855–56; preached St. Cloud, Minn. from 1856; d. by accident Feb. 23, 1859.

Warren Fales Draper (1847–48) b. Dedham, Mass. Dec. 12, 1818; P.A.; Amh. 1847; bookseller and publisher Andover from 1849; pub. many theological works by Seminary professors and eminent British commentators, also *Bibliotheca Sacra* 1850–84 and prepared index vols. 1–30; trustee Abbot Acad. from 1868, treas. 1876–1901 and liberal benefactor; donor of funds for Seminary, P.A. and Andover public schools; d. Jan. 8, 1905.

Henry Luther Edwards (1847–49) b. Southampton, Mass. Jan. 24, 1822; Amh. 1847 and tutor 1849–52; teacher Classical Inst. Northampton 1852–54; ord. July 12, 1857; p. South Abington (now Whitman) 1855–67; North Middleboro 1867–73; supt schools Northampton 1873–76 and in business after; d. Feb. 23, 1903.

Donatus Merrill (1848–49) b. Kittery, Me. Mar. 7, 1824; Bowd. 1846; Bangor Sem. 1850; h.m. Me. 1850–51; Arcadia, Mo. 1851–52; ord. July 20, 1853; p. Woodburn, Ill. from 1852; d. Aug. 17, 1853.

Charles Temple (1848–49) b. Valetta, Malta July 10, 1824; Amh. 1845; Bangor Sem. 1850; h.m. Me. 1850–51; ord. Oct. 1851; p. West Unity 1850–52; Indep. ch. (Monticello Sem.) Godfrey, Ill. 1852–54; Vermontville, Mich. 1854–61; Otsego 1862–65 and teacher 1865–92; res. Traverse City from 1892; trustee Olivet; d. Nov. 29, 1906. Son of Daniel Temple, class of 1820.

Ambrose Tower Tillson (1847–50) b. Cummington, Mass. June 16, 1821; Wms. 1845; d. Cummington, while a member of Seminary, Mar. 6, 1850.

RESIDENT LICENTIATES

Henry Isaac Coe b. Indianapolis, Ind. Apr. 6, 1826; Brown 1846; Princ. Sem. 1847–49; ord. (Presb.) Sept. 1850; h.m. Indianapolis, Ind. 1850–52; p. South ch. Galena, Ill. 1852–55; sec. Board of Ch. Extension 1855–69; res. St. Louis, Mo.; Stanton 1870–76; St. Louis 1876–89; N.Y. City 1889–94; p. Salem, Mo. 1894–97; res. Sullivan 1897–99; Rolla from 1900. Address Rolla, Mo.

Thomas Edwin Foster Class of 1848.

Henry Solomon Greene Class of 1837.

Joshua Huntington Class of 1849.

John Edward Bullard Jewett Class of 1849.

John Lawrence Class of 1843.

Charles Eliphalet Lord b. Portsmouth, N.H. Feb. 11, 1817; P.A.; Dart. 1838; Union Sem. 1839–41; Yale Sem. 1841–42; Auburn Sem. 1842–43; Bangor Sem. (1843); ord. (Presb.) Jonesville, Mich. May 8, 1844; p. Niles 1844–47; Evansville, Ind. 1848–49; (Cong.) Stratham, N.H. 1850–51; South Newmarket (now Newfields) 1851–52; Westbrook, Me. 1852–53; Cape Elizabeth 1853–56; Mont Vernon, N.H. 1857–61; Easton, Mass. 1863–67; Chester, Vt. 1867–69; (Presb.) Beverly, N.J. 1869–70; prof. Nat. and Rev. Theol. Talmage's Lay Coll. Brooklyn, N.Y. 1873–84; res. Newburyport, Mass. from 1884; founded Hope Chapel, Salisbury Beach and p. from 1889; teacher Ch. Hist. Lay Coll. Revere 1891–95; d. Newburyport Feb. 19, 1902. D.D. Wesl. Univ. East Tenn. 1873.

Charles Henry Marshall b. Dunbarton, N.H. Mar. 11, 1823; Wabash 1844; Lane Sem. 1848; ord. June, 1849; p. (Presb.) Lafayette, Ind. 1852–56; Hudson, Wis. 1859; Jacksonville, Ill. 1860–63; Fourth Presb. ch. Indianapolis, Ind. 1864–70; d. Jan. 27, 1872.

John Oliver Means Class of 1849.

George Harrison Newhall (1848–50) Class of 1848.

Richard Osborne Class of 1849.

William Charles Whitcomb (1847–50) b. Marlboro, N.H. Feb. 9, 1820; Gilmanton (N.H.) Sem. 1847; ord. May 1, 1851; p. Stoneham, Mass. 1851–54; Union ch. Globe Village, Southbridge 1855–57; (Cong.) North Carver 1857–60; Lynnfield Centre 1861–62; hospital chap. Newbern, N.C. from 1862; d. Morehead City Oct. 29, 1864.

Isaac Cushing White Class of 1849.

William Withington Class of 1824.

1851

GRADUATES

George Athearn Adams b. West Tisbury, Mass. Dec. 21, 1821; Ober. 1847; ord. Bowling Green, Ind. Dec. 19, 1852; p. Rockville 1852–55; Willoughby, O. 1855–56; Perrysburg from 1856; chap. 11th Ohio Cav. Fort Laramie, Wyo. 1863–64; d. Dec. 25, 1903.

Thomas Eliakim Bliss b. Brimfield, Mass. Nov. 25, 1824; Union 1848; ord. June 2, 1852; p. North Middleboro, Mass. 1852–55; Blackstone 1855–61; Hancock, Mich. 1862–63; agt Amer. H.M. Soc. Mo. 1863–64; Union ch. Memphis, Tenn. 1864–70; Denver, Col. 1871–73, St. Paul's Presb. ch. 1873–80 and res. there after, sup. Littleton, Fort Collins, Harris, Val Verde 1892–1900.
Address 3395 Hayward Place, Denver, Col.

Thomas Scott Bradley b. Lee, Mass. Apr. 15, 1825; Wms. 1848; Theol. Sem. Ct. 1848–50; Auburn Sem. 1850–51; a.p. Lanesboro, Mass. Cornwall, Ct. 1851–52; ord. July 6, 1853; p. Wilton 1853–57; prin. high sch. South Norwalk 1858–61; p. New Lebanon, N.Y. 1861–62; capt. 9th Co. 1st Battalion N.Y. Sharpshooters from 1862; d. Philadelphia, Pa. June 28, 1863.

Justin Edwards Burbank b. Washington, N.H. Mar. 18, 1825; P.A.; Dart. 1848; res. lic. 1852; teaching and preaching in N.H.; ord. Apr. 13, 1858; h.m. Carimona, Minn. and Preston 1857–62 and ed. *Preston Republican* 1861–65; p. Mazeppa 1868; Quincy 1869–70; Nelson, N.H. 1871–72; newspaper work Hartford, Ct. 1872–81 and Concord, N.H. 1881–91; ed. *Relig. Herald* Hartford, Ct. 1891–95; res. Washington, N.H. from 1895; d. Nov. 4, 1897.

David Burt b. Monson, Mass. Aug. 2, 1822; P.A.; Wesl. Univ.; Ober. 1848; res. lic. 1852; ord. Nov. 5, 1851; p. Raymond, N.H. 1851–55; Rutland, Mass. 1856–58; Winona, Minn. 1858–66; supt schools Freedmen's Bureau Nashville, Tenn. 1866–68; supt schools Winona Co. Minn. 1870–75; state supt Pub. Instruction from 1875, res. Northfield; d. Sept. 23, 1881.

Lucian West Chaney b. Barnard, Vt. Oct. 16, 1822; Univ. Vt. 1844; res. lic. 1852; ord. Dec. 29, 1852; p. Heuvelton, N.Y. 1852–58, also Rensselaer Falls 1855–58; Pulaski 1858–64; Rutland 1864–72; Mankato, Minn. 1872–81; Waseca 1881–85; Granite Falls 1885–89; Morristown 1889–91; Medford 1891–93; w.c. Northfield 1893–94; Dundas from 1894; d. Jan. 13, 1900.

Samuel Emerson b. Norfolk, Ct. May 9, 1827; P.A.; Yale 1848; res. lic. 1852 and 1879; a.p. Genesee, Wis. 1853–54; teacher Joliet, Ill.; Flushing, N.Y. 1855; miss'y Amer. S.S. Union in Va. 1856; teacher near Natural Bridge 1856–57; Pocahontas 1857–58; Warm Springs 1859–60; Franklin 1860–61; prin. Shemariah Classical Sch. Augusta Co. 1861–65; res. Charlottesville near Univ. Va. from 1865; pub. books on mathematics and left others in manuscript; d. Jan. 18, 1908. Son of Ralph Emerson, class of 1814 and professor.

George Park Fisher b. Wrentham, Mass. Aug. 10, 1827; Brown 1847; Yale Sem. 1849–50; res. lic. And. Sem. 1852; stud. in Germany; ord. Oct. 24, 1854; prof. Div. Yale and college pastor 1854–61, prof. Eccl. Hist. Yale Sem. 1861–1901 and emer.; author. D.D.

Brown 1866, Harv. and Univ. Edinburgh 1886, N.J. Coll. 1896; LL.D. N.J. Coll. 1879, Yale 1901. Address New Haven, Ct.

William Brooks Greene b. Nantucket, Mass. Nov. 8, 1823; Yale 1845; Union Sem. 1848–49; Yale Sem. 1849–50; res. lic. And. Sem. 1852; a.p. Sterling, Mass. 1852–53; ord. Nov. 15, 1855; p. Waterville, Me. 1855–58; Needham, Mass. 1859–73, w.c. 1879–80, p. 1880–81, w.c. 1881–82; p. Scituate 1873–79; Dighton 1882–87; w.c. Needham from 1887; d. Sept. 11, 1895.

Henry Hamilton Hadley b. Fairfield, N.Y. July 19, 1826; Yale 1847, res. grad. 1847–48 and tutor 1851–52; Yale Sem. 1849–50 and res. lic. 1855–58; instructor Sac. Lit. Union Sem. from 1858, also prof. Sac. Lit. Yale Sem. 1861–62; U.S. San. Com. City Point, Va. 1864; d. Washington, D.C. on his way home Aug. 1, 1864.

John Gardner Hale b. Chelsea, Vt. Sept. 12, 1824; Univ. Vt. 1845; ord. Chelsea Sept. 30, 1852; h.m. Grass Valley, Cal. 1853–57; p. Lyndon, Vt. 1857–59; East Poultney 1860–69; Chester 1869–76; Stowe 1877–81; Second ch. San Bernardino (now First ch. Redlands), Cal. 1881–85; prin. Bellevue Acad. Lugonia (now Redlands) 1886–89 and res. there after; d. Mar. 23, 1892.

George William Harlan b. near Cadiz, Ky. Sept. 7, 1824; Ill. Coll. 1846 and tutor 1846–48; a.p. (Presb.) Carrollton, Mo., Brazeau 1852–54; ord. Apr. 20, 1856; h.m. p. Osceola 1854–58 and teacher 1858–59; Pleasant Hill Acad. 1860–63; prin. Elmwood Acad. Farmington 1865–68, p. 1867–82 and res. there after; p. Clark's Creek 1885–92; Syenite 1892–1902. Address Farmington, Mo.

Charles Hutchinson b. Norwich, Vt. July 15, 1820; Dart. 1848; Lane Sem. 1848–50; h.m. Ind. 1851–53; ord. May 14, 1854; p. Third Presb. ch. New Albany, Ind. 1853–1900 and emer.; trustee Wabash and Danville Sem. Ky.; d. May 16, 1903. D.D. Hanover Coll. Ind. 1873.

Nathaniel Alden Hyde b. Stafford, Ct. May 10, 1827; Yale 1847; a.p. Central Village, Plainfield 1851–52; Rockville 1852–53; asst sec. Children's Aid Soc. N.Y. City 1854–56; a.p. Deep River, Ct. 1856–57; ord. Dec. 23, 1857; p. Columbus, O. 1857–58; Plymouth ch. Indianapolis, Ind. 1858–67, supt Amer. H.M. Soc. for Ind. 1867–73, p. Mayflower ch. 1873–88 and emer.; sec. Cong. Assoc. Ind. 1858–1901; trustee Wabash and Chic. Sem.; d. Ludlow, Vt. July 19, 1901. D.D. Marietta 1876.

Israel Hall Levings b. Fairfax, Vt. June 13, 1818; Univ. Vt. 1848; res. lic. 1852; ord. Madrid, N.Y. Mar. 3, 1858, p. 1865–66; Franklin, Vt. 1866–67; d. Madrid, N.Y. July 20, 1871.

Edward Goddard Miner b. Roxbury, Mass. Sept. 21, 1824; P.A.; Harv. 1847; ord. Feb. 12, 1852; p. Prairie du Sac, Wis. 1851–54; Geneva 1855–56; Whitewater 1858–66; instructor Rhet. and

Eng. Lit. Beloit 1866–67; p. (Presb.) Geneva, Wis. from 1867; d. July 4, 1875.

Daniel Temple Noyes b. Boston Apr. 20, 1824; P.A.; teacher Music P.A. 1842–43; Yale 1847; Union Sem. 1848–49; ord. Feb. 16, 1853; p. Village ch. Dorchester, Mass. 1853–55; Prairie du Sac, Wis. 1855–58; Spring Green 1858–61; Lt. 6th Wis. Battery from 1861; killed in battle, Corinth, Miss. Oct. 4, 1862. Son of Daniel Noyes, trustee.

George Pierson b. Cedarville, N.J. May 10, 1826; Ill. Coll. 1848; ord. Jacksonville, Ill. Nov. 9, 1851; miss'y A.B.C.F.M. to Choctaws 1852–55; Micronesia 1855–60; p. (Presb.) Brooklyn, Cal. 1862–69; Adel, Io. 1871–75; Solomon, Kan. 1876–84; Henrietta, Tex. from 1884; d. Feb. 1, 1895.

Henry Martyn Storrs b. Ravenna, O. Jan. 20, 1827; Amh. 1846; res. lic. 1852; ord. Jan. 15, 1852; p. Lawrence St. ch. Lawrence, Mass. 1852–55; First Cong. ch. Cincinnati, O. 1855–67; South ch. Brooklyn, N.Y. 1867–72; sec. Amer. H.M. Soc. N.Y. City 1872–82; p. First Presb. ch. Orange, N.J. from 1882; trustee Marietta; d. Dec. 1, 1894. D.D. West. Res. 1864 and LL.D. 1888. Son of Charles Backus Storrs, class of 1820.

Edwin Teele b. Charlestown, Mass. Dec. 7, 1820; P.A.; Harv. 1848; res. lic. 1852; ord. Thetford, Vt. Oct. 20, 1852; miss'y A.B.C.F.M. to Cherokees 1852–54; w.c. 1854–61; p. Bristol Centre, Minn. 1861–63 and w.c. 1864–69; p. Saratoga, Io. 1863–64; teacher Florence; d. Florenceville Nov. 24, 1873.

James Aikman Veale b. Daviess Co. Ind. Nov. 22, 1819; Wabash 1847; Lane Sem. 1848–50; teacher Batavia, O.; a.p. Darrtown 1852–54; ord. Apr. 1856; p. (Presb.) Pisgah, Ind. and Concord 1854–58; Huntington 1859–65; White Lake, Mich. 1865–67; Topeka, Kan. from 1869; d. Jan. 1, 1871.

Luther Rice White b. Northbridge, Mass. Mar. 16, 1816; P.A.; Amh. 1848; Theol. Inst. Ct. 1849–50; ord. Northbridge Oct. 19, 1851; h.m. Le Claire, Io. 1851–55; teacher Port Byron, Ill.; p. Brighton and Glasgow, Io. from 1857; d. May 30, 1858.

Henry Wickes b. Jamaica, N.Y. Feb. 11, 1821; Marietta 1848; Yale Sem. 1848–50; res. lic. And. Sem. 1852; ord. June 16, 1852; p. Princeton, Mass. 1852–55; Guilford, Ct. 1856–58; Deep River 1858–69; (Presb.) Brighton, N.Y. 1869–74; Alden 1877–80; res. Rochester 1874–77 and from 1880, sup. various churches; d. Mar. 23, 1897.

Giles Buckingham Willcox b. N.Y. City Aug. 7, 1826; Yale 1848; Union Sem. 1848–49; Yale Sem. 1849–50; res. lic. And. Sem. 1853; ord. June 15, 1853; p. Fitchburg, Mass. 1853–56; Lawrence St. ch. Lawrence 1856–59; Second ch. New London, Ct. 1859–69; Jersey

City, N.J. 1869–74; Stamford, Ct. 1875–79; prof. Past'l Theol. and Special Studies Chic. Sem. 1879–1904 and emer. D.D. N.Y. Univ. 1881. Address 512 Washington Boulevard, Chicago, Ill.

NON–GRADUATES

Frederick Humphrey Brewster (1850–51) b. Waterloo, N.Y. Feb. 20, 1822; Wms. 1846; Theol. Inst. Ct. 1851; ord. Enfield, Ct. Feb. 25, 1852; miss'y A.B.C.F.M. Canton, China from 1852; d. Jan. 29, 1853.

Ira Case (1848–49) b. Chelsea, Vt. Aug. 11, 1820; Midd. 1844–47; Amh. 1848; Theol. Inst. Ct. 1851; a.p. Chester, Mass. 1851–52; ord. Nov. 30, 1852; p. Orford, N.H. 1852–54; Underhill, Vt. 1855–57; Croydon, N.H. 1857–58; Grantham 1858–60; in business Providence, R.I. 1860–72; res. North Scituate 1872–93, teaching and preaching (Bapt.) 1872–75, farmer after; Olneyville from 1893; d. Mar. 6, 1899.

William Mellen Chamberlain (1845–46, 1848–49) b. Hanover, N.H. Oct. 10, 1826; Dart. 1845; teacher Randolph, Vt. 1846–47; St. Mary's Parish, La. 1847–48; stud. med. Dart. and N.Y. City; physician Deer Is. Hospital Boston 1851; Blackwell's Is. Hospital N.Y. City 1851–52; Astoria 1853–59; brigade surgeon U.S.A. 1861; U.S. San. Com. Army of Potomac 1861–62; physician N.Y. City from 1863; lecturer N.Y. Med. Coll. 1863; prof. Starling Med. Coll. O. 1874–75; d. Summit, N.J. Oct. 31, 1887. M.D. Dart. 1853.

Charles Whitefield Homer (1848–50) b. Boston Jan. 22, 1828; Harv. 1847; ord. (Epis.) deacon Sept. 30, 1851; priest Nov. 1, 1852; r. Grace ch. New Bedford 1852–54; miss'y Newark, N.Y.; r. St. John's ch. Lowell, Mass. 1861–62; chap. 16th Mass. Vols. 1863; r. St. James's ch. Brooklyn, N.Y. 1868–1902 and emer.; d. Como, N.J. Apr. 5, 1905. D.D. Western Univ. Pa. 1899.

Leonard Humphrey (1848–49) b. Weymouth, Mass. Jan. 19, 1824; P.A.; Amh. 1846 and tutor 1849–50; d. Weymouth Nov. 30, 1850.

Thomas Colton Parmelee Hyde (1848–50) b. Bolton, Ct. Oct. 28, 1825; P.A.; Wms. 1848; Theol. Inst. Ct. 1853; prin. acad. Spencertown, N.Y. 1853–55; res. Kan. 1855–59, for a time in evang. work among Pottawatomies; res. Andover, Ct. from 1859; ed. revised ed'n Village Hymns; d. Oct. 26, 1900. Son of Lavius Hyde, class of 1816.

Samuel Fisher Miller (1848–49) b. Heath, Mass. Oct. 5, 1822; Amh. 1848; civil eng. Hoosac Tunnel and on Western railroads; teacher Lake Forest (Ill.) Acad. 1859–62; Chicago High Sch. 1867–68; prof. Math. and Civil Engineering Mass. Agric. Coll. from 1868; d. Amherst, Mass. Oct. 28, 1870.

Charles Frederick Mussey (1849–50) b. Hanover, N.H. Jan. 26, 1826; Dart. 1848; Lane Sem. 1848–49; Union Sem. 1852; stud. Halle, Ger. 1852–53; ord. (Presb.) Mar. 26, 1854; p. McConnelsville, O. 1854–55; Westfield, N.Y. 1855–61; Batavia 1861–69; Blue Rapids, Kan. 1869–76; agt Highland Univ. Kan. 1876–77; p. Leavenworth 1878–80; Westwood ch. Cincinnati, O. 1881–99; w.c. Denver, Col. from 1899; d. Apr. 2, 1903. D.D. Highland Univ. Kan. 1875.

Horace Norton (1849–51) b. Decatur, O. Aug. 13, 1821; Marietta 1847 and tutor 1851–53; teacher Ohio and Ill.; h.m. Bloomington, Kan.; in business Cincinnati, O. 1862–82; res. Marietta from 1885; d. Aug. 23, 1892.

Edward Frederick Ross (1848–50) b. N.Y. City Feb. 12, 1826; Union 1848; Union Sem. 1851; ord. Sept. 26, 1851; p. Morrisania 1851–54; w.c. Poughkeepsie from 1854; d. Pleasant Valley Feb. 22, 1855.

Ransom Bethune Welch (1848–50) b. Greenville, N.Y. Jan. 27, 1824; Union 1846; Auburn Sem. 1852; colporteur Amer. Tract. Soc. in South 1853–54; ord. by Classis of Schoharie (N.Y.) Jan. 9, 1855; p. (Ref. Dutch) Gilboa 1854–56; Catskill 1856–59; res. Clifton Park 1861–66; prof. Logic, Rhet. and Eng. Lit. Union 1866–76; prof. Chr. Theol. Auburn Sem. from 1876; assoc. ed. *Presb. Review* and *Presb. and Reformed Review;* author of theological books; d. June 29, 1890. D.D. Rutgers and N.Y. Univ. 1868; LL.D. Maryville Coll. Tenn. 1872.

RESIDENT LICENTIATES

George Moulton Adams Class of 1850.

Richard Salter Billings Class of 1850.

Silas Morrison Blanchard Class of 1849.

Henry Cummings Class of 1850.

William Hinman Gilbert Class of 1845.

Allyn Stanley Kellogg b. Vernon, Ct. Oct. 15, 1824; Wms. 1846; Yale Sem. 1850; a.p. (Presb.) Hagaman's Mills, N.Y. 1852–53; (Cong.) Chandlerville, Ill. 1856–57; lit. work Vernon, Ct. 1857–74; Hartford from 1874; d. Newtonville, Mass. Apr. 3, 1893.

Timothy Stowe Abbot Resident. Class of 1850.

Joshua Wyman Wellman Abbot Resident. Class of 1850.

Orlando Henry White b. Livermore Falls, Me. Jan. 9, 1820; Bowd. 1842–44; Amh. 1846; Bangor Sem. 1849; ord. Aug. 21, 1851; clerk for secretaries A.B.C.F.M. Boston 1849–50; ord. Aug. 21, 1851; p. Westminster 1851–54; Washington Heights, N.Y. City 1854–58; Centre ch. Meriden, Ct. 1858–63; Orleans, Mass. 1863–

66; Howard Ave. ch. New Haven, Ct. 1866–75; sec. Freedmen's Missions Aid Soc. London, Eng. 1875–81; p. Middlebury, Vt. 1887–88; Essex Junction and Winooski 1888–90; d. Stratford, Ct. Jan. 8, 1892. D.D. Adrian Coll. Mich. 1870.

Eliphalet Whittlesey b. New Britain, Ct. May 14, 1821; Yale 1842; Yale Sem. 1850; ord. Oct. 1, 1851; p. Central ch. Bath, Me. 1851–61; prof. Rhet. and Orat. Bowd. 1861–65; chap. 19th Me. Vols. 1862; Capt., Maj., Col. U.S.C.T. 1862–65, Bvt. Brig. Gen. 1865; asst com'r Freedmen's Bureau for N.C. 1865, Adj. Gen. 1867–72; prof. Rhet. and Eng. Lit. Howard Univ. Washington, D.C. 1868–73; sec. U.S. Board Indian Com'rs 1874–1900. D.D. Howard Univ. 1882; LL.D. Yale 1892.

Address 1429 N.Y. Ave. N.W. Washington, D.C.

Philo Beckwith Wilcox Class of 1849.

1852

GRADUATES

Henry Allen b. Lebanon, N.H. Sept. 6, 1822; Dart. 1849; ord. Sept. 30, 1852; p. Wayland, Mass. 1852–57; Saxonville 1857–59; Milo, Ill. 1859–62; physician Beaver Dam, Wis.; Hartland; Charleston, Neb.; Odell; said to have died "several years ago." M.D. Rush Med. Coll. 1865.

Joshua James Blaisdell b. Canaan, N.H. Feb. 8, 1827; Dart. 1846; res. lic. 1853; ord. Feb. 27, 1853; p. Third Presb. ch. Cincinnati, O. 1853–59; prof. Rhet. and Eng. Lit. Beloit 1859–64, prof. Ment. and Mor. Phil. from 1864; chap. 40th Wis. Vols. 1864; trustee Downer Coll. Wis. and Lane Sem.; d. Kenosha, Wis. Oct. 10, 1896. D.D. Dart. and Knox 1873.

Edmund Harvey Blanchard b. Greensboro, Vt. Jan. 16, 1821; Midd. 1848; res. lic. 1853; a.p. Epsom, N.H. 1854–55; Ludlow, Vt. 1857; Chiltonville, Plymouth, Mass. 1857–58; ord. Apr. 25, 1860; p. Warwick 1860–68; in business Bloomington, Ill. 1868–87 and res. there after; d. Oct. 22, 1891.

George Nye Boardman b. Pittsford, Vt. Dec. 23, 1825; Midd. 1847 and tutor 1847–49; res. lic. 1853; ord. Cornwall Oct. 12, 1854; prof. Rhet. and Eng. Lit. Midd. 1853–59; p. (Presb.) Binghamton, N.Y. 1859–71; prof. Sys. Theol. Chic. Sem. 1871–93 and emer.; res. Pittsford, Vt. (in summer) and N.Y. City from 1893; trustee Midd. D.D. Univ. Vt. 1867; LL.D. Lafayette 1889.

Address Pittsford, Vt.; 18 W. 55th St. N.Y. City.

Henry Kinsman Craig b. Augusta, Me. May 29, 1826; Bowd. 1844 and tutor 1847–49; Bangor Sem. 1844–45; res. lic. And. Sem. 1854 and 1868; ord. Jan. 24, 1855; p. Bucksport, Me. 1855–66;

Lake City, Minn. 1867; p. Norton, Mass. 1868–70; First ch. Falmouth 1871–88 and res. there after, p. East Falmouth and Waquoit 1893–97; overseer Bowd.; d. Feb. 11, 1902.

Obed Dickinson b. Amherst, Mass. June 15, 1818; Marietta 1849; ord. West ch. Andover, Mass. Sept. 2, 1852; h.m. p. Salem, Ore. 1853–67 and in business from 1867; trustee Willamette Univ. Ore. and Pacif. Univ. Ore.; d. Nov. 27, 1892.

Wilson Amos Farnsworth b. Greene, N.Y. Aug. 29, 1822; Midd. 1848; ord. Thetford, Vt. Oct. 21, 1852; miss'y A.B.C.F.M. Cesarea, Turkey 1852–1903; res. N.Y. City 1903–07; Glen Ridge, N.J. from 1907. D.D. Midd. 1877.

Address 21 Lincoln St. Glen Ridge, N.J.

Charles Patterson Felch b. Limerick, Me. Aug. 5, 1822; Univ. Mich. 1849; res. lic. 1853; a.p. Houlton, Me. 1853–54; ord. Apr. 30, 1857; p. Amboy, Ill. 1857–59; Naperville 1860–64; (Presb.) Lacon 1864–65; Danville 1866–68; in business Aurora 1868–75; Chicago from 1875; d. Aug. 1, 1892.

Simon James Humphrey b. Derry, N.H. Dec. 31, 1820; Bowd. 1848; a.p. Mather Society (now Central ch.) Jamaica Plain, Mass. 1852–53; ord. June 8, 1854; p. Second Presb. ch. Newark, O. 1854–61; First Cong. ch. Beloit, Wis. 1861–64; dist. sec. A.B.C.F.M. for the Interior 1864–91; res. Oak Park, Ill. 1864–1900; Clifton Springs, N.Y. from 1900; pub. valuable sketches of missions of A.B.C.F.M.; d. Apr. 22, 1906. D.D. Beloit 1879.

Sylvanus Cobb Kendall b. Searsmont, Me. Nov. 23, 1824; Waterville 1845–46; Amh. 1849; res. lic. 1853; ord. Mar. 29, 1854; p. Webster, Mass. 1854–57 and 1860–68; Milford, N.H. 1858–60; Milford, Mass. 1868–72; Winthrop ch. Holbrook 1872–73; w.c. Lancaster 1874–76; p. Williamsburg 1876–78; Leominster 1878–79; Ellington, Ct. 1881–86; Dudley, Mass. 1887–89; w.c. Bradford 1889–92; Townsend from 1892; d. Oct. 12, 1895.

Cephas Augustus Leach b. Pittsford, Vt. Jan. 24, 1823; Midd. 1846; res. lic. 1853 and 1872; a.p. Granby, Mass. 1853; Detroit, Mich. 1854; ord. Jan. 7, 1855; p. (Presb.) Carlinville, Ill. 1854–56; (Cong.) Payson 1856–66; Brimfield 1866–68; res. lic. 1872; w.c. Sedalia, Mo. 1873–84 and 1886; d. Eldon Jan. 16, 1887.

John Quincy Peabody b. Ipswich, Mass. July 28, 1825; Amh. 1848; res. lic. 1853; h.m. Sedgwick, Me. 1853; a.p. North Beverly, Mass. 1853–55; Topsham, Me. 1855–56; ord. Dec. 17, 1856; p. Fryeburg 1856–59; w.c. Ipswich, Mass. from 1859; d. Nov. 6, 1895.

Joseph Dexter Poland b. North Brookfield, Mass. Sept. 14, 1828; Amh. 1849; res. lic. 1853; d. North Brookfield Aug. 1, 1853.

Alonzo Hall Quint b. Barnstead, N.H. Mar. 22, 1828; Dart. 1846; res. lic. 1853; ord. Dec. 27, 1853; p. Central ch. Jamaica Plain,

Mass. 1853–63; chap. 2d Mass. Vols. 1861–64; p. North ch. New Bedford 1864–75; one of editors *Cong. Quarterly* 1859–75; res. Dover, N.H. 1875–93; p. Broadway ch. Somerville, Mass. 1881–84; acting prof. Sac. Lit. Auburn Sem. 1890–91; res. West Roxbury, Mass. from 1893; lecturer on Homiletics And. Sem. 1893–95; statistical sec. Mass. Gen. Assoc. 1856–81 and mod. 1866, 1882 and 1890; sec. Nat'l Cong. Council 1871–83 and mod. 1892; ed. Cong. Year-Book 1879–83; one of compilers general catalogue And. Sem. 1880; representative, N.H.; trustee Dart.; visitor And. Sem.; d. West Roxbury Nov. 4, 1896. D.D. Dart. 1866.

William Ladd Ropes b. Newton, Mass. July 19, 1825; Harv. 1846; ord. Sept. 14, 1853; p. Wrentham, Mass. 1853–62; Crombie St. ch. Salem 1862–63; South Hadley, Mass. and Windsor Locks, Ct. 1865–66; lib'n And. Sem. 1866–1905 and emer.

Address Andover, Mass.

Edwin Smith Skinner b. Prattsburg, N.Y. July 14, 1824; Ober. 1849; ord. May 19, 1853; p. South Wilbraham, Mass. 1852–55; dist. sec. S.S. Union 1856–57; in business Lee 1858–62; Chicago, Ill. 1862–69; finan. sec. Lake Forest Univ. 1869–70; in U.S. Customs service Chicago 1871–76 and in business 1882–1903, res. Lake Forest 1869–1903; Chicago from 1903.

Address 7233 Harvard Ave. Chicago, Ill.

James Wright Stone b. Fitzwilliam, N.H. Dec. 29, 1815; Dart. 1845; teacher Nashua; Milford; Pepperell, Mass. 1848–49; d. Fitzwilliam, N.H. Dec. 15, 1854.

Samuel Howe Tolman b. Dunstable, Mass. Aug. 21, 1826; Dart. 1848; city miss'y Bath, Me. 1854–56; ord. Aug. 14, 1856; p. Wilmington, Mass. 1856–70; Lenox 1872–73; d. Nelson, N.H. Oct. 6, 1873.

Augustus Walker b. Medway, Mass. Oct. 30, 1822; Yale 1849; Bangor Sem. 1849–50; ord. East Medway, Mass. Oct. 13, 1852; miss'y A.B.C.F.M. Diarbekir, Turkey from 1852; d. Sept. 13, 1866.

Warren Weaver Winchester b. Madrid, N.Y. Apr. 22, 1823; Midd. 1847; res. lic. 1853; ord. Mar. 23, 1854; p. Clinton, Mass. 1854–62; hospital chap. Washington, D.C. 1862–65; p. Bridport, Vt. 1867–81; North Pownal 1883–84, Mt. Dora, Fla. 1884–85; White Oaks ch. Williamstown, Mass. 1885–88 and res. there after; d. Aug. 4, 1889.

NON-GRADUATES

Henry Blodget (1849–50) b. Bucksport, Me. July 13, 1825; Yale 1848 and tutor 1850–53; Bangor Sem. 1848–49; Yale Sem. 1852; ord. Bucksport Jan. 25, 1854; miss'y A.B.C.F.M. Shanghai, China 1854–60; Tientsin 1860–64; Peking 1864–94; res. Bridge-

port, Ct. from 1894; one of translators of New Test. into Mandarin; translated books and hymns into Chinese; Hyde lecturer on For. Missions And. Sem. 1895–96; d. May 24, 1903. D.D. Yale 1872.

Edwin Augustus Buck (1850–51) b. Bucksport, Me. May 31, 1824; P.A.; Yale 1849; Bangor Sem. 1852; a.p. Pownal, Me. 1852–54; ord. May 31, 1854; p. First ch. Bethel 1854–59; Slatersville, R.I. 1859–67; city miss'y, later miss'y of Central ch. Fall River, Mass. 1867–99 and emer.; sec. Children's Friend Soc.; started Boys' Club 1890 and pres. of directors; d. Mar. 8, 1903.

Nathaniel George Clark (1848–49, 1850–51) b. Calais, Vt. Jan. 18, 1825; Univ. Vt. 1845 and tutor 1849–50; Auburn Sem. 1852; stud. Halle 1852; prof. Eng. Lit. Univ. Vt. 1852–57, prof. Eng. Lit. and Latin 1857–63, also lib'n 1853–63; ord. Oct. 13, 1857; prof. Logic, Rhet. and Eng. Lit. Union 1863–65; asst sec. A.B.C.F.M. 1865–66, for. sec. 1866–94; trustee Mt. Holyoke and Wellesley; d. West Roxbury Jan. 3, 1896. D.D. Union 1865; LL.D. Univ. Vt. 1875.

John Coombs (1849–50) *res. stu.* b. Newburyport, Mass. Sept. 11, 1811; Bowd. 1830–31; preached in Newburyport and vicinity; in newspaper work Providence, R.I.; one of propr's *Newburyport Herald* and *Merrimack Valley Visitor;* d. Newburyport Mar. 22, 1891. A.M. hon. Bowd. 1845.

John Russell Herrick (1849–51) b. Milton, Vt. May 12, 1822; Univ. Vt. 1847; Auburn Sem. 1852; ord. (Presb.) June 21, 1854; p. Malone, N.Y. 1854–67; prof. Sys. Theol. Bangor Sem. 1867–73; p. (Cong.) South Hadley, Mass. 1874–78, also lecturer on Psychol. and Morals Mt. Holyoke Sem. 1875 and on Theol., Theol. Inst. Ct. 1875–76; pres. Pacif. Univ. Ore. 1880–83; pres. Univ. Dakota 1885–87; res. Elgin, Ill. 1887–89 and from 1907; instructor Theol. Talladega Coll. 1891; res. Dundee, Ill. 1891–99 and 1904–07; Polo 1899–1901; Chicago 1901–04.

Address 141 Hinsdell Pl. Elgin, Ill.

Philip Henry Ireland (1849–51) b. Oswestry, Shropshire, Eng. Aug. 1824; Ill. Coll. 1847; d. Andover, while a member of Seminary, Sept. 8, 1851.

John Hall Newton (1849–50) b. Durham, Ct. Mar. 22, 1826; Wesl. Univ. 1847; Yale Sem. 1855; ord. June 9, 1856; p. Second ch. Middle Haddam, Ct. 1855–61; res. Middletown from 1856; d. Aug. 15, 1863.

Henry Thayer Niles (1849–51) b. West Fairlee, Vt. Jan. 28, 1825; Dart. 1847; stud. law; prin. Boys' Acad. Wrentham, Mass. 1853–55; prof. Greek and Eng. Lit. Urbana Univ. O. 1855–58; lawyer Urbana 1858–83; in business Toledo from 1883; d. Jan. 13, 1901.

Eli Brown Smith (1849–51) from Frankfort, Ky.; Marietta 1848; ord. 1852; p. (Presb.) Paris, Ky. 1852–54; Connersville, Ind 1854–57; Bethesda, Miss. 1857–58; Vincennes, Ind. 1861–66; Elizabethtown, Ky. 1866–68; Smyrna, Ind. 1868–70; Louisiana, Mo. 1858–61 and from 1871; d. Sept. 17, 1872.

George Ludington Weed (1849–52) b. Union Mission Station, Ark. Apr. 9, 1828; Marietta 1849; instructor Ohio Inst'n for Deaf and Dumb, Columbus 1854–61 and supt 1863–66; city miss'y Ann Arbor, Mich. 1866–71; prin. Wis. Sch. for the Deaf, Delavan 1871–75; instructor Pa. Inst'n for Deaf and Dumb, Philadelphia 1875–94; res. Mount Airy, Philadelphia; d. Sept. 22, 1904. D.D. Marietta 1902.

Luther Baker Whittemore (1849–51) b. Bridgewater, N.H. Feb. 1, 1824; Dart. 1849; teacher Kimball Union Acad. Meriden 1851; res. Bridgewater 1852–58; a.p. Orfordville from 1858; d. Dec. 27, 1861.

RESIDENT LICENTIATES

William Bird (1850–52) Class of 1850.

Justin Edwards Burbank Class of 1851.

Swift Byington (1850–52) Class of 1850.

Lucian West Chaney Class of 1851.

Charles Henry Emerson b. Parsonsfield, Me. Aug. 2, 1818; Bowd. 1846; stud. law; lawyer Boston and Weymouth, Mass. 1849–52; h.m. Washington Co. Me. 1852–54; ord. Dec. 16, 1858; h.m. p. Springfield, Lee and Carroll 1855–69; Parsonsfield 1869–70; Creighton, Neb. 1871–88, also (Presb.) Millerboro and Willowdale; Blue Lake, Cal. 1888–91; Port Kenyon 1889–92; Pope Valley 1892–97; w.c. St. Helena 1897–99; Tacoma, Wash. and Seattle; d. Jan. 28, 1902.

Samuel Emerson Class of 1851.

George Park Fisher Class of 1851.

William Brooks Greene Class of 1851.

John Gardner Hale Class of 1851.

Franklin Holmes b. West Boylston, Mass. May 26, 1823; Yale 1846; Yale Sem. 1850; ord. Sept. 15, 1852; p. Norton, Mass. 1852–60; in mfg business N.Y. City 1860–70; ed. N.Y. *Mercantile Journal* 1870–83; res. Brooklyn after; d. Paxton, Mass. Sept. 30, 1895.

Israel Hall Levings Class of 1851.

Abel Kingman Packard (1850–52) Class of 1850.

John Parsons Class of 1848.

Chester Newell Righter b. Parsippany, N.J. Sept. 25, 1824; Yale 1846; Yale Sem. 1850; ord. (Presb.) Newark, N.J. Sept. 15, 1852; gen. agt Amer. Bible Soc. in Greece and Turkey from 1854; d. Diarbekir Dec. 16, 1856.

Roger Moses Sargent (1849–50, 1851–52) Class of 1849.

Henry Martyn Storrs Class of 1851.

Edwin Teele Class of 1851.

Henry Wickes Class of 1851.

1853

GRADUATES

Charles Augustus Aiken b. Manchester, Vt. Oct. 30, 1827; Dart. 1846; teacher Latin and Greek P.A. 1847–49; stud. Halle, Berlin and Leipsic 1851–53; res. lic. 1854; ord. Oct. 19, 1854; p. Yarmouth, Me. 1854–59; prof. Latin Lang. and Lit. Dart. 1859–66; prof. Latin Lang. and Lit. N.J. Coll. 1866–69 and Science of Lang. 1869; pres. Union 1869–71; prof. Chr. Ethics and Apologetics Princ. Sem. 1871–82, prof. Oriental and O.T. Lit. and Chr. Ethics from 1882, prof. Relations of Phil. and Science to the Chr. Religion from 1888, also lib'n 1871–77; assoc. ed. *Princeton Review* and *Presb. Review;* translated and edited Commentary on Proverbs (Lange); one of Amer. revisers of Bible; d. Princeton, N.J. Jan. 14, 1892. Ph.D. N.J. Coll. 1866 and D.D. 1870. Son of Hon. John Aiken, trustee.

George Esdras Allen b. Taunton, Mass. Dec. 8, 1829; Brown 1850; res. lic. 1854; ord. May 19, 1858; p. Second ch. Cambridgeport 1858–62; res. Cambridge, Chelsea, East Somerville, Norton 1862–80, occas. preaching; p. North Reading 1880–88; ord. (Epis.) deacon Jan. 17, 1889; priest Feb. 15, 1890; r. St. James's ch. Fall River from 1890; d. Feb. 19, 1896.

Joseph Avery Bent b. Middlebury, Vt. Apr. 22, 1823; Midd. 1845 and tutor 1849–50; Union Sem. 1850–51; a.p. Stowe 1853–54; ord. Oct. 12, 1854; p. Cornwall 1854–56; prin. Hoyleton (Ill.) Sem. 1856–65; prof. Math. and Nat. Phil. Wheaton Coll. 1865–71; engaged in "Christian colonization" Kan. and Neb. 1871–92; horticulturist in Tex. and Southern Cal., spending summers at South Omaha, Neb. from 1892; d. Los Angeles, Cal. Jan. 18, 1906.

Shearjashub Bourne b. Bristol, R.I. Dec. 28, 1822; Yale 1849; a.p. Monson, Mass. 1853–54; ord. Dec. 6, 1854; p. Flushing, N.Y. 1854–59; in business N.Y. City 1859–62; p. Harlem 1862–71; Ellington, Ct. 1872–75; Paterson, N.J. 1875–83; w.c. Barrington, R.I. 1883–89; p. Bedford Park, N.Y. City 1889–95; w.c. N.Y. City and Barrington, R.I. from 1895; d. N.Y. City Mar. 21, 1900.

David Bremner b. Keith, Banffshire, Scot. Jan. 25, 1828; Dart. 1850; res. lic. 1854; ord. May 2, 1855; p. Second ch. Rockport, Mass. 1855–64; Third ch. (now ch. of Pilgrimage) Plymouth 1864–68; w.c. Boxford 1868–70 and 1874–75; p. First ch. (East) Derry, N.H. 1871–73; Plaistow 1875–79; Raynham, Mass. 1879–81; clerk dept of Agric. Washington 1882–85; p. Scituate, Mass. 1886–92; Hawley 1894–95; representative from Rockport and chap. House of Representatives; d. Boxford Dec. 9, 1895.

William Cowper Dickinson b. Longmeadow, Mass. Jan. 26, 1827; Amh. 1848 and tutor 1851–52; Union Sem. 1849–51; preceptor Lawrence Acad. Groton, Mass. 1852; res. lic. 1854; ord. Apr. 12, 1854; p. Central ch. Middleboro 1854–56; Hanover St. Presb. ch. Wilmington, Del. 1856; (Cong.) Gloucester, Mass. 1856–57; Kenosha, Wis. 1858–59; (Presb.) Lake Forest, Ill. 1859–67, also first teacher of coll. class in acad. merged in Lake Forest Univ. 1859–63; p. Calvary Presb. ch. Chicago 1868; Battle Creek, Mich. 1870–72; Second Presb. ch. Lafayette, Ind. 1872–82; College Hill, O. 1884–87; w.c. Evanston, Ill. from 1887; d. Mar. 12, 1899. D.D. Wabash 1878. Son of Baxter Dickinson, class of 1821 and instructor.

Oliver Dimon b. Fairfield, Ct. Sept. 1818; Wms. 1840; Harv. Law Sch. 1842–43; lawyer Boston 1844–50; h.m. Keosauqua, Io. 1853–54; d. New London, Ct. Aug. 22, 1855.

Joseph Payson Drummond b. Bristol, Me. Sept. 15, 1824; Bowd. 1843; Bangor Sem. 1846–47; teacher Latin and Greek P.A. 1847–49; a.p. New Gloucester, Me. 1853–54; a.p. West Cambridge (now Arlington), Mass. 1854–55; ord. Jan. 2, 1856; p. West Newton 1856–57; d. Bristol, Me. Nov. 23, 1857.

Roswell Foster b. Hanover, N.H. June 30, 1824; Dart. 1849; ord. Mar. 14, 1855; p. Second ch. Waltham, Mass. 1855–56; Westhampton 1856–59; South ch. Pittsfield 1859–61; Chicopee Falls 1863–67; Nebraska City, Neb. 1867–72; Fremont 1872–75; Independence, Io. 1877–82, also Winthrop 1877–79; Westmoreland, N.H. 1884–85; Templeton and Baldwinsville, Mass. 1885–89; Phillipston and Petersham from 1889; U.S. Chr. Com. 1864; d. Phillipston May 7, 1892.

Edmund Young Garrette b. New Hartford, Ct. Mar. 14, 1823; Amh. 1845; Theol. Inst. Ct. 1850–51; ord. Apr. 12, 1854; p. Foxboro, Mass. 1854–57; First ch. Millbury 1857–69; Plymouth ch. Pittsburg, Pa. 1869–72; La Crosse, Wis. 1872–80; res. Atlanta, Ga. 1881–82; Oak Park, Ill. 1883; Paxton 1883–85; (Presb.) Alameda, Cal. 1885–93 and res. there after; d. Sept. 1, 1902.

Richard Gleason Greene b. East Haddam, Ct. June 29, 1829; Yale 1845–46; a.p. Springfield, O. 1853–54; Eastern Cong. ch. N.Y. City 1854–56; ord. June 25, 1856; p. Adrian, Mich. 1856–57; East

Cambridge, Mass. 1858–60; Brighton 1860–62; Bedford ch. Brooklyn, N.Y. 1862–65; North ch. Springfield, Mass. 1866–74; Valley ch. Orange, N.J. 1865–66; Trinity ch. East Orange 1875–90; res. Buffalo, N.Y. and N.Y. City from 1890, engaged in lit. work (editor-in-chief of cyclopedias). A.M. hon. Yale 1873.
Address 5 Beekman St. N.Y. City.

Joseph Beckford Johnson b. Boston Oct. 9, 1825; res. lic. 1854; ord. Jan. 4, 1855; p. Plymouth 1855–57; South Reading (now Wakefield) 1857–60; Trinity ch. Neponset 1862–64; Uxbridge 1864–68; left the ministry; res. Boston; d. Worcester Oct. 22, 1886.

Charles Dexter Lothrop b. Taunton, Mass. Apr. 16, 1828; Amh. 1849; a.p. Sterling 1853–54; ord. Dec. 14, 1854; p. Second ch. (East) Attleboro 1854–56; South ch. North Bridgewater (now Brockton) 1857; Globe Village, Southbridge 1857; Raynham 1857–58; First ch. Berkley 1858–60; Somerset 1860–61; res. Norton 1861–65; Amherst 1865–75; Salem; Dorchester 1893–1904; Los Angeles, Cal. from 1904. Address Los Angeles, Cal.

Jacob Merrill Manning b. Greenwood, N.Y. Dec. 31, 1824; Amh. 1850; ord. Jan. 5, 1854; p. Mystic ch. Medford, Mass. 1854–57; Old South ch. Boston from 1857; chap. senate; chap. 43d Mass. Vols. 1862–63; overseer Harv.; lecturer on Relations of Christianity to Popular Infidelity And. Sem. 1866–73 (lectures pub. "Half Truths and the Truth"); d. Portland, Me. Nov. 29, 1882. D.D. Amh. 1857.

Thomas Morong b. Cahaba, Ala. Apr. 15, 1827; Amh. 1848; Harv. Law Sch. 1849–50; res. lic. 1854; ord. Apr. 12, 1854; p. Pepperell, Mass. 1854–55; Iowa City, Io. 1856–58; Webster, Mass. 1859; Globe Village, Southbridge 1860–63; Lanesville, Gloucester 1864–68; First ch. Ipswich 1868–75; Ashland 1876–88; expedition to Paraguay to collect plants for Smithsonian Inst. and Columb. Coll. 1888–90; curator of Herbarium Columb. from 1890; lecturer on Botany Barnard Coll.; chap. senate, Io.; d. Boston Apr. 26, 1894.

Henry Johnson Patrick b. Warren, Mass. Sept. 20, 1827; Amh. 1848; Union Sem. 1849–51; res. lic. And. Sem. 1854; ord. Nov. 16, 1854; p. Bedford, Mass. 1854–60; West Newton 1860–94 and emer.; res. Newtonville from 1895. D.D. Amh. 1890.
Address 899 Washington St. Newtonville, Mass.

John Bulkley Perry b. Richmond, Mass. Dec. 12, 1825; Univ. Vt. 1847; a.p. (Presb.) Sand Lake, N.Y. 1854; (Cong.) Hinesburg, Vt. 1854–55; ord. Dec. 12, 1855; p. Swanton, Vt. 1855–66; U.S. Chr. Com. Va. and chap. 10th Vt. Vols. 1865; p. Wilmington, Vt. 1866–67; Univ. lecturer on Geol. Harv. 1868–72 and Univ. Vt. 1869; d. Cambridge, Mass. Oct. 3, 1872.

Elias Huntington Richardson b. Lebanon, N.H. Aug. 11, 1827; Dart. 1850; ord. May 18, 1854; p. Goffstown 1854–56; First ch. Dover 1856–63; Richmond St. ch. Providence, R.I. 1863–67; First ch. Westfield, Mass. 1867–72; First ch. Hartford, Ct. 1872–79; First ch. New Britain from 1879; d. June 27, 1883. D.D. Dart. 1876.

William True Sleeper b. Danbury, N.H. Feb. 9, 1819; Univ. Vt. 1850; ord. June 29, 1854; city miss'y Worcester, Mass. 1853–56; chap. State Reform Sch. Westboro 1856–60; h.m. p. Patten, Me. 1860–69, also Sherman Mills 1861–72; Caribou and Fort Fairfield 1872–75; supt schools Aroostook Co. 1868–71; projected Aroostook River R.R. and pres. 1872–75; p. Summer St. (now Memorial) ch. Worcester, Mass. 1875–94 and People's ch. Greendale 1895–96; res. Sherman Mills, Me. 1898–1900; Newton, Auburndale and Wellesley, Mass. from 1900; d. Sept. 24, 1904.

Franklin Tuxbury b. Salisbury, Mass. Sept. 23, 1829; res. lic. 1854; a.p. First ch. West Newbury 1854–55; Shelburne Falls 1855; Charleston, S.C. 1855–56; w.c. Andover, Mass. 1856–57; ord. July 15, 1857; p. Russell ch. Hadley 1857–62; res. Exeter, N.H. 1862–65; p. Brandon, Vt. 1865–75; Watertown, Ct. from 1877; d. May 6, 1879.

Granville Wardwell b. Nelson, N.H. Dec. 7, 1819; Dart. 1848; Lane Sem. 1848–49; ord. Sullivan, N.H. Oct. 19, 1853; p. Kalamazoo, Mich. 1853–55; teacher Latin and Greek P.A. 1850–52 and 1855–57; p. Kennebunk, Me. 1857–58; d. Westminster, Vt. June 24, 1858.

John Willard b. Hartford, Ct. Nov. 10, 1826; Yale 1849; res. lic. 1854; ord. Jan. 25, 1855; p. Fairhaven, Mass. 1855–66; w.c. Hartford, Ct. 1866–69; p. Birmingham 1869–73; Marlboro, Mass. 1873–79; w.c. Newtonville 1880–83; p. Decorah, Io. 1883–91; w.c. Chicago, Ill. from 1891. Address 7613 Union Ave. Chicago, Ill.

Enoch Charles Augustus Woods b. Newport, N.H. Sept. 11, 1824; Dart. 1850; ord. Sullivan Oct. 19, 1853; h.m. Wapello, Io. from 1853; d. Nov. 4, 1854.

NON–GRADUATES

George Bent (1850–52) b. Middlebury, Vt. Mar. 29, 1827; Knox 1849; Yale Sem. 1852–53; a.p. Dundee, Ill. 1853–55; agt Amer. Bible Soc. Minn. 1855; ord. Oct. 20, 1856; h.m. Anoka 1855–58; Lansing, Io. 1858–60; Burr Oak 1860–71, also Lenora, Minn. 1861–71; Otho and Tyson's Mills, Io. 1871–73; Seneca, Kan. and Oneida 1873–75; Axtell, Neb. 1875–79; Red Cloud 1879–81; Loup City 1881–82; Benton and other stations 1882–90; co. judge, res. Loup City 1891–95; w.c. Hazard, Loup City and Chicago from 1895. Address 211 Wabash Ave. Chicago, Ill.

Nathaniel Hooper Broughton (1850–51) b. Marblehead, Mass. Feb. 5, 1826; Amh. 1847; Bangor Sem. 1854; ord. Petersburg, Tenn. 1856; h.m. Tenn. 1856–59; p. North Yarmouth, Me. 1860–61; East Bridgewater, Mass. from 1861; d. June 2, 1866.

Edward Partridge Clisbee (1850–51) b. Cleveland, O. Apr. 19, 1827; Ober. 1849; teacher Mich. and O. 1851–54; Ober. Sem. 1854; ord. Feb. 18, 1857; p. Berea and Olmsted Falls 1856–62; Lenox 1862–65; Jefferson 1865–66; Sinclairville, N.Y. 1867–68; Randolph 1868–70; Second ch. Olmsted Falls, O. 1871–73; Columbus, Wis. 1875–76; Gustavus, O. 1879–83; Bristolville 1883–84; res. Oberlin after; d. Aug. 24, 1903.

Henry Kingman Edson (1850–51) b. Hadley, Mass. Oct. 5, 1822; Amh. 1844; prin. Hopkins Acad. Hadley 1844–49; Union Sem. in 1849; Theol. Inst. Ct. 1851–52; a.p. Westhampton, Mass. 1852; prin. Denmark (Io.) Acad. 1852–79; ord. Apr. 25, 1881; prof. Theory and Practice of Teaching, Iowa 1879–92 and res. Grinnell after; d. Mar. 13, 1906.

Samuel Fiske (1850–52) b. Shelburne, Mass. July 23, 1828; Amh. 1848 and tutor 1852–55; travel in Europe 1855–56; ord. June 3, 1857; p. Madison, Ct. from 1857; private, 2d Lt., 1st Lt., Capt. 14th Ct. Vols.; wounded in battle of the Wilderness and d. Fredericksburg, Va. May 22, 1864.

George Henry Gould (1851–52) b. Oakham, Mass. Feb. 20, 1827; Amh. 1850; Union Sem. 1853; a.p. Waukegan, Wis. and Kenosha 1853–54; travel in Europe 1856–59; ord. Nov. 13, 1862; p. Olivet ch. Springfield, Mass. 1862–64; First ch. Hartford, Ct. 1864–70; res. Worcester, Mass. from 1870; p. Piedmont ch. 1872–76, Union ch. 1878–80 and sup. Boston and Providence, R.I.; d. May 8, 1899. D.D. Amh. 1870.

James Barber Howard (1851–52) b. Pittsfield, Mass. Nov. 18, 1827; Wms. 1849; Union Sem. 1849–50; ord. Dec. 12, 1854; p. Rockport, Me. 1854–55; d. Pittsfield, Mass. Jan. 16, 1856.

Henry Smith Huntington (name changed from Henry Huntington Smith) (1850–51) b. Camden, N.Y. June 30, 1828; N.J. Coll. 1850; Princ. Sem. 1853; ord. (Presb.) Nov. 15, 1858; p. Caldwell, N.Y. 1857–62 and 1876–79; Ione City, Cal. 1863–64; Watsonville 1865–67; First ch. Wilmington, Del. 1868–69; (Ref. Dutch) Owasco, N.Y. 1869–70; Calvary Presb. ch. Auburn 1870–74; evang. Lake George 1879; ord. (Epis.) deacon Sept. 20, 1881; priest Sept. 28, 1882; r. St. Matthias's ch. East Aurora 1881–83; Trinity ch. Lancaster 1883–87; ch. of Epiphany Suspension Bridge 1887–93; chap. Ch. Charity Foundation Buffalo 1893–95; d. Dec. 22, 1895. Son of Henry Smith, class of 1815.

Joseph Hurlbut (1851–52) b. N.Y. City Feb. 19, 1828; Yale 1849; Union Sem. 1849–50; tutor Beloit 1850–51; tutor Yale 1852–54;

d. Paris, France July 4, 1855. Son of Joseph Hurlbut, class of 1822.

William Augustus McCorkle (1850–51) b. Troy, O. Nov. 2, 1822; Wabash 1850 and tutor 1851–52; Lane Sem. 1853; ord. (Presb.) June 19, 1853; h.m. p. Attica, Ind. 1853–54; agt. Amer. Tract Soc. 1854–55; h.m. p. Superior, Wis. 1856–58; p. Marshall, Mich. 1858–63; asst p. First Presb. ch. Detroit 1865–68 and p. 1868–71; Third Presb. ch. Boston 1871–73; Second ch. Princeton, N.J. 1874–77; Lake Forest, Ill. 1877; (Ref. Dutch) Nyack, N.Y. 1878–81; First Presb. ch. Ypsilanti, Mich. 1881–89; w.c. Detroit from 1889; trustee Alma Coll. Mich.; d. Apr. 16, 1896. D.D. Wabash 1871.

George Jarvis Means (1850–53) b. Augusta, Me. Mar. 29, 1827; Bowd. 1847; miss'y Amer. S.S. Union Tenn. 1853–56 and agt Rochester, N.Y. 1856–58; ord. Oct. 25, 1859; p. Perry Centre 1858–63; Howell's 1863–77; w.c. Augusta, Me. from 1877; d. May 30, 1879.

James Browning Miles (1851–52) b. Rutland, Mass. Aug. 18, 1823; Yale 1849 and tutor 1852–54; Yale Sem. 1850–51 and 1853–54; ord. Jan. 2, 1855; p. First ch. Charlestown, Mass. 1855–71; cor. sec. Amer. Peace Soc. Boston from 1871; d. Worcester Nov. 13, 1875. D.D. Beloit 1873.

William Bainbridge Rice (1850–51) b. Williamsburg, Mass. Jan. 12, 1824; Wms. 1844; teacher Norfolk (Ct.) Acad.; silk manufacturer Pittsfield, Mass. from 1858. Address Pittsfield, Mass.

Francis N. Shaw (1850–51) b. Middleboro, Mass. Jan. 10, 1824; Coll. City N.Y.; Union Sem. 1851–52; d. Washington, D.C. Mar. 8, 1854.

Charles Strong Smith (1850–51) b. Hardwick, Vt. July 24, 1824; Univ. Vt. 1848; Theol. Inst. Ct. 1853; a.p. New Preston, Ct. 1853–55; ord. Franklin, N.Y. Nov. 13, 1855; p. North Walton 1855–57; Waitsfield, Vt. 1857–58; Hardwick 1858 and w.c. 1858–63; sec. Vt. Dom. Miss'y Soc. 1863–68; assoc. ed. and ed. *Vt. Chronicle* 1875–95; res. Montpelier from 1863; representative from Hardwick; d. Jan. 11, 1898.

Alvan Hyde Washburn (1851–52) b. Genoa, O. July 12, 1824; Marietta 1846 and tutor 1847–49; prin. Leicester (Mass.) Acad. 1852–60; ord. (Epis.) deacon Feb. 14, 1861; priest Nov. 13, 1861; r. Hyde Park 1861–66; Grace ch. Cleveland, O. from 1866; killed in railroad disaster, Ashtabula, O. Dec. 29, 1876. D.D. Marietta 1876. Son of Ebenezer Washburn, class of 1818.

Wellington W Wells (1850–51) b. Hanover, O. July 14, 1829; Marietta 1850; Lane Sem. 1853; a.p. (Presb.) Georgetown, O. 1853–54; ord. Jan. 18, 1855; p. Indep. ch. (Monticello Sem.) Godfrey, Ill. 1855; w.c. La Salle 1856–58; Waltham 1858–65 and

1868–72; Wenona 1866–67; Vandalia 1867–68; Buchanan, Mich. 1873–80 and w.c. 1881–89, 1892–1903; p. Independence, Ore. 1889–91; Templeton, Cal. 1891–92; w.c. Long Beach from 1903; d. Los Angeles Mar. 1, 1905.

RESIDENT LICENTIATES

George Ferdinand Bacon b. Albany, N.Y. Feb. 6, 1815; N.Y. Univ. 1837; stud. law; Lane Sem. 1845–47; a.p. Cassopolis, Mich.; res. Hartford, Ct.; Paris, France 1870–81; engaged in study and lit. work Hartford, Ct. from 1881; d. June 28, 1881.

Simon Barrows b. Monson, Mass. Apr. 28, 1811; P.A.; Dart. 1842; Union Sem. 1842–43; teacher Brooklyn, N.Y. 1843–45; prin. Friends' Acad. New Bedford, Mass. 1845–46; Norfolk Gram. Sch. Dorchester 1846–51; young ladies' sch. Davenport, Io. 1853–54 and agt Amer. and For. Chr. Union 1854–56; ord. Tipton Jan. 11, 1855; supt schools and surveyor Adair Co. 1857–62, also teacher; prin. Des Moines Acad. 1862–64 and high sch. 1865–66; supt schools Polk Co. 1864–65; p. Quincy 1867–70; Weeping Water, Neb. 1870–74; Osceola 1874–79, also Wayland 1874–82, Newland and Ulysses 1876–83; res. Neligh from 1883; trustee Gates Coll. Neb.; d. Jan. 12, 1890.

Joshua James Blaisdell Class of 1852.

Edmund Harvey Blanchard Class of 1852.

George Nye Boardman Class of 1852.

Erastus Chester b. Colchester, Ct. Mar. 2, 1823; West. Res. 1848 and tutor 1850–52; Theol. Dept West. Res. 1848–49; ord. 1854; p. (Presb.) Newton Falls, O. 1854–56; Crawfordsville, Ind.; Newburg, O.; Hudson; in business Cleveland from 1862; d. Rome Sept. 28, 1870.

Stephen Rollins Dennen b. Poland, Me. Nov. 6, 1826; Waterville 1849; Bangor Sem. 1852; ord. July 11, 1855; p. Phillips ch. Watertown, Mass. 1855–62; High St. ch. Providence, R.I. 1865–68; First ch. Woburn, Mass. 1868–71; First ch. Lynn 1872–75; Third ch. New Haven, Ct. 1875–84; res. Concord, Mass. 1884–87; West Newton 1888–93; sup. churches in Cal. 1893–96; p. (Presb.) Long Beach from 1896; d. Jan. 18, 1898. D.D. Iowa 1874.

Asa Farwell Class of 1842.

Charles Patterson Felch Class of 1852.

Franklin Woodbury Fisk b. Hopkinton, N.H. Feb. 16, 1820; P.A.; Yale 1849 and tutor 1851–53; Yale Sem. 1852; prof. Rhet. and Eng. Lit. Beloit 1854–59; ord. Chicago, Ill. Apr. 28, 1859; prof. Sac. Rhet. Chic. Sem. from 1859; d. Chicago July 4, 1901. D.D. Olivet 1865, Yale 1886; LL.D. Beloit 1888.

John Russell Herrick Class of 1852.

Robert Stevens Hitchcock Class of 1842.

Sylvanus Cobb Kendall Class of 1852.

Daniel Lane Class of 1843.

Cephas Augustus Leach Class of 1852.

Israel Hoit Northrop b. North East, N.Y. Sept. 21, 1818; Union (1844); ord. (Presb.); p. Stephentown 1846–48; Boonville 1848–50; Greenbush 1850–51; Melrose, Mass. 1851–53; Warren 1854–55; Millville, N.J. 1856–59; prin. Monticello (N.Y.) Acad. 1859–62, Deer Park Fem. Inst. Port Jervis 1862–66, Wheat Hill Inst. Brooklyn 1866–71, also sup. churches; res. Utica 1871–82; N.Y. City 1882–95; Roselle, N.J. from 1895; d. Sept. 18, 1902.

David Oliphant Class of 1813.

John Quincy Peabody Class of 1852.

Daniel Webster Pickard b. Rowley, Mass. June 7, 1830; Bowd. 1848; Bangor Sem. 1852; ord. Sept. 28, 1853; p. Groveland, Mass. 1853–56; teacher Platteville (Wis.) Acad. 1856–58; res. Auburn, Me.; d. Feb. 6, 1860.

Joseph Dexter Poland Class of 1852.

Alonzo Hall Quint Class of 1852.

Cornelius Reimensnyder b. Augusta Co. Va. Dec. 26, 1819; Lane Sem. 1845; ord. (Luth.) Oct. 19, 1846; p. Westminster, Md. 1846–49; res. lic. Yale Sem. 1849–51; p. Valatie, N.Y.; Somerset, O.; Mt. Morris, Ill.; Chester Springs, Pa.; Columbia; agt Amer. S.S. Union in Pa.; res. Lancaster from 1865; d. Apr. 1, 1890.

Alfred Loring Skinner b. Bucksport, Me. Nov. 23, 1824; P.A.; Yale 1849; Bangor Sem. 1852; ord. Bucksport Jan. 27, 1854; p. Frankfort 1854–55; Rockport 1855–57; in U.S. Engineer's Office Fort Knox 1857–58; Fort Preble, Portland 1858–61; res. Bucksport from 1861, postmaster 1861–85; d. Mar. 25, 1899.

John Charles Smith b. St. Albans, O. June 4, 1826; ord. (Meth.) deacon Apr. 28, 1850; elder Apr. 18, 1852; p. Deerfield, Mass., Chesterfield, (North) Andover 1850–55; Topsfield, Swampscott, Newburyport, Chicopee 1855–61; Asbury Chapel Springfield 1862–64 and Union St. ch. 1872–73; Brookfield, Gloucester, St. Paul's ch. Lynn 1864–72; Dorchester St. ch. South Boston, Newtonville, Southbridge 1873–79; West Medway, East Douglas, Walpole, Ashland, Hubbardston 1879–90; d. West Medway Apr. 18, 1890.

Dugald Thompson b. Glasgow, Scot. June 23, 1828; came to U.S. 1840; Dickinson 1850; Meth. Gen. Bib. Inst. N.H. 1850–52; adm. to Ohio Conf. 1855, to Io. Conf. 1857; ord. deacon Des Moines Sept. 1857; elder Indianola Aug. 26, 1860; preacher and presiding elder in Io. 1857–92; d. Des Moines May 28, 1896.

Joseph Binford Tufts b. Charlestown, Mass. May 17, 1828; Harv. 1849; Harv. Div. Sch. 1852; ord. Aug. 1855; h.m. Atkinson, Me. and Bradford 1856–59; Marine, Minn. 1859–61; p. Wakefield, N.H. 1861–64; d. Yarmouth, Me. Dec. 11, 1864.

Giles Buckingham Willcox Class of 1851.

Warren Weaver Winchester Class of 1852.

1854

GRADUATES

William Fisher Avery b. Conway, Mass. Dec. 4, 1826; Amh. 1850; ord. June 20, 1855; p. Sparta, Wis. 1855–58; Tomah, Leon, Angelo 1858–61; res. Huntington, Mass. 1861–71; prin. high sch. Conway 1872–77; p. Lanesboro 1877–84; Second ch. Huntington 1884–88; Middlebury, Ct. 1888–1900; res. Cal. 1900–01; Conway, Mass. 1901–03; Athol from 1903; d. Nov. 6, 1903.

Ariel Anson Baker b. Enosburg, Vt. Dec. 9, 1825; Univ. Vt. 1851; ord. Aug. 30, 1854; p. Petaluma, Cal. 1855–57; Cornwall, Vt. 1858–66; East Concord, N.H. 1866–67; Manchester, Io. 1867–69; Ames 1869–74; Eldora 1874–76; Hardwick, Vt. 1876–78; Winooski 1878–80; Kellogg, Io. 1880–83; Sergeant's Bluff and Sloan 1883–85; Newell 1885–88; Independence 1888–92; Burwell, Neb. 1892–94; Washta, Io. 1894–95; Fairfax 1895–99; Early and Arthur 1899–1901; Steamboat Rock 1901–02; res. Manchester from 1902; d. May 16, 1903.

Warren Bigelow b. Chester, Vt. June 29, 1822; Midd. 1851; ord. Chester Nov. 14, 1854; h.m. Alton, N.H. 1854; Black River Falls, Wis. 1854–62; p. Mazeppa, Minn. from 1862; d. Oct. 31, 1886.

Edward Bingham Chamberlin b. Strafford, Vt. Jan. 18, 1826; Univ. Vt. 1848; a.p. Lancaster, N.H. 1855; ord. Mar. 12, 1856; p. First Presb. ch. Plattsburg, N.Y. 1856–58; (Cong.) Shoreham, Vt. 1859–63; Essex 1863–65; Westford 1865–68; South Wilbraham, Mass. 1869–74; Sharon, Vt. 1874–90 and w.c. from 1890; totally blind from 1896; representative from Sharon. Address Sharon, Vt.

Henry Martyn Chapin b. Woodstock, Vt. Apr. 21, 1825; Dart. 1850; ord. Mar. 14, 1855; p. Ceresco, Wis. 1855–56; Springvale 1857; Granville 1858; Green Lake 1857–60 and 1866–69; agt Brockway Coll. Wis. 1861; p. Markesan 1862–65 and 1869–70; preaching to Indians White Earth, Minn. from 1871; d. July 10, 1872.

Joseph Collie b. Birse, Aberdeenshire, Scot. Nov. 4, 1824; Beloit 1851; ord. Apr. 9, 1855; p. Delavan, Wis. 1855–95; U.S. Chr. Com. Ky. 1865; p. North Walworth, Wis. 1895–99; res. Williams Bay from 1896; trustee Beloit; d. July 8, 1904. D.D. Beloit 1879.

Isaac Newton Cundall b. West Killingly, Ct. Aug. 17, 1826; Amh. 1851; ord. West Killingly Sept. 5, 1854; h.m. p. Rosendale, Wis. 1854–64 and co. supt schools 1864–68; supt Soldiers' Orphan Asylum Madison 1868–69; p. Plymouth ch. Burlington 1869–70; instructor Wash. Univ. Mo. 1870–82; Worcester Acad. Vinita, Ind. Ter. 1882–84; Ripon Coll. Wis. 1884–86 and res. Ripon after; d. July 23, 1889.

James McLaren Breed Dwight b. Norwich, Ct. Aug. 11, 1825; Yale 1846 and tutor 1849–53; Yale Sem. 1849–52; res. lic. And. Sem. 1855 and Yale Sem. 1855–58; Columb. Law Sch. 1861; lawyer N.Y. City 1861–69; asst instructor Munic. Law Columb. 1863–66; res. New Haven, Ct. from 1869; d. June 28, 1897.

Stephen Fenn b. Plymouth, Ct. Oct. 6, 1824; Yale 1849; Yale Sem. 1851–53; ord. Nov. 16, 1854; p. Torringford 1854–57; South Cornwall 1859–68; Watertown 1868–72; Wapping, South Windsor from 1873; d. Feb. 19, 1875.

Elias Brewster Hillard b. Preston, Ct. Sept. 6, 1825; Yale 1848; Yale Sem. 1850–52; ord. Mar. 15, 1855; p. Hadlyme 1855–60; Kensington 1860–67; South Glastonbury 1867–69; Plymouth 1869–89; Conway, Mass. 1889–93; w.c. Farmington, Ct. from 1894; d. Mar. 1, 1895.

Francis Homes b. Boston July 17, 1826; P.A.; Amh. 1848; ord. Oct. 15, 1854; p. (Presb.) Carrollton, Mo. 1854–56; Second Cong. ch. Westfield, Mass. 1856–57; West Granville 1857–60; Third ch. Marblehead 1860–63; miss'y of First ch. Lynn 1864–69; w.c. Andover 1869–71; farmer Easton 1871–1901; Hancock, N.H. from 1901; d. Jan. 13, 1907.

Samuel Dana Hosmer b. Boston July 26, 1829; Harv. 1850; h.m. Alexander and Cooper, Me. 1855; ord. Nov. 11, 1856; p. Eastport 1855–61; res. lic. 1862; Nantucket, Mass. 1862–72; South Natick 1873–78; Easton 1878–79; Clarendon Hills, Hyde Park 1879–82; Auburn 1883–90; res. Worcester from 1890; published historical and antiquarian papers; d. Jan. 22, 1895.

James Parker Kimball b. Townshend, Vt. Dec. 29, 1828; Amh. 1849; ord. May 12, 1857; p. Keokuk, Io. 1855–59; First ch. Falmouth Mass. 1860–70; Haydenville 1871–76; N.E. sec. Amer. Tract Soc. Boston 1876–81; res. Amherst from 1881; registrar Mass. Gen. Assoc. 1868–81; d. May 2, 1882.

John Hyrcanus Mellish b. Oxford, Mass. Aug. 30, 1824; Amh. 1851; ord. Feb. 14, 1855; p. Kingston, N.H. 1854–68; Dayville, Killingly, Ct. 1868–71; North Scituate, R.I. 1871–80 and 1887–92 (also Chepachet 1887–88); West Tisbury, Mass. 1880–82; Temple, N.H. 1883–86; res. Dayville, Ct. from 1892, sup. First ch. Putnam 1892. Address Dayville, Ct.

Henry Mills b. Kingsville, O. May 21, 1828; Ober. 1849; ord. Nov. 23, 1854; p. Granby, Mass. 1854–63; Kalamazoo, Mich. 1863–65 and res. there 1865–68; p. Independence, Io. 1868–69; St. Cloud, Minn. 1870–71; Buckingham, Io. 1871–72; Canton, Ill. 1872–82 and w.c. from 1882.

Address 226 West Chestnut St. Canton, Ill.

James Ormsbee Murray b. Camden, S.C. Nov. 27, 1827; Brown 1850 and instructor Greek 1851–52; ord. Oct. 24, 1854; p. South Danvers (now Peabody), Mass. 1854–61; Prospect St. ch. Cambridgeport 1861–65; (Presb.) Brick ch. N.Y. City 1865–75; prof. Belles Lettres and Eng. Lang. and Lit. N.J. Coll. from 1875, also dean from 1883; trustee and director Princ. Sem.; director Union Sem.; compiler church hymnal; author of Skepticism in Literature, Religious Belief in Literature and other works; d. Princeton Mar. 27, 1899. D.D. N.J. Coll. 1867; LL.D. Brown 1886.

Stephen Denison Peet b. Euclid, O. Dec. 2, 1830; Beloit 1851; Yale Sem. 1851–53; ord. Feb. 27, 1855; p. Genesee, Wis. 1855–57; New London 1857–59; Fox Lake 1860–63; Racine 1864–65; Elkhorn 1865–66; New Oregon, Io. 1866–68; Chatham, O. 1869–72; Ashtabula 1873–76; Unionville and North Madison 1878; Clinton, Wis. 1879–85; Mendon, Ill. 1887–91; Avon 1891–93; (Presb.) Good Hope 1893–95; res. Chicago from 1895; founder *Amer. Antiq. and Oriental Journal* and ed. from 1878; ed. *Oriental and Bib. Journal* 1881; author of books on prehistoric America. Ph.D. Beloit 1890. Address 438 57th St. Chicago, Ill.

Ira Fayette Pettibone b. Stockholm, N.Y. Mar. 24, 1824; Union 1849; ord. East Stockholm Feb. 27, 1855; miss'y A.B.C.F.M. Constantinople, Turkey 1855–93 (except Tocat 1858–60); released 1864–65, chap. 74th Ill. Vols.; lecturer on missions Howard Univ. Washington, D.C. 1893–94; res. Auburndale, Mass. 1894–95; Chicago, Ill. and Rockford 1895–96; Battle Creek, Mich. 1896–97; d. Rockton, Ill. Mar. 31, 1897. D.D. Midd. 1885.

Jeremiah Eames Rankin b. Thornton, N.H. Jan. 2, 1828; Midd. 1848; ord. East Stockholm, N.Y. Feb. 27, 1855; p. Potsdam 1854–56; St. Albans, Vt. 1857–62; Appleton St. (now Eliot) ch. Lowell, Mass. 1862–64; Winthrop ch. Charlestown 1864–69; First ch. Washington, D.C. 1869–84, also prof. Past'l Theol. Howard Univ. 1881–84; p. Orange Valley, N.J. 1885–89; pres. Howard Univ. 1890–1903; res. Cleveland, O. from 1903; writer and translator of hymns; d. Nov. 28, 1904. D.D. Midd. 1869 and LL.D. 1889.

Augustine Root b. Conway, Mass. Feb. 5, 1824; a.p. Erving 1854–55; (Presb.) Orwell, Pa. 1855–56; (Cong.) Altona, Ill. 1856–57; Raymond, Wis. 1857; ord. May 20, 1858; p. Lakeville, Mass. 1858–60; North Rochester 1860; Petersham 1861; Danielsonville, Ct. 1862; miss'y Amer. Miss'y Assoc. Port Royal, S.C. 1862–63;

work for freedmen 1863–66; p. Riverhead, N.Y. 1866–67; w.c. Belchertown, Mass. Taunton, Conway and elsewhere from 1867; d. N.Y. City Jan. 9, 1904.

Charles Comfort Tiffany b. Baltimore, Md. Oct. 5, 1829; Dickinson 1850; stud. Halle, Heidelberg and Berlin; ord. July 15, 1857; p. Derby, Ct. 1857–64; chap. 6th Ct. Vols. 1864–65; ord. (Epis.) deacon July 15, 1866; priest Nov. 11, 1866; r. Germantown, Pa. 1866–67; St. James's ch. Fordham, N.Y. 1867–71; asst min. Trinity ch. Boston 1871–74; r. ch. of the Atonement N.Y. City 1874–80, Zion's ch. 1880–90 and res. there after; archdeacon of N.Y. 1894–1902; examining chap. to bishop of N.Y. 1883–1902; author of ecclesiastical books; d. Northeast Harbor, Me. Aug. 20, 1907. D.D. Dickinson 1883, St. Stephens Coll. 1894, Yale 1897.

Charles Cutler Torrey b. Salem, Mass. Jan. 4, 1827; Univ. Vt. 1849; ord. Rutland, Vt. Sept. 7, 1855; miss'y A.B.C.F.M. to Cherokees, Ind. Ter. 1855–61; p. Georgia, Vt. 1861–62 and 1868–71; Westford 1862–64; Chester 1864–65; West Randolph 1865–67; w.c. Boston 1867–68; p. Charlotte, Vt. 1871–78; Island Pond 1878–79; Chelmsford, Mass. 1880–82, also Billerica 1881–82; (Presb.) Chateaugay, N.Y. 1882–85; w.c. Andover, Mass. 1885–86 and 1899–1901; p. Harvard 1886–99; Tamworth, N.H. 1901–05; w.c. Andover, Mass. from 1905. Address Andover, Mass.

James Gardiner Vose b. Boston Mar. 3, 1830; P.A.; Yale 1851; a.p. Second ch. Greenfield, Mass. 1854–55; stud. Univ. Berlin 1855–56; ord. Amherst Oct. 20, 1857; prof. Rhet., Orat. and Eng. Lit. Amh. 1856–65; p. Second ch. Dorchester 1865–66; Beneficent ch. Providence, R.I. 1866–1900 and emer.; trustee P.A. (and And. Sem.); d. Mar. 13, 1908. D.D. Brown 1874.

NON–GRADUATES

Leonard Woolsey Bacon (1851–53) b. New Haven, Ct. Jan. 1, 1830; Yale 1850; Yale Sem. 1854; a.p. St. Peter's Presb. ch. Rochester, N.Y. 1855; ord. (Cong.) Oct. 16, 1856; p. Litchfield, Ct. 1856–60; miss'y Ct. Gen. Assoc. 1861–62; p. Stamford 1862–65; N.E. ch. Brooklyn, N.Y. 1865–70; First ch. Baltimore, Md. 1870–72; in Europe 1872–77, p. Amer. ch. Geneva, Switz. 1874–76; Park ch. Norwich, Ct. 1879–83; Woodland Presb. ch. Philadelphia, Pa. 1883–86; Indep. Presb. ch. Savannah, Ga. 1886–87; Second ch. Norwich, Ct. 1889–92 and res. there 1892–1900, sup. Jewett City 1899–1900; p. Assonet, Mass. from 1901; compiler of hymn book; author of Hist. of Amer. Christianity and Story of the Congregationalists; published many discourses; d. May 12, 1907. M.D. Yale 1856 and D.D. 1879. Son of Leonard Bacon, class of 1823.

Albert Graham Beebee (1852–53) b. Hartwick, N.Y. July 3, 1826; Amh. 1850; Union Sem. 1854; ord. (Presb.) June 20, 1854; miss'y Presb. Board For. Missions Aintab and Marash, Turkey 1854–59;

p. Pleasant Mount and Unionville, Pa. 1860–62; Hancock, N.Y. 1862–63; Manitowoc, Wis. 1864–65; Geneva, Ill. 1865–66; w.c. 1866–70; p. Spring Lake, Mich. 1870–72; Milford, N.Y. 1873–74; East Worcester 1874–76; Stephentown 1877–78; (Cong.) Curtisville, Stockbridge, Mass. 1880–83; Huntington 1883–84; Middlefield 1884–86; Southwick 1886–87; w.c. 1887–93; Warwick 1893–94; West Hawley 1894–96; res. Springfield from 1896; d. N.Y. City Dec. 5, 1899.

Arnold Welles Brown (1851–52) b. Boston Jan. 19, 1827; Harv. 1851; d. by railway accident, Newton, while a member of Seminary, Jan. 21, 1852.

Joseph Warren Pickering Carter (1851–53) b. Portsmouth, N.H. Sept. 27, 1828; Dart. 1849; teacher Winchester, Mass.; Portsmouth, N.H.; Portland, Me.; in business Portsmouth, N.H.; Los Angeles, Cal. Address Santa Monica, Cal.

Walter Frear (1852–53) b. Poughkeepsie, N.Y. Aug. 16, 1828; Yale 1851; Union Sem. 1854; res. lic. Yale Sem. 1854–55; ord. (Presb.) Oct. 17, 1855; p. Iowa City, Cal. 1855–56; Placerville 1856–61; (Cong.) Grass Valley 1862–64; Santa Cruz 1864–70; Fort St. (now Central Union) ch. Honolulu, H.I. 1870–81; Second ch. Oakland, Cal. 1882–86 and res. there after; state sec. Cong. Ch. Building Soc. 1888–91; gen. agt A.B.C.F.M. for Pacif. coast 1892–1903; trustee Pacif. Sem.
Address 1461 Tenth Ave. Oakland, Cal.

Thomas Nelson Haskell (1852–53) b. Mina, N.Y. Jan. 20, 1826; Miami 1851; Union Sem. 1854; ord. Feb. 7, 1855; p. Western Presb. ch. Washington, D.C. 1854–58; (Cong.) Maverick ch. East Boston, Mass. 1858–62 and Presb. ch. 1862–66; prof. Logic, Lit. and Polit. Econ. Univ. Wis. 1866–68; p. N.E. Cong. ch. Aurora, Ill. 1868–71; res. Denver, Col. from 1873; finan. agt Colorado Coll. 1874–75; state lib'n; chap. senate 1891–93; trustee Colorado Coll. and Wheaton; d. Aug. 9, 1906. L.H.D. Miami 1896.

Martin Kellogg (1852–53) b. Vernon, Ct. Mar. 15, 1828; Yale 1850; Union Sem. 1854; res. lic. Yale Sem. 1854–55; ord. Vernon Oct. 2, 1855; h.m. Shasta, Cal. 1855–57; Grass Valley 1857–60; prof. Latin and Math., Coll. (later Univ.) of Cal. 1860–69, prof. Anc. Lang. 1869–76, prof. Latin Lang. and Lit. 1876–93, acting pres. 1890–93, pres. 1893–99 and prof. emer.; res. Oakland 1861–74; Berkeley from 1874; editor of classical text-books; d. San Francisco Aug. 26, 1903. LL.D. Yale 1893.

Isaac Gray Ogden (1851–52) b. Binghamton, N.Y. Nov. 24, 1824; Wms. 1849; tutor Lafayette 1852–53; teacher Binghamton, N.Y. and Sand Lake; ord. (Presb.) Jan. 26, 1858; p. Alleghany 1858; Portville 1859–68; Almond 1869–71; teacher East Greenbush 1872–75; p. Nineveh 1880–85; Conklin 1886–89; res. Troy 1892–1900; N.Y. City from 1900; d. Devon, Pa. Nov. 28, 1904.

John Lemuel Thomas Phillips (1851–54) b. Windsor, Mass. Mar. 16, 1827; Wms. 1847; teacher Williston Sem. Easthampton 1849–51 and 1854–57; prof. Greek Wms. 1857–68; res. Ballston Spa, N.Y. from 1868; d. Williamstown, Mass. Apr. 4, 1879.

Newton Henry Rosseter (1851–53) b. Great Barrington, Mass. Oct. 29, 1830; Wms. 1849; d. Great Barrington, while a member of Seminary, Dec. 20, 1853.

Jotham Bradbury Sewall (1851–52) b. Newcastle, Me. Oct. 3, 1825; Bowd. 1848 and tutor 1851–52; Bangor Sem. 1854; res. lic. And. Sem. 1855; ord. Feb. 7, 1855; p. Central ch. Lynn, Mass. 1855–64; prof. Greek Lang. and Lit. Bowd. 1865–77; head master Thayer Acad. Braintree, Mass. 1877–96; res. Boston 1896–1901; foreign travel 1901–04; res. Brookline, Mass. from 1904. D.D. Bowd. 1902. Address Brandon Hall, Brookline, Mass.

William Sewall (1851–52) b. Boston Dec. 14, 1827; Harv. 1849; Bangor Sem. 1854; res. lic. And. Sem. 1855; ord. Cambridge, Mass. May 2, 1855; p. Lunenburg, Vt. 1855–65; Norwich 1865–76; Littleton, Mass. 1877–82; Saxton's River, Vt. 1882–83; Underhill 1883; South Royalton 1884; Durham, Ct. 1885; Charlton, Mass. 1886–90; Templeton 1890–92; res. St. Louis, Mo. and Kansas City from 1892; d. May 15, 1896.

James Barlow Simmons (1852–53) b. North East, N.Y. Apr. 17, 1827; Brown 1851; Rochester Sem. 1851–52; Newton Sem. 1854; ord. July 1, 1854; p. Third Bapt. ch. Providence, R.I. 1854–57; First Bapt. ch. Indianapolis, Ind. 1857–61; Fifth Bapt. ch. Philadelphia, Pa. 1861–67; cor. sec. Amer. Bapt. H.M. Soc. 1867–74, res. N.Y. City; collector of educ'l and for. miss'y funds 1874–77; p. Trinity Bapt. ch. N.Y. City 1877–86 and field sec. Amer. Bapt. Pub'n Soc. 1886–1905; aided in founding ten colleges, including Simmons Coll. Tex.; trustee Brown, Leland Univ. La., Carson and Newman, Tenn.; d. Dec. 17, 1905. D.D. Univ. Lewisburg (now Bucknell Univ.), Pa.

RESIDENT LICENTIATES

Charles Augustus Aiken Class of 1853.

George Esdras Allen Class of 1853.

David Bremner Class of 1853.

William Barker Clarke b. Gibara, Cuba Dec. 27, 1829; Yale 1849; Yale Sem. 1853 and res. lic. 1854–55; ord. May 4, 1855; p. North Cornwall, Ct. 1855–59; foreign travel 1859–61; prof. Div. Yale and p. College ch. 1863–66; p. First ch. Litchfield 1866–69; Village ch. Dorchester, Mass. 1871–73; instructor Intell. Phil. and Logic Midd. 1874–75; p. Griswold, Ct. 1875–81; Central Village 1882–84; w.c. Norwich Town 1884–90; p. Durham 1890–

1901; w.c. Clifton Springs, N.Y. 1901–02; N.Y. City 1902–04; Plymouth, Ct. from 1904; d. Durham Sept. 18, 1905.

William Cowper Dickinson Class of 1853.

Joseph Beckford Johnson Class of 1853.

Thomas Morong Class of 1853.

Henry Johnson Patrick Class of 1853.

Franklin Tuxbury Class of 1853.

John Willard Class of 1853.

1855

GRADUATES

Frederic Randolph Abbe b. Litchfield, Ct. Oct. 28, 1827; P.A.; Yale 1848; ord. Sept. 3, 1857; p. First ch. Abington, Mass. 1857–70; Cottage St. (now Pilgrim) ch. Dorchester 1871–73 and res. there from 1873, sup. Third ch. (West) Medway 1887–89; d. West Medway Mar. 31, 1889.

Edward Aiken b. Amherst, N.H. Apr. 10, 1830; Dart. 1851; ord. Rutland, Vt. Sept. 7, 1855; miss'y A.B.C.F.M. Beirût, Syria 1855–58; stud. med.; physician Fitzwilliam, N.H. 1861–65; Amherst 1865–83, also prof. Mat. Med., Therap. and Chem. N.E. Fem. Med. Coll. Boston 1864–72; lib. work N.Y. City 1883–84; indexing records in office Sec. of State Concord, N.H. from 1884; d. Amherst Aug. 14, 1890. M.D. Yale 1861.

Orson Parda Allen b. Smyrna, N.Y. Nov. 6, 1827; Amh. 1852; Bangor Sem. 1852–54; ord. Mt. Morris, N.Y. Sept. 6, 1855; miss'y A.B.C.F.M. Constantinople and Trebizond, Turkey 1855–57; Harpoot 1857–96, prin. Theol. Sem. 1859–96; in U.S. 1897–1903; Constantinople 1903–08; returned to U.S. 1908.
Address Auburndale, Mass.

George Nelson Anthony b. South Kingstown, R.I. Nov. 17, 1823; Brown 1850; ord. Oct. 3, 1855; p. Great Falls, Somersworth, N.H. 1855–60; Marlboro, Mass. 1860–69; Peabody 1869–76; w.c. Cambridge 1877–79; treas. Mass. H.M. Soc. from 1879, res. Newton Highlands; d. May 24, 1885.

Herman Norton Barnum b. Auburn, N.Y. Dec. 5, 1826; Amh. 1852; ord. Mt. Morris, N.Y. Sept. 6, 1855; h.m. Vt. 1855–56; foreign travel 1857–58; miss'y A.B.C.F.M. Harpoot, Turkey from 1858. D.D. Amh. and Midd. 1873. Address Harpoot, Turkey.

John Bascom b. Genoa, N.Y. May 1, 1827; Wms. 1849 and tutor 1852–54; Rochester Sem. 1850–51; Auburn Sem. 1851–52; ord. Dec. 15, 1859; prof. Rhet. Wms. 1855–74, also sup. North Pownal,

Vt. 1856–64; pres. Univ. Wis. 1874–87; prof. Polit. Econ. Wms. 1891–1901, lecturer on Sociology 1887–91, 1901–03 and res. Williamstown after; author of works on philosophy, sociology and religion. D.D. Iowa 1875; LL.D. Amh. 1873, Wms. 1897.
Address Williamstown, Mass.

Elisha Dickinson Bates b. Gilboa, N.Y. July 24, 1822; a.p. West Newbury, Mass. 1856–57; ord. Jan. 8, 1857; p. Southboro 1857; (Ref. Dutch) Gilboa, N.Y. 1859–60; Stuyvesant Falls 1861–62; Pleasant Plains 1864–65; stud. law; in business Peekskill from 1866; d. Mar. 13, 1902.

George Lewis Becker b. Natural Bridge, Wilna, N.Y. Nov. 12, 1820; Beloit; Amh. 1852; a.p. Sanford, Me. 1856–57; farmer Powhattan, Kan. from 1857; d. Aug. 24, 1903.

Daniel Bliss b. Georgia, Vt. Aug. 17, 1823; Amh. 1852; ord. Amherst, Mass. Oct. 18, 1855; miss'y A.B.C.F.M. Mt. Lebanon, Syria 1856–62; in U.S. and Eng. in interest of Syrian Prot. Coll. Beirût 1862–66, pres. 1864–1902 and emer.; author of books on philosophy in Arabic. D.D. Amh. 1864. Address Beirût, Syria.

Samuel Ward Boardman b. Pittsford, Vt. Aug. 31, 1830; Midd. 1851; a.p. Pittsfield, Mass. 1855; res. lic. 1856; ord. Apr. 16, 1857; p. Norwich, Vt. 1857–59; prof. Rhet., Eng. Lit. and Intell. Phil. Midd. 1859–61; p. Second Presb. ch. Auburn, N.Y. 1862–77; res. Syracuse 1877–79, sup. churches; p. (Cong.) Sterling 1879–82; res. Asbury Park, N.J. 1882–83; p. (Presb.) Stanhope 1883–89; pres. Maryville Coll. Tenn. 1889–1901; res. Bloomfield, N.J. from 1901; director Danville Sem. Ky. D.D. Ham. 1870; LL.D. Midd. 1890. Address 17 Washington Pl. Bloomfield, N.J.

Lucius Delison Chapin b. Butternuts, N.Y. Sept. 23, 1821; Amh. 1851; instructor Greek Beloit 1855–56; ord. Oct. 29, 1857; p. First Presb. ch. Ann Arbor, Mich. 1856–63; prof. Mor. and Intell. Phil. Univ. Mich. 1863–68; p. East Bloomfield, N.Y. 1868–72; chancellor and prof. Ment. Phil. Ingham Univ. N.Y. 1872–75 and res. Le Roy 1875–77; Chicago, Ill. from 1877, sup. Hyde Park and elsewhere; author of scientific works; discovered processes in metallurgy; d. Philips, Fla. June 18, 1892.

John Colby b. York, Me. Oct. 1, 1821; Dart. 1852; ord. Oct. 31, 1855; p. Hampton, N.H. 1855–63; Southboro, Mass. 1864–73; Fitzwilliam, N.H. 1873–85 and w.c. from 1895; p. South Natick, Mass. 1886–94. Address Fitzwilliam, N.H.

Prescott Fay b. Westboro, Mass. Dec. 8, 1826; Wms. 1847–48; Amh. 1851; Bangor Sem. 1853–54; ord. Feb. 27, 1856; p. Lancaster, N.H. 1856–65; Rochester 1865–67; New Ipswich 1867–69; Vine St. ch. Minneapolis, Minn. 1869–72 and in miss'y work 1872–81, res. Cambridge, Mass. 1881–89, p. Woods Hole, Falmouth 1887–89; Quechee, Vt. 1889–94; res. Saxonville, Mass. from 1894.
Address Saxonville, Mass.

Davis Foster b. Hanover, N.H. Oct. 26, 1822; Dart. 1849; ord. Nov. 1, 1855; p. Second ch. West Newbury, Mass. 1855–67; North Winchendon 1868–1901 and emer.; U.S. Chr. Com.; d. Washington, D.C. Dec. 14, 1901. D.D. Dart. 1885.

William Grassie b. Gay's River, N.S. Mar. 23, 1823; Amh. 1852; ord. Oct. 4, 1855; p. (Presb.) Wattsburg, Pa. 1855–63; Edinboro 1863–75; Cambridgeboro 1875–1900, also Gravel Run 1875–88; res. Meadville from 1900, often preaching; d. Oct. 12, 1906. D.D. Grove City Coll. Pa. 1900.

Erskine Joel Hawes b. Hartford, Ct. July 23, 1829; Yale 1851; ord. Jan. 19, 1858; p. Plymouth from 1858; d. by accident July 8, 1860. Son of Joel Hawes, class of 1817.

George Cushing Knapp b. Lyndon, Vt. Oct. 30, 1823; Midd. 1852; ord. Rutland Sept. 7, 1855; miss'y A.B.C.F.M. Diarbekir, Turkey 1856–58; Bitlis from 1858; d. Mar. 12, 1895.

Alfred Lawton b. Newport, R.I. July 1, 1827; Brown 1851; a.p. Brookline, N.H. 1855; d. Aug. 30, 1855.

Julius Yale Leonard b. Berkshire, N.Y. June 12, 1827; Yale 1851; Yale Sem. 1852–54; attended med. lectures Yale; teacher Binghamton (N.Y.) Acad. 1856–57; ord. New Haven, Ct. June 14, 1857; miss'y A.B.C.F.M. Cesarea, Turkey 1857–60; Marsovan 1860–80; w.c. New Haven, Ct. from 1880; d. Clifton Springs, N.Y. Oct. 29, 1893.

Wilbur Fisk Loomis b. Manchester, Ct. Aug. 11, 1830; Wesl. Univ. 1851; ord. Apr. 15, 1856; p. Shelburne Falls, Mass. from 1856; d. in service of U.S. Chr. Com. Nashville, Tenn. Jan. 10, 1864.

Spencer Marsh (name changed from **Caleb Spencer Marsh**) b. Bath, Me. Jan. 20, 1830; Dart. 1849; ord. Nov. 6, 1856; p. First ch. Burlington, Vt. 1856–60; (Presb.) Haverstraw, N.Y. 1862–68; res. Burlington, Vt. 1870–79, prof. pro tem. Eng. Lit. Univ. Vt. 1872 and prof. Mod. Lang. 1873–75; asst lib'n Congress'l Lib. Washington 1882–91; in Europe 1891–95; res. Trefriew, North Wales from 1895; d. Feb. 3, 1899.

George Mooar b. Andover, Mass. May 27, 1830; P.A.; Wms. 1851; ord. Oct. 10, 1855; p. South ch. Andover 1855–61; First Cong. ch. Oakland, Cal. 1861–72; prof. Sys. Theol. and Ch. Hist. Pacif. Sem. Cal. 1870–92, prof. Apologetics and Ch. Hist. from 1892, also p. Plymouth Ave. ch. Oakland 1874–89; assoc. ed. *Pacific* 1863–92; compiler family genealogies; trustee Pacif. Sem.; d. Jan. 17, 1904. D.D. Wms. 1868.

Mason Moore b. Sheffield, O. Feb. 28, 1822; Amh. 1852; Bangor Sem. 1852–53; ord. Dec. 3, 1867; p. Lee, N.H. 1855–69; Worcester, Vt. 1872–73; res. Saratoga, N.Y. 1873–77; Plymouth, Vt. from 1877, p. 1877–79; d. Dec. 13, 1893.

John Safford Parsons b. Hartford, Vt. May 14, 1828; Yale 1852; teacher Kimball Union Acad. Meriden, N.H. 1855; prin. Latin Sch. Schenectady, N.Y. 1856–57; Schoharie Acad. 1857–60; prin. Dummer Acad. Byfield, Mass. from 1860; d. Oct. 23, 1862.

Moses Patten b. Candia, N.H. July 4, 1824; Dart. 1850; a.p. West ch. Dracut, Mass. 1857–58 and p. 1868–69; a.p. Raymond, N.H. 1858–59; ord. June 7, 1860; p. Townsend, Mass. 1860–63; Plympton 1864–67; Carlisle 1870–75; Greensboro, Vt. 1876–80; Rochester 1881–83; Ripton 1883–87; Danby 1887–88; w.c. Hooksett, N.H. from 1888; d. Feb. 11, 1905.

Edward Henry Pratt b. Shrewsbury, Mass. Nov. 4, 1826; Amh. 1853; Theol. Inst. Ct. 1853–54; ord. Mar. 16, 1858; p. East Woodstock, Ct. 1855–67 and sec. Ct. Temp. Union from 1867; d. Nov. 13, 1878.

Benjamin Franklin Ray b. Burke, Vt. Apr. 11, 1824; Dart. 1851; teacher Litchfield, Me. 1855–56; ord. Mar. 5, 1856; p. McIndoe's Falls, Vt. 1856–59; Hartford 1860–70; New Ipswich, N.H. from 1870; d. Jan. 7, 1872.

Edward Parmelee Smith b. South Britain, Ct. June 3, 1827; Dart. 1845–47; Yale 1849; Yale Sem. 1852–53; Union Sem. 1853–54; a.p. Rockville, Ct. and Pompey, N.Y. 1855–56; ord. June 11, 1856; p. Pepperell, Mass. 1856–64; agt U.S. Chr. Com. 1862–63, gen. field agt in Western Dept 1863–65, field sec. Va. and Philadelphia, Pa. 1865–66; gen. field agt Amer. Miss'y Assoc. N.Y. City 1866–71; U.S. Indian agt Minn. 1871–73; U.S. com'r Indian Affairs, Washington 1873–76; pres. Howard Univ. from 1876; expedition to Africa in interest of Amer. Miss'y Assoc. Missions; d. on steamer, Gulf of Guinea June 17, 1856. Son of Noah Smith, class of 1821.

Elnathan Ellsworth Strong b. Hardwick, Vt. May 2, 1832; Dart. 1852; ord. Nov. 16, 1859; p. South Natick, Mass. 1859–65; Waltham 1865–78; ed'l sec. A.B.C.F.M. from 1878. D.D. Dart. 1883. Address Auburndale, Mass.

Oswald Langdon Woodford b. West Avon, Ct. Oct. 31, 1827; Yale 1850; teacher Cherokee Male Sem. near Tahlequah, Ind. Ter. 1850–52 and 1855–56; ord. Andover, Mass. Feb. 7, 1855; res. lic. Yale Sem. 1856–57; p. Grasshopper Falls, Kan. 1857–59; farmer West Avon, Ct. from 1859; town officer and representative; d. Oct. 21, 1870.

NON-GRADUATES

Lucius Whiting Bancroft (1852–53) b. Worcester, Mass. Aug. 27, 1827; Brown 1852; Va. Epis. Sem. 1856; ord. deacon June 1856; priest June 10, 1857; asst min. St. John's ch. Providence, R.I. 1856–58; r. Christ ch. Bridgeport, Ct.; prof. Eccl. Hist. Theol.

Dept Kenyon Coll. 1862–67; prof. Liturgics and Chr. Polity Epis. Div. Sch. Philadelphia, Pa.; r. Christ ch. Brooklyn, N.Y. 1869–90; res. Worcester, Mass. from 1890; d. June 7, 1898. D.D. Union 1866.

Simon Borden Durfee (1852–54) b. Tiverton, R.I. Sept. 2, 1829; Brown 1851; Harv. Div. Sch. 1855; a.p. Pomfret, Vt. 1856; Peace Dale, R.I. 1857; d. Tiverton Feb. 19, 1858.

James Riley Hale (1852–54) b. Orwell, Vt. June 14, 1823; Amh. 1848–49 and 1850–52; Union Sem. 1854–55; ord. Apr. 1858; p. De Kalb, N.Y.; First ch. and Second ch. Massena 1858–59; teacher York, Pa.; enlisted marine corps U.S.N. Philadelphia, Pa. 1861, honorably discharged as corporal Brooklyn, N.Y. 1865 and never heard from afterwards.

Elijah Howe (1852–53) b. Dedham, Mass. Sept. 27, 1828; P.A.; Amh. 1849; teacher acad. South Wilbraham 1853–54; bank clerk Boston 1854–64 and in business 1865–76; res. Dedham from 1854, in insurance and other business from 1876; church officer; d. May 7, 1898.

Everett Beman Hurlbut (1852–53) b. Rochester, Vt. Oct. 9, 1830; Knox 1852; Union Sem. 1856; res. lic. And. Sem. 1857; ord. Nov. 1, 1858; p. Fontanelle, Neb. 1858–63; Elkhorn City 1863–66; Papillion 1866–70; w.c. Omaha 1871–74 and from 1877; d. Sept. 24, 1879.

Joseph Hector McChesney (1852–55) b. Trumbull Co. O. July 15, 1824; Knox 1852; teacher Springfield, Ill.; asst state geologist Ill.; U.S. consul to Newcastle-upon-Tyne, Eng. 1862–69 (appointed by Pres. Lincoln, whom he had known at Springfield); res. Chicago, Ill.; London, Eng.; Chicago, Ill. from 1894; d. Mar. 12, 1895.

Sylvanus Baker Roel (1853–54) b. Dummerston, Vt. Nov. 3, 1827; Amh. 1852; Bangor Sem.; d. Holden, Mass. while a member of Seminary, Sept. 17, 1854.

Edwin Watts Shaw (1852–54) b. New Chester (now Hill), N.H. July 19, 1822; Univ. Mich. 1852; a.p. Bedford, Mich. 1854–55; Milford 1856–57; ord. Sept. 1, 1858; p. Wheatland 1857–60, also North Adams 1859–60; Leslie 1861–69; Ithaca 1869–70; Lawrence 1871–76; Saranac 1876–78; Vernon 1878–82; East Paris 1883–85; w.c. 1885–90; asst p. First ch. Kalamazoo 1890–91; res. Middleville from 1891. Address Middleville, Mich.

George Nelson Webber (1852–54) b. Pomfret, Ct. Aug. 27, 1826; Amh. 1852 and tutor 1854–55; ord. Dec. 5, 1855; p. South ch. St. Johnsbury, Vt. 1855–59; North (now Park) ch. Hartford, Ct. 1859–62; chap. 1st Ct. Vols. 1861; p. First ch. Lowell, Mass. 1862–67; prof. Intell. and Mor. Phil. Midd. 1866–74, prof. pro tem. Psychol., Ethics and Polit. Sci. 1885–86; p. First Presb. ch. Troy,

N.Y. 1874–83; lecturer on Ethics and Chr. Evidences Smith 1883–85, 1886–91 and res. Northampton, Mass. after; d. Springfield Dec. 20, 1907. D.D. Amh. 1870.

RESIDENT LICENTIATES

Ebenezer Douglass b. Ticonderoga, N.Y. Aug. 7, 1826; Amh. 1851; Bangor Sem. 1855; ord. Sept. 5, 1855; p. Oldtown, Me. 1855–60; First ch. Bridgewater, Mass. 1860–67; Plymouth ch. Woonsocket, R.I. 1867–71 and Spring St. ch. 1871–73; U.S. Indian agt White Earth, Minn. 1873–74; p. Anoka 1875–77; in business Minneapolis from 1880; ed. and pub. *Citizen;* d. Aug. 4, 1896.

James McLaren Breed Dwight Class of 1854.

Thomas Shepherd Goodwin (1853–55) Miami Univ.; Kenyon Coll. 1845 and Theol. Dept 1848; ord. Oct. 15, 1856; p. Phipsburg, Me. 1856–57; res. Bath 1857–58; physician Skowhegan 1858–66; returned to Ohio.

Charles Josiah Hutchins b. Waterford, Pa. Sept. 8, 1825; Yale 1849; Yale Sem. 1850–53; a.p. Kenosha, Wis. 1853–54 and p. 1859–60; ord. (Presb.) Oct. 14, 1855; p. York, Pa. 1855–59; Racine, Wis. 1860–65; chap. 39th Wis. Vols.; p. Fulton, N.Y. 1867–69; (Cong.) Petaluma, Cal. 1869–79; Los Angeles 1879–82; Martinez 1883–84; w.c. San Francisco from 1884; d. Feb. 13, 1887.

Jacob Ide b. West Medway, Mass. Aug. 7, 1823; Amh. 1848; stud. theol. with his father, Dr. Jacob Ide, class of 1812; ord. Mar. 26, 1856; p. Mansfield from 1856; representative; senator; d. Mar. 23, 1898.

Levi Gardner Marsh b. Conesus, N.Y. May 20, 1823; Ham. 1847–49; Amh. 1851; Bangor Sem. 1854; ord. Oct. 3, 1855; p. Thomaston, Me. 1855–57, also chap. state prison; p. (Presb.) Nunda, N.Y. 1857–61 and 1863–71; (Cong.) Brewer, Me. 1861–63; res. Bangor 1871–76, often preaching; p. (Presb.) Plainwell, Mich. 1876–81; Lewiston, N.Y. 1881–98; res. Buffalo 1898–1905; Morgan Park, Ill. from 1905; d. Feb. 28, 1906.

Hugh McLeod b. Hardwood Hill, Pictou, N.S. Jan. 1, 1826; Amh. 1851; Bangor Sem. 1854; ord. June 27, 1855; p. Springfield, O. 1855–57; Brentwood, N.H. 1857–66, but corps agt U.S. Chr. Com. 16th and 23d Army Corps, in Army of Potomac, in Tenn., New Orleans, La., Tex. etc. 1862–65; p. Colebrook, N.H. 1866–70; h.m. Wis. 1870–73; p. (Presb.) Healdsburg, Cal. 1873–76; Valley Ford 1876–84; (Cong.) Guildhall, Vt. 1885–86; res. Lynn, Mass. 1884–85 and 1886–90; Cambridge from 1890; d. Feb. 20, 1900.

Jotham Bradbury Sewall Class of 1854.

William Sewall Class of 1854.

Egbert Coffin Smyth b. Brunswick, Me. Aug. 24, 1829; Bowd. 1848; Bangor Sem. 1853; ord. Brunswick July 22, 1856; prof. Rhet. and Orat. Bowd. 1854–56, prof. Nat. and Rev. Relig. 1856–62; stud. Berlin and Halle universities 1862–63; prof. Eccl. Hist. And. Sem. from 1863, also lecturer on Past'l Theol. 1863–68; one of editors *Andover Review* 1884–93; overseer and trustee Bowd.; trustee Abbot Acad.; d. Andover Apr. 12, 1904. D.D. Bowd. 1866, Harv. 1886; LL.D. Bowd. 1902. Son of William Smyth, class of 1825.

1856

GRADUATES

Ezra Judson Alden b. Lyme, N.H. Jan. 13, 1827; Dart. 1852; ord. July 21, 1858; p. West Springfield, Mass. 1858–59; Sycamore, Ill. 1860–63; Naperville 1864; (Presb.) Fostoria, O. 1865–68; (Cong.) Rootstown 1869–70; Medina 1870–74 and w.c. 1874–76; p. Covert, Mich. 1877–78; Woodstock, Ill. 1879–81; bookseller (and agt Cong. S.S. and Pub. Soc.) Chicago, Ill.

Address 196 Cass Ave. Chicago, Ill.

Edward Sumner Atwood b. Taunton, Mass. June 4, 1833; Brown 1852; ord. Oct. 23, 1856; p. Grantville (now Wellesley Hills), Mass. 1856–64; South ch. Salem from 1864; d. May 13, 1888. D.D. Brown 1883.

John Stockman Batchelder b. Hampton, N.H. Nov. 29, 1825; Wms. 1852; ord. Oct. 20, 1858; p. Jaffrey, N.H. 1858–64; West Springfield, Mass. 1865; Hinsdale, N.H. 1866–71; Webster, Mass. 1871–74; Hampton, N.H. 1875–78; Kingston 1879–81; West Auburn, Me. from 1882; d. Jan. 27, 1884.

Horatio Nelson Burton b. Washington, Vt. Dec. 17, 1826; Dart. 1853; Theol. Inst. Ct. 1853–55; ord. Dec. 31, 1857; p. Newbury, Vt. 1857–69; Sandusky, O. 1869–76; Plymouth ch. Kalamazoo, Mich. 1876–79; Sycamore, Ill. 1880–83; Union City, Mich. 1885–87; Lyndon and Kirby, Vt. 1888–90; w.c. Minneapolis, Minn. from 1890; d. Mar. 5, 1893. D.D. Dart. 1875.

William Banfield Capron b. Uxbridge, Mass. Apr. 14, 1824; P.A.; Yale 1846; ord. Uxbridge Sept. 3, 1856; miss'y A.B.C.F.M. Madura District, India from 1856; d. Oct. 6, 1876.

Joshua Coit b. New London, Ct. Feb. 4, 1832; Yale 1853; Univ. Halle 1856–57; Univ. Berlin 1857–58; ord. Nov. 13, 1860; p. Brookfield, Mass. 1860–73; sec. Mass. Prison Com. 1871–74, res. Salem; p. Lawrence St. ch. Lawrence 1874–83; sec. Mass. H.M. Soc. 1883–1904 and treas. from 1904; res. Winchester from 1883; d. Dec. 15, 1907.

Amos Hill Coolidge b. Sherborn, Mass. Aug. 17, 1827; Amh. 1853; ord. Apr. 21, 1857; p. Leicester 1857–94; w.c. Worcester from 1894; U.S. Chr. Com.; d. Feb. 16, 1907.

Charles Cutler b. Lebanon, N.H. Apr. 19, 1827; P.A.; Dart. 1852; ord. Nov. 18, 1857; p. Francestown, N.H. 1857–66; Wayne, Mich. 1867–69; Tallmadge, O. 1871–75; Burton 1875–83; Lexington 1883–86; w.c. Lake Village, N.H. 1887–89; p. Hubbardston, Mass. 1889–91; w.c. Tallmadge, O. from 1891. Son of Calvin Cutler, class of 1822. Address Tallmadge, O.

Samuel Chase Dean b. Oakham, Mass. Mar. 28, 1823; Amh. 1853; ord. Reading Aug. 13, 1856; miss'y A.B.C.F.M. Ahmednagar, India 1856–60; Satara 1860–67; res. Mont Vernon, N.H. 1867–69; p. Nacoochee, Ga. 1869–72; Steele City, Neb. 1872–81; Wymore 1881–82; Plymouth 1882–85; South Bend from 1885, also Mainland 1885–88; d. Sept. 9, 1890.

Lysander Dickerman b. North Bridgewater (now Brockton), Mass. June 8, 1825; P.A.; Brown 1851; res. lic. 1857; ord. Apr. 29, 1858; p. Gloucester, Mass. 1858–60; Union ch. Weymouth and Braintree 1861–67; Rindge, N.H. 1867–68; Walpole 1868–69; stud. in Halle and Berlin, Ger. 1870–72; p. Quincy, Ill. 1872–74; Gilroy, Cal. 1874–75; Chico 1875–79; Nicia 1879; lecturer on Egyptian archaeology, res. Boston 1880–91; N.Y. City 1891–1901; Newton Centre, Mass. from 1902; d. Boston Dec. 13, 1902. D.D. Brown 1893.

Jeremiah Lewis Diman b. Bristol, R.I. May 1, 1831; Brown 1851; stud. Halle, Heidelberg and Berlin 1854–56; ord. Dec. 9, 1856; p. First Ch. Fall River, Mass. 1856–60; Harvard ch. Brookline 1860–64; prof. Hist. and Polit. Econ. Brown from 1864; d. Providence, R.I. Feb. 3, 1881. D.D. Brown 1870.

Ephraim Menachen Epstein b. Bobruisk, Minsk, Russia 12th day of Adar (Mar. 17), 1829; stud. med. N.Y. City and Kingston, Can.; ord. by Presb'y of Kingston Oct. 6, 1859; miss'y Old Kirk Synod of Can. to Jews Salonica and Monastir, Syria 1862–66; surgeon in Gen. Hospital Vienna, Aus. and in Austrian Navy (war with Italy) 1866; physician in U.S. from 1867; Leavenworth, Kan.; Cincinnati, O.; prof. German and Hebrew Heidelberg Coll. O. 1878–79; pres. Univ. Dakota (now Univ. South Dakota) 1883–85; prof. Greek Bethany Coll. W. Va. 1885–87; West Liberty, W. Va.; Chicago, Ill. from 1899; one of editors *Amer. Jour. of Clinical Medicine.* M.D. Coll. of Phys. and Surg. 1859; A.M. Bethany Coll. 1890.

Address 334 Eastwood Ave. Ravenswood, Chicago, Ill.

James Thomas Ford b. North Abington, Mass. Sept. 13, 1827; P.A.; Wms. 1851; Theol. Inst. Ct. 1853–55; h.m. Lamoille Co. Vt. 1856–57; ord. Nov. 25, 1857; p. Stowe 1857–69; Plymouth ch. Charleston, S.C. 1869–75; First ch. San Bernardino, Cal. 1875–83; gen.

miss'y and supt Amer. H.M. Soc. for Southern Cal. 1883–99; res. Los Angeles from 1887; reg'r Gen. Assoc. Southern Cal. from 1887; trustee Pomona Coll.; d. Apr. 14, 1902.

Isaac Smithson Hartley b. N.Y. City Sept. 24, 1830; N.Y. Univ. 1852; Union Sem. 1853–54; a.p. Second ch. St. Johnsbury, Vt. 1856–57; res. lic. 1857; res. N.Y. City 1857–62; in Europe 1862–63; U.S. Chr. Com. 1863–64; ord. May 8, 1864; p. Sixth Ave. Ref. Dutch ch. N.Y. City 1864–69; Second Ref. ch. Philadelphia, Pa. 1869–71; Utica, N.Y. 1871–89; ord. (Episs.) deacon Dec. 21, 1890; priest May 28, 1891; asst min. St. Stephen's ch. N.Y. City 1891; r. St. James's ch. Great Barrington, Mass. from 1892; Vedder lecturer Ref. Dutch Sem. New Brunswick, N.J. 1874; author of Hist. of Ref. Church and other books; trustee Rutgers; d. July 3, 1899. D.D. Rutgers 1873.

Charles Jenkins Hill b. Portland, Me. Feb. 2, 1830; Wms. 1852; Union Sem. 1853–54; res. lic. And. Sem. 1857; ord. Jan. 28, 1857; p. First ch. Nashua, N.H. 1857–64; Gloversville, N.Y. 1865–68; (Presb.) Whitehall 1868–72; (Cong.) Ansonia, Ct. 1872–75; South ch. Middletown 1875–83; Second ch. Stonington 1885–97; foreign travel 1898–1900; res. Orange, Va. from 1900.
Address Orange, Va.

Oscar Blakeslee Hitchcock b. Windham (now Ashland), N.Y. May 24, 1828; Union 1852; Yale Sem. 1852–53 and 1854–55; res. lic. And. Sem. 1857; a.p. Owasco Lake, N.Y. and Whitney's Point 1859–60; hospital chap. U.S.A. Washington, D.C. and in South 1862–65; res. Windham, N.Y. and Ithaca from 1865; d. Shelter Island July 7, 1897.

Amos Howe Johnson b. Boston Aug. 4, 1831; P.A.; Harv. 1853; res. lic. 1857; ord. Jan. 1, 1857; p. Middleton 1857–61; stud. med. Cambridge, Berlin and Vienna; physician Salem, Mass. from 1866; lecturer on Relations of Physiology to Religious Experience, And. Sem. 1874–75; representative from Middleton; deacon South ch. Salem; d. May 12, 1896. M.D. Harv. 1865.

John Denison Kingsbury b. Hanover, N.H. Apr. 19, 1831; Univ. Vt. 1852; ord. Sept. 24, 1856; p. Brandon, Vt. 1856–60; Winooski 1860–66; Bradford, Mass. 1866–1901 and emer.; supt Cong. H.M. Soc. N. Mex., Ariz., Utah and Ida. from 1901. D.D. Univ. Vt. 1887.
Address Bradford, Mass.

Edward Clarkson Miles b. Sharon, Ct. Oct. 2, 1831; N.Y. Univ. 1849; Union Sem. 1853–54; res. lic. And. Sem. 1857; a.p. Brooklyn, Ct. 1858–59; ord. June 28, 1860; p. Stratham, N.H. 1860–64; Second ch. (West) Falmouth, Me. 1866–69; finan. agt A.B.C.F.M. N.Y. City 1869–71; res. Montclair, N.J. 1869–97; Glen Ridge 1897–98; Bloomfield from 1898; d. Montclair Apr. 6, 1905.

Charles Fitch Morse b. Salem, Vt. July 28, 1825; Amh. 1853; ord. Reading, Mass. Aug. 13, 1856; miss'y A.B.C.F.M. Constantinople, Turkey 1857–58; Adrianople 1858–63; Sofia 1863–67; Eski Zagra 1867–70; p. Phillipston, Mass. 1871–72; Atkinson, N.H. 1872–75; Thetford, Vt. 1875–78; Lower Waterford 1878–80; McIndoe's Falls, Barnet 1882–84, also Monroe, N.H.; w.c. St. Johnsbury, Vt. from 1884.

Address 22 Mt. Pleasant St., St. Johnsbury, Vt.

George Blagden Safford b. Boston Jan. 6, 1832; P.A.; Yale 1852; res. lic. 1858; ord. Sept. 2, 1858; p. Northbridge, Mass. 1858–60; Third ch. Burlington, Vt. 1860–82; w.c. Andover, Mass. 1882–84; sec. Amer. For. and Chr. Union N.Y. City 1884–85; p. Elkhart, Ind. 1887–89; sec. Bureau of Charities Brooklyn, N.Y. from 1890; d. Oct. 24, 1895. D.D. Univ. Vt. 1878.

George Edward Sanborne b. Reading, Mass. Apr. 16, 1827; P.A.; Amh. 1853; ord. Jan. 1, 1857; p. Georgia, Vt. 1857–61; Mont Vernon, N.H. 1862–65; Northboro, Mass. 1865–70; supt Orphan Asylum Hartford, Ct. 1870–75 and steward Retreat for Insane 1875–95; sup. Tolland 1870–72, Wethersfield Ave. ch. Hartford 1873–75 and North ch. Enfield 1875; d. Hartford Jan. 7, 1900.

William Ripley Tompkins b. Madison, N.Y. Mar. 19, 1826; Columb. 1847–48; Wms. 1850; ord. Oct. 9, 1856; p. N.E. ch. Brooklyn, N.Y. 1856–64; Wrentham, Mass. from 1866; representative from Wrentham; d. Apr. 11, 1891.

Clarendon Waite b. Hubbardston, Mass. Dec. 12, 1830; Brown 1852; stud. Univ. Berlin 1857; ord. Feb. 25, 1858; p. Rutland, Mass. 1858–66; supt of freedmen Newbern, N.C. 1864; p. Crombie St. ch. Salem, Mass. 1866; in Cuba 1866–67; appointed acting prof. Eng. Lit. and Belles Lettres Beloit; d. Beloit, Wis. Dec. 16, 1867.

Oliver Westcote Winchester b. Madrid, N.Y. Apr. 18, 1826; Midd. 1849; ord. Shoreham, Vt. Sept. 18, 1856; miss'y A.B.C.F.M. Constantinople, Turkey 1857–58; Tocat 1858–59; Sivas 1859–65; p. Wadham's Mills, N.Y. 1866–67; (Presb.) Beekmantown 1867–69; Manistee, Mich. 1869–71; Jefferson, Wis. 1872–74; Fergus Falls, Minn. 1875–80; Reedsburg, Wis. 1881–87; Cambria 1887–89; Oregon, Wis. from 1889; d. Nov. 7, 1890.

NON–GRADUATES

Theodore Hiram Benjamin (1853–54) b. Bethel, Ct. Mar. 11, 1827; Amh. 1852; Union Sem. 1854–55; d. Bethel Sept. 11, 1855.

Augustus Hart Carrier (1853–54) b. Canton, Ct. Mar. 2, 1831; Yale 1851; ord. New Haven Jan. 28, 1856; p. (Presb.) Paris, Ky. 1856–57; North East, Pa. 1858–63; (Cong.) Auburndale, Mass. 1863–66; (Presb.) Minneapolis, Minn. 1867–71; Erie, Pa. 1871–79;

Fourth ch. Indianapolis, Ind. 1879–85; stud. Univ. Leipsic 1885; p. Santa Barbara, Cal. 1886–1901 and emer. D.D. Wabash 1885. Address 202 Prospect St. Santa Barbara, Cal.

Jesse Morris Cross (1853–54) b. Grantham, N.H. Feb. 24, 1828; a.p. Fisherville (now Penacook), Boscawen 1855–56; ord. Feb. 22, 1859; p. (Presb.) Urbana, O. 1859–64; Findlay 1865–69; lawyer Grand Haven, Mich. 1871–82; p. Granville, O. 1883–86; Jacksonville, Ill. 1887–91; res. Mayfair from 1891, often sup. churches; trustee Univ. Wooster, O.; d. Nov. 18, 1901. D.D. Ill. Coll. 1883.

William Hawley Dickinson (1853–55) b. Hardwick, Mass. Mar. 22, 1832; Brown 1852; Harv. Law Sch. 1856–57; lawyer N.Y. City; d. Saratoga Springs May 15, 1883.

John Singleton Copley Greene (1853–54, 1855–56) *res. stu.* b. Boston Nov. 27, 1810; Harv. 1828; res. Watertown; ord. (Epis.) deacon Jan. 15, 1855; priest Feb. 24, 1856; r. Grace ch. Newton 1856–64; cor. sec. Mass. Ch. Miss'y Soc., also asst min. St. Paul's ch. Brookline from 1865; d. July 6, 1872. M.D. Harv. 1831.

Osgood Johnson (1853–55) b. Andover, Mass. July 31, 1831; P.A.; Dart. 1852; prin. Woburn (Mass.) Acad. 1852–53; high sch. Worcester 1855–56; master high sch. Cambridge from 1856; d. Apr. 14, 1857. Son of Osgood Johnson, trustee and principal P.A.

Elias Osgood Libby (1853–54) b. Limerick, Me. Aug. 17, 1829; Bowd. 1851; publisher Boston; d. New Orleans, La. Oct. 31, 1860.

Lyman Marshall (1853–55) b. East Weare, N.H. June 20, 1823; Dart. 1850; ord. Oct. 8, 1856; city miss'y Manchester 1856–60; p. Greenfield 1860–63; Harrisville 1864–65; (Presb.) St. Peter, Minn. 1866–70; Greenfield, Ill. 1881–82; Lebanon 1871–80, 1882–87 and emer.; d. Nov. 16, 1890.

Charles S. Marvin (1854–55) b. Walton, N.Y. Jan. 28, 1828; Del. Lit. Inst. N.Y.; Auburn Sem. 1856; a.p. Deansville, N.Y. 1856–57; ord. (Presb.) Colchester June, 1857; p. (Cong.) Harpersfield 1857–59 and 1864–66; res. Walton, sup. various churches 1859–64; U.S. Chr. Com.; h.m. Io. 1868–76; p. (Presb.) New Milford and Gibson, Pa. 1877–79; Roxbury, Kan. 1879–81; Ness 1881–83; (Cong.) Lawrence 1884–85; (Presb.) Fairfield, Io. 1885–87; Cedar Rapids 1887–89; res. Marshall, Minn. from 1889; d. Dec. 16, 1899.

George Frederick Mellen (1854–55) b. Brookfield, Mass. Feb. 3, 1821; Wesl. Univ. 1849; d. Andover, while a member of Seminary, Sept. 20, 1855.

Nathan Wheaton Moore (1853–54) b. Warren, R.I. Nov. 30, 1832; Brown 1852; res. Warren 1854–64, teacher 1861–64; prin. Urban Sch. San Francisco, Cal. 1864–97; farmer Comfort from 1897. Address Comfort, Cal.

Edward Francis Baxter Orton (name changed to Edward Orton) (1854–55) b. Deposit, N.Y. Mar. 9, 1829; Ham. 1848; Lane Sem. 1849–50; instructor Nat. Sci. Del. Lit. Inst. N.Y. 1851–52 and 1853–54; ord. (Presb.) Delhi Jan. 1, 1856; p. Colchester 1855–56; prof. Nat. Sci. State Normal Sch. Albany 1856–59; prin. acad. Chester 1859–65; prof. Nat. Sci. Antioch Coll. O. 1865–69 and pres. 1872–73; asst state geologist O. 1869–72; pres. Ohio Univ. 1873–81; state geologist from 1882, res. Columbus; d. Oct. 16, 1899. Ph.D. Ham. 1875; LL.D. Ohio Univ. 1881.

Elijah Bailey Smith (1853–55) b. Lyme, Ct. Dec. 13, 1825; Amh. 1853; ord. (Presb.) June 10, 1858; p. Corning, N.Y. 1858–59; Lewinsville, Va. 1859–61; (Cong.) Durham, Ct. 1862–63; Middle Haddam 1863–65; w.c. Middletown 1865–72; priest evang. Cath. Apostolic Church Detroit, Mich., Chicago, Ill., Milwaukee, Wis., Boston, Charlottetown, P.E.I. 1872–86; Chicago, Ill. 1886–88; N.Y. City from 1888; d. Sept. 9, 1889.

Joseph How Tyler (1853–54) b. Pelham, N.H. Feb. 11, 1825; P.A.; Dart. 1851; lawyer; reg. Probate and Insolv. Middlesex Co. Mass. from 1858; res. East Cambridge 1854–70; Winchester from 1870; d. July 11, 1892.

James White (1853–55) b. Hinsdale, Mass. July 9, 1828; Wms. 1851; in business Boston from 1854 (White, Brown and Co., importers, from 1864); res. Williamstown from 1886, treas. Wms.; representative; senator; deacon Central ch. Boston; trustee Wms.; d. Sept. 3, 1895.

Lyman Richards Williston (1853–55) b. Maui, H.I. Nov. 7, 1830; Amh. 1850; stud. Univ. Berlin 1855–57; master high sch. Cambridge 1857–62, head master 1870–81 and prin. Berkeley St. Sch. for Young Ladies 1862–70; one of supervisors of Boston schools 1880–84; master Girls' Latin Sch. Boston 1884–91; res. Cambridge from 1891; d. Mar. 8, 1897. Son of William Richards, class of 1822 (adopted son of Hon. Samuel Williston).

RESIDENT LICENTIATES

Nathaniel Bailey Blanchard b. Abington, Mass. July 16, 1827; P.A.; Amh. 1853; Bangor Sem. 1855; ord. July 15, 1856; p. Edgartown, Mass. 1856–57; Third ch. (now ch. of Pilgrimage) Plymouth 1857–60; First ch. North Bridgewater (now Brockton) from 1861; d. Concord, N.H. Aug. 7, 1862.

Samuel Ward Boardman Class of 1855.

Henri Byron Haskell b. Albany, Me. June 20, 1830; Bowd. Med. Sch. 1855; med. miss'y A.B.C.F.M. Diabekir and Mosûl, Turkey from 1855; d. Norwich Town, Ct. Feb. 23, 1864. M.D. Bowd. 1855.

Ebenezer Stevens Jordan b. Raymond, Me. Sept. 11, 1819; Bowd. 1847; Bangor Sem. 1855; ord. Dec. 17, 1857; p. Wilton, N.H. 1856–59; Cumberland, Me. 1859–69 and 1886–88; Bethel 1871–72; w.c. Exeter, N.H. 1872–74; p. Brownfield, Me. 1874–85; w.c. New Gloucester from 1888; d. Jan. 7, 1890.

Theodore Thornton Munger b. Bainbridge, N.Y. Mar. 5, 1830; West. Res. 1846–47; Yale 1851; Yale Sem. 1855; ord. Feb. 6, 1856; p. Village ch. Dorchester, Mass. 1856–60 and w.c. 1860–64; p. Centre ch. Haverhill 1864–69; High St. ch. Providence, R.I. 1869–71; Eliot ch. Lawrence, Mass. 1871–75; San José, Cal. 1875–76; East Hartford, Ct. 1876–77; North Adams, Mass. 1877–85; United ch. New Haven, Ct. 1885–1901 and emer.; author of relig. works; fellow Yale. D.D. Ill. Coll. 1883, Harv. 1904.

Address 202 Prospect St. New Haven, Ct.

Johnson Logan Tomlinson b. New Preston, Washington, Ct. May 1, 1826; Yale Sem. 1855; a.p. Cuyahoga Falls, O. 1856–57; Fair Haven, Ct. 1858–59; Bloomfield 1860; ord. Oct. 1, 1863; p. Chester, N.H. 1863–70; Simsbury, Ct. 1870–78 and w.c. 1883–95; Hartford 1878–81; East Orange, N.J. from 1895; d. Sept. 19, 1906.

Findlay Wallace b. New Mills, Ayrshire, Scot. July 24, 1826; Bangor Sem. 1855; ord. Nov. 17, 1856; p. Rockland, Me. 1856–59; Kirkdale, Liverpool, Eng. 1861–78 and w.c. after; d. Aintree, Liverpool Feb. 9, 1899.

1857

GRADUATES

John Gunn Baird b. Milford, Ct. Nov. 27, 1826; Yale 1852; a.p. Fitzwilliam, N.H. 1857–58; res. lic. Yale Sem. 1858–59; ord. June 2, 1859; p. Centrebrook, Essex, Ct. 1859–65; asst sec. Ct. Board of Educ. 1867–83, res. New Haven and Hartford; Ellington from 1885; d. Dec. 22, 1891.

James Madison Bell b. N.Y. City Feb. 25, 1833; N.Y. Univ. 1854; res. lic. 1858; ord. July 21, 1858; p. Ashby, Mass. 1858–64; Phillips ch. Watertown 1865–71 and res. there 1885–88; p. North Hadley 1873–76; Second ch. (West) Medway 1876–85; Wayland 1887–88; Lisbon, N.H. 1888–92; North Leominster, Mass. from 1893; d. Jan. 18, 1901.

Oliver Brown b. Kingston, R.I. Mar. 31, 1830; Yale 1850; ord. Dec. 2, 1857; p. Kingston 1857–59; Quincy, Mass. 1859–62; South Malden (now Everett) 1862–63; St. John, N.B. 1864–67; Fox Lake, Wis. 1867–70; Breckenridge, Mo. 1870–75, also Kingston 1872–75 and Kidder 1874–75; pres. Thayer Coll. Mo. (later united with Drury) 1875–76; prof. Math. and Nat. Sci. Drury 1876–77, prof. Latin

and Greek 1877–86; p. Marseilles, Ill. 1886–88; Oneida 1888–89; Magnolia and Modale, Io. 1889–91; Providence, Ill. 1891–92; North Yarmouth, Me. 1892–94, also Pownal 1892–93; West Glover, Vt. 1894–96; Andover, Ct. 1896–1901; Peru, Vt. 1901–03; Lisbon, Ct. 1904–06; Third ch. Alstead and Langdon, N.H. from 1906.
Address Alstead, N.H.

Abraham Burnham b. Dunbarton, N.H. Apr. 9, 1829; Dart. 1852; ord. Sept. 30, 1857; p. East ch. Haverhill, Mass. 1857–65; Hooksett, N.H. 1865–72; East Concord 1872–78; West Stewartstown from 1878; d. Mar. 18, 1879.

Ezra Hoyt Byington b. Hinesburg, Vt. Sept. 3, 1828; Univ. Vt. 1852; ord. Feb. 23, 1859; p. Windsor 1859–69; Amer. Presb. ch. Montreal, Can. 1869–70; Brunswick, Me. 1871–78; w.c. Andover, Mass. 1879–80; p. Monson 1880–87; teacher Theol., Lay Coll. Revere 1887–91; lib'n N.E. Hist. Gen'l Soc. 1892–93; res. Newton from 1893; author of Puritan in England and New England and other books; d. May 16, 1901. D.D. Univ. Vt. 1890.

Levi Henry Cobb b. Cornish, N.H. June 30, 1827; Dart. 1854; ord. Oct. 28, 1857; p. North Andover, Mass. 1857–64; supt freedmen's schools Memphis, Tenn. 1864–65; instructor Kimball Union Acad. Meriden, N.H. 1865–67; p. Springfield, Vt. 1867–74; supt Amer. H.M. Soc. for Minn. 1874–81, Rocky Mt. Dist. 1881–82; sec. Cong. Ch. Building Soc. N.Y. City 1882–1903 and emer.; res. Maynard, Mass. from 1903; trustee Carleton Coll. and Rollins Coll.; d. Feb. 5, 1906. D.D. Dart. 1881.

Richard Cordley b. Nottingham, Eng. Sept. 6, 1829; Univ. Mich. 1854; one of "Kansas Band"; ord. Quindaro, Kan. Jan. 28, 1858 (first ecclesiastical council in Kan.); h.m. p. Plymouth Ch. Lawrence 1857–75; Flint, Mich. 1875–78; Emporia, Kan. 1878–84; Plymouth ch. Lawrence from 1884; supt schools; one of founders of Washburn Coll. Kan.; author of Pioneer Days in Kansas; d. July 11, 1904. D.D. Univ. Kan. 1874.

Henry Edwin Dwight b. Portland, Me. Aug. 2, 1832; Yale 1852; res. lic. 1859; ord. Dec. 29, 1859; p. First ch. Randolph, Mass. 1859–62; stud. Halle, Berlin and Paris 1862–63; stud. med.; physician Philadelphia, Pa.; d. Apr. 1, 1908. M.D. Univ. Pa. 1867; D.D. Washington and Lee 1882. Son of Dr. William Theodore Dwight, visitor.

Henry Fairbanks b. St. Johnsbury, Vt. May 6, 1830; Dart. 1853; ord. St. Johnsbury Feb. 17, 1858; p. Burke 1857–58; Barnet 1859; prof. Nat. Phil. Dart. 1859–65, prof. Nat. Hist. 1865–68 and trustee; res. St. Johnsbury from 1868; inventor; manufacturer, vice-pres. E. T. Fairbanks and Co. Ph.D. Dart. 1880.
Address St. Johnsbury, Vt.

William Dodd Flagg b. Boylston, Mass. Mar. 4, 1829; Amh. 1853; Bangor Sem. 1854–55; ord. Glover, Vt. Jan. 6, 1858; p. Barton 1858–59; d. Boylston, Mass. May 12, 1859.

Henry Allen Hazen b. Hartford, Vt. Dec. 27, 1832; Dart. 1854; h.m. Barnard and South Bridgewater, Vt. 1857–58; ord. St. Johnsbury Feb. 17, 1858; p. Hardwick 1858–59; Barton 1860; West Randolph 1861; Plymouth, N.H. 1862–68; Lyme 1868–70; Pittsfield 1870–72; Billerica, Mass. 1874–79; clerk for secretaries A.B.C.F.M. 1880–83; res. Auburndale from 1880; sec. N.H. Gen. Assoc. 1872–74; Mass. Gen. Assoc. 1888–1900; Nat'l Cong. Council from 1883 and ed. Year-Book; sec. Alumni Assoc. And. Sem. 1880–90, editing annual necrologies; one of compilers general catalogue And. Sem. 1880; one of secretaries Internat'l Cong. Council London 1891 and 1899; assoc. ed. *Cong. Quarterly* 1876–78; compiler Ministry and Churches of N.H.; author of history of Billerica; d. Hartford, Vt. Aug. 4, 1900. D.D. Marietta 1891.

Levi Little b. Boscawen (now Webster), N.H. July 18, 1830; P.A.; Dart. 1854; a.p. Waquoit, Falmouth, Mass. 1857–58; Monument ch. Sandwich 1859–60; ord. Webster, N.H. Nov. 19, 1862; p. Danbury 1862–65; h.m. (Presb.) Ridgway, Pa. 1865–71 and w.c. 1873–75; Waquoit, Mass. from 1876; d. Apr. 2, 1883.

Amzi Babbitt Lyon b. Brownhelm, O. Mar. 22, 1831; West. Res. 1850–52; Ober. 1854; Ober. Sem.; ord. West Andover Feb. 4, 1858; p. Strongsville 1858 and 1862–64; Sylvania 1859; Vermilion 1860–62; Salisbury, Vt. 1865–67; Bristol 1867–70; Ferrisburg 1870–73; South Royalton 1873–75; West Newbury 1875–87; Spearfish, S.D. 1888–89; w.c. Chadron, Neb. from 1889; d. Mar. 3, 1890.

Hiram Mead b. Cornwall, Vt. May 10, 1827; Midd. 1850 and tutor 1852–54; res. lic. 1858; ord. Sept. 29, 1858; p. South Hadley, Mass. 1858–67; U.S. Chr. Com. 1864; p. Olive St. (now Pilgrim) ch. Nashua, N.H. 1867–69; prof. Sac. Rhet. and Past'l Theol. Ober. Sem. from 1870; d. Oberlin, O. May 18, 1881. D.D. Midd. 1870.

John Moore b. Clones, Ireland Dec. 12, 1827; came to U.S. 1835; Harv. 1846–47; Wesl. Univ. 1847–48; ord. (Meth.) Portland, Me. July 1852; p. Yarmouth, South Berwick, Kennebunk, York 1852–54; res. lic. 1858; (Cong.) Yarmouth, N.S. 1858–59; North Carver, Mass. 1859–60; Chestnut St. ch. Lynn 1860–61; South Presb. ch. Philadelphia, Pa. 1864–66, ed. *Amer. Guardian* 1866–69 and res. there 1870–73; Brooklyn, N.Y. 1874–77; in Scot. and Ireland; res. Boston from 1892. Address 133 West Springfield St. Boston.

Grosvenor Clark Morse b. Acworth, N.H. Apr. 19, 1827; Dart. 1854; one of "Kansas Band"; ord. Sept. 14, 1857; h.m. p. Emporia, Kan. 1857–68; Grasshopper Falls 1868–70; d. Emporia July 13, 1870.

Charles Newman b. Egremont, Mass. Apr. 9, 1831; Wms. 1851; ord. May 18, 1858; p. Torringford, Ct. 1858–62; New Lebanon, N.Y. 1863; Lanesboro, Mass. 1863–72; West Stockbridge from 1872; d. May 20, 1874.

Alpheus Sanford Nickerson b. South Dennis, Mass. Apr. 29, 1831; P.A.; Amh. 1854; ord. Feb. 2, 1858; p. North Woburn 1857–58; (Unit.) Chelsea 1859–64; Sterling 1864–69; Melrose 1869–70; (Universalist) Plymouth 1871–73; (Unit.) Newport, N.H. 1874–76; Charlestown 1876–78; w.c. Boston 1878–83; p. Warwick 1883–85; w.c. Cambridge from 1887; d. South Dennis Aug. 17, 1894.

William Alfred Packard b. Brunswick, Me. Aug. 26, 1830; P.A.; Bowd. 1851 and tutor 1853–54; teacher P.A. 1852–53; stud. Univ. Berlin and Univ. Göttingen 1857–59; prof. Mod. Lang. Dart. 1859–63, prof. Greek 1863–70; prof. Latin and Science of Lang. N.J. Coll. 1870–1905 and emer. Ph.D. Ham. 1868; D.D. Bowd. 1894. Address Princeton, N.J.

Roswell Davenport Parker b. Homer, N.Y. Oct. 31, 1826; Univ. Mich. 1854; one of "Kansas Band"; ord. Mar. 31, 1858; h.m. p. Leavenworth, Kan. 1857–59; Wyandotte (now Kansas City) 1859–67; Manhattan 1867–81 and res. there after, ed. *Telephone* 1880–94 and *Nationalist* 1886–94; trustee Washburn Coll. Kan.; regent State Agric. Coll.; d. Mar. 22, 1899.

Charles Redfield b. Troy, N.Y. June 26, 1826; Wms. 1852; h.m. Vt. 1857–58; ord. June 9, 1859; p. Elizabethtown, N.Y. 1858–60; Lewis 1860–61; First ch. Schenectady 1863–64; East Arlington, Vt. 1865–66, and 1868–72; Plainfield 1873–77; in business Troy, N.Y. 1877–81; res. Vernon, Ct. from 1882, spending winters in Fla., p. Mt. Dora 1892–93; d. Vernon June 24, 1893.

Charles Edward Reed b. Taunton, Mass. Jan. 28, 1830; res. lic. 1858; ord. Apr. 7, 1858; p. First ch. Malden 1858–69; chap. senate 1867; left the ministry; ed. Davenport, Io. and Chicago, Ill.; bookseller Milwaukee, Wis. from 1882; d. June 4, 1901.

Thomas Edward Roberts b. Ebensburg, Pa. Jan. 21, 1828; Jeff. Coll. Pa. 1854; a.p. Barkhamsted, Ct. 1858–60; h.m. Me. 1860; ord. Mar. 28, 1861; p. Oskaloosa, Io. 1860–62; U.S. Chr. Com. Va.; p. Troy, N.H. 1862–64; Swanzey 1864–68; in business Keene 1869–81; Trenton, N.J. from 1881; d. Red Bank Jan. 18, 1901.

Sylvester Dana Storrs b. Virgil, N.Y. Sept. 11, 1820; Dart. 1851; one of "Kansas Band"; ord. Jan. 28, 1858; h.m. p. Quindaro, Kan. 1858–62, also Wyandotte (now Kansas City) 1858–59; Atchison 1862–68; Glenwood, Io. 1868–69; h.m. p. Quindaro, Kan. and vicinity 1869–72; supt Amer. H.M. Soc. for Kan. 1872–85; dist. supt Amer. Bible Soc. for Kan. 1885–91; res. Topeka from 1872; trustee Washburn Coll. Kan.; d. Mar. 7, 1896.

Joseph Henry Thayer b. Boston Nov. 7, 1828; Harv. 1850; Harv. Div. Sch. 1854–55; res. lic. And. Sem. 1858; a.p. Quincy 1858–59; ord. Dec. 29, 1859; p. Crombie St. ch. Salem 1859–64; chap. 40th Mass. Vols. Va. 1862–63; prof. Sac. Lit. And. Sem. 1864–82; prof. New Test. Crit. and Interpretation Harv. Div. Sch. 1884–91 and emer.; one of Amer. revisers of Bible and sec. New Test. company; editor and translator of Grimm's New Test. Lex. and editor of other philological works; fellow Harv.; d. Cambridge Nov. 27, 1901. D.D. Yale 1873, Harv. 1884, N.J. Coll. 1896; Litt.D. Univ. Dublin 1892.

William Smith Thompson b. Wilmot, N.H. Aug. 22, 1828; Dart. 1853; res. lic. 1858; a.p. Enfield, N.H. 1858–59; Guilford, Vt. 1859; ord. Oct. 17, 1860; p. Solon and Bingham, Me. 1860–61; Alna and Newcastle 1861–66; Loudon, N.H. 1867–68; Acton, Me. 1869–85; Newington, N.H. 1885–92; res. Hampton Falls from 1892. Address Hampton Falls, N.H.

Lyman Warner b. Bolton, Ct. July 4, 1826; Wms. 1854; Theol. Inst. Ct. 1854–55; ord. Oct. 28, 1857; p. Second ch. Ashfield, Mass. 1857–59; teacher East Hartford, Ct. 1859–62, occas. preaching; p. First ch. Becket, Mass. 1862–64; Rockford, Io. 1864–72; Hartland, Ct. 1872–76; res. Salisbury 1876–79 and from 1885; p. Burlington 1879–81; West Granville, Mass. 1881–85.
Address Salisbury, Ct.

John Hill Windsor b. Liphook, Surrey, Eng. Dec. 19, 1827; Iowa 1854; res. lic. 1858; ord. Dec. 22, 1858; p. St. Charles City, Io. 1858–60; Marion 1860–64; First ch. Saco, Me. 1864–68; Grafton, Mass. 1868–83; Waterloo, Io. 1883–85; Belvidere, Ill. 1885–88; Downer's Grove 1888–92; res. Lagrange from 1892, p. Geneva 1894–96; sec. Ministerial Bureau Chicago 1896–1900. D.D. Iowa 1898. Address 300 Ashland Ave. Lagrange, Ill.

William Windsor b. Petersfield, Eng. Sept. 17, 1830; Iowa 1854; ord. Apr. 28, 1858; h.m. Mitchell, Io. 1858–61; p. Edwards ch. Davenport 1861–66; Eddyville 1866–67; Sycamore, Ill. 1867–72; Morrisville, N.Y. 1873–74; Marshalltown, Io. 1874–81; N.E. ch. Aurora, Ill. 1881–88; res. Los Gatos, Cal. from 1888, p. Campbell 1888–1903. D.D. Iowa 1900.
Address R.F.D. 15, Los Gatos, Cal.

NON-GRADUATES

Samuel John Austin (1855–56) b. Becket, Mass. Nov. 22, 1826; Union 1847; Auburn Sem. 1848–49; Theol. Inst. Ct. 1854–55; ord. Feb. 25, 1857; p. Mason Village (now Greenville), N.H. 1857–59; Evang'l ch. Gardner, Mass. 1859–64; Oxford 1864–68; Warren 1868–77; Chicopee Falls 1877–84; w.c. Darien, Ct. from 1885; d. Stamford Aug. 18, 1899.

James Chaplin Beecher (1854–56) b. Boston Jan. 8, 1828; Dart. 1848; sailor and officer merchant ships East India trade 1848–53; ord. May 10, 1856; chap. Seamen's Friend Soc. Canton and Hong Kong, China 1856–61; chap. 1st Long Island Vols. 1862; Lt. Col. 141st N.Y. Vols. 1862–63; Lt. Col. and Col. 35th U.S.C.T. 1863–66; Bvt. Brig. Gen. 1866; p. Owego, N.Y. 1867–70; Poughkeepsie 1871–73; indep. h.m. work Ulster Co. 1875–81; in charge Plymouth Bethel Brooklyn 1881–82; res. Elmira from 1882; d. Aug. 25, 1886.

Hiram Bingham (1854–56) b. Honolulu, H.I. Aug. 16, 1831; Yale 1853; ord. New Haven, Ct. Nov. 9, 1856; miss'y A.B.C.F.M. Gilbert Islands, Micronesia from 1857, Apaiang 1857–65 and 1868–75; capt miss'y packet *Morning Star* No. 2 1866–68; res. Honolulu, H.I. from 1876, engaged in preparing Christian lit. for Gilbert Islanders, and cor. sec. Hawaiian Board of Missions 1877–80; in U.S. 1892–93 and 1904; translated Bible, hymn book, Bible dict. and his own commentaries into Gilbertese. D.D. Yale and West. Res. 1893, Oahu Coll. 1897. Son of Hiram Bingham, class of 1819. Address 1439 Alexander St. Honolulu, H.I.

James Lawrence Clarke (1854–56) b. Great Barrington, Mass. May 19, 1830; Wms. 1853; teacher Pa. Inst. for Deaf and Dumb Philadelphia from 1858; d. Nov. 6, 1863.

Charles Reuben Davis (1854–56) b. New London, Ct. Dec. 25, 1829; Marietta 1854; journalist St. Louis, Mo.; d. July 21, 1873.

Edward Chipman Guild (1854–56) b. Brookline, Mass. Feb. 29, 1832; Harv. 1853; Harv. Div. Sch. 1857; ord. Meadville, Pa. Sept. 22, 1859; p. (Unit.) Marietta, O. 1859–60; Canton, Mass. 1861–66; Ithaca, N.Y. 1866–68; res. Andover, Mass. 1868–69, sup. Northboro; p. First Indep. ch. Baltimore, Md. 1869–72; Waltham, Mass. 1873–80; w.c. Brookline 1880–85; Brunswick, Me. 1885–94; Pembroke 1895–96; res. Boston from 1898, p. Barnstable 1898–99, Pittsfield 1899; d. Boston Nov. 6, 1899.

Charles Cotton Salter (1854–55) b. New Haven, Ct. Feb. 19, 1832; Yale 1852 and tutor 1856–57; Yale Sem. 1857; res. lic. And. Sem. 1858; ord. Apr. 20, 1859; p. Kewanee, Ill. 1859–61; chap. 13th Ct. Vols. La. 1862; p. Plymouth ch. Minneapolis, Minn. 1862–69; Brookfield, Mo. 1869–71; Pilgrim ch. Duluth, Minn. 1871–76 and 1881–82; Denver, Col. 1877–79; Waverly, Ill. 1880–81; in Europe 1882–84, p. Amer. ch. Florence, Italy 1882–83; Bethel ch. Duluth, Minn. from 1887; d. Dec. 19, 1897.

Stephen Lewis Bates Speare (1854–55) b. Corinth, Vt. May 6, 1834; Dart. 1854; Chic. Sem. 1867–68; in business Haverhill, Mass. 1856–61 and 1870–73; Chicago, Ill. 1862–67 and 1868–70; res. lic. 1874; ord. Charlestown, Mass. Jan. 30, 1874; chap. State Prison Charlestown 1873–77; p. First ch. Bangor, Me. 1878–81;

Middlebury, Vt. 1881–87; Pilgrim ch. Minneapolis, Minn. 1890–91; in business Boston from 1891, res. Newton; d. June 3, 1907.

Abner Leavenworth Train (1854–55) b. Milford, Ct. Sept. 16, 1830; Yale 1853; stud. law; lawyer Hartford and Milford; private sec. to Gideon Welles, Sec. of Navy Washington 1862–63; dep. coll'r New Haven, Ct. 1864–65, also assoc. ed. *Journal and Courier;* ed. and prop'r *Daily Palladium* 1865–73; res. N.Y. City from 1873; sec. State Forestry Com. from 1886; representative, Ct. and clerk of House of Representatives; d. Albany, N.Y. Feb. 10, 1891. Son of Asa Milton Train, class of 1829.

Lot Norton Woodruff (1854–57) b. Westfield, N.J. May 29, 1832; Marietta 1853; ord. Jan. 6, 1858; p. Glover, Vt. 1857–58; Gaysville 1858–60; Hudson, Wis. 1860–62; Wabasha, Minn. 1862–64; Falls Village, Canaan, Ct. 1865–66; w.c. Beverly, N.J. 1866–71; Marietta, O. 1871–73; p. (Presb.) Amesville and New England 1873–82; w.c. Athens 1882–84; Marietta from 1885; d. Perth Amboy, N.J. Mar. 26, 1891.

RESIDENT LICENTIATES

Amos Abbott b. Wilton, N.H. June 2, 1812; P.A.; supt mission schools A.B.C.F.M. Western India 1834–47; city miss'y Manchester, N.H. 1850–51; Portsmouth 1851–56; ord. Portsmouth June 5, 1857; miss'y A.B.C.F.M. India 1857–69; stud. med.; physician Nashua, N.H. 1869–74; Steele City, Neb. 1874–87, also h.m. Alexandria 1876–77, Fairfield 1877–78 and Otoe's Res'n 1878–79; res. Ryde, Isle of Wight, Eng. from 1887; d. Apr. 24, 1889. M.D. Hahnemann Med. Coll. Pa. 1871.

Lysander Dickerman Class of 1856.

Isaac Smithson Hartley Class of 1856.

Charles Jenkins Hill Class of 1856.

Oscar Blakeslee Hitchcock Class of 1856.

Everett Beman Hurlbut Class of 1855.

Amos Howe Johnson Class of 1856.

Edward Clarkson Miles Class of 1856.

Cuthbert H. Powell from N.Y.; a.p. Long Ridge, Stamford, Ct. 1860–61.

Andrew Jackson Willard b. Harvard, Mass. Mar. 19, 1832; Yale 1853; Yale Sem. 1856; ord. Apr. 30, 1857; p. Upton, Mass. 1857–65; Essex, Vt. 1867–71, also Essex Junction 1869–70; stud. med.; physician; instructor Chem. Med. Coll. Univ. Vt. 1881–90, also prof. San. Science 1889–90; supt Mary Fletcher Hospital Burlington 1881–87 and prop'r Sanitarium 1887–92; res. Burlington (winters in South) 1892–1905; Swanton from 1905; d. Mar. 5, 1907. M.D. Univ. Vt. 1877.

1858

GRADUATES

Abram Elisha Baldwin b. Goshen, Ct. Nov. 18, 1830; Yale 1854; ord. Feb. 28, 1860; p. Akron, O. 1858–62; Ann Arbor, Mich. 1862–67; Lincoln, Ill. 1867–70; Memphis, Tenn. 1870–74; (Presb.) Bound Brook, N.J. 1875–83; w.c. New Brunswick from 1883; d. Oct. 26, 1886.

William James Batt b. Fall River, Mass. Oct. 5, 1834; Brown 1855; a.p. Niagara City, N.Y. 1858–59; res. lic. 1859; ord. Sept. 29, 1859; p. Stoneham, Mass. 1859–61 and 1875–85; Bedford 1861–65; Leominster 1865–74; travel in Cal., preaching in Eureka and elsewhere 1874–75; chap. Mass. Reformatory Concord from 1885; pres. Nat'l Chaplains' Assoc. 1897–1906; first pres. Internat'l Chaplains' Assoc. Budapest, Austria 1905.

Address Concord Junction, Mass.

Charles Robinson Bliss b. Longmeadow, Mass. Nov. 5, 1828; Wms. 1854; res. lic. 1859; ord. Apr. 28, 1859; p. (Presb.) Beverly, N.J. 1858–61; (Cong.) South Reading (now Wakefield), Mass. 1862–77; prof. Sac. Hist. and Spanish Lang. and Lit. Colorado Coll. 1878–79; sec. New West Educ. Com. 1880–93; ed'l sec. Cong. Educ. Soc. 1893–97; finan. agt Salt Lake Coll. 1897–99; res. Wakefield and Longmeadow, Mass. from 1897; del. to Internat'l Council London 1891; d. Longmeadow Feb. 26, 1901.

Joshua Metcalf Chamberlain b. West Brookfield, Mass. Oct. 2, 1825; Dart. 1855; res. lic. 1859; a.p. Dubuque, Io. 1859; ord. Dec. 14, 1859; p. Des Moines 1859–65; U.S. Chr. Com. Sherman's Army 1863; agt Amer. Miss'y Assoc. for Io. 1865–66; p. Eddyville 1867–68; treas. Iowa Coll. 1868–87, lib'n 1889–96 and trustee; ed. and pub. *Grinnell Herald* 1869–73 and *Grinnell Independent* 1881–84; chap. Io. legislature; mem. city council; d. Grinnell Nov. 12, 1897.

Charles Wallace Clark b. Georgia, Vt. Oct. 25, 1831; Univ. Vt. 1855; a.p. Ludlow 1858–59; Essex 1859–60; ord. June 13, 1861; p. Island Pond 1861–63; Rochester 1863; Hartland 1864–69; Charlotte 1869–71; Gaysville 1871–78, also Pittsfield 1874–78; Georgia from 1879. Address R. F. D. 2, St. Albans, Vt.

James Franklin Clarke b. Buckland, Mass. Jan. 31, 1832; Amh. 1854; h.m. Bridgewater, Vt. 1858–59; ord. Holden, Mass. Apr. 14, 1859; miss'y A.B.C.F.M. Philippopolis, Bulgaria 1859–71; Samokov 1871–1905, teacher and prin. Colleg. and Theol. Inst.; Sofia from 1905; active in relief work for Bulgarian refugees; translated text-books into Bulgarian. D.D. Amh. 1894.

Address 40 Belcheff St. Sofia, Bulgaria.

James Cruickshanks b. Haddington, Scot. Nov. 12, 1828; Yale 1855; Yale Sem. 1855–57; ord. Sept. 8, 1858; p. Winthrop ch. South Malden (now Everett), Mass. 1858–59; Second Presb. ch. Newburyport 1860–62; (Cong.) Spencer 1863–71; Webster Groves, Mo. 1871–74; (Presb.) Rockford, Ill. 1875–78; Kenosha, Wis. 1879–80; (Ref. Dutch) Metuchen, N.J. 1882–87; First Presb. ch. Ovid, N.Y. from 1887; d. Chicago, Ill. June 3, 1889.

William Eastman Dickinson b. Amherst, Mass. June 11, 1832; Amh. 1855; Union Sem. 1855–57; ord. Dec. 19, 1860; p. Orleans, Mass. 1860–62; Sprague, Ct. 1863–65; Montville 1865–68; Canton, Mass. 1868–70; Walpole, N.H. 1870–75; First ch. Chicopee, Mass. 1876–87; Fitzwilliam, N.H. 1887–91; res. Amherst, Mass. from 1891, p. Zion Chapel 1894–1903; d. Mar. 15, 1905.

John Dolbeer Emerson b. Candia, N.H. May 29, 1828; Dart. 1853; ord. Oct. 1, 1858; p. Haverhill 1858–67; Second ch. Biddeford, Me. 1868–76; Underhill, Vt. 1876–83, also Jericho 1878–83; w.c. Kennebunk, Me. 1883–88; Biddeford from 1888; d. Acton Apr. 13, 1897.

Franklin Ebenezer Fellows b. Weathersfield, Vt. Feb. 23, 1827; Olivet 1849; Dart. 1855; ord. Dec. 15, 1858; p. Kennebunk, Me. 1858–65; Bridgton 1866–68; Sutton, Mass. 1869–71; Griswold, Ct. 1871–75; Bozrah 1875–82; w.c. Norwich from 1882; d. May 17, 1900.

William Henry Fenn b. Charleston, S.C. Mar. 1, 1834; P.A.; Yale 1854; teacher Latin and Greek P.A. 1854–55; ord. Feb. 10, 1859; p. Franklin St. ch. Manchester, N.H. 1858–66; High St. ch. Portland, Me. 1866–1904 and emer.; trustee Bangor Sem. D.D. Yale 1874. Address 39 Deering St. Portland, Me.

Constans Libertie Goodell b. Calais, Vt. Mar. 16, 1830; Univ. Vt. 1855; res. lic. 1859; ord. Feb. 2, 1859; p. South ch. New Britain, Ct. 1859–72; Pilgrim ch. St. Louis, Mo. from 1873; lecturer And. Sem. 1882–83; d. Feb. 1, 1886. D.D. Univ. Vt. 1877.

John Alexander Hamilton b. Chester, Mass. Dec. 8, 1829; Amh. 1853; ord. Jan. 29, 1861; asst p. First ch. Keene, N.H. 1858–61 and assoc. p. 1861–67; chap. 6th N.H. Vols. 1862–63; p. Olivet ch. Springfield, Mass. 1867; Davenport, Io. 1867–71; First ch. Norwalk, Ct. 1874–82; sec. Amer. Coll. and Educ. Soc. (now Cong. Educ. Soc.) Boston 1884–99; del. to Internat'l Council London 1891; res. Cambridge from 1902. D.D. Amh. 1885.
Address 84 Raymond St. Cambridge, Mass.

Nathan Sherburn Haseltine b. Chester, N.H. Mar. 29, 1829; P.A.; Dart. 1855; ord. Jan. 13, 1859; p. Springfield, Vt. from 1859; d. Jan. 22, 1860.

Hiram Lowell Howard b. Ware, Mass. Nov. 3, 1827; Yale 1855; a.p. Pelham, Mass. 1858–60; Second ch. Ashfield 1860–61; Burlington 1861–63; ord. Chelsea Apr. 10, 1864; chap. 59th Mass. Vols. 1864–65; p. (Presb.) Odessa, Del. 1865–67; asst p. ch. of New Testament Philadelphia, Pa. 1867–68; (Cong.) Cambridge, O. 1869; Ruggles 1869; Atkinson, Ill. 1870–72; Aledo 1873; Lisbon 1874–77; Fairview, Kan. 1878; Centralia 1879–80; Leroy and Williamstown, Mich. 1882; Rock Creek, O. 1884; Dover, Mass. 1885; Chester Centre 1889–91; in Soldiers' Home Chelsea; res. Worcester from 1893; d. July 25, 1901.

Ephraim Orcutt Jameson b. Dunbarton, N.H. Jan. 23, 1832; Dart. 1855; h.m. Vt. and N.H. 1858; ord. Mar. 1, 1860; p. East Concord 1859–65; Union ch. Amesbury and Salisbury, Mass. 1865–71; First ch. (East) Medway (now Millis) 1871–93; res. Boston from 1893; supervisor Emerson Coll. of Oratory from 1894; author of history of Medway and genealogies; d. Nov. 9, 1902.

Chester Daniel Jefferds b. Dixfield, Me. Feb. 20, 1828; Amh. 1855; ord. Oct. 20, 1858; p. Chester, Vt. from 1858; d. Nov. 20, 1862.

William Anderson McGinley b. Fairfield, Pa. Feb. 15, 1831; Jeff. Coll. Pa. 1846–48; Pa. Coll. Gettysburg (1850); stud. law Gettysburg; lawyer Toledo and Muscatine, Io.; instructor Latin and Greek Univ. Iowa; Ober. Sem. 1856–57; ord. June 2, 1859; p. Shrewsbury, Mass. 1859–65 and 1891–95; U.S. Chr. Com. Antietam and Gettysburg; p. North ch. Newburyport 1865–68; Gloversville, N.Y. 1869–74; Ross St. Presb. ch. Brooklyn 1874–78; (Cong.) Second ch. Greenfield, Mass. 1878–79; North ch. Portsmouth, N.H. 1879–89; Emporia, Kan. 1889–91; Chula Vista, Cal. from 1895; d. May 25, 1896. A.M. hon. Dart. 1885.

William Ward Meriam b. Princeton, Mass. Sept. 15, 1830; Harv. 1855; ord. Cambridgeport Nov. 29, 1858; miss'y A.B.C.F.M. Philippopolis, Bulgaria from 1859; murdered by brigands on the road from Constantinople to Philippopolis July 3, 1862.

James Orton b. Seneca Falls, N.Y. Apr. 21, 1830; Wms. 1855; ord. July 11, 1860; p. Greene, N.Y. 1860–61; Thomaston, Me. 1861–63; Brighton, N.Y. 1864–69, also instructor Nat. Sciences Univ. Rochester 1867–68; prof. Nat. Hist. Vassar from 1869; d. on Lake Titicaca, South America Sept. 25, 1877. Ph.D. Wms. 1876.

William Wheeler Parker b. Princeton, Mass. Mar. 2, 1824; ord. Dec. 28, 1858; p. York, Me. 1858–61; East Cambridge, Mass. 1861–64; Groton 1865–68; Williamsburg 1869–73; West Boylston 1873–77; p. First ch. Milton 1878–80; Holden 1882–85; Wayland 1885–87; Pigeon Cove 1888–89; Harwichport 1889–90; First ch. West Newbury 1891–92; Oakham from 1893; res. West Boylston from 1877; d. Oakham Sept. 22, 1894.

Francis Brown Perkins b. Boston Aug. 7, 1833; Wms. 1854; a.p. Central ch. Dracut 1858–59; ord. Feb. 15, 1860; p. Montague 1860–64; U.S. Chr. Com. 1863; chap. 10th Mass. Vols. 1863–64; p. Mather (now Central) ch. Jamaica Plain 1864–70; Oxford Presb. ch. Philadelphia, Pa. 1871–72; dist. sec. Amer. Tract Soc. for N.E. Boston 1872–76; supt Amer. H.M. Soc. for Col. Denver 1876–77; p. Sonoma, Cal. 1877–79; Grass Valley 1880; Stockbridge, Mass. 1880–85; Second ch. San Diego, Cal. 1887–90; San Lorenzo 1890–93; res. Oakland from 1893, sup. various churches and asst ed. *Pacific;* d. St. Helena Nov. 14, 1906.

Albert Hale Plumb b. Gowanda, N.Y. Aug. 23, 1829; Ober. 1851–52; Brown 1855; ord. Nov. 10, 1858; p. Winnisimmet (now First) ch. Chelsea, Mass. 1858–71; Walnut Ave. ch. Roxbury 1872–1907 and emer.; d. Dec. 4, 1907. D.D. Brown 1872.

Evarts Scudder b. Boston Jan. 2, 1833; Wms. 1854; ord. June 1, 1859; p. Kent, Ct. 1859–67; Great Barrington, Mass. from 1867; pub. memoir of his brother, David Coit Scudder, class of 1859; d. N.Y. City May 15, 1886.

Uriel Whitney Small b. Pownal, Me. July 23, 1825; Amh. 1854; res. lic. 1859; ord. Sept. 22, 1859; p. Sterling, Ill. 1859–64; Lisbon 1864–69; Cumberland Centre, Me. 1870–71; h.m. Pomona, Tenn. 1871–73; p. Turner, Me. 1874–76; Wilton 1876–80; h.m. Princeton, Minn. 1882–83; Oneida, (So.) Dak. 1884–86; p. New Braintree, Mass. 1887–94; w.c. West Leeds, Me. from 1896; d. Nov. 1, 1905.

Edward Payson Thwing b. Ware, Mass. Aug. 25, 1830; Harv. 1855; ord. Sept. 22, 1858; p. St. Lawrence St. ch. Portland, Me. 1858–62; Quincy, Mass. 1862–67; travel in Europe 1867–69; p. Second ch. (Saccarappa) Westbrook, Me. 1869–71; lecturer on Eloc. and Rhet. Gorham Acad. 1871–74; prof. Sac. Rhet. and Vocal Culture Tabernacle Lay Coll. Brooklyn, N.Y. 1874–78, also p. ch. of Covenant 1876–79; (Ref.) Peekskill 1881; First Identity ch. Brooklyn 1884 and St. Matthew's Luth. ch. 1885–86; visited mission stations in Japan, China and India 1889 and 1892–93; d. Canton, China May 9, 1893. Ph.D. Wesl. Univ. Ill. 1883; M.D. Long Is. Coll. Hospital 1886.

Joseph Torrey b. Burlington, Vt. Dec. 25, 1832; Univ. Vt. 1852; a.p. Sherbrooke, Can. 1858–59; ord. May 30, 1860; p. East Hardwick, Vt. 1860–75; Yarmouth, Me. 1875–85; Bar Harbor 1885–90; w.c. Lynn, Mass. 1890–93; p. Shirley 1893–1906; res. Akron, O. from 1907. D.D. Univ. Vt. 1879. Son of Joseph Torrey, class of 1819. Address Akron, O.

Alexander Stevenson Twombly b. Boston Mar. 14, 1832; Yale 1854; stud. Univ. Heidelberg; ord. Feb. 10, 1859; p. (Presb.) Cherry Valley, N.Y. 1859–62; State St. ch. Albany 1862–67; U.S. Chr.

Com. 1864; p. First Presb. ch. Stamford, Ct. 1868–72; (Cong.) Winthrop ch. Boston 1872–91; res. Newton from 1891 (sup. Central Union ch. Honolulu, H.I. 1894); pub. books on Hawaii and literary subjects; d. Nov. 19, 1907. D.D. Yale 1883.

Nathaniel Lord Upham b. Concord, N.H. Apr. 28, 1833; P.A.; Dart. 1853; sec. Com. on Claims between U.S. and Great Brit., London 1853–55; ord. Mar. 10, 1859; p. Manchester, Vt. 1858–62; (Presb.) Flemington, N.J. 1862–63; chap. 35th N.J. Vols. 1863–65; p. Reaville 1865–71; Merchantville 1874–82; cor. sec. Presb. Ministers' Fund Philadelphia, Pa. 1882–93, Philadelphia Tract and Mission Soc. 1893–1902 and res. there 1902–07; Duluth, Minn. from 1907. Address 1523 E. Third St. Duluth, Minn.

George Thomas Washburn b. Lenox, Mass. Sept. 5, 1832; Wms. 1855; stud. med. N.Y. City; h.m. East Guilford, Vt. 1858–59; ord. Lenox, Mass. Mar. 24, 1859; miss'y A.B.C.F.M. Madura District, India 1860–1900, pres. Pasumalai Theol. Sem. 1870–1892 and pres. Pasumalai Coll. 1881–1900; res. Meriden, Ct. from 1900; fellow Madras Univ. D.D. Wms. 1889.
Address 183 Kensington Ave. Meriden, Ct.

Henry Willard b. Troy, N.Y. Sept. 11, 1830; Dart. 1851; Princ. Sem. 1856; ord. Pittsfield, O. Oct. 20, 1858; p. (Presb.) Monroeville 1858–59; (Cong.) Zumbrota, Minn. 1859–63; Plainview 1863–80; gen. miss'y Amer. H.M. Soc. for Northern Dak. 1880; p. Mantorville, Minn. 1881–84; Crystal Lake, Ill. 1884–85; res. Chicago from 1886; d. June 24, 1904.

NON–GRADUATES

John Anketell (name changed from John Henry Anketell) (1856–57) b. New Haven, Ct. Mar. 8, 1835; Yale 1855; stud. Univ. Halle 1857–58; Yale Sem. 1859; ord. (Epis.) deacon Dec. 29, 1859; priest Dec. 22, 1860; r. St. Luke's ch. Darien, Ct. 1860–61; St. Paul's ch. Windham 1862–64; St. James's ch. Winsted 1865; asst min. Trinity ch. Newport, R.I. 1866–67; ch. of Holy Trinity St. Anthony's Falls, Minn. 1867; St. Paul's ch. Havana, N.Y. 1867–68, also prof. Lang. Masonic Sch.; r. St. John's Amer. ch. Dresden, Ger. 1869; St. Peter's ch. Oxford, Ct. 1873–75; asst min. St. Thomas's ch. N.Y. City 1875–77; prof. Hebrew and Greek Exegesis Seabury Div. Sch. Faribault, Minn. 1877; r. Christ ch. Austin 1878–80; St. Mark's ch. New Castle, N.Y. 1880–82; chap. St. Barnabas's ch. N.Y. City 1884–86, Bellevue Hospital 1886–87; min. Trinity ch. Tilton, N.H. 1888–89; r. St. James's ch. Hydeville, Vt. 1891–95; St. Andrew's ch. Walden, N.Y. 1895–99; w.c. Mt. Kisco 1899–1903; r. Christ ch. West Burlington from 1903; d. Mar. 9, 1905.

Lucius Erastus Barnard (1855–57) b. Waitsfield, Vt. June 14, 1828; Univ. Vt. 1853; Auburn Sem. 1858; a.p. (Presb.) Hannibal, N.Y.

1858–59; ord. Mar. 8, 1859; p. Amboy 1859–60; (Cong.) Waukegan, Ill. 1860–62; Georgia, Vt. 1863–64; left the ministry; res. Galesburg, Ill. from 1874; d. Jan. 30, 1900.

Warren Brooks (1855–57) b. Townsend, Mass. Feb. 15, 1831; Yale 1851–53; Harv. 1855; d. Townsend, while a member of Seminary, Feb. 4, 1857.

Edmund Woodward Brown (1855–56) b. Burdett, N.Y. Nov. 3, 1831; Yale 1855; Union Sem. 1858; a.p. Second Presb. ch. Alexandria, Va. 1858–59; ord. Jan. 9, 1861; p. West Dresden, N.Y. 1859–65 and 1879–82; synod'l miss'y Northern N.Y. 1865–66; p. Carthage 1867–69; North Bergen 1869–70; Wellsville 1871–74; Burdett 1874–78 and 1888–94; Marathon 1886–88; res. Palo Alto, Cal. from 1895, ed. *Occident* 1898–99; d. San Francisco May 29, 1902.

Smith Norton (1856–58) b. Madison, Me. Apr. 18, 1824; Ober. 1855; Newton Sem. 1855–56; Ober. Sem. 1858; ord. Lebanon, O. Feb. 22, 1859; p. Granville, Ill. 1859–60; Churchill, N.Y. 1861–62; h.m. Mich. and Ind. 1862–67; p. East Concord, N.H. 1867–69; h.m. Baraboo, Wis. 1869–70; supt ladies' coll. Evanston, Ill. 1871–74; p. Bethlehem, N.H. 1880–82; Pierre, Dak. 1882–84; gen. miss'y Dak. 1884–85, Wis. 1889–90; p. Shoreham, Vt. 1890–93; Newfane 1895–1900; res. Oberlin, O. from 1900.

Address 139 Main St. Oberlin, O.

Alpheus Justus Pike (1855–57) b. Topsfield, Mass. Mar. 7, 1828; Dart. 1855; a.p. Pomfret, Vt. 1857–58; Theol. Inst. Ct. in 1858; ord. Mar. 9, 1859; p. Marlboro, Ct. 1858–67; agt Amer. Miss'y Assoc. Northern N.Y. 1867–68; p. Sauk Centre, Minn. 1868–77; agt Freedmen's Aid Soc. Eng. 1880–81; h.m. Northern Dak. 1881–87; res. Sauk Centre, Minn. from 1887; trustee Fargo Coll.; d. Jan. 24, 1901.

John Edwards Todd (1855–56) b. Northampton, Mass. Dec. 6, 1833; Yale 1855; teacher Latin and Greek P.A. 1855–56; engineering on Lake Superior 1856–57; stud. law Pittsfield, Mass. 1857–58; stud. theol. privately 1858–59; ord. Feb. 2, 1860; p. Central ch. Boston 1860–69; Chapel St. ch. (later ch. of the Redeemer) New Haven, Ct. 1869–90; res. Riverside, Cal. after; author of life of his father, Dr. John Todd, class of 1825; d. Aug. 3, 1907. D.D. Yale 1879.

Charles Augustus Young (1855–56) b. Hanover, N.H. Dec. 15, 1834; Dart. 1853; teacher Latin and Greek P.A. 1853–55; prof. Math. and Nat. Phil. West. Res. 1856–66; Capt. in 85th Ohio Vols. 1862; connected with national survey of Great Lakes; prof. Nat. Phil. and Astron. Dart. 1866–77; prof. Astron. N.J. Coll. (later Princ. Univ.) 1877–1905 and emer.; res. Hanover, N.H. from 1905; distinguished for investigations and discoveries in solar astronomy; lecturer at many schools and colleges; author of text-books; d.

Jan. 3, 1908. Ph.D. Univ. Pa. 1870, Ham. 1871; LL.D. Wesl. Univ. 1876, Columb. 1887, West. Res. 1893, Dart. 1903, Princ. Univ. 1905.

RESIDENT LICENTIATES

James Madison Bell Class of 1857.

Charles Brooks b. Townsend, Mass. Mar. 24, 1831; Yale 1853; Yale Sem. 1855–57; ord. June 16, 1858; p. Byfield, Mass. 1858–63; Unionville, Ct. 1864–65; d. Townsend, Mass. June 11, 1866.

Hiram Mead Class of 1857.

John Moore Class of 1857.

Charles Edward Reed Class of 1857.

George Blagden Safford (1856–58) Class of 1856.

Charles Cotton Salter Class of 1857.

Joseph Henry Thayer Class of 1857.

William Smith Thompson Class of 1857.

Kinsley Twining b. West Point, N.Y. July 18, 1832; Yale 1853; Yale Sem. 1856; ord. Aug. 26, 1858; p. Hinsdale, Mass. 1858–64; First Cong. ch. San Francisco, Cal. 1864–65; First ch. Cambridgeport, Mass. 1867–72; Union ch. Providence, R.I. 1872–75; travel and study in Europe 1875–79; lit. ed. *Independent* N.Y. City 1880–98; lit. ed. *Evangelist* from 1898; res. Morristown, N.J. from 1880; d. New Haven, Ct. Nov. 4, 1901. D.D. Yale 1884; L.H.D. Ham. 1893. Son of Alexander Catlin Twining, class of 1824.

George Leon Walker b. Rutland, Vt. Apr. 30, 1830; ord. Oct. 13, 1858; p. State St. ch. Portland, Me. 1858–67; First ch. New Haven, Ct. 1868–73; res. Brattleboro, Vt. 1874–79, p. Centre ch. 1875–77; First ch. Hartford, Ct. 1879–92 and emer.; author of historical and religious books; fellow Yale; visitor And. Sem.; d. Mar. 14, 1900. A.M. hon. Midd. 1858; D.D. Yale 1870. Son of Charles Walker, class of 1821.

John Hill Windsor Class of 1857.

1859

GRADUATES

Solon Albee b. Langdon, N.H. Apr. 14, 1827; Midd. 1851 and tutor 1854–55; tutor Lafayette 1852–54; teacher Burr and Burton Sem. Manchester, Vt. 1860–62 and 1864–66; prin. Dummer Acad. Byfield, Mass. 1863–64; instructor Latin and Nat. Hist. Midd. 1859–60, prof. Latin 1866–80; res. Middlebury, Vt. and Langdon, N.H. from 1880; d. Middlebury Nov. 30, 1894. Ph.D. Maryville Coll. Tenn. 1889.

William Frederick Arms b. Hebron, Ct. Feb. 24, 1831; Yale 1853; ord. Norwich, Ct. Jan. 26, 1860; miss'y A.B.C.F.M. Eski Zagra, Bulgaria 1860–62; p. Newtown, Ct. 1863–64; First ch. Greenwich 1864–66; (Presb.) Nicholson, Pa. 1867–73; Second ch. Wantage, N.J. 1873–75; (Cong.) Sunderland, Mass. 1875–88; Terryville, Ct. 1888–93; Essex 1893–1903; res. Terryville from 1903, sup. various churches; d. Hartford Nov. 20, 1905.

Franklin Deming Ayer b. St. Johnsbury, Vt. Dec. 19, 1832; Dart. 1856; a.p. Central ch. Dracut, Mass. 1859–60; ord. May 1, 1861; p. Milford, N.H. 1861–67; First ch. Concord 1867–97 and emer.; sec. N.H. Gen. Assoc. 1871–80; res. Concord, and Philadelphia, Pa. from 1898; del. to Internat'l Prison Congress London 1872 and to Internat'l Cong. Council 1891. D.D. Dart. 1887.

Address 3739 Walnut St. Philadelphia, Pa.; (in summer) Pigeon Cove, Mass.

Benjamin Braman b. Norton, Mass. Nov. 23, 1831; Brown 1854; acting prof. Latin Lang. and Lit. Univ. Mich. 1855–56; a.p. Shutesbury, Mass. 1860; prin. Westport Acad. 1862–63; teacher Astoria, N.Y. 1863–64; N.Y. City 1865–88, pres. N.Y. Microscopical Soc. and ed. of its journal; res. Norton, Mass. from 1888; d. Jan. 20, 1889.

Augustus Chandler b. North Woodstock, Ct. Dec. 1, 1830; Wms. 1855; ord. Sept. 12, 1860; p. Saxton's River, Vt. 1860–61; Lempster, N.H. 1861–64; Strafford, Vt. 1864–67; Dummerston 1867–70; res. Brattleboro from 1870, ed. and prop'r *Record and Farmer* from 1875; d. Mar. 26, 1880.

John Henry Dodge b. Wenham, Mass. Feb. 14, 1828; Amh. 1856; ord. Wenham Sept. 21, 1859; miss'y Amer. Miss'y Assoc. Mendi, West Africa 1859–61; p. Wendell, Mass. from 1861; d. June 18, 1863.

George Dustan b. Lebanon, N.H. Nov. 26, 1828; Dart. 1852; ord. Oct. 19, 1859; p. Peterboro, N.H. 1859–84; Boxboro and South Acton, Mass. 1884–86; chap. Insane Retreat Hartford, Ct. 1886–87 and supt Orphan Asylum 1887–1901; representative, N.H.; d. Mar. 27, 1902.

Elijah Stites Fairchild b. Mendham, N.J. May 23, 1833; N.J. Coll. 1856; ord. Jan. 11, 1860; p. Morrisania, N.Y. 1860–61; Orient 1861–62; Oyster Bay 1862–65; (Ref. Dutch) Flushing 1866–72 and College Point 1871–78; Old Ref. ch. N.Y. City 1880–86; res. Flushing 1886–89; Chicago, Ill. 1889–1900, sup. Presb. churches, and w.c. from 1900. Address 51 St. Clair St. Chicago, Ill.

Nathaniel Porter Gilbert b. Pittsford, Vt. Feb. 17, 1831; Univ. Vt. 1854; stud. med.; res. lic. 1860; ord. Rutland July 18, 1860; miss'y Amer. For. and Chr. Union Chili, South America 1860–71 and dist. sec. for N.E. 1871–73; p. Clarendon, Vt. 1874–75; Hubbardton 1876; d. July 1, 1876.

Zenas Goss b. Lower Waterford, Vt. Oct. 11, 1832; Dart. 1856; ord. Waterford Jan. 11, 1860; miss'y A.B.C.F.M. Turkey from 1860; d. Marash Aug. 28, 1864.

Austin Hazen b. Hartford, Vt. Feb. 14, 1835; Univ. Vt. 1855; ord. Mar. 29, 1860; p. Norwich 1859–64; Jericho Centre 1864–84 and Richmond from 1875; d. at sea on vacation voyage to Europe, May 22, 1895.

George Frederick Herrick b. Milton, Vt. Apr. 19, 1834; Univ. Vt. 1856; ord. Essex Sept. 7, 1859; miss'y A.B.C.F.M. Turkey from 1859; Constantinople 1859–70, 1873–78, 1883–85 and from 1893; instructor Theol. Sem. Marsovan 1870–73 and 1879–93, also pres. Anatolia Coll. 1886–93; spent many years in revision of Turkish Scriptures; translated theological text-books and commentaries into Turkish, Armenian or Greek. D.D. Univ. Vt. 1878.
Address Bible House, Constantinople, Turkey.

Henry Lynes Hubbell b. Wilton, Ct. June 24, 1830; Yale 1854; Union Sem. 1856–57; res. lic. And. Sem. 1861; ord. Apr. 24, 1861; p. First ch. Amherst, Mass. 1861–65; Unionville, Ct. 1866–68; Ann Arbor, Mich. 1869–76; Jamestown, N.Y. 1880–86; Austin, Tex. 1886–89; pres. Lake Charles Coll. La. 1889–99; res. N.Y. City from 1901; d. Feb. 28, 1908. D.D. Galesville Univ. Wis. 1882.

Calvin Butler Hulbert b. Sheldon, Vt. Oct. 18, 1827; Dart. 1853; ord. Oct. 20, 1859; p. New Haven, Vt. 1859–69; Belleville Ave. ch. Newark, N.J. 1870–72; Second ch. Bennington, Vt. 1872–75; pres. Midd. 1875–80; p. Lyndonville and East Hardwick 1880–90; teaching and preaching in O. 1890–98; p. Rome 1898–1904; w.c. South Dennis, Mass. from 1904. D.D. Dart. 1876.
Address South Dennis, Mass.

Abbott Eliot Kittredge b. Roxbury, Mass. July 20, 1834; Wms. 1854; ord. Sept. 14, 1859; p. Winthrop ch. Charlestown 1859–63; sup. Howard St. Presb. ch. San Francisco, Cal. 1874; p. Eleventh Presb. ch. N.Y. City 1865–70; Third Presb. ch. Chicago, Ill. 1870–86; Madison Ave. Ref. ch. N.Y. City from 1886. D.D. Wms. 1878. Address 711 Park Ave. N.Y. City.

Benjamin Labaree b. Columbia, Tenn. Mar. 21, 1834; Midd. 1854; stud. Harv. Med. Sch. 1859–60; ord. Middlebury, Vt. June 13, 1860; miss'y A.B.C.F.M. (Presb. Board For. Missions from 1870) to Nestorians, Persia; Seir 1860–62; Oroomiah from 1862; in U.S. 1872–75, 1886–88 and 1891–98, asst sec. Presb. Board For. Missions N.Y. City 1893–94 and 1896–97; translated Gospels into Turkish and with others edited revision of Bible in modern Syriac; ed. miss'y publications in Persia; d. at sea on way to U.S. May 14, 1906. D.D. Midd. and Marietta 1887. Son of Benjamin Labaree, class of 1831.

John William Lane b. South Newmarket (now Newfields), N.H. Sept. 7, 1827; N.J. Coll. 1852–53; Amh. 1856 and instructor Eloc. 1858–61 (summer terms); res. lic. 1860; ord. Oct. 17, 1860; p. Whately, Mass. 1860–77; North Hadley from 1877, also teacher Eloc. and Eng. Mass. Agric. Coll. 1885–90.

Address North Hadley, Mass.

William Wallace Livingston b. Potton, Can. Dec. 15, 1832; Univ. Vt. 1856; res. lic. 1860 and 1872; ord. Burlington, Vt. Apr. 27, 1860; miss'y A.B.C.F.M. Sivas, Turkey 1860–70; p. North Carver, Mass. 1872–78; Jaffrey, N.H. from 1878; representative, N.H.

Address Jaffrey, N.H.

James McLean b. Glasgow, Scot. June 25, 1830; West. Res. 1852–55; Wms. 1856; ord. Aug. 30, 1859; p. Thomaston, Me. 1859–61; South Dennis, Mass. 1861–62; Astor St. ch. Milwaukee, Wis. 1862–65; Berlin 1865–66; Menasha 1866–69; Hampton, N.H. 1870–72; res. lic. And. Sem. 1872; p. South Weymouth, Mass. 1872–76; West Boxford 1876–78; Groveland 1878–79; Pierce City, Mo. 1880–83; Second ch. Springfield from 1883; d. Jan. 11, 1884.

Charles Tenney Melvin b. Chester, N.H. June 23, 1835; Dart. 1856; ord. Oct. 18, 1859; p. First Presb. ch. Columbus, Wis. 1859–63; Boscobel 1863–64; (Cong.) Elk Grove 1864–65; Sun Prairie 1866–71; Emporia, Kan. 1871–74; Atkinson, N.H. 1875–80; d. Walpole, Mass. Dec. 7, 1880.

Charles Ray Palmer b. New Haven, Ct. May 2, 1834; P.A.; Yale 1855; res. lic. 1860; ord. Aug. 29, 1860; p. Tabernacle ch. Salem, Mass. 1860–72; First ch. Bridgeport, Ct. 1872–95 and emer.; res. New Haven from 1895; fellow Yale. D.D. Yale 1889. Son of Dr. Ray Palmer, visitor and lecturer.

Albert Bradstreet Peabody b. Boxford, Mass. Nov. 1, 1828; P.A.; res. lic. 1860; ord. May 24, 1860; p. East Longmeadow 1860–67; U.S. Chr. Com. Army of Potomac 1863; p. Seabrook and Hampton Falls, N.H. 1867–69; Stratham 1869–84; Candia 1884–90; Boxboro, Mass. 1891–98; res. Boxford from 1898.

Address East Boxford, Mass.

Daniel Phillips b. Swansea, Wales Feb. 14, 1826; lay preacher Eng. 1847–48; Pittsburg, Pa. 1848–51; Amh. 1856; res. lic. 1860; ord. Feb. 20, 1861; p. Sparta, Wis. 1860–62; Orange, Mass. 1862–64; Groton Junction (now Ayer) 1866–68; agt Amer. Miss'y Assoc. for Mich. 1869; p. North Chelmsford 1869–75; agt A.B.C.F.M. in Welsh churches N.Y., Pa. and O. 1877; p. Bath, N.H. 1878–82, also Lisbon 1879; prin. high sch. North Chelmsford, Mass. 1883–86, also p. First ch. Dracut 1884–86; Second ch. Huntington 1889–93; w.c. Hampton Falls, N.H., Clifton Springs, N.Y., Amherst, Mass. 1893–1900; Hampton Falls, N.H. from 1900; author of The Cymry and Druidism; d. July 26, 1905.

Henry Jackson Richardson b. Middleton, Mass. June 23, 1829; P.A.; Amh. 1855; res. lic. 1860; ord. Sept. 6, 1860; p. Lincoln, Mass. 1859–92 and emer.; d. Dec. 19, 1893.

George Washington Sargent b. Dover, N.H. Feb. 16, 1833; Dart. 1856; ord. Dec. 21, 1859; p. Raymond 1859–65; John Eliot ch. South Natick, Mass. 1865–67; Racine, Wis. 1867–69; Negaunee, Mich. 1869–70; Menasha, Wis. 1870–72; res. Milwaukee 1872–77; p. Salem, Liberty and Wilmot 1877–80; Granite Falls, Minn. 1880–84; Clearwater 1884–90; Preston, Io. 1890–92; Bellevue 1892–97; Alton, Kan. 1898–99; res. Cleveland, O. from 1901, assoc. p. Plymouth ch. 1903; d. Jan. 31, 1905.

David Coit Scudder b. Boston Oct. 27, 1835; Wms. 1855; Harv. Med. Sch. 1859–61; ord. Essex St. ch. Boston Feb. 25, 1861; miss'y A.B.C.F.M. Periakulam, Madura District, India from 1861; drowned Nov. 19, 1862.

John Haskell Shedd b. Mt. Gilead, O. July 9, 1833; Ohio Wesl. Univ. 1852–53; Marietta 1856; Lane Sem. 1856–58; ord. Mt. Gilead Aug. 3, 1859; miss'y A.B.C.F.M. to Nestorians Persia 1859–70 and of Presb. Board For. Missions from 1878; pres. Oroomiah Coll. and Theol. Sem.; in U.S. 1870–78, prof. Biddle Univ. N.C. 1872–78; d. Oroomiah Apr. 12, 1895. D.D. Marietta 1878. Son of Henry Shedd, class of 1829.

Edward Alfred Smith b. East Woodstock, Ct. July 22, 1835; Yale 1856; Yale Sem. 1856–57; stud. Univ. Göttingen and Univ. Halle 1860–62; volunteer in putting down N.Y. riots 1863; U.S. San. Com. Va. 1864; ord. West Springfield, Mass. Nov. 21, 1865; p. Second ch. Chester 1865–74; Farmington, Ct. 1874–87; res. Hartford from 1888; fellow Yale; d. Oct. 2, 1895.

Moses Smith b. Hebron, Ct. Aug. 16, 1830; Yale 1852; Yale Sem. 1857–58; ord. Sept. 22, 1859; p. Plainville 1859–69; chap. 8th Ct. Vols. 1863–65; p. Leavitt St. ch. Chicago, Ill. 1869–73; First ch. Jackson, Mich. 1874–79; Second ch. Detroit 1879–88; Glencoe, Ill. 1888–98; res. Chicago from 1899, p. Garden Prairie 1899–1900; trustee Olivet; director Chic. Sem.; d. Nov. 30, 1904.

Julian Monson Sturtevant b. Jacksonville, Ill. Feb. 2, 1834; Ill. Coll. 1854; a.p. Jacksonville 1859–60; ord. July 5, 1860; p. Hannibal, Mo. 1860–69; N.E. ch. N.Y. City 1869–70; First ch. Ottawa, Ill. 1870–73; Denver, Col. 1873–77; Grinnell, Io. 1877–84; Jennings Ave. ch. Cleveland, O. 1884–90; Galesburg, Ill. 1890–93; N.E. ch. Aurora 1893–97; Ravenswood ch. Chicago 1897–1902 and res. there after. D.D. Ill. Coll. 1879.

Address 832 Wilson Ave. Chicago, Ill.

Amherst Lord Thompson b. Newark, N.Y. Apr. 16, 1834; Amh. 1856; Union Sem. 1856–57; a.p. Ansonia, Ct. 1859–60; ord. Amherst, Mass. Feb. 2, 1860; miss'y A.B.C.F.M. to Nestorians Persia 1860; d. Mt. Seir Aug. 25, 1860.

John Winn Underhill b. Ipswich, Mass. Apr. 22, 1829; Amh. 1854; teacher Williston Sem. Easthampton 1854; Union Sem. 1856–57; ord. Oct. 5, 1859; p. North Amherst from 1859; d. Oct. 17, 1862.

William Hayes Ward b. Abington, Mass. June 25, 1835; P.A.; Amh. 1856; Union Sem. 1856–57; tutor Beloit 1857–58; ord. Jan. 8, 1860; p. Oskaloosa, Kan. 1859–61; teacher Williston Sem. Easthampton, Mass. 1861; res. lic. And. Sem. 1862; teacher Utica (N.Y.) Free Acad. 1863–65; prof. Latin and Nat. Sci. Ripon 1865–67; assoc. ed. *Independent* N.Y. City 1868–70, superintending ed. 1870–96, ed. in chief from 1896; lecturer on Assyriology Yale Sem. 1878–79; director Wolfe exped. to Babylonia 1884–85; pres. Amer. Oriental Soc.; trustee Amh. D.D. Rutgers and N.Y. Univ. 1873; LL.D. Amh. 1885. Son of James Wilson Ward, class of 1830. Address Abington Ave. Newark, N.J.

Pliny Fisk Warner b. Strykersville, N.Y. Dec. 20, 1830; Yale 1855; Yale Sem. 1856–58 and res. lic. 1859–60; ord. Oct. 31, 1860; p. First ch. Stonington, Ct. 1859–63; Clinton, Wis. 1864–66; Como, Ill. 1866–69; Aledo 1869–72, 1878–80 and w.c. 1880–82; p. Newaygo, Mich. 1872–74; Fort Scott, Kan. 1874–76; Mattoon, Ill. 1877–78; ed. Mason Co. *Republican* Havana 1882–93; res. Peoria from 1896; d. July 8, 1898.

NON-GRADUATES

Thomas Lyford Ambrose (1857–58) b. Ossipee, N.H. June 18, 1829; Bowd. 1856; Union Sem. 1856–57; ord. Ossipee Centre, July 21, 1858; miss'y A.B.C.F.M. to Nestorians Persia 1858–62; chap. 12th N.H. Vols. from 1862; captured at Chancellorsville; wounded near Petersburg; d. Fortress Monroe, Va. Aug. 19, 1864.

Charles Montgomery Barnes (1856–58) b. Canton, Ill. Sept. 8, 1833; Knox 1856; Chic. Sem. 1859; ord. Sept. 16, 1859; p. Lamoille 1859–60; Neponset 1861–64; chap. 93d Ill. Vols. 1864–65; p. Plymouth 1867–70; res. Elgin, Wheaton and Chicago from 1871, in wholesale schoolbook business; d. Seattle, Wash. May 19, 1907.

Joseph Bloomer (1856–57) b. North Washington, Pa. June 10, 1829; P.A.; Amh. 1856; h.m. McGregor, Io. from 1857; d. Feb. 21, 1858.

Isaac Bridgman (1856–57) b. Hanover, N.H. Oct. 2, 1833; Dart. 1856; Newton Sem. in 1856; teacher P.A. 1857 and 1861–66; prin. Munroe Acad. Elbridge, N.Y. 1859–61; Syracuse Classical Sch. 1867–75; Cleveland (O.) Acad. 1876–87; teacher Northampton, Mass. from 1888, high sch. 1892–96. Ph.D. Dart. 1886. Address 64 High St. Northampton, Mass.

Edward Payson Crowell (1856–58) b. Essex, Mass. Sept. 7, 1830; P.A.; Amh. 1853; teacher Latin and Greek Williston Sem. 1853–55; tutor Amh. 1855–56, instructor German 1858–64, prof. Latin

Lang. and Lit. from 1858, also dean 1880–94; lecturer on Latin Lit. Smith Coll. 1876–78, 1880–81 and 1888–89; editor of Latin classics. D.D. Wms. 1880. Address Amherst, Mass.

Asa Severance Fiske (1856–57) b. Strongsville, O. Mar. 2, 1833; Amh. 1855 and tutor 1857–59; Yale Sem. in 1857; ord. June 6, 1860; p. St. Paul, Minn. 1859–62; chap. 4th Minn. Vols. 1862–65 and supt freedmen Memphis, Tenn. 1863–65; p. Second ch. Rockville, Ct. 1865–71; St. Peter's Presb. ch. Rochester, N.Y. 1872–75; Howard ch. San Francisco, Cal. 1875–77 and Howard St. ch. 1877–84; Ithaca, N.Y. 1884–96; Gunton Temple Memorial ch. Washington, D.C. 1896–1904; sup. Warsaw, N.Y. 1904–05; Niagara Falls 1905–06; Market Sq. ch. Harrisburg, Pa. 1906–07; Courtland, N.Y. from 1907.

Address 18 Lincoln Ave. Courtland, N.Y.

Stephen Sargent Morrill (1856–58) b. Danville, Vt. Dec. 24, 1831; Dart. 1855; Chic. Sem. 1859; ord. May 12, 1859; p. Malden, Ill. 1859–64; hospital chap. U.S.A. Mound City 1862–65; p. Hillsboro Bridge, N.H. 1866–69; Henniker 1870–73; Harvard, Mass. 1874–77; w.c. Amherst from 1877; d. Danville, Vt. May 2, 1878.

Elisha Mulford (1857–59) b. Montrose, Pa. Nov. 19, 1833; Yale 1855; stud. Univ. Berlin and Univ. Halle; ord. (Epis.) deacon Apr. 20, 1861; priest Mar. 19, 1862; r. ch. of Holy Communion South Orange, N.J. 1861–64; lit. work Montrose, Pa. 1864–80; Cambridge, Mass. from 1880; lecturer Columb. Law Sch. 1872–73; lecturer on Apologetics and Theol. Epis. Div. Sch. Cambridge from 1881; author of The Nation and The Republic of God; d. Dec. 9, 1885. LL.D. Yale 1872.

Robert Samuel (1856–58) b. Paisley, Scot. June 18, 1818; Dart. 1856; Chic. Sem. 1859; ord. Nov. 3, 1859; p. New Rutland and Nebraska, Ill. 1859–60; Wataga 1860–61; teacher Brewster, Mass. 1861–63; p. West Yarmouth 1863–65; West Hawley 1865–70; West Cummington 1870–72; Weston, Vt. 1872–75; Cawker City, Kan. 1876–79 and w.c. 1879–82; p. West Barnstable, Mass. 1883–86; w.c. Brewster 1886–97; Dorchester, Beachmont and Wellesley from 1897; d. Oct. 17, 1899.

Azro Andrus Smith (1856–57) b. Tunbridge, Vt. Sept. 6, 1827; Univ. Vt. 1856; prin. high sch. Burlington 1857; high sch. Franklin, N.H. 1859–63; res. lic. 1863; ord. Feb. 11, 1864; p. Lowell, Vt. 1863–70, also Westfield 1863–67; Irasburg 1870–77; Ashby, Mass. 1877–78; Johnson, Vt. 1880–93; Glover 1893–94; East Barre 1894–99; w.c. Reading, Mass. from 1899.

Address 23 Middlesex Ave. Reading, Mass.

Joseph Morgan Smith (1855–56, 1857–59) b. Great Falls, Somersworth, N.H. Apr. 26, 1833; Yale 1854; ord. Aug. 2, 1860; p. West Avon, Ct. 1859–62; Grand Rapids, Mich. 1863–83; d. Dansville, N.Y. Oct. 1, 1883.

Edward Alexander Strong (1856–57) b. Boston Dec. 10, 1834; Amh. 1855; merchant Boston 1857–81 and res. there after.
Address P.O. Box 3196, Boston, Mass.

RESIDENT LICENTIATES

William James Batt Class of 1858.

Charles Robinson Bliss Class of 1858.

Joshua Metcalf Chamberlain Class of 1858.

Blackford Condit b. near Sullivan, Ind. Aug. 6, 1829; Wabash 1854; Lane Sem. 1857; ord. Oct. 25, 1859; p. (Presb.) Springfield, Pa. 1859–60; Terre Haute, Ind. 1868–75 and w.c. from 1875; trustee Wabash; d. Mar. 27, 1903. D.D. Marietta 1889.

Henry Edwin Dwight (1857–59) Class of 1856.

George Reid Ferguson (entered as *res. stu.*) b. Attleboro, Mass. Mar. 19, 1829; Amh. 1849; civil eng. New Orleans, La., Mex. and O. 1849–57; ord. (Presb.) Poughkeepsie, N.Y. Sept. 5, 1860; p. North East 1859–74; teacher acad. Lakeville, Ct. 1874–75; p. Torringford, Ct. 1875–77; miss'y Dutch Ref. Church South Africa from 1877, prin. Miss'y Training Inst. Wellington; d. June 19, 1896.

Constans Libertie Goodell Class of 1858.

Uriel Whitney Small Class of 1858.

1860

GRADUATES

Henry Mills Alden b. Mt. Tabor, Vt. Nov. 11, 1836; Wms. 1857; managing ed. *Harper's Weekly* 1863–69; ed. *Harper's Magazine* from 1869; lecturer on Structure of Paganism Lowell Inst. Boston 1863–64; author Harper's Pictorial Hist. of the Great Rebellion and other books. L.H.D. Wms. 1887 and LL.D. 1907.
Address Metuchen, N.J.

Samuel Ralph Asbury b. Hanley, Staffordshire, Eng. Feb. 11, 1833; London Univ. 1852; ord. by North Staffordshire Cong. Assoc. July 3, 1861; miss'y London Miss'y Soc. India 1861–64; p. Gill, Mass. 1865–67; res. lic. And. Sem. 1870; ord. (Epis.) deacon Sept. 2, 1870; priest Nov. 15, 1871; r. Trinity ch. Moorestown, N.J. 1870–73; ch. of the Beloved Disciple Philadelphia, Pa. 1874–75; incumb. Christ ch. Forest, Can. 1876–78; Trinity ch. Aylmer 1879–81; Durham 1881–85; Delaware 1885–92; Chesley 1893–94; Atwood 1894–98; Onondaga 1898–1903; w.c. after.
Address 323 Woolwich St. Guelph, Ont.

George Ingersoll Bard b. Francestown, N.H. May 5, 1835; Univ. Vt. 1857; ord. Oct. 17, 1860; p. Lower Waterford, Vt. 1860–66; Dunbarton, N.H. 1866–72; Orford and Orfordville 1882–89; Walpole 1889–97; Meredith 1872–82 and from 1898.

Address Meredith, N.H.

James Atwood Bates b. Newton, Mass. May 2, 1832; Amh. 1856; ord. Granby Sept. 19, 1860; miss'y A.B.C.F.M. Ceylon 1861–63; p. Huntington, Mass. 1866–67; Belpre, O. 1867–71; Brooklyn 1872–73; Pawtucket ch. Lowell, Mass. 1874–76; Wolcott, Vt. 1877–78; Barton Landing 1879–83; Williston 1883–90; Randolph 1890–98; South Royalston, Mass. 1898–1903 and w.c. from 1903.

Address South Royalston, Mass.

George Augustus Beckwith b. East Haddam, Ct. July 16, 1829; Amh. 1857; ord. May 20, 1862; p. Manhattan, Kan. 1862–68; Olathe 1868–71; Neodesha 1871–73 and w.c. 1873–75; p. Franconia, N.H. 1876–78; Warner 1878–79; Harrisville 1879–81; East Alstead 1881–87; Windham, Vt. 1887–92 and w.c. 1892–94; p. Granville Centre, Mass. 1894–96; w.c. Saratoga Springs, N.Y. from 1898. Address 209 Regent St. Saratoga Springs, N.Y.

George Street Biscoe b. Cambridge, Mass. Sept. 22, 1835; Amh. 1857; ord. Oct. 25, 1861; p. Cottage Grove, Minn. 1861–67 and 1896–1900; Tipton, Io. 1868–75; Shullsburg, Wis. 1876–78; Clarksville, Neb. 1879–85; Waverly 1885–90; Milford 1890; Wallace 1891–94; Birnamwood, Wis. 1894–96; res. St. Paul Park, Minn. 1900–03 and p. (Presb.) from 1903.

Address St. Paul Park, Minn.

John Quincy Bittinger b. Berwick, Pa. Mar. 20, 1831; P.A.; Dart. 1857; ord. Oct. 25, 1860; p. Central ch. Yarmouth, Me. 1860–64; First ch. St. Albans, Vt. 1864–67; Broadway ch. Norwich, Ct. 1867–68; Hartland, Vt. 1869–73; Haverhill, N.H. 1874–86; ed. *N.H. Journal* 1886–88; author of History of Haverhill; d. Apr. 5, 1895.

Joseph Boardman b. Amesbury, Mass. June 18, 1833; Amh. 1855; ord. Mar. 20, 1861; p. Pownal, Me. 1860–65; Hopkinton, Mass. 1865–68; Chiltonville, Plymouth 1869–70; Pawtucket ch. Dracut (now Lowell) 1870–74; Craftsbury, Vt. 1875–81; Seabrook and Hampton Falls, N.H. 1881–84; Barnet, Vt. 1884–1903; Roxbury 1903–04; w.c. Plymouth, N.H. from 1904.

Address Plymouth, N.H.

William Otis Carr b. Derry, N.H. June 19, 1832; Amh. 1857; ord. Feb. 13, 1861; p. Barnstead, N.H. 1860–89; w.c. Derry 1890–94; Lynn, Mass. from 1894; d. Apr. 29, 1904.

William Crawford b. Barre, Mass. Jan. 3, 1835; Amh. 1857; Union Sem. 1857–58; ord. May 2, 1861; h.m. Clearwater, Minn. 1860–62; p. Danvers Centre, Mass. 1862–63; Central City, Col. 1863–

68; (Presb.) Green Bay, Wis. 1869–80 and w.c. 1880–82; p. (Cong.) Washington, Ct. 1882–83; Sparta, Wis. 1883–1900; Mazomanie 1900–05 and from 1906. D.D. Amh. 1879.

Address Mazomanie, Wis.

Temple Cutler b. Lynn, Mass. May 4, 1828; Marietta 1857; ord. Feb. 20, 1861; p. Skowhegan, Me. 1861–68; chap. 9th Me. Vols. 1861–62; U.S. Chr. Com. 1864; p. Athol, Mass. 1868–75; in service of Amer. Miss'y Assoc. 1876–79, p. First Cong. ch. Chattanooga, Tenn.; Plymouth ch. Charleston, S.C. 1879–81; Hamilton, Mass. 1881–83; Essex 1883–95; West Gloucester 1896–1902; w.c. Ipswich from 1902. D.D. Marietta 1902.

Address Ipswich, Mass.

Alonzo Taylor Deming b. Williston, Vt. Feb. 7, 1833; Midd. 1854; a.p. Bridgewater 1860–63; ord. June 10, 1863; p. Bridport 1863–64; Franklin 1864–66; Swanton 1866–68; Post Mills, Thetford 1868–70; Newbury 1870–71; instructor Carleton Coll. Minn. 1871–72; d. Glyndon Sept. 17, 1872.

John Webster Dodge b. Newburyport, Mass. Oct. 16, 1836; Amh. 1857; ord. Dec. 5, 1860; p. Gardiner, Me. 1860–63; Hampton, N.H. 1865–68; First ch. Yarmouth, Mass. 1868–91; w.c. Newburyport from 1891; d. June 17, 1904.

Lewis Francis b. Royalton, Vt. Sept. 14, 1836; Univ. Vt. 1856; ord. Feb. 18, 1863; p. Colchester 1861–64; Castleton 1864–72; Third Ave. mission chapel N.Y. City 1873; Kent St. Ref. ch. Brooklyn 1873–1904 and emer.; res. N.Y. City from 1904. D.D. Rutgers 1898. Address 10 E. 73d St. New York City.

Simeon Gilbert b. Pittsford, Vt. June 19, 1834; Univ. Vt. 1854; ord. Feb. 1863; p. Hopkinton, N.Y. 1861–65; Chateaugay 1865–67; Ames, Io. 1868–69; Lyndon, Ill. 1869–70; res. Chicago from 1871; assoc. ed. *Advance* 1873–82 and 1886–95; western ed. *Congregationalist* 1882–86; ed'l writer for Chicago dailies. D.D. Univ. Vt. and Beloit 1882.

Address 423 North State St. Chicago, Ill.

Edward Nichols Goddard b. New Bedford, Mass. Oct. 26, 1834; Dart. 1856; h.m. Vt. 1860–61; (Presb.) Markesan, Wis. 1861–62; ord. (Epis.) deacon May 3, 1863; priest Dec. 11, 1863; r. Trinity ch. Windham, N.Y. 1863–65; miss'y Otsego Co. 1865–67; r. Helena, Mont. 1868–69; Virginia 1869–70; Portlandville, N.Y. 1871–74; Fairfield 1875–78; Ogden, Utah 1878; St. Paul's ch. Windsor, Vt. 1879–1905; res. Montpelier from 1906.

Address 6 Mather Terrace, Montpelier, Vt.

John Ellsworth Goodrich b. Hinsdale, Mass. Jan. 19, 1831; Univ. Vt. 1853; in business 1860–64; ord. Hinsdale May 17, 1864; chap. 1st Vt. Cav. 1864–65; p. Malone, N.Y. 1865–66; Richmond, Vt. 1867–68; supt schools Burlington 1868–70; p. St. Albans 1870–71;

prin. Kimball Union Acad. Meriden, N.H. 1871–72; prof. Eng. Lit. Univ. Vt. 1872–77, prof. Greek and Latin 1877–81, prof. Latin from 1881, also lib'n 1873–86; sup. Jericho 1874–75, Hinesburg 1875–76, Charlotte 1890–91. D.D. Univ. Vt. 1897.
Address 483 Main St. Burlington, Vt.

John Smedes Hanna b. Boston Dec. 4, 1836; Meth. Gen. Bib. Inst. Concord, N.H. 1855; res. lic. Yale Sem. 1861–62; ord. Sept. 3, 1862; p. (Presb.) Richford, N.Y. 1862–64; Great Bend, Pa. 1864–65; Gloucester City, N.J. 1866–67; Anderson, Ind. 1867–68; Erie St. mission ch. Chicago, Ill. 1868–71, also ed. *Masonic Magazine;* w.c. South Amenia and Sparta, N.Y. 1872–77; p. Bald Mount, Pa. 1878–79; teacher phonography Chicago, Ill. from 1881; d. Nov. 11, 1903.

Henry Chapman Hitchcock b. Fredericktown, O. July 9, 1835; Ober. 1836; Ober. Sem. 1859; ord. Dec. 12, 1860; p. North and South Amherst, O. 1860–69; U.S. Chr. Com. 1864; p. Kenosha, Wis. 1869–77; Hanover St. ch. Milwaukee 1877–78; Thomaston, Ct. 1879–80; Middle Ref. ch. Brooklyn, N.Y. 1880–81; Day St. ch. Somerville, Mass. 1882–92 and res. there after; d. May 5, 1893.

Francis Howe Johnson b. Boston Jan. 15, 1835; P.A.; Harv. 1856; ord. Oct. 15, 1861; p. Hamilton 1861–64; res. Andover from 1867; author of What is Reality. Address Andover, Mass.

James McHose b. Buffalo, N.Y. June 20, 1825; P.A.; Yale 1855; h.m. Brownsville, Minn. from 1860; d. Red Wing July 18, 1861.

Peter McVicar b. L'Etang, N.B. June 15, 1829; Beloit 1856 and instructor 1856–57; Union Sem. 1857–58; ord. May 29, 1861; p. Topeka, Kan. 1861–66 and state supt schools 1866–71; in state militia 1864; one of founders Washburn Coll., pres. 1871–95 and emer.; trustee Chic. Sem.; d. Topeka June 5, 1903. D.D. Beloit 1871.

Charles Edward Milliken b. Fitzwilliam, N.H. Feb. 5, 1830; Dart. 1857; ord. Sept. 28, 1860; p. Littleton 1860–79; Maynard, Mass. 1879–82; Penacook, N.H. 1884–91; Swanzey from 1891; d. June 16, 1896.

Eldridge Mix b. Atwater, O. Jan. 15, 1833; West. Res. 1850–52; Wms. 1854; Union Sem. 1857–59; ord. Dec. 6, 1860; asst p. West Presb. ch. N.Y. City 1860–61; First Cong. ch. Burlington, Vt. 1862–67; First Presb. ch. Orange, N.J. 1867–81; (Cong.) Central ch. Fall River, Mass. 1882–90; Wellesley 1890–92; supt Worcester City Miss'y Soc. 1895–1908 and sup. various churches; Grand Rapids, Mich. from 1908; director German Theol. Sch. N.J. D.D. N.J. Coll. 1878.
Address 107 Jefferson Ave. Grand Rapids, Mich.

Bennett Hubbard Nash b. Bloomingdale, N.Y. July 6, 1834; Harv. 1856; stud. Andover and Boston 1860–66; instructor Italian and

Spanish Harv. 1866–71, asst prof. 1871–81, prof. 1881–94; res. Boston from 1866; d. Little Boar's Head, N.H. July 20, 1906.

Abel Hastings Ross b. Winchendon, Mass. Apr. 28, 1831; Ober. 1857; ord. Oct. 17, 1861; p. Boylston, Mass. 1861–66; First ch. Springfield, O. 1866–73; High St. (now Plymouth) ch. Columbus 1873–75; Port Huron, Mich. from 1876; lecturer on Ch. Polity Ober. Sem. from 1871; Southworth lecturer on Congregationalism And. Sem. 1882–86; mem. Internat'l Cong. Council London 1891; author of works on denominational polity; d. May 13, 1893. D.D. Ober. 1884.

Norman Seaver b. Boston Apr. 23, 1835; Wms. 1854; ord. Aug. 29, 1860; p. Rutland, Vt. 1860–68; First Presb. ch. Brooklyn, N.Y. 1868–76; Fourth Presb. ch. Syracuse 1877–84; (Cong.) Park ch. St. Paul, Minn. 1885–89; N.E. ch. Chicago, Ill. 1889–91; Pittsford, Vt. 1891–92; Montpelier 1893–1902; w.c. Rutland from 1902. D.D. Midd. 1866. Address Rutland, Vt.

Oscar Moses Smith b. Java, N.Y. Dec. 20, 1827; Yale 1855; Yale Sem. 1857–58; ord. Feb. 25, 1863; p. Centre, Wis. 1862–64; Milton 1864–66; Java, N.Y. 1866–67; Strykersville 1867–69 and 1876–77; Monticello, Minn. 1869–75; Breckenridge 1878; Hawley 1879–98; w.c. Java, N.Y. from 1898. Address Java, N.Y.

Henry Augustus Stevens b. Salisbury, N.H. Dec. 29, 1835; Amh. 1857; ord. Sept. 12, 1861; p. Melrose, Mass. 1861–68; First ch. North Bridgewater (now Brockton) 1868–74; Brighton 1874–81; Bristol, R.I. 1881–96; North ch. Providence 1899–1901; Georgetown, Mass. 1901–03; Rochester from 1903; res. Brighton from 1901. Address 4 Harvard Pl. Brighton, Mass.

Chauncey Boardman Thomas b. New Salem, Mass. Sept. 7, 1834; Amh. 1855; city miss'y Poughkeepsie, N.Y. 1860–61; ord. Springfield St. ch. Boston Jan. 28, 1862; hospital chap. Alexandria, Va. 1862–63; New Orleans, La. 1863–66; p. Salem ch. Chicago, Ill. 1866–68; Peru 1869–72; w.c. Amherst, Mass. 1872–76; p. Glover, Vt. from 1876; d. Amherst, Mass. Jan. 20, 1881.

Charles Wheeler Thompson b. Berlin, Vt. Feb. 26, 1832; Univ. Vt. 1854 and tutor 1856–57; a.p. St. Johnsbury Centre 1861; Prairie du Sac, Wis. 1861–62; Northfield, Vt. 1863; acting prof. Latin Univ. Vt. 1863–67; ord. July 1, 1869; p. Danville 1869–83; North Woodstock and East Woodstock, Ct. 1883–86; Westminster, Vt. 1886–96 and res. there after; d. Sept. 9, 1897. D.D. Univ. Vt. 1893.

Edward Payson Walker b. Ames, O. May 24, 1834; Marietta 1856, tutor 1856–57, prof. Rhet. and Eng. Lit. from 1860; d. Athens, O. Dec. 27, 1861.

Henry Dwight Woodworth b. Lebanon, Ct. Feb. 18, 1826; Amh. 1855; prof. Math. Paducah Coll. Ky. 1855–56; ord. Sept. 12,

1860; p. Union ch. East and West Bridgewater, Mass. 1860–62; West Needham (now Wellesley) 1863–65; city miss'y Boston 1866–67; p. Westford 1867–69; Rehoboth 1870–73; res. Cambridge 1873–86 in business; p. North Falmouth 1888–90; East Granby, Ct. from 1890; d. June 27, 1891.

NON–GRADUATES

Richard Ridgely Bird (1857–58) b. North Yarmouth, Me. Sept. 25, 1828; Dart. 1857; farmer; res. Bunker Hill, Ill. 1858–75; Vandalia, Mo. from 1875. Address Vandalia, Mo.

Richard Crittenden (1857–59) b. Guestling, Sussex, Eng. June 10, 1831; Ober. 1856; Yale Sem. in 1859; ord. Aug. 1, 1860; p. North Guilford, Ct. 1860–64; miss'y Amer. S.S. Union (Presb.) Towanda, Pa. 1864–73; Bellefonte from 1874.
Address 57 Linn St. Bellefonte, Pa.

Leonard Zenas Ferris (1857–58) b. Ogden, N.Y. July 16, 1834; Univ. Rochester 1852–54; Dart. 1856; ord. Nov. 30, 1865; p. Pittsfield, N.H. 1865–70; South ch. Lawrence, Mass. 1870–72; Gorham, Me. 1872–76; Kennebunk 1877; Rockland 1879–86; Newman ch. East Providence, R.I. from 1888. Address Rumford, R.I.

Alvah Lillie Frisbie (1858–60) b. Tompkins, N.Y. Oct. 22, 1830; Ober. 1853–54; Amh. 1857; Yale Sem. 1857–58; ord. Mar. 22, 1860; p. Ansonia, Ct. 1860–65; chap. 20th Ct. Vols. 1863–64; p. First ch. Danbury 1865–71; Des Moines, Io. 1871–99 and emer.; trustee Iowa. D.D. Amh. 1882.
Address 723 Fifth St. Des Moines, Io.

Charles Hardon (1857–58) b. Mansfield, Mass. Jan. 2, 1834; Amh. 1855; teacher Latin Del. Lit. Inst. Franklin, N.Y.; teacher prep. dept Urbana Univ. O. 1862–64; ord. (New Jerusalem Church) Dec. 4, 1864; p. Urbana 1863–66; St. Louis, Mo. 1866–68; miss'y Mass. Assoc. N.J. Church 1868–71; prin. Contoocook (N.H.) Acad. 1872–75 and 1876–79; p. Peoria, Ill. 1875–76; Providence, R.I. 1880–81; Salem, Mass. 1881–82; res. Contoocook, N.H. from 1882, ed. *Contoocook Independent* 1892–1902.
Address Contoocook, N.H.

William Dodge Herrick (1857–59) b. Methuen, Mass. Mar. 26, 1831; Yale 1853–54; Amh. 1857; ord. Jan. 18, 1860; p. Redding, Ct. 1860–64; First ch. Gardner, Mass. 1864–67 and 1874–82; North Amherst 1867–74; w.c. Amherst from 1872; author of history of Gardner; d. Dec. 10, 1903.

Chester Case Humphrey (1857–58) b. Liberty, O. July 13, 1830; Iowa 1857; Chic. Sem. 1861; ord. July 21, 1861; p. Austin, Minn. 1861–63; Cass, Io. 1863–67; Amity 1868–69; Camp Creek, Neb. 1871–72; Osceola 1872–74 and w.c. 1880–84; h.m. Albion, Boone, Dayton and Oxford 1874–78; Hickory Grove and Wayne, Io.

1884–86; Cincinnati and Belknap 1886–87; Cromwell 1888–89; Summer Hill 1889–90; Wythe and West Rockford, Ill. from 1891; d. Wythe Jan. 5, 1894.

David Sumner Johnson (1857–58) b. Waterford, N.Y. June 4, 1834; P.A.; Wms. 1857; Auburn Sem. 1860; ord. Aug. 15, 1860; p. (Presb.) Waverly, N.Y. 1860–67; Hyde Park, Ill. 1867–81; Second Presb. ch. Springfield 1881–95; Hinsdale 1895–1901; National City, Cal. 1902; trustee Blackburn Univ. Ill.; d. Apr. 17, 1903. D.D. Blackburn Univ. 1877.

Charles Artemas Kent (1857–59) b. Hopkinton, N.Y. Oct. 11, 1835; Univ. Vt. 1856; res. Detroit, Mich. from 1859; lawyer; prof. Law Univ. Mich. 1868–86. LL.D. Univ. Mich. 1899, Univ. Vt. 1904. Address 30 Alfred St. Detroit, Mich.

Starr Hoyt Nichols (1857–59) b. Danbury, Ct. Nov. 16, 1834; Yale 1854; ord. June 28, 1860; p. Mansfield, O. 1860–62; N.E. ch. Chicago, Ill. 1862–65; Vine St. ch. Cincinnati, O. 1865–66; w.c. Danbury, Ct. 1866–71; ord. (Epis.) deacon Dec. 1870; res. Philadelphia, Pa. 1871–82; N.Y. City 1882–99 and from 1906; foreign travel 1899–1906. Address University Club, N.Y. City.

Samuel Scoville (1858–59) b. West Cornwall, Ct. Dec. 21, 1834; Yale 1857; Auburn Sem. 1857–58; Union Sem. 1861; ord. Sept. 17, 1861; p. Norwich, N.Y. 1861–79; Stamford, Ct. 1879–99; Vineland, N.J. 1899–1901; asst p. Plymouth ch. Brooklyn, N.Y. from 1901; d. Philadelphia, Pa. Apr. 15, 1902.

Laurenus Clark Seelye (1858–59) b. Bethel, Ct. Sept. 20, 1837; Union 1857; stud. Univ. Berlin and Univ. Heidelberg 1860–62; prof. Rhet., Orat. and Eng. Lit. Amh. 1865–73; pres. Smith Coll. from 1873. D.D. Union 1875; LL.D. Amh. 1894.
Address Northampton, Mass.

Charles Augustus Stork (1857–59) b. Jefferson, Md. Sept. 4, 1838; Wms. 1857; prof. Latin and Greek Newberry Coll. S.C. 1859–60; a.p. St. James's Luth. Mission Philadelphia, Pa. 1861–62; ord. Nov. 17, 1862; assoc. p. St. Mark's ch. Baltimore, Md. 1862–65, p. 1865–81; prof. Didac. Theol. Gettysburg Luth. Sem. Pa. 1881–83; d. Philadelphia Dec. 17, 1883. D.D. Pa. Coll. Gettysburg 1874.

Moses Coit Tyler (1858–59) b. Griswold, Ct. Aug. 2, 1835; Univ. Mich. 1853–54; Yale 1857; Yale Sem. 1857–58; ord. Aug. 24, 1859; p. Owego, N.Y. 1859–60; Poughkeepsie 1860–62; lit. work London, Eng. 1863–66; prof. Rhet. and Eng. Lit. Univ. Mich. 1867–73, prof. Eng. Lang. and Lit. 1874–81; lit. ed. *Christian Union* 1873–74; ord. (Epis.) deacon Oct. 16, 1881; priest Apr. 29, 1883; prof. Amer. Hist. Cornell from 1881; author of works on Eng. and Amer. literature; d. Ithaca, N.Y. Dec. 28, 1900. LL.D. Univ. Wooster, O. 1875; L.H.D. Columb. 1887.

George Washburn (1857–58) b. Middleboro, Mass. Mar. 1, 1833; P.A.; Amh. 1855; res. lic. 1863; ord. Middleboro July 29, 1863; miss'y and treas. A.B.C.F.M. Constantinople, Turkey 1858–62 and 1863–68; prof. Phil., Psychol. and Polit. Econ. Robert Coll. from 1868, also acting pres. 1872–77 and pres. 1877–1903; in U.S. 1903–07; contrib. to London *Contemp. Review* and other Eng. and Amer. periodicals. D.D. Amh. 1874; LL.D. Amh., Princ. Univ. and Univ. Mich. 1900.

Address Robert College, Constantinople, Turkey.

RESIDENT LICENTIATES

Nathaniel Porter Gilbert Class of 1859.

John William Lane Class of 1859.

William Wallace Livingston Class of 1859.

Edward Brenton Otheman (1858–60, first year as *res. stu.*) b. Boston Oct. 11, 1833; Wesl. Univ. 1854; ord. (Meth.) Apr. 12, 1862; p. Hillside and Riverside, N.Y. 1860–62; West Harlem 1862–64; St. Paul's ch. N.Y. City 1864–65; Whitlockville 1865–67; in Europe 1867–68; p. Lenox, Mass. 1869; instructor Greek and Mod. Lang. Wesl. Univ. 1869–70; p. White Plains, N.Y. 1870–71; Rhinebeck 1871–73; prof. Mod. Lang. Claflin Univ. S.C. 1875–78; p. Chelsea, Mass. 1879–81 and w.c. from 1883; d. by accident, Boston Aug. 23, 1888.

Charles Ray Palmer Class of 1859.

Albert Bradstreet Peabody Class of 1859.

Daniel Phillips Class of 1859.

Henry Jackson Richardson Class of 1859.

George Warren Rogers b. Lynn, Mass. Jan. 12, 1821; Meth. Inst. Newbury, Vt.; ord. Apr. 9, 1848; p. North Bridgewater (now Brockton) and Truro, Mass., Little Compton, R.I., Quincy, Mass. 1848–52; Uncasville, Willimantic, Plainfield, Hazardville, Ct. 1852–59; h.m. Me. 1860–63; p. (Cong.) Salem, N.H. 1863–68; miss'y Freedmen's Aid Soc. Augusta, Ga. 1870–72; res. Lynn, Mass. 1872–79, occas. preaching; p. Gilsum, N.H. from 1880; d. Mar. 6, 1888.

John Alexander Ross b. Lunenburg, N.S. June 11, 1832; Free Church (afterwards Dalhousie) Coll. N.S. 1851; Free Church Div. Hall, N.S. 1854; ord. (Presb.) St. John, N.B. June 1, 1854; p. Richibucto 1854–55; Monkton 1855–56; Scotch Presb. ch. Boston 1856–57; stud. law Boston and admitted to bar; stud. theol. with Dr. E. N. Kirk; p. (Cong.) Milltown, N.B. 1858–59; New Gloucester, Me. 1860–64; Marion, Io. 1864–73; North ch. Belfast, Me. 1873–86; Hampton, N.H. 1887–1902 and emer.

Address Hampton, N.H.

1861

GRADUATES

Charles Frederick Abbott b. Lemington, Vt. Nov. 27, 1831; Midd. 1858; ord. Jan. 2, 1862; p. Bristol, N.H. from 1861; d. Sept. 20, 1866.

Lucien Harper Adams b. Londonderry, N.H. July 28, 1829; Yale 1853–54; Dart. 1858; ord. Oct. 28, 1862; p. Petersham, Mass. 1862–65; miss'y A.B.C.F.M. Aintab, Syria 1865–85 and 1890–94; res. Derry, N.H. 1885–90 and from 1894. Address Derry, N.H.

Walter Scott Alexander b. Killingly, Ct. Aug. 29, 1835; Yale 1858; ord. Nov. 22, 1861; p. Pomfret 1861–66 and 1874–76; U.S. Chr. Com. Army of Potomac 1864; p. First Presb. ch. Racine, Wis. 1866–72; miss'y A.B.C.F.M. Italy 1872–74; p. (Cong.) Central ch. New Orleans, La. 1876–84, also prof. Theol. Straight Univ. 1876–84 and pres. 1877–84; sup. Hyde Park, North Ave. ch. Cambridge, Rollstone ch. Fitchburg and Winthrop ch. Charlestown, Mass. 1884–86; p. North Ave. ch. Cambridge 1886–90; (Presb.) Clinton St. Immanuel ch. Philadelphia, Pa. 1891–97; res. Cambridge, Mass. from 1897; d. May 15, 1900. D.D. Beloit 1880.

William Macleod Barbour b. Fochabers, Scot. May 29, 1827; Ober. 1855–58, A.B. 1867; ord. Oct. 2, 1861; p. South Danvers (now Peabody), Mass. 1861–68; prof. Sac. Rhet. Bangor Sem. 1869–75, prof. Sys. Theol. 1873–77; prof. Div. Yale and p. College ch. 1877–87; acting prof. Homiletics and Past'l Charge Yale Sem. 1879–85; prin. Cong. Coll. Montreal, Can. and prof. Sys. Theol. and Homiletics 1887–97; res. Malden, Mass. from 1897; d. Dec. 5, 1899. D.D. Bowd. 1870.

Alanson Saltmarsh Barton b. New Haven, Vt. Feb. 14, 1832; Midd. 1857; ord. Oct. 29, 1862; p. Potsdam Junction and Stockholm, N.Y. 1862–63; Georgia, Vt. 1864–66; Saxton's River 1866–67; Townshend 1867–69; w.c. Middlebury 1870–77; p. Colchester from 1877; d. at sea off coast of Mexico Dec. 8, 1882.

Joseph Perry Bixby b. Thompson, Ct. Jan. 28, 1833; Wms. 1858; Union Sem. 1858–60; a.p. Milford, Mass. 1861–62; ord. Apr. 30, 1862; p. Oak Place ch. Boston 1862–64 and First Presb. ch. 1864–66; (Cong.) South Dedham (now Norwood) 1867–78; First ch. Revere 1878–92, also Beachmont 1879–83; instructor Lay Coll. (later Boston Evang'l Inst.) Revere from 1889, pres. 1889–99 and from 1904, dean 1899–1904, also p. Associate ch. from 1892; d. Los Angeles, Cal. Apr. 18, 1906.

Daniel J Bliss b. Warren, Mass. Oct. 21, 1833; Amh. 1858; private 34th Mass. Vols. 1862–65; a.p. Triangle, N.Y. 1867–68; ord. Dec. 9, 1868; p. Holland, Mass. 1868–74; h.m. Hamilton, Minn. 1874–75; p. Peru, Mass. 1875–80; Harpersfield, N.Y. 1880–84;

Abington, Ct. 1884–90; Exeter, Lebanon 1890–1901; w.c. Hockanum from 1901; d. Apr. 30, 1903.

Andrew Josiah Clapp b. Southampton, Mass. May 2, 1833; P.A.; Amh. 1858; ord. Feb. 19, 1862; p. Shutesbury from 1861; d. Sept. 13, 1863.

George Henry Clark b. Georgia, Vt. May 23, 1835; Univ. Vt. 1856; ord. Jan. 15, 1862; p. First ch. St. Johnsbury from 1862; d. Georgia Apr. 25, 1865.

Isaac Clark b. South Coventry, Ct. June 30, 1833; Yale 1856; Union Sem. 1858–59; ord. Nov. 12, 1861; p. (Presb.) Elmira, N.Y. 1861–68; First Cong. ch. Aurora, Ill. 1868–72; Elm Place ch. Brooklyn, N.Y. 1872–74; (Presb.) Rondout 1874–82; (Cong.) Edwards ch. Northampton, Mass. 1882–91; prof. Theol., Homiletics and Eng. Exegesis Howard Univ. Washington, D.C. from 1891. D.D. Howard Univ. 1896. Address Howard Univ. Washington, D.C.

Joseph Bourne Clark b. Sturbridge, Mass. Oct. 7, 1836; P.A.; Amh. 1858; ord. Oct. 10, 1861; p. First ch. Yarmouth 1861–68; agt U.S. Chr. Com. Army of Potomac 1864–65; p. Newtonville 1868–72; Central ch. Jamaica Plain 1872–79; sec. Mass. H.M. Soc. 1879–82, res. Dorchester; cor. sec. Amer. (later Cong.) H.M. Soc. N.Y. City 1882–1903, ed'l sec. 1903–08 and hon. sec. D.D. Amh. 1884. Son of Joseph Sylvester Clark, class of 1831.
Address 287 Fourth Ave. N.Y. City.

Calvin Cutler b. Holliston, Mass. Feb. 19, 1833; Dart. 1856; ord. Mar. 12, 1862; p. New Ipswich, N.H. 1862–67; Auburndale, Mass. 1867–95 and emer.; d. Oct. 16, 1907.

Perley Bacon Davis b. New Ipswich, N.H. Apr. 26, 1832; ord. Jan. 29, 1862; p. Sharon, Mass. 1862–67; Hyde Park 1867–92; Central ch. Dorchester 1892–99; res. West Roxbury from 1900, sup. Dedham 1900, Milford 1901, Neponset 1903–04, Roslindale 1906, Milton 1907–08, West Roxbury 1908. A.M. hon. Dart. 1874.
Address 218 Park St. West Roxbury, Mass.

Henry Anderson Dickinson b. Granby, Mass. June 27, 1833; Yale 1855; res. lic. 1862; a.p. West Needham (now Wellesley), Mass. 1861–63; ord. Tonica, Ill. Oct. 16, 1863; p. Deer Park 1863–65; Chester Centre, Mass. 1867–77; Second ch. Huntington 1877–82 and w.c. from 1882; d. July 14, 1904.

Lucius Root Eastman b. Sharon, Mass. Jan. 25, 1839; Amh. 1857; a.p. West Boxford 1861; ord. May 1, 1862; p. South ch. Braintree 1861–65; Second ch. Holyoke 1865–67; First ch. East Somerville 1867–71; Plymouth ch. Framingham from 1871, also instructor Greek and Anc. Hist. State Normal Sch. 1872–78. D.D. Amh. 1902. Son of Lucius Root Eastman, class of 1836.
Address Framingham, Mass.

Alfred Augustus Ellsworth b. Bath, Me. July 12, 1832; Amh. 1858; Union Sem. 1858–59; ord. Sept. 4, 1862; p. Milford, Mass. 1862–65; Newbern, N.C. 1865–68; Union ch. Weymouth and Braintree, Mass. 1868–71; Waterloo, Io. 1871–76; Galesburg, Ill. 1876–85; Braintree, Mass. 1885–1900; res. Quincy from 1900, often sup. churches. Address 18 Russell Park, Quincy, Mass.

Rufus Emerson b. Salem, N.H. Feb. 22, 1825; Amh. 1858; ord. Jan. 7, 1863; p. Wilton, Me. 1862–63; Grafton, Vt. 1863–67; Wilmington 1867–68; Chestnut St. ch. Lynn, Mass. 1868–70; Granby 1871–74; First ch. Dracut 1874–78; Centreville, Barnstable 1881–85; d. Haverhill Oct. 24, 1885.

Stephen Harris b. Fitzwilliam, N.H. Jan. 27, 1830; Amh. 1858; Theol. Inst. Ct. 1858–59; ord. Oct. 24, 1861; p. Windham, Vt. 1861–69; West Suffield, Ct. 1869–71; Indian Orchard, Mass. 1871–73; Phillipston from 1873; representative, Vt.; d. from railway accident, Athol, June 27, 1874.

Edgar Laing Heermance b. N.Y. City Apr. 30, 1833; Yale 1858; Yale Sem. 1858–60; ord. Nov. 12, 1861; p. (Ref. Dutch) Castleton, N.Y. 1861–69; w.c. New Haven, Ct. and foreign travel 1869–74; p. (Presb.) White Plains, N.Y. 1874–88; d. Apr. 29, 1888.

Philander Hatch Hollister b. New Preston, Ct. Dec. 21, 1836; Yale Sem. 1858–60; ord. Dec. 31, 1862; p. Brookfield 1862–65; chap. 29th Ct. Vols. 1864–65; p. Stanwich 1866; Kenosha, Wis. 1867–68; Hancock, Mich. from 1868; d. Dec. 6, 1876.

Edward Payson Hooker b. Poultney, Vt. July 2, 1834; Midd. 1855 and tutor 1857–58; ord. Nov. 13, 1861; p. Mystic ch. Medford, Mass. 1861–69; Fairhaven, Vt. 1869–70; Middlebury 1870–80; Eliot ch. Lawrence, Mass. 1881–83; Winter Park, Fla. 1883–98, also pres. Rollins Coll. 1885–92; res. Marshfield, Mass. from 1898; trustee Midd.; d. Nov. 29, 1904. D.D. Midd. 1881.

Franklin Chappell Jones b. New London, Ct. Mar. 20, 1837; Yale 1857; tutor Beloit 1857–58; Princ. Sem. 1858–59; ord. Feb. 4, 1863; p. Franklin, Ct. 1861–80; h.m. Manitou, Col. 1882–83 and teacher 1883–85; p. Hydesville and Rohnerville, Cal. 1885–86; (Presb.) mission chapel South Orange, N.J. 1888–94; teacher Norfolk, Mass. 1897–98; p. Dover 1898–1901; res. Norfolk from 1901; d. Dec. 10, 1907.

Jesse Henry Jones b. Belleville, Can. Mar. 29, 1836; Ham. 1853–54; Wms. 1854–55; Harv. 1856; ord. Prospect St. ch. Cambridgeport, Mass. May 19, 1861; Capt. in 60th N.Y. Vols. 1861–64; p. Antwerp, N.Y. 1865–69; Natick, Mass. 1869–71; East Abington (now Rockland) 1871–73; North Abington 1874–80, 1882–90 and w.c. 1890–97; p. Schroon Lake, N.Y. 1881–82; Halifax, Mass. from 1897; representative, Mass.; ed. journals of Christian labor reform; d. Apr. 19, 1904.

William Royal Joyslin b. Lancaster, N.H. Sept. 11, 1833; Harv. 1852–53; Dart. 1856; a.p. Bath, N.H. 1861–63; ord. Feb. 3, 1864; p. Berlin, Vt. 1863–66; East Burke 1866–68; Wenham, Mass. 1868–70; h.m. East Portland, Ore. 1870–72; p. Rowley, Mass. 1874–75; Orient, N.Y. 1876–78; Rochester, Mass. 1878–87; Halifax 1887–89; Centreville, Barnstable 1889–96; Charlemont 1896–99; Berkley from 1899; d. Oct. 23, 1904.

John Codman Labaree b. Spring Hill, Tenn. Aug. 30, 1835; Midd. 1856; ord. Feb. 4, 1863; p. Sterling, Mass. 1861–65; U.S. Chr. Com. 1864; First ch. Randolph 1865–92; Saugus 1893–1906; South Dennis from 1906. Son of Benjamin Labaree, class of 1831.
Address South Dennis, Mass.

Alexander McKenzie b. New Bedford, Mass. Dec. 14, 1830; P.A.; Harv. 1859; ord. Aug. 28, 1861; p. South ch. Augusta, Me. 1861–67; First ch. Cambridge, Mass. from 1867; lecturer on Theol. of New Test. And. Sem. 1881–82 and Harv. Div. Sch. 1882–83; lecturer on Homiletics and Past'l Theol. And. Sem. 1894–97; Univ. preacher Harv. 1886–89; trustee P.A. (and And. Sem.); overseer Harv.; trustee Bowd., Wellesley and Hampton Inst.; pub. Cambridge Sermons and other religious books. D.D. Amh. 1879, Harv. 1901. Address 12 Garden St. Cambridge, Mass.

Edward Beecher Mason b. Cincinnati, O. Mar. 7, 1838; Farmer's Coll. O. 1858; ord. First ch. Cincinnati Feb. 2, 1862; p. Ravenna 1861–73; Fourth Presb. ch. Indianapolis, Ind. 1873–78; Jefferson Ave. ch. Detroit, Mich. 1878–82; (Cong.) Arlington, Mass. 1882–89; Brunswick, Me. 1890–1903 and w.c. from 1903; d. Oct. 1, 1907. D.D. Farmer's Coll. 1878.

John William Miller from Jacksonville, Ill.; Ill. Coll. 1858; ord. May 26, 1863; p. Prescott, Wis. 1862–65; Hammond 1865–67, also Kinnikinnick 1866; teacher River Falls; said to have been teacher and preacher in Ore. and to have died there.

Thomas Nichols b. Yonkers, N.Y. Feb. 5, 1838; N.J. Coll. 1856; Union Sem. 1858–60; ord. Mar. 11, 1863; p. (Presb.) Chester, N.Y. 1862–71; (Ref. Dutch) Queens 1871–74; First Presb. ch. New Brunswick, N.J. 1875–79; West Pittston, Pa. 1880–89; Milford 1890–1901; d. Germantown Oct. 16, 1901.

Peter Nutting b. Otisfield, Me. July 13, 1827; Lit. and Theol. Inst. New Hampton, N.H.; a.p. Westford, Vt. from 1861; d. July 17, 1862.

Frederick Webster Osborn b. Newark, N.J. Feb. 1, 1834; Yale 1855; Union Sem. 1858–60; a.p. Wolcottville, Ct. 1862–63; teacher N.Y. City 1863–64; Hartford, Ct. 1864–65; private sch. Brooklyn, N.Y. 1865–73; supt and instructor Ment. and Mor. Sci. Adelphi Acad. Brooklyn 1873–96, prof. Psychol. and Phil. Adelphi Coll. 1896–1906 and emer. Address 422 Grand Ave. Brooklyn, N.Y.

Joseph Worthy Pickett b. Andover, O. Jan. 28, 1832; Alleg. Coll. Pa. 1855; Yale 1858; ord. Bristol, N.H. Jan. 2, 1862; p. Wentworth 1861–63; U.S. Chr. Com. Sherman's army 1863; p. Mt. Pleasant, Io. 1864–69; supt Amer. H.M. Soc. for Southern Io. 1869–78, res. Des Moines, for Rocky Mt. dist. from 1878, res. Colorado Springs, Col.; d. from accident Leadville Nov. 14, 1879.

Gustavus Dorman Pike b. Topsfield, Mass. Aug. 6, 1831; Dart. 1858; ord. Apr. 23, 1862; assoc. p. Olive St. ch. Nashua, N.H. 1862–65; East Hampton, Ct. 1865–67; agt Amer. Miss'y Assoc. for N.Y. Rochester 1867–70, dist. sec. N.Y. City from 1870; with Fisk Univ. Jubilee Singers in U.S. and Europe 1871–74; ed. *Amer. Missionary* from 1881; d. Hartford, Ct. Jan. 29, 1885. D.D. Drury 1880.

Charles Henry Pratt b. Providence, R.I. May 17, 1837; Coll. City N.Y. 1856 and tutor 1856–58; ord. Feb. 20, 1863; p. Lisbon, Ill. 1862–64; Brookfield, Mo. 1864–69; surveyor Ashland, Minn. 1870–78; in business Minneapolis 1878–97; res. Phenix, Ariz.; Tucson; Yreka, Cal.; in business Minneapolis, Minn. from 1905.
Address Minneapolis, Minn.

Daniel Warren Richardson b. Middleton, Mass. Nov. 7, 1831; P.A.; Amh. 1853–54; Union 1857; res. lic. 1862; ord. Aug. 14, 1862; p. Dayville, Ct. 1862–66; Auburn, Mass. 1866–69; Easton 1869–72; w.c. Middleton 1872–75; p. East Bridgewater 1875–80; First Cong. (now Central) ch. Derry, N.H. 1880–85; w.c. Needham, Mass. 1885–87; p. Sudbury 1887–90; Lee, N.H. 1893–96; Chatham, Mass. 1896–1900; Ossipee Centre, N.H. 1900–04; w.c. Bedford, Mass. 1890–93 and from 1904. Address Bedford, Mass.

Daniel Foster Savage b. East Machias, Me. Jan. 31, 1828; P.A.; ord. Lawrence, Mass. Oct. 16, 1861; h.m. Cedar Rapids, Io. 1861–62; Cass 1862–63; Stacyville 1863–64; p. Stoddard, N.H. 1869–70; East Charlemont, Mass. 1870–71; w.c. Danvers 1872–82; farmer Hopkinsville, Ky. from 1882.
Address R. F. D. 2, Hopkinsville, Ky.

Samuel Bartlett Sherrill b. Lebanon, N.Y. Feb. 3, 1832; Amh. 1858; ord. Feb. 4, 1863; p. (Presb.) Cato, N.Y. 1862–68; (Cong.) Bellevue, O. 1868–73; Fairhaven, Vt. 1874–76; Moravia, N.Y. 1877–80; West Bloomfield 1880–91; res. Palmyra 1891–97; Clifton Springs from 1897, sup. Rushville 1900.
Address Clifton Springs, N.Y.

George Burley Spalding b. Montpelier, Vt. Aug. 11, 1835; Univ. Vt. 1856; Union Sem. 1858–60; ord. Oct. 5, 1861; p. Vergennes, Vt. 1861–64; North (now Park) ch. Hartford, Ct. 1864–69; First ch. Dover, N.H. 1869–83; ed'l writer *Watchman* 1869–74; ed. *N.H. Journal* 1881–85; p. Franklin St. ch. Manchester 1883–85; First Presb. ch. Syracuse, N.Y. from 1885; representative, N.H. and

chap. legislature; mem. N.H. Const. Conv. 1877; trustee Ham. and Auburn Sem. D.D. Dart. 1878, Univ. Vt. 1904; LL.D. Syracuse Univ. 1894. Address 207 Townsend St. Syracuse, N.Y.

Charles Langdon Tappan b. Moultonboro, N.H. June 26, 1828; Amh. 1858; Theol. Inst. Ct. 1858–60; res. lic. And. Sem. 1862; ord. St. Paul, Minn. Jan. 28, 1864; h.m. Owatonna 1864–66 and ed. 1867–68; p. Brighton, Ill. 1868–70; Sandwich, N.H. 1871–77; Wilmot 1878–79; East Concord 1881–82; res. Concord from 1879; cor. sec. N.H. Hist. Soc. 1888–89 and lib'n 1890–95; d. Feb. 23, 1902.

John Coleman Taylor b. Benton, N.Y. Feb. 28, 1833; Union 1858; Auburn Sem. 1858–59; Union Sem. 1859–60; ord. Feb. 11, 1862; p. (Presb.) Sweden, N.Y. 1862–65; Chattanooga, Tenn. 1865; Corry, Pa. 1865–67; North ch. St. Louis, Mo. 1867; (Cong.) Groton, N.Y. 1867–71; Hanover St. ch. Milwaukee, Wis. 1872–74; (Presb.) Cuba, N.Y. 1875–83; Fifth Presb. ch. Kansas City, Mo. 1883–87, Hill Memorial ch. 1887–94 and res. there after, sup. Eldorado Springs 1895–96; d. Feb. 26, 1904.

James Edwin Tower b. Granby, Mass. June 10, 1834; Amh. 1858; Union Sem. 1858–60; res. lic. And. Sem. 1862; a.p. North Brookfield, Mass. 1862; d. Groton Aug. 18, 1862.

John Whitehill b. Paisley, Scot. Aug. 11, 1833; Amh. 1858; ord. Dec. 11, 1861; p. South Wilbraham (now Hampden), Mass. 1861–68; (Presb.) Liverpool, N.Y. 1868; (Cong.) West Attleboro (now Oldtown), Mass. from 1869; representative. Address Oldtown, Mass.

Jesse Allison Wilkins b. Middleton, Mass. Sept. 10, 1828; P.A.; a.p. Hubbardston 1861–62; South Woodstock, Ct. 1863–64; Chesterfield, Mass. 1864–65; Scituate, R.I. 1867–68; left the ministry; res. Woodstock, Ct. from 1868; d. Dec. 26, 1902.

Albert Adams Young b. Hanover, N.H. May 10, 1836; Dart. 1856; a.p. Vershire, Vt. 1862–63; ord. Watertown, Wis. Jan. 28, 1863; h.m. Lake Mills 1863–64; (Presb.) Oconto 1864–66; p. (Cong.) Bloomington 1866–71; Sharon 1871–75; (Presb.) New Lisbon 1875–86; (Cong.) Boscobel 1886–89; Monona, Io. 1889–92; Cobden, Ill. 1892–95; Des Plaines 1895–97; res. Chicago 1899–1907; Winona Lake, Ind. from 1907. Address Winona Lake, Ind.

NON-GRADUATES

George Blagden Bacon (1860–61) b. New Haven, Ct. May 23, 1836; Yale 1856; Yale Sem. 1858–60; ord. Mar. 27, 1861; p. Orange Valley, N.J. from 1861; d. Sept. 15, 1876. D.D. N.Y. Univ. 1872. Son of Leonard Bacon, class of 1823.

William Henry Bowen (1858–59) b. Johnston, R.I. Feb. 27, 1836; Brown 1857; ord. Nov. 2, 1859; p. (Free Bapt.) Blackstone, Mass.

1859–62; Olneyville, R.I. 1863–64; North Scituate 1864–68; Lewiston, Me. 1869–82; ed. *Free Bapt. Quarterly* 1865–69; agt Bates Coll. 1883; p. (Bapt.) Middleboro, Mass. 1884–88; res. Providence, R.I. from 1888, sup. Stewart St. ch. 1890–91 and Wakefield 1904; overseer and fellow Bates. D.D. Hillsdale Coll. Mich. 1874. Address 27 Sycamore St. Providence, R.I.

William Louis Bray (1859–60) b. St. Martin's, Cornwall, Eng. Feb. 5, 1832; Amh. 1858; Chic. Sem. 1861; ord. Aug. 8, 1861; p. First ch. Aurora, Ill. 1861–67; St. Joseph, Mo. 1867–68; Hatfield, Mass. 1868–70; Marshalltown, Io. 1870–74; Kalamazoo, Mich. 1874–75; Clinton, Io. 1875–84; Kenosha, Wis. 1884–91; Atlantic ch. St. Paul, Minn. 1891–92; h.m. Wis. 1892–95; p. Oskaloosa, Io. 1895–99; Sheldon 1899–1908. Address Sheldon, Io.

Samuel Watson Brown (1859–61) b. Winchendon, Mass. Apr. 7, 1828; Yale 1850; teacher N.J. and Tex. 1851–55; merchant Ludlow, Vt. 1855–58; Chic. Sem. 1858–59; ord. Rindge, N.H. Dec. 31, 1861; p. South Coventry, Ct. 1861–64; Groton from 1864; d. Nov. 9, 1866.

Samuel Russell Butler (1858–59) b. Northampton, Mass. July 21, 1837; Wms. 1858; Union Sem. 1862–64; ord. Montreal, Can. Sept. 10, 1866; miss'y Can. For. Miss'y Soc. Labrador 1864–70 and 1873–80; p. Hutchinson, Minn. 1872–73; Washington, Me. 1873; res. Northampton, Mass. 1880–83; foreign travel 1883–84; p. Mill River, New Marlboro, Mass. 1885–86 and from 1888; d. Clifton Springs, N.Y. Mar. 25, 1893.

Henry Martyn Frost (1858–59) b. Sullivan, N.H. Mar. 26, 1835; Dart. 1857; ord. (Epis.) deacon Apr. 20, 1860; priest Feb. 26, 1862; chap. 7th Vt. Vols. 1862; r. St. Stephen's ch. Middlebury, Vt. 1864; w.c. from 1864; d. Thetford Feb. 20, 1866.

Charles Henry Hitchcock (1859–61) b. Amherst, Mass. Aug. 23, 1836; Amh. 1856; Yale Sem. 1856–57; stud. Royal Sch. of Mines and Brit. Museum London; lecturer on Zoöl. Amh. 1858–64; prof. Geol. and Min. Lafayette 1866–70; prof. Geol. and Min. Dart. 1868–1908 and emer.; res. Amherst, Mass. from 1908; prof. Nat. Hist. Wms. 1881; prof. Geol. Va. Agric. Coll. 1882; lecturer on Geol. Mt. Holyoke; asst geologist in survey of Vt. 1857–61; state geologist Me. 1861–62, N.H. 1868–78. Ph.D. Lafayette 1869; LL.D. Amh. 1896. Address Amherst, Mass.

John Milton Holmes (1859–61) b. Isle of Sheppey, Kent, Eng. May 23, 1831; Yale 1857; ord. May 23, 1861; p. First ch. Jersey City, N.J. 1861–69; w.c. Andover, Mass. and Du Quoin, Ill. 1869–70; d. Jersey City Sept. 20, 1871.

Charles Hopkins (1858–59) b. Rutland, N.Y. Jan. 31, 1832; Yale 1851–53; bookseller Norwich, N.Y. 1860–70; gen. agt Equit. Life Assurance Soc. of U.S. N.Y. City from 1870, res. Brooklyn; a

founder and deacon Tompkins Ave. ch.; active in mission and S.S. work; d. North Adams, Mass. Dec. 9, 1906. A.M. hon. Yale 1886.

Lewis Emmons Matson (1858–61) b. Simsbury, Ct. Sept. 24, 1838; Yale 1857; ord. July 31, 1861; p. Racine, Wis. 1861–64; Madison 1864–66; Plymouth ch. Chicago, Ill. from 1866; d. Lyons, France June 21, 1868.

Frederick Alphonso Noble (1858–60) b. Baldwin, Me. Mar. 17, 1832; P.A.; Yale 1858; Lane Sem. 1861; ord. July 16, 1862; p. (Presb.) St. Paul, Minn. 1862–68; Third ch. Pittsburg, Pa. 1868–75; (Cong.) First ch. New Haven, Ct. 1875–79; Union Park ch. Chicago, Ill. 1879–1901; res. Boston 1901–03; Phillips, Me. from 1903; chap. senate, Minn.; moderator Nat'l Cong. Council Portland, Ore. 1898. D.D. West. Res. 1872; LL.D. Ober. 1899.

Address Phillips, Me.

Thomas Albert Perkins (1858–59) b. Brooklyn, N.Y. Jan. 17, 1839; Yale 1858; cotton broker N.Y. City from 1861, res. Brooklyn; elder First Presb. ch. from 1871.

Address 39 Garden Pl. Brooklyn, N.Y.

Charles Morgan Pierce (1858–60) b. Hinsdale, Mass. Oct. 18, 1834; Wms. 1857, instructor Math. and Latin 1860–62, Math. 1867–68; res. lic. 1863; ord. Sept. 2, 1863; p. West Boxford, Mass. 1862–67; Middlefield 1868–81; Charlton 1882–86; Hardwick 1886–90; Auburn 1890–1904; w.c. Worcester 1904–06; Auburn from 1906.

Address Auburn, Mass.

Edward Clark Porter (1858–59) b. Hadley, Mass. Dec. 3, 1836; Yale 1858; teacher Louisville, Ky.; Iowa City, Io.; instructor Met. and Eng. Lit. Chicago (Ill.) High Sch. 1862–66; ord. (Epis.) deacon Mar. 10, 1866; priest Sept. 23, 1866; asst min. St. James's ch. Chicago 1866–67; r. St. Luke's ch. Racine, Wis. 1867–75; d. Jan. 8, 1876.

Thomas Roberts (1858–59) b. Cannonsburg, Pa. Apr. 9, 1833; West. Res. 1856; Theol. Inst. Ct. 1861; a.p. Thompson, O. 1861–62; Andover 1862–63; ord. (Presb.) Oct. 1863; p. Ellsworth 1863–64; chap. 12th O. Cav. 1864–65; teacher and co. supt schools Tenn. 1865–79; h.m. Wartburg 1879–85 and res. there after.

Address Wartburg, Tenn.

Elizur Wolcott (1858–59) b. Tallmadge, O. July 14, 1833; West. Res. 1850–52; Yale 1854; tutor West. Res. 1855–58; farmer Tallmadge from 1860; d. Dec. 21, 1873.

Horace Bliss Woodworth (1858–59) b. Chelsea, Vt. Mar. 1, 1830; Dart. 1854; Theol. Inst. Ct. 1861; ord. Feb. 27, 1862; p. Hebron, Ct. 1862–65; U.S. Chr. Com.; p. Ellington 1865–69; Charles City, Io. 1870–73; Decorah 1873–82; w.c. Mitchell, Dak. 1882–85; prof. Math. and Physics Univ. No. Dak. 1885–1904 and emer.; d. Grand Forks Dec. 21, 1906.

William Burnet Wright (1858–60) b. Cincinnati, O. Apr. 15, 1838; Dart. 1857; stud. Univ. Berlin and Univ. Halle 1860–61; ord. Dec. 2, 1862; p. South ch. Chicago, Ill. 1862–67; Berkeley St. ch. Boston 1867–87; First ch. New Britain, Ct. 1888–90; Lafayette Presb. ch. Buffalo, N.Y. 1890–1902; author. D.D. Dart. 1888.
Address 244 Richmond Ave. Buffalo, N.Y.

RESIDENT LICENTIATES

William Elliott Bassett b. Derby, Ct. May 24, 1829; Yale 1850; Union Sem. 1851–52; Yale Sem. 1854 and res. lic. 1854–55; ord. Oct. 14, 1856; p. Central Village, Ct. 1856–59; North Manchester 1861–63; Warren 1863–75; w.c. New Haven 1875–79; p. Bethlehem 1879–81; North Canaan 1881; d. Norfolk Nov. 6, 1881.

Augustus Berry b. Concord, N.H. Oct. 7, 1824; Amh. 1851; prin. Limerick (Me.) Acad. 1851–53; Lyndon (Vt.) Acad. 1853–55; Appleton Acad. (later McCollom Inst.) Mont Vernon, N.H. 1855–60; ord. Oct. 30, 1861; p. Pelham from 1861; d. Oct. 4, 1899.

Francis Eugene Butler b. Suffield, Ct. Feb. 7, 1825; Yale 1857; Princ. Sem. 1860; a.p. (Presb.) Bedford Springs, Pa.; Second ch. Cleveland, O.; ord. Apr. 16, 1862; p. (Cong.) Paterson, N.J. 1862; chap. 25th N.J. Vols.; killed while going to the relief of the wounded, Suffolk, Va. May 4, 1863.

Jacob Burnham Davis b. Nottingham, N.H. Oct. 6, 1830; New Hampton Bib. Sch. 1860; ord. (Free Bapt.) June 21, 1861; p. Lawrence, Mass. 1861–65; Carolina, R.I. 1865–66; First ch. Charlestown, Mass. 1866–68; Great Falls, N.H. 1868–71; Lynn, Mass. 1871–72; West Buxton, Me. 1872–76; Pittsfield 1876–79; Farmington 1879–82; Meredith Village, N.H. 1882–85; Rochester 1885–90; Belmont 1890–93; Arlington, R.I. 1893–97; Nashua, N.H. 1897–98; w.c. Ocean Park, Me. from 1898; d. Wilbraham, Mass. May 29, 1905.

John Eaton (1859–61, first year as *res. stu.*) b. Sutton, N.H. Dec. 5, 1829; Dart. 1854; prin. Clinton St. Sch. Cleveland, O. 1854–56; supt schools Toledo 1856–59; ord. by Maumee Presb'y Sept. 5, 1861; chap. 27th O. Vols. 1861–63; Col. 63d U.S.C.T. 1863, Bvt. Brig. Gen. 1865; supt freedmen Miss. Valley 1862–65; asst com'r Freedmen's Bureau Washington 1865–66; ed. *Post* Memphis, Tenn. 1866–70, also supt Pub. Instruction Tenn. 1867–69; U.S. com'r of Educ. Washington 1870–86; pres. Marietta 1885–91; res. Washington from 1891, in lit. work; U.S. inspector of Educ. Porto Rico 1898; pres. Internat'l Congress of Educ. New Orleans, La.; trustee Howard Univ. and Columbian Coll. Washington, Fisk Univ. and Lane Sem.; d. Feb. 9, 1906. Ph.D. Rutgers 1872; LL.D. Dart. 1876.

Henry Lynes Hubbell (1859–61) Class of 1859.

James Pillsbury Lane (also *res. stu.* 1858) b. Candia, N.H. Sept. 8, 1832; Amh. 1857; h.m. Vt. 1859–60; ord. Jan. 10, 1861; p. East Weymouth, Mass. 1861–66; Free ch. Andover 1866–70; Bristol, R.I. 1871–80; Norton, Mass. 1882–88; w.c. Hyde Park from 1888; d. Jan. 6, 1889.

Atwood Bond Meservey b. Appleton, Me. Sept. 30, 1831; New Hampton (N.H.) Lit. Inst'n 1857 and Bib. Sch. 1860; ord. (Free Bapt.) Apr. 1861; p. Meredith Village, N.H. 1861–62; prof. Math. and Nat. Sciences New Hampton Lit. Inst'n 1862–67 and prin. 1868–98; prin. Northwood Sem. 1867–68; pub. text-books on bookkeeping and banking; representative; d. New Hampton Feb. 21, 1901. A.M. hon. Brown 1862; Ph.D. Bates 1873 and D.D. 1894.

William Stratton Palmer (1859–61, first year as *res. stu.*) b. Orfordville, N.H. Aug. 6, 1827; Dart. 1853; teacher Kingston, R.I. 1853–55; prin. Berwick (Me.) Acad. 1855–56; Central High Sch. Cleveland, O. 1856–59; ord. Feb. 19, 1862; p. Wells River, Vt. 1862–74; Second ch. Norwich, Ct. 1874–89; sup. First ch. St. Louis, Mo. 1890–91; res. Norwich Town, Ct. from 1891, p. Lebanon 1892–97 and Bozrah from 1898; d. Norwich Town May 17, 1907. D.D. Dart. 1880.

1862

GRADUATES

David Marks Bean b. Tamworth, N.H. Mar. 30, 1832; Yale 1858; ord. July 23, 1863; p. Groton Junction (now Ayer), Mass. 1863–64; South Malden (now Everett) 1864–68; Webster 1868–71; South Framingham 1873–79; w.c. Newtonville 1880–82; Colorado Springs, Col. from 1882; d. Jan. 23, 1884.

Edwin Spencer Beard b. Methuen, Mass. May 15, 1832; P.A.; Amh. 1855–57; Yale 1859; ord. Riverhead, N.Y. Apr. 2, 1863; p. Second Presb. ch. East Hampton 1862–64; (Cong.) Warren, Me. 1864–73; Brooklyn, Ct. from 1873; d. Dec. 25, 1891. Son of Spencer Field Beard, class of 1827.

Horace Elijah Boardman b. West Rutland, Vt. May 18, 1835; Midd. 1857; ord. July 15, 1863; h.m. Fort Dodge, Io. 1863–64; Earlville 1864–65; stud. med.; physician Menasha, Wis. 1867–69; Sun Prairie 1869–79; Monroe 1879–87; Larned, Kan. from 1887; d. Feb. 26, 1888. M.D. Hahnemann Med. Coll. Ill. 1867.

Nathaniel Greene Bonney b. Marshfield, Mass. May 30, 1834; Brown 1856; ord. May 26, 1864; p. First ch. Peru, Mass. 1864–68; Poquonock, Windsor, Ct. 1868–73; Falls Village, Canaan 1873–76; East Hartland 1876–78; Hanover from 1878; d. Hartford Apr. 12, 1883.

Thomas Mason Boss b. New London, Ct. May 20, 1836; Amh. 1859; a.p. Jewett City, Ct. 1862–63; Mystic Bridge, Norwich, Madison 1863–65; ord. June 5, 1866; p. Lyons, Io. 1866–70; Putnam, Ct. 1870–76; Springfield, Vt. 1878–84; La Crosse, Wis. 1885–88; Leavenworth, Kan. 1888–96; d. July 30, 1897.

Daniel Bowe b. Agawam, Mass. Jan. 13, 1833; Yale 1859; Union Sem. 1859–60; supt plantations (for Educ'l Com. Boston) Port Royal, S.C. 1862; d. N.Y. City Oct. 30, 1862.

Henry James Bruce b. Hardwick, Mass. Feb. 5, 1835; Amh. 1859; Bangor Sem. 1859–60; ord. Springfield, Mass. Sept. 11, 1862; miss'y A.B.C.F.M. Western India from 1862; Ahmednagar 1863–72; Satara from 1875; while in U.S. 1872–75 learned art of printing, took a press to India and printed the schoolbooks and religious books which he had translated into Marathi, as well as millions of leaflets. Address Satara, India.

Edward Chase b. Baltimore, Md. Oct. 8, 1836; Union 1859; ord. Apr. 8, 1863; p. West Falmouth, Me. 1863–64; Eastport 1864; South ch. Kennebunkport 1865–68; Bedford, Mass. 1869–75; Pavilion ch. Biddeford, Me. 1876–82; Hallowell 1883–97; w.c. Kennebunkport from 1897. Address Kennebunkport, Me.

George Constantine b. Athens, Greece Jan. 1, 1833; Amh. 1859; ord. Amherst, Mass. Sept. 10, 1862; miss'y Amer. and For. Chr. Union (afterwards laboring independently and in connection with A.B.C.F.M. mission); Athens, Greece 1863–80; Smyrna, Turkey from 1880; edited relig. periodical in Greek and translated Bible dictionary, commentary on Gospels and other books (including Life of Abraham Lincoln); U.S. vice-consul Athens 1864–74; d. Harrowgate, Eng. Oct. 6, 1891. D.D. Bates 1883.

Albert Henry Currier b. Skowhegan, Me. Nov. 15, 1837; Bowd. 1857; ord. Dec. 3, 1862; p. Ashland 1862–65; Central ch. Lynn, Mass. 1865–81; prof. Sac. Rhet. and Past'l Theol. Ober. Sem. 1881–1907 and emer.; author of biography of Dr. Constans L. Goodell, class of 1858; overseer Bowd. D.D. Bowd. 1884. Address Oberlin, O.

Elijah Cutler b. Holliston, Mass. Feb. 14, 1829; Wms. 1856; stud. med. Philadelphia; Harv. Med. Sch. 1858–59; Theol. Inst. Ct. 1859–61; ord. Sept. 9, 1863; p. Conway, Mass. 1863–68; U.S. Chr. Com. Army of Potomac 1865; res. lic. 1869; p. First ch. Greenfield, Mass. 1869–71; East Charlemont 1871–72; gen. agt Mass. Bible Soc. Boston from 1872, res. Dorchester; d. Mar. 2, 1898.

Daniel Henry Evans b. Ripley, O. Apr. 16, 1838; Miami 1859; Alleg. Sem. Pa. 1859–60; Union Sem. 1860–61; ord. (Presb.) Raisin, Mich. Apr. 16, 1863; p. Blissfield and Palmyra 1862–65; U.S. Chr. Com. 1864; Grand Haven 1865–69; First ch. Youngs-

town, O. 1870–1900 and Memorial ch. from 1900; trustee Miami. D.D. Univ. Wooster, O. 1886; LL.D. Richmond Coll. 1896.
Address 264 No. Heights Ave. Youngstown, O.

Gilbert Otis Fay b. Wadsworth, O. Nov. 8, 1834; P.A.; Wms. 1855–56; Yale 1859; teacher Ohio Inst. for Deaf and Dumb Columbus 1862–66 and supt 1866–80; teacher Amer. Asylum for Deaf, Hartford, Ct. from 1880. Ph.D. West. Res. 1880.
Address 6 Atwood St. Hartford, Ct.

William Gill b. Bridgefield, Derbyshire, Eng. Mar. 28, 1829; Ill. Coll. 1859; ord. May 26, 1863; p. River Falls, Wis. 1862–75; Mantorville, Minn. 1875–81; Alexandria 1881–83; New Richmond, Wis. 1883–84; Cottage Grove, Minn. 1885–91; Glyndon 1891–93; Roberts, Wis. 1893–97 and Kinnickinnick 1893–98; w.c. River Falls from 1898; d. Aug. 20, 1901.

Henry Anthony Goodhue b. Westminster, Vt. July 29, 1833; Antioch Coll. O. 1853–55; Dart. 1857; ord. May 20, 1863; p. West Barnstable, Mass. 1862–83; Croyden, N.H. 1883–84; Townshend, Vt. 1884–87; Westminster West 1887–1903; w.c. Brattleboro from 1903. Address Brattleboro, Vt.

Hiram James Gordon b. Charleston, N.Y. Apr. 26, 1830; Union 1858 and tutor 1859–62; ord. Feb. 27, 1863; p. (Christian) Haverhill, Mass. 1863–65; Franklin St. ch. Fall River from 1865; d. Oct. 20, 1866.

Charles Fowler Hand b. Madison, Ct. May 18, 1837; P.A.; Wms. 1859; private 14th Ct. Vols. 1862; 2d U.S. Cav. 1862–63; 63d U.S.C.T. 1863 and Capt. 1864–65; wounded in battle; Nat'l Soldiers' Home, Me. 1869–74; d. Gov't Hospital Washington, D.C. Sept. 21, 1874.

Henry Charles Haskell b. Anson, Me. Dec. 28, 1835; Wms. 1859; ord. South Deerfield, Mass. Aug. 13, 1862; miss'y A.B.C.F.M. Sofia, Bulgaria 1862–63; Philippopolis 1863–72; p. Huntington, O. 1873–75; High St. ch. Columbus 1875–77; North Amherst 1877–81; Harmar 1881–87; miss'y A.B.C.F.M. Samokov, Bulgaria 1887–1902, prin. Amer. Colleg. and Theol. Inst. 1890–98; Philippopolis from 1902. D.D. Marietta 1888.
Address Philippopolis, Bulgaria.

George Wilson Howe b. Lowell, Mass. Jan. 5, 1833; Bowd. 1859; New Hampton (N.H.) Bib. Sch. 1859–60; a.p. (Free Bapt.) Lowell 1863; ord. Nov. 12, 1863; p. Buxton, Me. 1863–66; Harrison 1867–72; agt Me. Free Bapt. H.M. Soc. 1872–73; p. South Limington 1874–76; prin. Colburn and Varnum gram. schools Lowell, Mass. from 1876; d. Mar. 21, 1894.

James Albert Howe b. Dracut, Mass. Oct. 10, 1834; Bowd. 1859; New Hampton (N.H.) Bib. Sch. 1859–60; ord. (Free Bapt.) Oct. 30, 1862; p. Blackstone, Mass. 1862–63; Olneyville, R.I. 1863–72; prof. Sys. Theol. and Hom. Cobb Div. Sch. Me. 1872–1908. D.D. Hillsdale 1876. Address 536 Pleasant St. Belmont, Mass.

Henry Strong Huntington b. N.Y. City July 15, 1836; Yale 1857; ord. Jan. 31, 1866; p. Warner, N.H. 1863–72; First ch. Galesburg, Ill. 1872–76; Gorham, Me. 1877–87; First ch. Milton, Mass. 1888–1907; res. Constantinople, Turkey, 1908; statis. sec. N.H. Gen. Assoc. 1869–72, cor. sec. Me. Gen. Conf. 1881–86.
Address Robert College, Constantinople, Turkey.

Enoch Place Ladd b. Deerfield, N.H. Aug. 25, 1832; P.A.; Dart. 1858; res. lic. 1863; ord. (Free Bapt.) Jan. 10, 1865; p. Alton 1864–69; Limerick, Me. from 1869; d. July 14, 1874.

James Anderson Laurie b. Jacksonville, Ill. Mar. 4, 1835; Wms. 1859; ord. Jan. 18, 1865; h.m. (Presb.) Lowville and Arlington, Wis. 1864–69, also Poynette 1867–69; Leroy, Minn. and Chester, Io. 1869–72; Rice's Point, Duluth, Minn. 1873–84; Ellensburg, Wash. 1884–89; Auburn and Kent 1890; w.c. Anacortes from 1890. Address Anacortes, Wash.

Charles Henry Learoyd b. Danvers, Mass. June 7, 1834; Harv. 1858; ord. (Epis.) deacon July 10, 1862; priest June 23, 1863; asst min. Emmanuel ch. Boston 1862–63; r. Grace ch. Medford 1863–72; St. Thomas's ch. Taunton 1872–95; Emmanuel ch. Wakefield 1896–1905 and w.c. from 1905. Address Wakefield, Mass.

Charles Marsh Mead b. Cornwall, Vt. Jan. 28, 1836; Midd. 1856 and tutor 1859–60; teacher Latin and Greek P.A. 1856–58; stud. Univ. Halle 1863–64; Univ. Berlin 1864–66; ord. Cornwall, Vt. Aug. 10, 1866; prof. Hebrew Lang. and Lit. And. Sem. 1866–82; lit. work Germany 1882–88, England and Germany 1889–92; lecturer Princ. Sem. 1889; prof. Chr. Theol. Hartford Sem. 1892–98; work on Amer. Revision of Bible New Haven, Ct. 1897–1902; lit. work Europe 1902–04; Boston 1904–06; New Haven, Ct. from 1906; editor Commentary on Exodus (Lange); author of Supernatural Revelation and other works; one of Amer. revisers of Bible. Ph.D. Tübingen 1866; D.D. Midd. 1881, Princ. 1896; LL.D. Midd. 1906. Address New Haven House, New Haven, Ct.

William Enos Boise Moore b. Agawam, Mass. Apr. 22, 1831; Amh. 1858; Union Sem. 1859–60; a.p. Tolland, Mass. 1862–63; Centreville, Barnstable 1863–64; Montgomery 1864–65; ord. Oct. 4, 1865; p. Huntington 1865–67; Bolton, Ct. 1867–78; West Stafford 1879–82; Millington 1882–85; North Madison 1885–95; East Hartland 1896–1903; w.c. Scotland from 1903.
Address Scotland, Ct.

George Henry Morss b. Lowell, Mass. Aug. 7, 1832; P.A.; miss'y teacher A.B.C.F.M. Lenox, Choctaw Nation 1857–58; a.p. First ch. Dracut, Mass. 1862–63; ord. May 11, 1864; p. Abington, Ct. 1864–66; Centreville, Barnstable, Mass. 1866–69; Townsend 1869–73; Henniker, N.H. 1873–76; Clarendon, Vt. 1876–86; West Warren, Mass. 1886–89; Central Village, Ct. 1889–94; Marshfield Hills, Mass. 1894–96; Montville Centre, Ct. 1896–1906; w.c. Stow, Mass. from 1906. Address Stow, Mass.

Cyrus Pearl Osborne b. Waterville, Me. July 22, 1834; P.A.; Harv. 1859; U.S. Chr. Com. La. 1862–63; a.p. North Andover, Mass. 1863–64; Shelburne Falls 1864–65; Pacific ch. New Bedford 1865; ord. Nov. 2, 1865; p. Bristol, R.I. 1865–70; foreign travel 1870–71; p. (Cong.) Baltimore, Md. 1872–74; res. Andover, Mass. 1874–76; p. Southington, Ct. 1876–80; Branford 1880–84; (Presb.) Fayetteville, N.Y. 1884–98; field sec. Boston Seamen's Friend Soc. 1899–1902, cor. sec. from 1902, res. Cambridge.
Address Room 601, 14 Beacon St. Boston, Mass.

John Alsop Paine b. Newark, N.J. Jan. 14, 1840; Ham. 1859; state botanist N.Y. 1862–67, res. Utica; ord. Newark, N.J. May 29, 1867; prof. Nat. Sci. Robert Coll. Constantinople, Turkey 1867–69; stud. Univ. Berlin 1869–70; prof. Nat. Hist. and German Lake Forest Univ. 1870–71; assoc. ed. *Independent* 1871–72; archaeologist first exped'n Palestine Exploration Soc. 1872–74; literary work Albany, N.Y. 1875–77; Tarrytown from 1877; ed. *Jour. of Christian Philosophy* 1882–84; on staff of Century Dict.; curator Metrop. Museum of Art N.Y. City 1889–1906; author of books on Oriental and scientific subjects. Ph.D. Ham. 1874. Address Tarrytown, N.Y.

Albert Reed b. Jacksonville, Ill. Feb. 12, 1836; Ill. Coll. 1859; res. lic. 1863; teacher freedmen under Amer. Miss'y Assoc. Va. 1864–65; res. Jacksonville, Ill.; Galesburg; Newton, Io. from 1899.
Address 320 So. Spring St. Newton, Io.

Edward Gerrish Thurber b. Monroe, Mich. May 28, 1836; Univ. Mich. 1857; Union Sem. 1859–61; ord. Oct. 22, 1862; p. Walpole, Mass. 1862–70; (Presb.) Park Central ch. Syracuse, N.Y. 1870–89; Amer. ch. Paris, France 1889–1904; res. N.Y. City from 1904, sup. various churches. D.D. Ham. 1882.
Address 121 W. 71st St. N.Y. City.

Luther Tracy Townsend b. Orono, Me. Sept. 27, 1838; Dart. 1859; Adj. 16th N.H. Vols. 1862–63; ord. (Meth.) deacon Apr. 10, 1864; elder Apr. 1, 1866; p. Watertown, Mass. 1864–66; Malden 1866–67; Auburndale 1867–68; Bromfield St. ch. Boston 1868–70; prof. Hebrew and Greek Boston Univ. Theol. Sch. 1868–70, prof. Hist. Theol. 1872, Pract. Theol. and Sac. Rhet. 1872–93 and emer.;

p. Mt. Vernon Pl. ch. Baltimore, Md. 1894–95; Metropolitan ch. Washington, D.C. 1896; assoc. ed. *Baltimore Methodist* 1897–98; prof. Gammon Theol. Sem. Atlanta, Ga. 1901–02; author of theological books. D.D. Dart. 1871.

Address Kenilworth, Brookline, Mass.

Azel Washburn Wild b. Brookfield, Vt. June 12, 1836; Midd. 1857; h.m. Pittsfield 1862–64; ord. Oct. 26, 1864; p. Greensboro 1864–73; Peacham 1874–81; Charlotte 1882–90; Elizabethtown, N.Y. 1890–98; w.c. Cambridgeport, Vt. from 1898, preparing hist. of Vt. churches; mem. Vt. Const. Conv. 1870; cor. sec. Vt. Gen. Cong. Conv. 1880–90. Address Cambridgeport, Vt.

NON–GRADUATES

Benjamin Parker Davis (1859–61) b. Newburyport, Mass. June 16, 1832; clerk commis. dept 11th Corps under Gen. O. O. Howard, Chancellorsville and Gettysburg; clerk Treas'y dept Washington 1861–87 and in business after; aided in formation of First and Mt. Pleasant churches; d. Nov. 15, 1907.

William Moore Gay (1859–60) b. Pittsfield, Mass. Apr. 22, 1830; Yale 1855; Yale Sem. 1860–62; ord. Mar. 31, 1863; p. Whitney's Point, N.Y. 1862–64; West Avon, Ct. 1864–65; Winchester Centre 1866–69; Cummington, Mass. 1870–73; West Warren 1873–75; teacher McGaw's Normal Inst. Reeds Ferry, N.H. 1875–77, also sup. Goffs Falls; p. First ch. Brookfield, Vt. 1880–84, also Second ch. 1882–85; (Presb.) South Hartford, N.Y. 1886–88; Middle Granville 1889–90; (Cong.) McIndoe's Falls, Vt. 1891–95; Nepaug, Ct. 1895–96; Pomona, Fla. 1898–1900; w.c. Georgetown, Mass. 1877–80, 1896–98 and from 1900; d. July 10, 1906.

Edward Elisha Herrick (1859–61) b. West Randolph, Vt. Dec. 4, 1835; Univ. Vt. 1856; private, 2d Lt., 1st Lt. 15th Vt. Vols. 1862–63; ord. Feb. 24, 1864; p. Rochester 1863–66; Colchester 1866–69; Wilmington 1869–70; Chelsea 1870–89; Milton from 1889.

Address Milton, Vt.

Charles Hosford (1859–60) b. Thetford, Vt. Jan. 1, 1837; Dart. 1859; physician Thompson, Ct.; d. Mar. 18, 1877. M.D. N.Y. Univ. 1863.

James Mascarene Hubbard (1859–61) b. Boston Aug. 15, 1836; Yale 1859; ord. July 23, 1862; p. Gospel ch. Longwood, Brookline, Mass. 1862–63; Middleton 1864–68; Grantville (now Wellesley Hills) 1868–74; asst Boston Pub. Lib. 1875–80; assoc. ed. *Youth's Companion* from 1887; res. Boston from 1881. Son of Hon. Samuel Hubbard, trustee. Address 502 Beacon St. Boston, Mass.

Horatio Curren Lillie (1860–61) b. Butternuts, N.Y. 1838; Union 1859; stud. law Ill. 1862–63; farmer Butternuts from 1863.

Address Butternuts, N.Y.

Walter McDuffie Potter (1860–62) b. Providence, R.I. May 8, 1836; Brown 1859; Rochester Sem. 1863; ord. (Bapt.) 1863; h.m. Denver, Col. 1863–65; d. Cranston, R.I. Apr. 9, 1866.

James Augustus Sanderson (1859–60) b. Lowell, Mass. May 14, 1834; Dart. 1859; Berkeley Div. Sch. 1862; ord. (Epis.) deacon June 4, 1862; priest June 15, 1864; r. St. Stephen's ch. Pittsfield, N.H. 1862–64; Christ ch. Eastport, Me. 1864–66; St. Paul's ch. Wickford, R.I. 1866–68; asst min. ch. of Messiah Boston 1868–69; r. Zion ch. Pierrepont Manor, N.Y. 1869–76; Pittsfield, N.H. 1876–78; Christ ch. Plymouth, Mass. 1878–81 and w.c. from 1881; d. Nov. 9, 1889.

William Clark Sanford (1859–62) b. Orwell, Vt. Aug. 31, 1829; Univ. Vt. 1854; in business Wis. 1863–73; ord. Dec. 1, 1875; p. Oak Grove, Wis. 1875–80; Onaga, Kan. 1880–81; Mt. Vernon, Clay Co. 1881–82; Smith Centre 1884–88, also Gaylord 1884–85, Fairview 1885–88; Milford 1883–84, 1888–89 and w.c. from 1889; d. Feb. 12, 1903.

Henry Albert Schauffler (1859–61) b. Constantinople, Turkey Sept. 4, 1837; Wms. 1859; Harv. Law Sch. 1861–62; prof. Law Robert Coll. Constantinople 1863–65; ord. June 3, 1865; miss'y A.B.C.F.M. Constantinople 1865–70; Prague, Austria 1872–74; Brünn 1874–81; city miss'y Cleveland, O. 1882–83; supt Slavic work Cong. H.M. Soc. from 1883, also p. Bethlehem ch. 1888–98; founded five Slavic churches and a Bible training sch. in Cleveland; instrumental in organizing Slavic Dept Ober. Sem.; d. Feb. 15, 1905. D.D. Wms. 1890. Son of William Gottlieb Schauffler, class of 1830.

Jonathan Young Stanton (1859–62) b. Lebanon, Me. June 16, 1834; Bowd. 1856; prin. Pinkerton Acad. Derry, N.H. 1862–64; prof. Latin and Greek Bates from 1864. Litt.D. Bowd. 1894.

Address Lewiston, Me.

Gardner Perry Stickney (1859–61) b. Groveland, Mass. Nov. 1, 1835; Amh. 1858; d. Urbana, O. Mar. 29, 1862.

Henry Upson (1859–61) b. Wolcott, Ct. May 21, 1831; Yale 1859; Yale Sem. 1861–62; ord. June 22, 1862; chap. 13th Ct. Vols. 1862–63; p. New Preston 1863–72; New Preston Hill 1873–78; prin. Upson Sem. New Preston 1869–1905.

Address 96 Lincoln St. New Britain, Ct.

RESIDENT LICENTIATES

Edward Griffin Beckwith (1860–62) b. Great Barrington, Mass. Nov. 16, 1826; Wms. 1849; teacher Royal Sch. Honolulu, H.I. 1851–54; pres. Oahu Coll. 1854–59; ord. Feb. 3, 1857; p. Sacra-

mento, Cal. 1859–60; Third ch. San Francisco 1862–67 and 1881–87; prin. Oakland Coll. Sch. 1867–69; p. Second (now Plymouth) ch. San Francisco 1869–70; Second ch. Waterbury, Ct. 1871–81; Central Union ch. Honolulu, H.I. 1887–93; For. Prot. ch. Makawao, Maui 1894–1905; res. Hamakuapoko from 1905. D.D. Wms. 1874. Address Hamakuapoko, Maui, H.I.

Henry Anderson Dickinson Class of 1861.

Samuel Dana Hosmer Class of 1854.

John McKinlay b. Alexandria, Scot. Mar. 4, 1831; New Hampton (N.H.) Theol. Inst'n 1861; ord. Nov. 6, 1862; p. (Bapt.) West Lebanon, N.H. 1862–68; d. North Adams, N.Y. Sept. 23, 1868.

Daniel Augustus Miles b. Rutland, Mass. Apr. 2, 1835; Yale 1858; Yale Sem. 1861; private 8th Me. Vols. 1863–65; wounded; ord. Central ch. Worcester, Mass. July 27, 1864; chap. 4th N.J. Vols. 1865; in service Amer. Miss'y Assoc. among freedmen Va. 1865–66; h.m. Forest Grove, Ore. 1866–68; w.c. Auburn and Westboro, Mass. after; d. June 10, 1895.

Daniel Warren Richardson Class of 1861.

Charles Langdon Tappan Class of 1861.

James Edwin Tower Class of 1861.

William Hayes Ward Class of 1859.

Lorenzo Johnson White (1860–62) b. Greenbush, Weathersfield, Vt. Aug. 31, 1828; Ober. 1851; Ober. Sem. 1855; ord. June 7, 1858; p. Lyons, Io. 1857–60; Amboy, Ill. 1862–66; Plymouth ch. St. Paul, Minn. 1866–71; Ripon, Wis. 1871–76; Old South ch. Reading, Mass. 1876–81; Green Bay, Wis. 1882–92; chap. senate, Minn.; d. London, Eng. Jan. 10, 1893.

1863

GRADUATES

Henry Freeman Allen b. Boston Mar. 1, 1838; Harv. 1860; res. lic. 1865; ord. (Epis.) deacon May 20, 1863; priest Mar. 13, 1865; r. St. Paul's ch. Stockbridge, Mass. 1865–72; Grace ch. Amherst 1872–77; ch. of Messiah Boston 1877–94; chap. Amer. Epis. ch. Lucerne, Switz. 1895–1900; one of clergy Holy Trinity ch. Florence, Italy from 1900.
Address 1 Piazza Soderini, Florence, Italy.

John Otis Barrows b. Mansfield, Ct. Aug. 4, 1833; Amh. 1860; Theol. Inst. Ct. 1860–61; ord. June 9, 1864; p. North Hampton, N.H. 1864–66; First ch. Exeter 1866–69; miss'y A.B.C.F.M.

Cesarea, Turkey 1869–75; Magnesia 1875–77; Constantinople 1877–80; p. Atkinson, N.H. 1882–85; Newington, Ct. 1885–91; w.c. Northfield, Mass. 1891–93; p. Stonington, Ct. 1893–1908.

Address Stonington, Ct.

Samuel Lysander Bates b. Brookfield, Vt. Nov. 11, 1831; Univ. Vt. 1857; ord. Mar. 23, 1864; p. Underhill 1864–71; Newbury 1872–90; res. Middlebury from 1890, sup. Manchester 1890–91, Benson 1891–93, Winooski 1893–97 and other churches; sec. Vt. Cong. Conv. 1888–1901; d. Mar. 29, 1904.

Moses Bradford Boardman b. Francestown, N.H. May 25, 1833; Amh. 1860; Union Sem. 1860–62; ord. Oct. 1, 1863; p. Lynnfield Centre, Mass. 1863–70; Brimfield 1870–73 and w.c. 1873–75; Harwinton, Ct. 1875–78; res. New Britain from 1878, assoc. p. First ch. 1884–92 and p. 1905–07; d. Sept. 22, 1907.

Charles Henry Boyd b. Francestown, N.H. Nov. 4, 1836; Dart. 1858 and tutor Math. 1859–60 and 1863; asst p. Second ch. Norwich, Ct. 1863–64; ord. May 4, 1864; p. Mystic Bridge, Stonington 1864–65; res. Francestown, N.H. from 1865; d. Manchester Jan. 5, 1866.

Henry Bullard b. St. Louis, Mo. Sept. 23, 1839; Amh. 1860; ord. Oct. 1, 1863; p. Wayland, Mass. 1863–68; U.S. Chr. Com. 1863 and 1865; p. (Presb.) Westminster ch. St. Joseph, Mo. from 1868. D.D. Westminster Coll. Mo. 1883. Son of Artemas Bullard, class of 1829.

Address 409 No. 22d St., St. Joseph, Mo.

William Wilberforce Chapin b. Somers, Ct. Dec. 2, 1836; P.A.; Wms. 1860; in Chadbourne's exped'n to Labrador 1860; ord. Somers Sept. 24, 1863; miss'y A.B.C.F.M. Western India from 1864; d. Ahmednagar Mar. 22, 1865.

Henry Lincoln Chase b. Westford, Vt. Sept. 9, 1832; Univ. Vt. 1852–54; Waterville 1857; Theol. Inst. Ct.; ord. July 27, 1864; p. Carver, Mass. 1864–67; Dyersville, Io. 1867–70; Green Mountain 1870–82; res. Minneapolis, Minn. 1882–1902, sup. Hutchinson 1885; res. Clifton Springs, N.Y. from 1902; d. Mar. 1, 1905.

Edward Lord Clark b. Nashua, N.H. Feb. 3, 1838; P.A.; Brown 1858; ord. Old South ch. Boston Aug. 8, 1861; chap. 12th Mass. Vols. 1861–62; p. First ch. North Bridgewater (now Brockton) 1863–66; North (now United) ch. New Haven, Ct. 1867–72; (Presb.) ch. of Puritans N.Y. City 1872–93; (Cong.) Central ch. Boston 1893–1902; res. Brookline from 1904. D.D. Wms. 1880.

Address 50 Harris St. Brookline, Mass.

Hollis Sampson Clarke b. Bath (?), N.H. Mar. 8, 1838; Dart. 1856–57; Theol. Inst. Ct. 1860–62; ord. Oct. 27, 1863; p. Raymond, Wis.

1863–65; (Presb.) New Lisbon 1865–66; (Cong.) Lisbon, Ill. 1867–68; Williamsburg and Genoa Bluffs, Io. 1869–73; d. May 28, 1873.

Josiah Taylor Closson b. Norwich, Vt. Nov. 26, 1833; Dart. 1860; a.p. Orfordville, N.H. 1863–64; U.S. Chr. Com. 1865; a.p. North Deer Isle, Me. 1866–67 and p. 1875–77; a.p. Fayette, Io. 1867–69; ord. June 8, 1871; p. Bowen's Prairie 1869–73; North Thetford, Vt. 1878–81; Salisbury 1882–83; First ch. St. Johnsbury 1883–84; Lebanon, Me. 1885–87; Truro, Mass. 1888–89; New Salem 1889–92; w.c. West Lebanon, Me. from 1892.
Address West Lebanon, Me.

George Curtiss b. East Hampton, Ct. Jan. 5, 1837; Amh. 1860; Theol. Inst. Ct. 1860–62; a.p. Pepperell, Mass. 1863–64; Bristol, R.I. 1864; ord. Dec. 28, 1865; p. Avon, Ct. 1864–68; Harwinton 1869–77; Union 1878–81 and 1903–04; Wethersfield Ave. ch. Hartford 1881–89; Mayville, N.D. 1890–99; w.c. Kent, Ct. 1900–03 and assoc. p. 1904–08; representative, Ct. D.D. Fargo Coll. 1899. Address 291 Main St. West Haven, Ct.

Samuel Dunham b. Southington, Ct. Feb. 8, 1835; Yale 1860; Union Sem. 1860–62; ord. Oct. 4, 1864; p. West Brookfield, Mass. 1863–70; First ch. Norwalk, Ct. 1870–72; (Presb.) West ch. Binghamton, N.Y. 1873–1902 and emer.; p. Floral Ave. ch. from 1906.
Address 35 North St. Binghamton, N.Y.

William Hale Dunning b. Mobile, Ala. Nov. 12, 1836; Harv. 1858 and res. grad 1859–60; ord. Feb. 10, 1864; p. Rockport, Mass. 1864–67; res. Faribault, Minn. from 1868; d. Feb. 7, 1869.

Albert Ira Dutton b. Stowe, Vt. Aug. 5, 1831; Midd. 1858; Theol. Inst. Ct. 1860–62; ord. Nov. 11, 1863; p. Shirley, Mass. 1863–69; U.S. Chr. Com. Tenn. 1863, Va. 1865; p. East Longmeadow 1869–85; Marshall, Minn. 1885; Royalton, Vt. 1885–87; supt Ministers' Home South Framingham, Mass. 1888–90 and res. there after; d. Feb. 14, 1892.

Frank Haley b. Tuftonboro, N.H. Feb. 20, 1835; stud. med. Bowd. (1855–56) and Dart.; ord. Oct. 7, 1863; p. Enfield, N.H. 1863–66; Concord, Mass. 1867; miss'y Amer. Miss'y Assoc. Macon, Ga. 1867–68; p. Boscawen, N.H. 1868–69 and 1881–85; Milton 1870–74, also physician; p. Belknap ch. Dover 1874–75; Seabrook and Hampton Falls 1875–81; Milton 1885–91 and lib'n from 1891; d. Mar. 28, 1904. M.D. Dart. 1858.

George Hardy b. East Bradford (now Groveland), Mass. May 12, 1835; Dart. 1860; ord. Essex, Mass. Sept. 2, 1863; h.m. Ellenburg, N.Y. and vicinity 1863–67; p. Potsdam Junction (now Norwood) 1867–72; Madison 1872–82; (Presb.) Manlius 1882–85; Sauquoit 1885–99 and res. there after, often preaching; d. May 20, 1907.

Roswell Harris b. West Brattleboro, Vt. Dec. 17, 1835; P.A.; Midd. 1860 and instructor 1866–67; prin. Burr and Burton Sem. Manchester, Vt. 1867–68; Castleton Sem. 1868–69; in business East Saginaw, Mich. 1869–79; Detroit from 1879; d. Mar. 5, 1903. Son of Roswell Harris, class of 1826.

William Skinner Hazen b. Hartford, Vt. Aug. 18, 1836; Univ. Vt. 1858; ord. Oct. 12, 1864; p. Northfield 1863–1905 and emer.; res. Beverly, Mass. from 1905; chap. senate, Vt. D.D. Univ. Vt. 1891. Address 29 Abbott St. Beverly, Mass.

Lucius Hopkins Higgins b. Southington, Ct. July 4, 1832; Amh. 1856–57; Yale 1860; Yale Sem. 1860–61; a.p. South Coventry and Killingworth 1864–65; ord. June 21, 1866; p. Lanark, Ill. 1866–74; Huntington, Ct. 1875–81; Mt. Carmel 1881–88; Hanover 1888–1900; w.c. West Hartford from 1900.
Address West Hartford, Ct.

James Wakeman Hubbell b. Wilton, Ct. Mar. 29, 1835; Yale 1857; Union Sem. 1859–60; a.p. Plainville, Ct. 1863–64; ord. Sept. 21, 1864; p. Milford 1864–69; College St. ch. New Haven 1869–76; North ch. Portsmouth, N.H. 1877–79; First ch. Danbury, Ct. 1879–86; First ch. Mansfield, O. from 1886; d. May 19, 1896. D.D. Marietta 1890.

Fayette Hurd b. Burlington, Mich. Aug. 12, 1835; Univ. Mich. 1859; ord. Union City Oct. 1, 1863; h.m. Hancock 1863–64; Lansing 1864; U.S. Chr. Com. Tenn. 1865; p. Columbus, Mich. 1865–68, also Memphis 1865–66; Orford (later Montour), Io. 1868–76, also co. supt schools 1872–75; p. Cherokee 1876–79; Laingsburg, Mich. 1879–82; Grand Blanc 1882–87; Nashville 1887–88; w.c. Ann Arbor 1888–91; p. Vinita, Ind. Ter. 1891–94, also teacher Worcester Acad.; res. Springfield, Mo. from 1894, in ed'l work.
Address 1334 Summit Ave. Springfield, Mo.

Nathan Bangs Knapp b. Rochester, N.Y. Mar. 21, 1832; Amh. 1860; a.p. (Presb.) Hector, N.Y. 1863–64; ord. May 30, 1865; p. Sandy Creek 1864–66; Sturgis, Mich. 1866–67; Fentonville 1868–70; Saline 1870–72; (Cong.) Elbridge, N.Y. 1872–73; (Presb.) Five Corners 1873–77; Hannibal 1878–80; Preble 1880–83; Clarkson 1883–85; Middlefield 1885–90; sup. various churches 1890–92; p. Rose 1893–96; Oneida Valley 1896–98; w.c. Phelps from 1899.
Address Phelps, N.Y.

George Roswell Leavitt b. Lowell, Mass. June 7, 1838; Wms. 1860 and tutor 1862–64; res. lic. 1865; ord. Mar. 29, 1865; p. Lancaster 1865–70; Stearns Chapel (later Pilgrim) ch. Cambridgeport 1870–85; Plymouth ch. Cleveland, O. 1885–94; First ch. Beloit, Wis. 1895–1906 and res. there after. D.D. Wms. 1885.
Address 641 Church St. Beloit, Wis.

Alba Levi Parsons Loomis b. Coventry, Ct. Aug. 2, 1836; Yale 1860; Theol. Inst. Ct. 1860–61; a.p. South Coventry 1863; miss'y of First Presb. ch. Chicago, Ill. 1864; ord. Coventry, Ct. Aug. 15, 1865; p. Columbus, Wis. 1865–66; (Cong.) Fort Atkinson 1866–68; Elkhorn 1868–71; Downer's Grove, Ill. 1871–73; Mattoon 1873–76; Milton, Wis. 1876–81; Rosendale 1881–86; Grand Rapids 1886–90; Plainview, Minn. 1890–95; Windsor, Wis. 1895–1901; Rochester 1901–06; Randolph from 1906.

Address Randolph, Wis.

Austin Luther Park b. Bennington, Vt. Aug. 24, 1836; res. lic. 1864; ord. Feb. 2, 1864; p. Gardiner, Me. 1864–81; Falls Church, Va. 1881–82; w.c. Washington, D.C. 1883–85; Lugonia, Cal. 1885–87; Redlands from 1887. A.M. hon. Bowd. 1878.

Address 130th Terrace, Redlands, Cal.

George Pierce b. Marblehead, Mass. Sept. 20, 1834; Dart. 1860; ord. Oct. 14, 1863; p. Central ch. Dracut, Mass. 1863–67; Paterson, N.J. 1867–72; Milford, N.H. 1872–78; North Andover, Mass. from 1878; d. Sept. 14, 1881.

Theodore Strong Pond b. Clinton, N.Y. Sept. 13, 1838; Ham. 1860; Union Sem. 1860–61; vol. chap. Field Hospital Va. 1863; teacher N.Y. City 1863–64; foreign travel 1864–66; a.p. Williams Bridge, N.Y. 1866; stud. Univ. Berlin 1866–67; ord. Aug. 29, 1867; p. Middlefield, Ct. 1867–68; miss'y A.B.C.F.M. Mardin, Turkey 1869–73; Presb. Board For. Missions Sidon, Syria 1873–76; Abeih, Mt. Lebanon 1876–89; in U.S. 1889–91; miss'y Barranquilla, Columbia, S.A. 1891–96; in U.S. 1896–97; Caracas, Venezuela from 1897. Address Apartadio 404, Caracas, Venezuela, S.A.

George Arden Rockwood b. Champion, N.Y. June 2, 1832; Midd. 1858; Chic. Sem. 1860–62; U.S. Chr. Com. Army of Potomac 1863; h.m. Bridgewater, Vt. 1863; ord. Bridgewater Dec. 16, 1863; chap. 8th U.S.C.T. 1863–65; p. Carthage and Champion, N.Y. 1866–69, also Deer River 1866–68; Rensselaer Falls 1869–83; Oregon City, Ore. 1883–88; state supt Cong. S.S. and Pub. Soc. 1888–89, res. Willsburg, and p. from 1892; d. Sept. 18, 1899.

Lyman Sibley Rowland b. Oxford, Mass. Jan. 4, 1831; Amh. 1858 and tutor 1860–62; stud. Univ. Halle 1863–64; ord. Nov. 16, 1864; p. First ch. Bangor, Me. 1864–67; prof. Rhet. and Eng. Lit. Beloit 1868–71; p. Saratoga Springs, N.Y. 1871–77; Lee, Mass. from 1877; d. Oct. 8, 1904. D.D. Amh. 1885.

Milton Leonard Severance b. Middlebury, Vt. Oct. 14, 1830; Midd. 1859; Union Sem. 1860–62; ord. Feb. 17, 1864; p. Boscawen, N.H. 1863–68; Orwell, Vt. 1869–80; Ripton 1881–82, also finan. agt Midd.; prin. Burr and Burton Sem. Manchester 1882–88; p. First ch. Bennington 1888–99 and in business 1900–07; p. Lowell from 1907. Address Lowell, Vt.

George Edward Street b. Cheshire, Ct. June 18, 1835; Yale 1858; U.S. Chr. Com. Va. 1863; ord. Apr. 6, 1864; p. Wiscasset, Me. 1863–71; Second (later Phillips) ch. Exeter, N.H. 1871–99 and emer.; author of history of Mt. Desert, Me.; d. Hartford, Ct. Dec. 26, 1903. D.D. Dart. 1900.

Asher Henry Wilcox b. Norwich, Ct. Nov. 16, 1837; Yale 1859 and tutor 1863–64; Yale Sem. 1859–60; stud. Univ. Berlin 1860–61; a.p. Gardner, Mass. 1864–65; ord. June 29, 1865; p. Preston, Ct. 1865–72; Westerly, R.I. 1872–76; Plainfield, Ct. 1876–83; res. Norwich from 1883, sup. Central Village 1884–86 and other churches. Address 45 Williams St. Norwich, Ct.

Charles Henry Williams b. Salem, Mass. May 27, 1837; Yale 1858; res. lic. 1864; ord. July 25, 1867; p. Grantville (now Wellesley Hills), Mass. 1867–68; w.c. Boston 1868–75; Howard Ave. ch. New Haven, Ct. 1875–80 and w.c. 1880–86; p. First ch. Meriden 1886–89; res. Hartford 1892–1902, New London 1902–08, Worcester, Mass. from 1908, sup. various churches. Son of William Williams, class of 1820. Address The Standish, Worcester, Mass.

NON-GRADUATES

Edward Abbott (1860–62) b. Farmington, Me. July 15, 1841; N.Y. Univ. 1860; U.S. San. Com. Army of Potomac 1862–63; ord. Farmington, Me. July 28, 1863; chap. city institutions Deer Island, Boston 1863–65; p. Stearns Chapel (now Pilgrim) ch. Cambridgeport 1865–69; assoc. ed. *Congregationalist* 1869–78; ed. *Lit. World* 1877–88 and 1895–1903; ord. (Epis.) deacon Jan. 8, 1879; priest Jan. 20, 1880; r. St. James's ch. Cambridge 1879–1906 and emer.; chap. senate; author of juvenile and historical books; d. Boston Apr. 5, 1908. D.D. N.Y. Univ. 1890. Son of Jacob Abbott, class of 1825.

William Hooper Adams (1860–61) b. Boston Jan. 8, 1838; Harv. 1860; teacher Ga. 1861–62; Columbia Sem. S.C. 1862–63; ord. Nov. 21, 1863; p. (Presb.) First ch. Eufaula, Ala. 1865–67; Circular ch. Charleston, S.C. 1867–78; (Cong.) Lexington, Mass. 1878–79 and w.c. 1879–80; d. Charleston, S.C. May 15, 1880. Son of Nehemiah Adams, class of 1829.

Robert John Carpenter (1860–63) b. Demorestville, Can. Oct. 13, 1837; Yale 1859; in iron and steel business N.Y. City and London, Eng. 1868–76; manf'r Berlin Falls, N.H. from 1877; d. Feb. 2, 1879.

Edward Taylor Fairbanks (1861–62) b. St. Johnsbury, Vt. May 12, 1836; P.A.; Yale 1859; Bangor Sem. 1865; a.p. Chester, Vt. 1865–66; ord. Jan. 1, 1868; p. St. Johnsbury Centre 1866–73;

South ch. St. Johnsbury 1874–1902, lib'n and director Athenaeum from 1902; pub. volume of sermons. D.D. Univ. Vt. 1892.
Address St. Johnsbury, Vt.

Edward Brown Furbish (1860–62) b. Portland, Me. May 21, 1837; P.A.; Yale 1860; ord. Portland Oct. 3, 1862; chap. 25th Me. Vols. 1862–63; Yale Sem. 1864; p. (Presb.) New Hartford, N.Y. 1864–72; Potsdam 1872–79; (Cong.) Lockport 1879–90; Spencerport 1890–1902; chap. State Soldiers' and Sailors' Home, Bath from 1902. Address Bath, N.Y.

Thomas Gordon Grassie (1860–63) b. Kildrummie, Aberdeenshire, Scot. Nov. 29, 1831; Amh. 1857; ord. Andover, Mass. Mar. 31, 1863; chap. 108th N.Y. Vols. 1863–65; p. Richmond, Me. 1865–67; Methuen, Mass. 1867–73; Appleton, Wis. 1873–75; Oshkosh 1875–77; Sycamore, Ill. 1877–79; Keokuk, Io. 1880–83; sec. Wis. H.M. Soc. 1883–92, res. Milwaukee; supt Northern Wis. H.M. Soc. from 1892, res. Ashland; d. Apr. 28, 1898.

William Augustus Haselton (1861–63) b. Bellows Falls, Vt. July 27, 1834; Dart. 1858; Union Sem. 1860–61; res. Riverdale, N.Y.; Pittsburg and Swissdale, Pa.; d. Aug. 13, 1864.

James Haughton (1860–63) b. Boston Apr. 14, 1839; Harv. 1860; foreign travel and study at Leipsic, Erlangen and Lausanne 1863–65; ord. (Epis.) deacon Mar. 6, 1866; priest Oct. 30, 1866; r. St. Thomas's ch. Hanover, N.H. 1868–75; dean All Saints' Cathedral Albany, N.Y. 1876–79; r. St. John's ch. Yonkers 1879–87; ch. of the Redeemer Bryn Mawr, Pa. from 1887.
Address Bryn Mawr, Pa.

Dearborn Dudley Leavitt (1860–62) b. Grantham, N.H. Feb. 17, 1832; Dart. 1859; d. Sonora, Cal. Nov. 3, 1862.

William Wisner Martin (1861–62) b. Rahway, N.J. Dec. 18, 1837; Yale 1860; Union Sem. 1863; ord. (Presb.) June 28, 1863; h.m. Sonora, Cal. 1863–64; sup. Howard St. ch. San Francisco 1864; p. San José 1864–65; d. Brooklyn, N.Y. Oct. 16, 1865.

Cyrus Pickett (1860–62) b. Andover, O. May 29, 1837; Alleg. Coll. 1859; Yale Sem. 1862–63; a.p. Cheshire, Ct. 1866–67; ord. Feb. 28, 1867; p. Enfield 1867–70; Keokuk, Io. 1870–72; St. Cloud, Minn. 1872–74; Second ch. Jersey City, N.J. 1874–77; w.c. New Haven, Ct.; Northampton, Mass.; Boston; Cambridge; North Woodstock, N.H.; New Haven, Ct.; Cheshire. Address Cheshire, Ct.

John Marshall Thacher (1860–61) b. Barre, Vt. July 1, 1836; Univ. Vt. 1859; assoc. prin. Barre Acad. 1861–62 and 1863–64; Capt. 13th Vt. Vols. 1862–63; in U.S. Patent Office Washington 1864–75, Com'r of Patents 1874–75; lawyer Chicago, Ill. from 1875; d. Woodstock, Vt. Feb. 24, 1897.

Arthur Martin Wheeler (1860–61) b. Weston, Ct. Jan. 21, 1835; P.A.; Yale 1857 and tutor 1861–64; stud. France and Germany 1864–68; prof. Hist. Yale 1865–1907 and emer., lecturer on Amer. Hist. from 1907. LL.D. Ham. 1896.

Address 86 Trumbull St. New Haven, Ct.

RESIDENT LICENTIATES

Jonathan McDuffie Brewster b. Alton, N.H. Nov. 1, 1835; Dart. 1860; New Hampton Bib. Sch. 1862; ord. (Free Bapt.) Dec. 1863; p. Springvale, Me. 1863–64; U.S. Chr. Com. Va. 1864; asst ed. *Morning Star* Dover, N.H. 1864–69; p. Fairport, N.Y. 1870–71; Scituate, R.I. 1871–75; Park St. ch. Providence from 1875; compiler of denominational records; trustee Storer Coll. W.Va.; d. June 2, 1882.

Joseph Francis Dudley b. Raymond, N.H. June 11, 1830; Dart. 1858; Bangor Sem. 1862; a.p. Skowhegan, Bloomfield and Lincoln, Me. 1862–63; ord. Minneapolis, Minn. Dec. 28, 1864; p. St. Paul 1863–66; Winona 1866–69; Eau Claire, Wis. 1869–95; First ch. Fargo, N.D. 1895–1902 and res. there after, sup. churches in N.D. and Minn.; trustee Ripon Coll. Wis. and Chicago Sem.; d. June 4, 1907. D.D. Beloit 1885.

Enoch Place Ladd Class of 1862.

Charles Morgan Pierce Class of 1861.

Albert Reed Class of 1862.

Martin Nelson Root b. Byfield, Mass. Dec. 14, 1829; Amh. 1849; Castleton (Vt.) Med. Coll.; teacher and physician; a.p. Mason Village (now Greenville), N.H. 1863–64; druggist Somerville, Mass. 1864–69; Milton, Vt. 1869–75; teacher Francestown, N.H. 1875–82, sup. ch. 1878; druggist Charlestown from 1882; d. July 28, 1895. M.D. Harv. 1852.

Azro Andrus Smith Class of 1859.

George Washburn Class of 1860.

1864

GRADUATES

Thomas Allender b. Birmingham, Eng. Nov. 10, 1836; ord. Jan. 4, 1866; p. Assabet, Stow (now Maynard), Mass. 1865–66; Westhampton from 1866; d. New London, Ct. Sept. 17, 1869.

Silas Leroy Blake b. Cornwall, Vt. Dec. 5, 1834; Midd. 1859; ord. Dec. 7, 1864; p. Pepperell, Mass. 1864–68; South ch. Concord,

N.H. 1869–77; Woodland Ave. Presb. ch. Cleveland, O. 1877–80; (Cong.) Calvinistic ch. Fitchburg, Mass. 1880–87; First ch. New London, Ct. from 1887; author of History of First Church, New London and other books; d. Sept. 3, 1902. D.D. Iowa 1883.

Francis Hayden Boynton b. Troy, N.Y. Mar. 14, 1839; Amh. 1861; U.S. Chr. Com. Tenn. 1863 and 1864; ord. Oct. 20, 1864; p. Rehoboth, Mass. 1864–67; Assonet 1867–70; foreign travel 1870–71; p. Mill River, New Marlboro, Mass. 1872–75; Raynham 1875–79; Essex 1879–82; Rye, N.H. 1882–86; West Newbury, Mass. 1886–88; United ch. Lawrence 1888–92; Ludlow, Vt. 1893–94; New Braintree, Mass. 1895–1903, res. Florence from 1898.
Address Florence, Mass.

Thaddeus Howe Brown b. Billerica, Mass. June 17, 1838; Yale 1860; stud. Univ. Heidelberg 1862–63; a.p. Pittsford, Vt. 1865; res. lic. 1866; ord. Apr. 11, 1866; p. North Woodstock, Ct. from 1866; d. Oct. 19, 1868.

Jay Clizbe b. Amsterdam, N.Y. June 16, 1836; Union 1861; Union Sem. 1861–62; U.S. Chr. Com. Va. 1865; ord. Apr. 5, 1865; p. Second ch. Amherst, Mass. 1865–67; St. Anthony (now East Minneapolis), Minn. 1867–68; in Europe 1868–69; p. Marshall, Mich. 1870–71; Newark Valley, N.Y. 1872–87; res. Amherst, Mass. 1887–91, sup. various churches; p. (Presb.) Paw Paw, Mich. 1891–92; Mason 1892–97; prof. Bib. Lit. and Theism Alma Coll. from 1897. Address Alma, Mich.

Gabriel Havens DeBevoise b. Brooklyn, N.Y. Jan. 7, 1831; Wms. 1853–56; res. lic. 1865; ord. July 26, 1865; p. Walpole, N.H. 1865–68; First ch. North Brookfield, Mass. 1868–80; Leominster 1880–83; supt Cong. S.S. and Pub. Soc. for Mass. 1883–86; p. Second ch. Keene, N.H. 1886–96; finan. agt N.E. Kurn Hattin Homes Westminster, Vt. from 1899, also p. 1899–1904; res. Walpole, N.H. from 1904. A.M. hon. Wms. 1868.
Address Walpole, N.H.

Daniel Denison b. Hampton, Ct. Sept. 4, 1838; Yale 1860; Union Sem. 1861–62; U.S. Chr. Com. Md. 1863; finan. agt N.Y. *Tribune* 1864–66 and 1869–72; ord. Dec. 30, 1873; p. Second ch. Middle Haddam, Ct. 1873–84; Hartford, Wis. 1884–85; Hampton, Ct. 1885–89; Pomfret from 1889; d. July 7, 1895.

Samuel Franklin French b. Candia, N.H. Dec. 22, 1835; P.A.; Dart. 1860; U.S. Chr. Com. Army of Potomac 1864; ord. Sept. 29, 1864; p. Hamilton, Mass. 1864–71; Tewksbury 1871–82; res. Andover 1882–83 and 1892–93; p. Wallingford, Vt. 1883–92; (Presb.) Londonderry, N.H. 1893–1906 and emer.
Address R. F. D. Derry, N.H.

George Leroy Gleason b. Bristol, N.H. Feb. 25, 1835; Dart. 1861; ord. Feb. 1, 1866; p. Bristol, Vt. 1864–67, also Ferrisburg 1864–65; West Rutland 1867–69; Manchester, Mass. 1869–81; res. lic. 1882; p. Byfield 1882–88; Fourth ch. Haverhill 1888–1905, Riverside ch. 1888–1906 and emer.; res. Topsfield from 1906.

Address Topsfield, Mass.

Chauncey Goodrich b. Hinsdale, Mass. June 4, 1836; Wms. 1861; Union Sem. 1861–62; ord. Hinsdale Sept. 21, 1864; miss'y A.B.C.F.M. Peking and Tung-cho, China from 1865; one of translators "Mandarin Colloquial" version of Bible. D.D. Wms. 1891.

Address Peking, China.

John William Hayley (name changed from **Haley**) b. Tuftonboro, N.H. June 8, 1834; Dart. 1860; ord. (Christian) Tuftonboro Sept. 23, 1864; p. Eastport, Me. 1864–65; prof. Met., Union Christian Coll. Ind. 1865; p. Somerset, Mass. 1866–69; (Cong.) Duxbury 1869–70; res. lic. 1874; p. Tyngsboro 1874–75; Hudson, N.H. 1876–78; Temple 1880–82 and 1888–91; res. Amherst, Mass. 1884–87, sup. churches and teacher Hebrew, Summer Sch. of Lang.; p. Truro 1892–95; lit. work Lowell 1895–1902; Tuftonboro Centre, N.H. from 1902; author of Alleged Discrepancies of the Bible and other books. D.D. Union Christian Coll. Ind. 1899.

Address Tuftonboro Centre, N.H.

Benjamin Franklin Hamilton b. Chester, Mass. Nov. 4, 1835; Amh. 1861; Theol. Inst. Ct. 1861–62; field agt U.S. Chr. Com. Army of Potomac 1863; res. lic. 1865; ord. June 28, 1865; p. North Andover, Mass. 1865–71; Eliot ch. Roxbury 1871–97 and res. there after. D.D. Amh. 1886.

Address 24 Linwood St. Roxbury, Mass.

Henry Martyn Holmes b. Dorchester, Mass. Dec. 13, 1832; Amh. 1860; Bangor Sem. 1861–62; field agt U.S. Chr. Com. Army of the Cumberland 1864–65; ord. May 10, 1866; p. Lunenburg, Vt. 1865–66; Ticonderoga, N.Y. 1866–67; supt Children's Aid Soc. Brooklyn 1867–68; p. Greenwich 1868–69; Benson, Vt. 1869–75; Southboro, Mass. 1875–78; Ayer 1878–85; Meriden, N.H. 1886–88; Rye 1888–91; w.c. Bartlett 1891–94; Ayer, Mass. 1894–96; Provincetown from 1896; d. Feb. 18, 1907.

Robert Grosvenor Hutchins b. West Killingly, Ct. Apr. 25, 1838; P.A.; Wms. 1861; Union Sem. 1861–62; a.p. Trin. ch. Fitchburg, Mass. 1864–66; ord. June 13, 1866; p. Bedford ch. Brooklyn, N.Y. 1866–72; First ch. Columbus, O. 1872–82; Plymouth ch. Minneapolis, Minn. 1882–86; Second ch. Oberlin, O. 1886–88; First ch. Los Angeles, Cal. 1888–94; sup. Union ch. Honolulu, H.I. 1894–95; p. Woodland Ave. Presb. ch. Cleveland, O. 1895–98;

Fostoria 1898–1902; supt Presb. Union Brooklyn, N.Y. 1902–04 and p. Kent St. Ref. ch. from 1904. D.D. Marietta 1877.
Address 129 Noble St. Brooklyn, N.Y.

Josiah Edwards Kittredge b. Boston Oct. 12, 1836; P.A.; Yale 1860; Union Sem. 1861–62; res. lic. And. Sem. 1865; foreign travel 1866–67; stud. at Heidelberg and Paris 1867–68; ord. Mar. 10, 1869; p. Glastonbury, Ct. 1869–73; Amer. Chapel Berlin, Ger. 1874; Amer. Union ch. Florence, Italy 1874–76; (Presb.) Geneseo, N.Y. 1877–1906; gen. sec. Presb. Bureau of Supply Rochester from 1907; del. Gen. Assembly to Cent'y Conf. China Missions Shanghai 1907. D.D. N.Y. Univ. 1884.
Address 89 Adams St. Rochester, N.Y.

James Laird b. Huntingdon, Can. Sept. 4, 1833; Amh. 1857–59; Ober. 1861; a.p. Jewett City, Ct. 1864–65; ord. Mar. 15, 1866; p. Guildhall, Vt. 1866–70; Hollis, N.H. from 1870; d. Aug. 20, 1874.

John Hart Manning b. Andover, Mass. Feb. 8, 1824; P.A.; res. lic. 1865; h.m. Chattanooga, Tenn. 1865–66; ord. Mar. 6, 1867; p. Brookline, N.H. from 1867; d. Aug. 19, 1868.

Edward Williams Morley b. Newark, N.J. Jan. 29, 1838; Wms. 1860; U.S. San. Com. Fortress Monroe 1864–65; res. lic. 1866; teacher South Berkshire Inst. New Marlboro, Mass. 1866–68; prof. Nat. Hist. and Chem. West. Res. (now Adelbert) Coll. 1868–1906, also prof. Chem. and Toxicology Cleveland Med. Coll. 1873–88; res. West Hartford, Ct. from 1906. Ph.D. Univ. Wooster, O. 1878; LL.D. West. Res. 1891, Wms. 1901, Lafayette 1907.
Address Westland Ave. West Hartford, Ct.

Myron Andrews Munson b. Chester, Mass. May 5, 1835; Harv. 1860; U.S. Chr. Com. Md. 1863; private 60th Mass. Vols. 1864; res. lic. 1865; ord. May 31, 1866; p. Pittsford, Vt. 1865–69; Northfield, Minn. 1870–71; Moriah, N.Y. 1872–74; Neponset, Mass. 1874–76; teacher Pueblo, Col. 1877; p. Fair Haven, Vt. 1878–79; lit. work New Haven, Ct. 1882–89 (grad. stu. Yale 1885–86) and 1894–98; Cheshire 1891–94; instructor Rollins Coll. Fla. 1889 and 1890; p. Warren, Ct. 1898–1903; w.c. West Hartford from 1903; compiler of Munson genealogy.
Address Lancaster St. West Hartford, Ct.

Henry Franklin Clough Nichols b. Kingston, N.H. Feb. 9, 1833; Wms. 1859; Union Sem. 1861–62; U.S. San. Com. Army of Potomac 1862; U.S. Chr. Com. Va. 1864–65; a.p. Boxboro, Mass. 1865; Norfolk, N.Y. 1865–67; in business New Lisbon, Wis. 1868–89; Superior from 1889; representative, Wis.; d. June 4, 1890.

Edward Norton b. Essex, Mass. Oct. 11, 1835; Dart. 1861; ord. Dec. 28, 1864; p. Montague, Mass. 1864–73; Bethany ch. Quincy 1874–95 and emer. Address 35 Greenleaf St. Quincy, Mass.

Benjamin Greely Page b. Gilmanton, N.H. Jan. 3, 1835; Dart. 1861; ord. Sept. 27, 1865; p. Lebanon, Me. 1865–68; Greenwood, Mo. 1868–71; Emerald Grove, Wis. 1871–74; Friendville, Neb. from 1874, also Dorchester 1873–75, Pleasant Hill 1874–76 and Exeter 1876–78; d. Friendville Nov. 14, 1878.

George Austin Pelton b. Stockbridge, Mass. Apr. 15, 1833; Yale 1861; Yale Sem. 1861–62; ord. Aug. 9, 1865; p. Franklin, Mass. 1864–67; Bethel, Ct. 1867–69; Candor, N.Y. 1869–73; Groton 1873–77; Morrisville 1877–78; Greene 1878–79; Sandy Creek 1879–81; Shelburne Falls, Mass. 1881–84; Groton 1884–86; Watertown, Ct. 1886–89; Stony Creek 1890–98; Taylor ch. New Haven 1899–1901; Centerbrook 1901–06; res. New Haven from 1906. Address 41 High St. New Haven, Ct.

Benjamin Franklin Perkins b. Hampton, N.H. Feb. 22, 1834; Dart. 1859; res. lic. 1865; ord. Andover, Mass. Nov. 22, 1865; h.m. Mirabile, Mo. 1866–69, also Kingston 1867–69; p. Stowe, Vt. 1870–74; Kankakee, Ill. 1874; Union Grove, Wis. 1874–76; Sterling, Mass. 1877–82; Plaistow, N.H. 1883–85; Saundersville, Grafton, Mass. 1885–88; Millers Falls 1889–92; South Coventry, Ct. 1892–97; East Walpole, Mass. 1897–1901; w.c. Hampton, N.H. from 1901. Address Hampton, N.H.

George Whitefield Phillips b. Hubbardston, Mass. July 5, 1836; Amh. 1861; ord. Oct. 12, 1864; p. Haydenville 1864–68; Columbus, O. 1868–71; Plymouth ch. Worcester, Mass. 1871–86; Rutland, Vt. 1886–1906; w.c. Shrewsbury, Mass. from 1906.
Address Shrewsbury, Mass.

Edward Griffin Porter b. Boston Jan. 24, 1837; P.A.; Wms. 1854–56; Harv. 1858; foreign travel 1858–61, stud. Berlin, Heidelberg and Athens; U.S. San. Com. Va. 1863; foreign travel 1866–67; ord. Oct. 1, 1868; p. Lexington, Mass. 1868–91; res. Dorchester from 1891; engaged for many years in historical research; author of Rambles in Old Boston and other books; pres. N.E. Hist. Gen'l Soc.; trustee Abbot Acad. Andover and Central Turkey Coll.; d. Feb. 14, 1900.

William Franklin Snow b. Boston Dec. 13, 1838; Harv. 1861; ord. Somerville Oct. 6, 1862; chap. 5th Mass. Vols. 1862–63; p. Grass Valley, Cal. 1864–65; res. lic. 1866; p. Eliot ch. Lawrence, Mass. from 1866; d. Jan. 11, 1871.

Edwin Alexander Spence b. Salem, Mich. Oct. 2, 1837; Univ. Mich. 1860; Auburn Sem. 1861–63; U.S. Chr. Com. Va. 1864 and 1865;

a.p. Belknap ch. Dover, N.H. 1864–65; ord. Sept. 27, 1866; p. Westford, Mass. 1865–67; w.c. 1867–73, res. Lyons, Io. 1870–73; gen. sec. Y.M.C.A. Grand Rapids, Mich. 1876–78; w.c. Ann Arbor 1879–82; finan. agt Fisk Univ. 1882–83; city miss'y Saginaw 1883–87; in business and mission work N.Y. City 1898–1901; Detroit 1887–98 and from 1901.

Address McGregor Mission, Detroit, Mich.

Lyman Sargeant Watts b. Peacham, Vt. Aug. 9, 1832; Midd. 1859; ord. Feb. 7, 1866; p. Dracut, Mass. 1865–67; Barnet, Vt. 1867–71; d. Peacham June 3, 1872.

NON-GRADUATES

Bradford Young Averill (1855–56, 1862–64) b. Wiscasset, Me. Feb. 17, 1833; Wms. 1855; acting prof. Mor. Phil. and Rhet. Knox 1864–65; ord. 1866; p. (Presb.) Hyde Park, Chicago, Ill. 1866; d. July 12, 1867.

Henry Louis Baugher (1862–63) b. Gettysburg, Pa. Aug. 6, 1830; Pa. Coll. Gettysburg 1857 and tutor 1857–58; Gettysburg Luth. Sem. 1860–62; ord. (Luth.) Newville Sept. 15, 1863; h.m. Wheeling, W.Va. 1863–64; p. ch. of Trinity Norristown, Pa. 1864–67; Mt. Pisgah ch. Indianapolis, Ind. 1868–69; prof. Greek Lang. and Lit. Pa. Coll. 1869–80 and 1883–86, also lecturer on Greek Exegesis Gettysburg Sem. 1870–74 and acting prof. Dogmatic Theol. 1883–84; p. Omaha, Neb. 1880–81; prof. Greek Lang. and Lit. Howard Univ. D.C. 1882–83; res. Gettysburg, Pa. after; ed. *Augsburg S.S. Teacher* 1873–92 and *Luth. World* 1897–98; author Commentary on Luke; one of compilers of Augsburg Songs and of New Hymnal; pres. Gen. Syn. Luth. Church 1895; director Gettysburg Sem.; d. Philadelphia Feb. 11, 1899. D.D. Pa. Coll. 1880.

George Buckingham Beecher (1861–64) b. Zanesville, O. Sept. 7, 1841; Yale 1861; ord. Jan. 1, 1866; p. Howe St. ch. New Haven, Ct. 1866–68; in Europe 1869–70; p. First Presb. ch. Cincinnati, O. 1873–78; res. Hillsboro from 1879, p. New Petersburg 1881–93.

Address Hillsboro, O.

George Sayles Bishop (1862–63) b. Rochester, N.Y. June 28, 1836; Univ. Rochester 1854–55; Amh. 1858; Princ. Sem. 1864; ord. June 16, 1864; p. Second Presb. ch. Trenton, N.J. 1864–66; Calvary ch. Newburgh, N.Y. 1866–72; Second ch. Orange, N.J. 1872–75 and First Ref. ch. from 1875; pres. Gen. Synod Ref. Church in Amer. 1899–1900. D.D. Rutgers 1877.

Address 20 Burnett St. East Orange, N.J.

Charles Alfred Boies (1862–63) b. Boston June 3, 1838; Yale 1860; teacher Fernandina, Fla. 1860–61; Princ. Sem. 1861–62; d. Keene, N.H. while a member of Seminary, May 14, 1863.

Henry Edward Butler (1861–62) b. Essex, Vt. Feb. 21, 1835; Univ. Vt. 1861; Princ. Sem. 1864; ord. (Presb.) Jan. 12, 1865; p. Keeseville, N.Y. 1864–81; (Cong.) Jacksonville, Ill. 1881–88; prof. Intell. and Mor. Phil. Alma Coll. Mich. 1888–94; p. St. Johns, Mich. 1894–97 and res. there, sup. various churches 1897–1901; p. Des Plaines, Ill. 1901–04; w.c. Chicago from 1904.
Address 758 W. 67th St. Chicago, Ill.

Douglas Campbell (1861–62) b. Cherry Valley, N.Y. July 13, 1840; Union 1860; Capt. 121st N.Y. Vols. 1862–65; lawyer N.Y. City from 1865, res. Schenectady from 1890; author of Puritans in New England, Holland and America; d. Mar. 7, 1893.

Stephen Goodhue Emerson (1861–62) b. Chester, N.H. July 17, 1838; P.A.; Harv. 1861; private 1st Mass. Vols. from 1862; killed at Chancellorsville, Va. May 3, 1863.

Christopher Wilkinson Knauff (1861–62) b. Philadelphia, Pa. July 19, 1838; Pa. Coll. Gettysburg 1861; ord. deacon (Epis.) Nov. 12, 1864; priest June 23, 1865; r. St. Paul's ch. Lock Haven 1864–66; St. Michael's ch. Trenton, N.J. 1866–73; canon All Saints' Cathedral Albany, N.Y. 1873–76; r. Calvary ch. New Orleans, La. 1877–79; asst min. St. Paul's ch. Rochester, N.Y. 1880–82; St. Andrew's ch. Stamford, Ct. 1882–85; r. Christ ch. Bordentown, N.J. 1885–90; music and art ed. *Church Standard* 1891–1905, res. Flushing, N.Y.; r. St. Luke's ch. Cleveland, Tenn. from 1905.
Address Cleveland, Tenn.

Joseph Allen Leach (1861–64) b. Saxton's River, Vt. Apr. 15, 1836; Amh. 1861; ord. Amherst, Mass. Feb. 23, 1864; chap. 19th U.S.C.T. 1864–66; res. lic. 1866; p. First ch. Keene, N.H. 1866–67, Second ch. 1867–82 and teacher 1882–87; res. Saxton's River, Vt. from 1887, sup. Grafton 1888–1902; d. May 12, 1906.

Arthur Little (1861–62) b. Boscawen (now Webster), N.H. May 24, 1837; Dart. 1860; Princ. Sem. 1862–63; ord. Webster Mar. 16, 1863; chap. 1st Vt. Heavy Art. 1863–65; p. (Presb.) Bedford, N.H. 1865–68; (Cong.) Fond du Lac, Wis. 1868–78; N.E. ch. Chicago, Ill. 1878–89; Second ch. Dorchester, Mass. from 1889; preacher Dart. 1893–95; mod. Nat'l Cong. Council Concord, N.H. 1883; del. Internat'l Cong. Council London 1891; visitor And. Sem.; trustee Ripon. D.D. Dart. 1880.
Address 6 Melville Ave. Dorchester, Mass.

Nathaniel Mighill (1862–64) b. Rowley, Mass. Aug. 25, 1839; Amh. 1860 and tutor 1863–64; Union Sem. 1861–62; ord. Sept. 29, 1864; p. East Cambridge, Mass. 1864–67; Brattleboro, Vt. 1867–75; First ch. Worcester, Mass. 1875–77; d. Grantville Feb. 3, 1878.

Franklin Burroughs Norton (1861–63) b. Ware, Mass. Mar. 5, 1833; Amh. 1856; teacher Mo. and Tenn. 1857–61; Chic. Sem. 1864; ord. July 11, 1864; p. Kenosha, Wis. 1864–66; Janesville 1866–69; Oshkosh 1869–70 and w.c. 1870–76; railway agt Burlington 1876–91 and in business 1891–94; d. Fernando, Cal. Apr. 13, 1895.

Francis Porter Woodbury (1862–63) b. Beverly, Mass. Mar. 18, 1839; Wms. 1861; Union Sem. 1864; ord. Jan. 11, 1865; p. Olivet, Mich. 1864–65, also prof. Rhet., Logic and Eng. Lit. Olivet Coll.; res. lic. 1866; p. Meriden, N.H. 1866–67; Flint, Mich. 1867–70; Rockford, Ill. 1870–88; Second ch. Minneapolis, Minn. 1888–90; cor. sec. Amer. Miss'y Assoc. N.Y. City 1890–1905; prof. Theory and Practice of Preaching and Ch. Work Howard Univ. D.C. from 1905. D.D. Ill. Coll. 1883.

Address Howard Univ. Washington, D.C.

RESIDENT LICENTIATES

Edward Payson Ingersoll (1862–64) b. Lee, Mass. May 6, 1834; Ober. 1851–54; Wms. 1855; Ober. Sem. 1856–57; stud. law; lawyer Cleveland, O. 1859–62; ord. Dec. 29, 1863; p. Sandusky 1863–68; Plymouth ch. Indianapolis, Ind. 1868–70; Middle Ref. ch. Brooklyn, N.Y. 1870–82 and (Cong.) Puritan ch. 1882–91; Park ch. St. Paul, Minn. 1891–97; Immanuel ch. Brooklyn, N.Y. 1898–1902 and res. there after; cor. sec. Amer. Bible Soc. N.Y. City 1902–06; d. Montclair, N.J. Feb. 5, 1907. LL.B. Ohio State and Union Law Coll. 1859; D.D. Wms. 1877.

Austin Luther Park Class of 1863.

Charles Henry Williams Class of 1863.

1865

GRADUATES

William Penn Alcott b. Dorchester, Mass. July 11, 1838; P.A.; Wms. 1861; a.p. Cohasset 1866; ord. Feb. 18, 1868; p. North Greenwich, Ct. 1867–74; Barton Landing, Vt. 1874–76; travel in Europe and the East 1877; p. North Chelmsford, Mass. 1878–80; Boxford 1881–83 and res. there after, p. Second ch. West Newbury 1883–86, Linebrook ch. Ipswich from 1887.

Address Boxford, Mass.

Alexander Viets Griswold Allen b. Otis, Mass. May 4, 1841; Kenyon Coll. 1862 and Theol. Dept 1862–64; ord. (Epis.) deacon July 5, 1865; priest June 24, 1866; r. St. John's ch. Lawrence, Mass. 1865–67; res. lic. 1867; prof. Eccl. Hist. Epis. Div. Sch.

Cambridge from 1867; author of Continuity of Christian Thought and other works; d. July 1, 1908. D.D. Kenyon 1878, Harv. 1886, Yale 1901.

Rowland Hussey Allen b. Norton, Mass. Aug. 13, 1840; P.A.; Amh. 1862; ord. Nov. 1, 1865; p. Canton 1865–67; w.c. Chelsea 1867–69; p. Trinity ch. Neponset from 1869; d. Sept. 12, 1872. Son of Cyrus Williams Allen, class of 1829.

John Rodney Barnes b. Preble, N.Y. Dec. 19, 1829; Ober. 1861; ord. Oct. 5, 1865; p. Central Village, Ct. 1865–67; Rosemond, Ill. 1867–69; (Presb.) Collinsville 1869–74; Earlville 1874–76 and 1881–82; Eldora, Io. 1876–78; Fayette 1878–81; Normal, Ill. 1882–84; Chandlerville 1884–88; Jacksonville 1888–90; Plainfield 1891–94; Woodburn 1895–98; Emington 1898–1900; Omena, Mich. 1900–03; w.c. Chicago Heights, Ill. from 1903.

Address 78 Illinois St. Chicago Heights, Ill.

Pliny Steele Boyd b. York, N.Y. May 18, 1835; Ober. 1860; ord. Oct. 5, 1865; p. Shelburne Falls, Mass. 1865–69; Ridgefield, Ct. 1869–71; Amesbury, Mass. 1871–85; Granby from 1885; author of Up and Down the Merrimac and other books; d. Dec. 6, 1887.

Albert Bryant b. Troy, N.H. Jan. 30, 1838; P.A.; Amh. 1862; Princ. Sem. 1862–64; ord. West Medway, Mass. Sept. 20, 1865; miss'y A.B.C.F.M. Sivas, Turkey 1865–68; p. South Malden (now Everett), Mass. 1869–74; West Somerville 1875–80; Lead City, Dak. 1881–82; finan. agt Spearfish Acad. 1882–83; sup. Central ch. Worcester, Mass. 1883, supt City Miss'y Soc. 1883–89 and p. Belmont ch. 1890–94; w.c. Cambridge 1895–98; p. Scituate Center from 1899; d. Sept. 20, 1904.

Austin Dodge b. Newburyport, Mass. Mar. 4, 1839; Amh. 1861; U.S. Chr. Com. 1865; ord. Oct. 9, 1866; p. North ch. Winchendon 1866–67; Union ch. Globe Village, Southbridge 1867–70; East Bridgewater 1870–74; Barton, Vt. 1874–77; Putney 1878–81; Dennis, Mass. 1881–87; Boylston 1887–92; Shelburne 1892–95; Burlington 1895–1902; Lyndeboro, N.H. 1902–07; w.c. Schenectady, N.Y. from 1907.

Address 100 Glenwood Boulevard, Schenectady, N.Y.

Samuel Page Fowler b. Danvers, Mass. Dec. 6, 1838; Amh. 1861; non-com'd off'r 8th Mass. Vols. 1862–63; asst supt Freedmen's Bureau 1865–66; res. lic. 1868; physician Cal. 1868–70; res. Danvers, Mass. from 1874. M.D. Harv. 1874.

Address Danvers, Mass.

George Dickinson Goodrich b. Ware, Mass. Apr. 29, 1834; Amh. 1849–50; Wms. 1857; Theol. Inst. Ct. 1858–59; Princ. Sem. 1862–63; ord. Templeton, Mass. Sept. 12, 1865; h.m. Denver, Col. 1865–67; res. lic. 1869; d. Hartford, Ct. July 26, 1870.

Stephen Knowlton b. Stockbridge, Vt. Jan. 20, 1831; Midd. 1857; teacher Castleton Fem. Sem. 1857–62; ord. Nov. 2, 1865; p. West Medway, Mass. 1865–72; New Haven, Vt. 1872–81; Greensboro 1881–91; Danville 1891–1901; w.c. West Medway, Mass. from 1901. Address West Medway, Mass.

Joseph Brown Ladd b. Boston Mar. 7, 1838; Wms. 1860; a.p. Hebron, Minn. 1866–67; ord. Mar. 25, 1868; p. Woodland Mills 1867–68; Mazeppa 1873–74; res. Minneapolis; in hospital St. Peter 1891–1905; Anoka from 1905. Address Anoka, Minn.

Silas Harvey Mellis b. Brooklyn, N.Y. May 6, 1834; N.Y. Univ. 1862; Union Sem. 1862–64; ord. Jan. 17, 1866; p. Empire City, Col. from 1865; d. Central City May 25, 1866.

George Gardner Phipps b. Franklin, Mass. Dec. 11, 1838; Amh. 1862; a.p. Ashland 1865–67; ord. Jan. 23, 1868; p. Needham (now Wellesley) 1868–78; Newton Highlands 1878–93 and water color artist from 1893, sup. Oak Hill chapel Newton from 1905. Address 1193 Walnut St. Newton Highlands, Mass.

Charles Herbert Richards b. Meriden, N.H. Mar. 18, 1839; Amh. 1856–58; Yale 1860; Union Sem. 1861–62 and 1863–64; teacher Kimball Union Acad. Meriden, N.H. 1862–63 and 1865; U.S. Chr. Com. Va. 1863 and 1864; ord. July 16, 1866; p. Kokomo, Ind. 1866–67; Madison, Wis. 1867–90; Central ch. Philadelphia, Pa. 1890–1903; lecturer on Hymnology Yale 1895; sec. Cong. Ch. Building Soc. N.Y. City from 1903; res. Montclair, N.J.; ed. church hymn books; trustee Howard Univ. D.C. and Downer Coll. Wis. D.D. Beloit 1882. Son of Cyrus Smith Richards, class of 1847.
Address 105 E. 22d St. N.Y. City; 35 Hillside Ave. Montclair, N.J.

Nathan Thompson b. New Braintree, Mass. Aug. 26, 1837; Amh. 1861; ord. New Braintree Sept. 13, 1865; h.m. Boulder, Col. 1865–75; p. Boxboro and South Acton, Mass. 1876–81; prin. Lawrence Acad. Groton 1881–86; Elgin (Ill.) Acad. 1886–90; prof. Latin and Greek Morgan Coll. Baltimore, Md. 1891–96; supt State Reformatory for Negro Boys Cheltenham 1897–1902; res. Laurel from 1902. Address Laurel, Md.

Eugene Henry Titus b. Stockbridge, Vt. Nov. 16, 1834; P.A.; Wms. 1862; ord. Feb. 15, 1866; p. Dane St. ch. Beverly, Mass. 1865–67; First ch. Bethel, Me. 1868–70; Farmington, N.H. 1873–74; w.c. Georgetown, Mass. from 1874; d. July 21, 1876.

Joseph Hopkins Twichell b. Southington, Ct. May 27, 1838; Yale 1859; Union Sem. 1859–61; ord. Southington Jan. 30, 1863; chap. 71st N.Y. Vols. 1861–64; p. Asylum Hill ch. Hartford, Ct. from

1865; preacher Yale; Dart. 1894–96; author of Life of John Winthrop; fellow Yale. Address 125 Woodland St. Hartford, Ct.

Henry Beman Underwood b. Poughkeepsie, N.Y. Dec. 25, 1839; Wms. 1862; Union Sem. 1862–63; ord. Jan. 19, 1866; a.p. Ringwood, Ill. 1865–67; East Longmeadow, Mass. 1867–69; Baxter Springs, Kan. 1869–70; Hillsboro Bridge, N.H. 1871–72; Algona, Io. from 1873; d. Sept. 2, 1875.

James Wilson Ward b. Abington, Mass. Dec. 1, 1836; Beloit 1857–58; Amh. 1860; a.p. First ch. West Newbury 1865–66; First ch. North Bridgewater (now Brockton) 1866–67; ord. Middleboro Oct. 15, 1868; p. Rochester 1868–70; w.c. from 1871; d. Schuylkill Haven, Pa. Oct. 25, 1875. Son of James Wilson Ward, class of 1830.

James Edward Wright b. Montpelier, Vt. July 9, 1839; Harv. 1861; non-com'd off'r 44th Mass. Vols. 1862–63; a.p. (Christian) North ch. Eastport, Me. 1865–66; ord. Henry, Ill. July 24, 1866; p. Jacksonville 1866–69; (Unit.) ch. of Messiah Montpelier, Vt. from 1869. D.D. Harv. 1902. Address Montpelier, Vt.

NON-GRADUATES

Henry Anstice (1862–63) b. N.Y. City Oct. 7, 1841; Wms. 1862; Epis. Div. Sch. Philadelphia, Pa. 1863–65; ord. deacon July 2, 1865; priest Nov. 21, 1865; min. St. Barnabas's ch. Irvington, N.Y. 1865–66; r. St. Luke's ch. Rochester 1866–97; St. Matthias's ch. Philadelphia, Pa. 1897–1904; sec. House of Deputies Gen. Conv. from 1905. D.D. Univ. Rochester 1875.
Address 281 Fourth Ave. New York City.

Solon Cobb (1862–63) b. North Carver, Mass. Sept. 12, 1838; Auburn Sem. 1863–64; ord. Oct. 11, 1864; p. (Presb.) Owego, N.Y. 1864–69; (Cong.) Mystic ch. Medford, Mass. 1869–74; Pacific ch. New Bedford 1874–76; Jacksonville, Fla. 1876–78; Central Presb. ch. Erie, Pa. 1878–94; Point Breeze, Pittsburg from 1894; d. May 26, 1900. D.D. Univ. Pa. 1896.

Levi Wentworth Stanton (1862–63) b. West Lebanon, Me. Jan. 19, 1827; Bowd. 1855; assoc. prin. New Hampton (N.H.) Lit. Inst'n 1855–56 and prin. 1856–57; prin. high sch. Newburyport, Mass. 1857–60; teacher Maine State Sem. (later Bates Coll.) 1860–63, prof. Greek Lang. and Lit. Bates 1863–66; prin. Dummer Acad. Byfield, Mass. 1866–72; res. Exeter, N.H. 1873–75; Sandwich 1872–73 and from 1875; d. Sept. 8, 1903.

RESIDENT LICENTIATES

Henry Freeman Allen (1863–65) Class of 1863.

Gabriel Havens DeBevoise Class of 1864.

Benjamin Franklin Hamilton Class of 1864.

Samuel Haven Hilliard b. Cambridge, Mass. Dec. 13, 1838; Harv. 1859; Gen. Theol. Sem. 1863; ord. (Epis.) deacon Mar. 25, 1863; priest Sept. 1863; min. Grace ch. Boston 1863–64; asst min. St. Peter's ch. Beverly 1864–65; miss'y N.Y. City and min. St. Barnabas's chapel 1865–68; r. Christ ch. North Conway, N.H. 1870–72; St. John's ch. Erie, Pa. 1874–76; Trinity ch. Washington 1876–79; St. Mark's ch. Pittsburg 1879–81; St. George's ch. Lee, Mass. 1881–85; Trinity ch. Woburn 1885–86; sec. N.E. Dept Ch. Temp. Soc. Boston from 1886. Address 1 Joy St. Boston, Mass.

Henry Milton Holliday b. Ruggles, O. Mar. 3, 1833; Lane Sem. 1862–64; ord. Mar. 6, 1866; p. St. Johnsbury, Vt. 1866–67; Rochester 1867–69; Tolland, Ct. 1869–70; Alma, Mich. 1871–73; Millbrook 1876–79; Allandale 1879–81, also Lamont 1880–81; w.c. Olivet 1873–76 and from 1882; d. July 30, 1888.

George Huntington b. Brooklyn, Ct. Nov. 5, 1835; Brown 1859–63; ord. May 11, 1864; p. Central Village, Ct. 1864–65; Charles St. (now North) ch. Providence, R.I. 1865–70; Oak Park, Ill. 1870–79; prof. Rhet. and Logic Carleton Coll. Minn. 1879–1900, prof. Rhet. and Bib. Lit. 1900–04 and assoc. prof. from 1904, also lib'n from 1899. A.M. hon. Beloit 1879. Address Northfield, Minn.

Josiah Edwards Kittredge Class of 1864.

George Roswell Leavitt Class of 1863.

George Lyman Locke (also *res. stu.* 1863–64) b. Boston Aug. 28, 1835; Harv. 1859; ord. (Epis.) deacon Nov. 7, 1863; priest May 29, 1865; asst min. Grace ch. Boston 1863–64 and Trinity ch. 1864–66; r. St. Michael's ch. Bristol, R.I. from 1867. D.D. Brown 1893. Address Bristol, R.I.

John Hart Manning Class of 1864.

Myron Andrews Munson Class of 1864.

Benjamin Franklin Perkins Class of 1864.

1866

GRADUATES

Frederick Baylies Allen b. Boston Nov. 5, 1840; Harv. 1859–61; Amh. 1863; a.p. Newport, R.I. 1866–67; ord. Apr. 2, 1868; p. Canandaigua, N.Y. 1868–73; Chambers St. ch. Boston 1876–79; ord. (Epis.) deacon Nov. 5, 1879; priest Dec. 12, 1880; asst min. Trinity ch. Boston 1879–88 and supt Epis. City Mission from 1888. Address 1 Joy St. Boston, Mass.

Samuel Warren Dike b. Thompson, Ct. Feb. 13, 1839; Wms. 1863; Theol. Inst. Ct. 1863–65; a.p. Pomfret 1866–67; ord. Feb. 3, 1869; p. West Randolph, Vt. 1868–78; Royalton 1878–82 and res. there 1882–87; cor. sec. N.E. Divorce Reform League (now Nat'l League for Protection of the Family) from 1882; res. Auburndale, Mass. from 1887. LL.D. Wms. 1888.
Address 113 Hancock St. Auburndale, Mass.

Horace Dutton b. Boston July 16, 1840; Yale 1862; a.p. First ch. West Newbury, Mass. 1866–67; ord. Jan. 21, 1868; p. Wareham 1867–68; Eddyville, Io. 1868–69; res. lic. 1870; p. Northboro, Mass. 1870–79; merchant Boston 1881–96 and in inst'n'l ch. work Berkeley Temple 1896–1901; in service World's Chr. Endeavor Union in Europe 1901–06; in indep. miss'y work Boston from 1906. Address 61 Hancock St. Auburndale, Mass.

Melatiah Everett Dwight b. South Hadley, Mass. Oct. 15, 1841; Coll. City N.Y. 1860; stud. med. N.Y. City 1860–63 and 1866–67; foreign travel 1867–68; ord. Feb. 25, 1869; h.m. Onarga, Ill. 1869–79; p. Fairfield, Io. 1879–88; res. Plainfield, N.J. 1888–1900; hist'l research N.Y. City from 1900; ed. *N.Y. Gen'l and Biog'l Record* 1902–06; d. on Mt. Holyoke, South Hadley, Mass. Sept. 14, 1907. M.D. Bellevue Hosp. Med. Coll. 1864; D.D. Parsons Coll. Io. 1906.

Addison Pinneo Foster b. Henniker, N.H. Sept. 25, 1841; P.A.; Wms. 1863; Princ. Sem. 1863–65; U.S. Chr. Com. Va.; ord. Oct. 3, 1866; p. Appleton St. (now Eliot) ch. Lowell, Mass. 1866–68; sup. churches Washington, Chicago, etc. 1868–70; p. Malden, Mass. 1870–72; Winnisimmet (now First) ch. Chelsea 1872–77; First ch. Jersey City, N.J. 1877–86; Immanuel ch. Roxbury, Mass. 1886–93; N.E. sec. Amer. S.S. Union Boston 1893–1905; res. New Paltz, N.Y. from 1905; trustee Talladega and Berea; d. June 18, 1907. D.D. Wms. 1886. Son of Eden Burroughs Foster, class of 1841.

Elbridge Gerry (name changed from **Elbridge Gerry Pratt**) b. Braintree, Vt. July 5, 1837; Midd. 1862; a.p. Sterling, Mass. 1866–68; ord. West Randolph, Vt. Sept. 24, 1868; h.m. Oregon City, Ore. 1868–72 and 1882–83; p. Bethel, Vt. 1872–82; res. West Randolph from 1883, ed. *West Randolph Herald,* also sup. Rochester 1886–88; d. Dec. 23, 1891.

Chauncey Lewis Hamlen b. Cleveland, O. Nov. 2, 1840; West. Res. 1863; private 85th O. Vols. 1862; Union Sem. 1863–64; ord. July 2, 1867; h.m. Louisiana, Mo. 1866–67; p. Brooklyn (now Archwood Ave. ch. Cleveland), O. 1868–72; Aurora 1872–80; Collinwood 1880–87; Vermilion 1888–93; (Presb.) Bloomingburg 1893–1900; Third ch. Chillicothe from 1900; d. Feb. 6, 1904.

William Stone Hubbell b. Wolcottville, Ct. Apr. 19, 1837; Yale 1858; private 25th Ct. Vols. 1862; 2d Lt., Capt., asst Adj. Gen., Bvt. Maj. 21st Ct. Vols. 1862–65; assoc. p. First ch. Braintree, Mass. 1866–68; ord. Jan. 30, 1868; p. South ch. West Roxbury 1868–72; First ch. Somerville 1872–81; (Presb.) North ch. Buffalo, N.Y. 1881–96; sec. N.Y. Sabbath Committee from 1898. D.D. Ham. 1884.

Address 31 Bible House, Astor Place, New York City.

Alfred Perry Johnson b. Bedford, Mass. Apr. 3, 1836; P.A.; Harv. 1861; private 44th Mass. Vols. and U.S. Chr. Com. 1862–63; ord. Nov. 19, 1867; h.m. p. Paola, Kan. 1866–69; Woodstock, Ill. 1870–72; Platteville, Wis. 1872–86; p. Central ch. Springfield, Mo. 1886–89; Joplin 1890–92; Spring Valley, Ill. from 1892; d. June 29, 1894.

Nathaniel Tenney Kimball b. Bradford, Mass. Oct. 9, 1838; Dart. 1861; teacher Latin Bradford Acad. 1868–69; in business Bradford after; church and town officer; d. May 22, 1901.

James Griswold Merrill b. Montague, Mass. Aug. 20, 1840; P.A.; Amh. 1863; Princ. Sem. 1863–65; ord. Nov. 20, 1867; h.m. p. Mound City, Kan. 1867–69; p. First ch. Topeka 1869–70; agt Amer. H.M. Soc. for Kan. 1870–72; p. Edwards ch. Davenport, Io. 1872–82; First Trin. ch. St. Louis, Mo. 1882–90; Second Parish ch. Portland, Me. 1890–95; ed. *Christian Mirror* Portland 1895–99, also p. Scarboro; dean Fisk Univ. 1899–1901 and pres. 1901–08. D.D. Shurtleff Coll. Ill. 1885, Amh. 1903. Son of James Hervey Merrill, class of 1839. Address Andover, Mass.

John Henry Morley b. Hartford, Ct. Jan. 3, 1840; Wms. 1863; U.S. Chr. Com. Va. 1864 and 1865; ord. Jan. 2, 1867; h.m. p. Magnolia, Io. 1866–69; p. Sioux City 1869–76; Winona, Minn. 1876–83; Park ch. St. Paul 1883–84; supt Cong. H.M. Soc. for Minn. 1884–99, res. Minneapolis; pres. Fargo Coll. 1900–06; p. Springfield, Vt. from 1906; trustee Carleton Coll. Minn.; director Chic. Sem. LL.D. Wms. 1900. Address Springfield, Vt.

Bernard Paine b. East Randolph (now Holbrook), Mass. Sept. 21, 1834; Dart. 1863; Union Sem. 1863–64; U.S. San. Com. 1864; ord. June 6, 1867; p. Pacific ch. New Bedford, Mass. 1866–71; Foxboro 1871–77; Sandwich 1880–84; Old Saybrook, Ct. from 1885; d. June 11, 1894.

Samuel Barrett Pettengill b. Grafton, Vt. Feb. 7, 1839; Midd. 1857–59; Amh. 1859–60; 7th R.I. Cav. 1862; Princ. Sem. 1863–65; a.p. Little Sioux, Io. 1867–68; North Granville, N.Y. 1869; Castleton, Vt. 1871; ed. *Rutland Herald* 1874–78; *St. Albans Messenger* 1880–82; *Standard* Portland, Ore. 1883–89; *News*

and Ledger Tacoma, Wash. 1889–95; farmer Grafton, Vt. from 1896. A.M. hon. Midd. 1874. Address Grafton, Vt.

William Hamilton Phipps b. Paxton, Mass. July 3, 1841; Amh. 1862; Union Sem. 1863–64; ord. Paxton Aug. 29, 1866; h.m. Empire City, Col. 1866–69; p. North Beverly, Mass. 1869–70; Southville, Southboro 1870–71; East Woodstock, Ct. 1871–73; Poquonock 1873–78; Prospect 1878–1906; w.c. Waterbury from 1906. Address 104 Waterville St. Waterbury, Ct.

William Churchill Reade b. Hampden, Me. Nov. 1, 1835; P.A.; Yale 1863; Princ. Sem. 1863–64; res. lic. And. Sem. 1869; a.p. Westbrook, Ct. 1867–68; ord. Feb. 10, 1870; p. South Dennis, Mass. 1870–74; First ch. Milton 1876–77; Candia, N.H. 1878–83; lit. work Beverly, Mass. 1883–1907; res. Newton from 1907. Address 23 Hollis St. Newton, Mass.

Alvah Mills Richardson b. Woburn (now Winchester), Mass. Apr. 30, 1833; P.A.; Amh. 1862; private 45th Mass. Vols. 1862–63; ord. Nov. 14, 1866; p. Linebrook ch. Ipswich 1866–70; agt Amer. Tract Soc. Me. 1870–71; res. Winchester, Mass. 1871–93; Palmer from 1893. Address Palmer, Mass.

Francis Huntington Snow b. Fitchburg, Mass. June 29, 1840; Wms. 1862; prof. Math. and Nat. Sci. Univ. Kan. from 1866 (sup. Kanwaka 1866–67 and Wakarusa 1866–68), prof. Nat. Hist. 1870–90, pres. of faculty 1889–90, chancellor 1890–1901, prof. Organ. Evolution, Sys. Entomol. and Meteorol. from 1901; d. Delafield, Wis. Sept. 20, 1908. Ph.D. Wms. 1881; LL.D. N.J. Coll. 1890.

Thomas W Thompson b. Plymouth, N.H. Aug. 31, 1837; P.A.; Dart. 1859; travel and study in Japan and China 1862–65; ord. Central ch. Worcester, Mass. June 24, 1868; miss'y A.B.C.F.M. Kalgan, North China 1868–75; res. Worcester, Mass. from 1875. Address 19 Kendall St. Worcester, Mass.

William Jewett Tucker b. Griswold, Ct. July 13, 1839; Dart. 1861; ord. Jan. 24, 1867; p. Franklin St. ch. Manchester, N.H. 1867–75; Madison Sq. Presb. ch. N.Y. City 1875–79; prof. Sac. Rhet. and lecturer on Past'l Theol. And. Sem. 1879–93 and Stone lecturer 1895–97; one of editors *Andover Review* 1884–93; founder of Andover House (social settlement, now South End House), Boston; pres. Dart. from 1893; lecturer Union Sem. 1897; Yale Sem. 1897–98; Univ. preacher Harv. 1899–01; author of From Liberty to Unity and The Making and Unmaking of a Preacher; director Union Sem. D.D. Dart. 1875, Univ. Vt. 1904; LL.D. Wms. 1893, Yale 1895, Wesl. Univ. 1903. Address Hanover, N.H.

Daniel Wingate Waldron b. Augusta, Me. Nov. 11, 1840; Bowd. 1862; Bangor Sem. 1863–64; ord. Apr. 3, 1867; p. East Weymouth, Mass. 1866–71; Maverick ch. East Boston 1871–72; city miss'y Boston 1873–91, supt and sec. City Miss'y Soc. from 1891; chap. House of Representatives from 1879.

Address Room 602, 14 Beacon St. Boston, Mass.

John Kilbourn Williams b. Charlotte, Vt. Feb. 21, 1835; Midd. 1860 and tutor 1861–63; Auburn Sem. 1863–64; ord. Nov. 21, 1866; p. Bradford, Vt. 1866–72; West Rutland 1872–83; Jericho and Underhill 1884–89; Peacham from 1889.

Address Peacham, Vt.

Frank Webster Winslow b. Philadelphia, Pa. Mar. 4, 1844; Univ. Pa. 1863; ord. (Epis.) deacon Mar. 6, 1866; priest July 25, 1868; asst min. St. Luke's ch. Philadelphia 1866–67 and Advent ch. 1871–73; h.m. Col. 1867–68; r. St. Peter's ch. Pueblo 1868–69; sup. St. Thomas's ch. Newark, Del. 1869–70; r. Emmanuel ch. Manville, R.I. 1870–71; h.m. Plymouth, Pa. 1873–74; r. St. Paul's ch. Minersville 1874–75; St. James's ch. Washington, D.C. 1875–77; d. May 15, 1878.

NON–GRADUATES

John Henry Denison (1863–65) b. Boston Mar. 3, 1841; P.A.; Wms. 1862; work among freedmen Hampton, Va. 1866–67; ord. Jan. 30, 1870; p. South Williamstown, Mass. 1868–71; First ch. New Britain, Ct. 1871–78; chap. Hampton (Va.) Inst. 1879–80; p. college ch. Wms. 1883–89, prof. Div. 1884–89 and in lit. work Williamstown after; author of Christ's Idea of the Supernatural. D.D. Wms. 1884. Address Williamstown, Mass.

William D'Orville Doty (1864–65) b. Windham Centre, N.Y. Dec. 28, 1834; Kenyon 1862; Gen. Theol. Sem. 1862–63; ord. (Epis.) deacon June 20, 1864; priest Jan. 25, 1866; asst min. St. Paul's ch. Boston 1864–67; r. All Saints' ch. Brooklyn, N.Y. 1867–71; St. Paul's ch. Waterloo 1871–77; Christ ch. Rochester from 1877; d. Jan. 25, 1900. D.D. Griswold Coll. Io. 1884.

Charles Thaddeus Haynes (1863–65) b. Townsend, Mass. Mar. 19, 1835; Amh. 1862; teacher Townsend 1865–67; prin. high sch. Edgartown 1868–70; instructor Highland Mil. Acad. Worcester 1870; prin. high sch. Webster 1870–72; gram. sch. prin. Worcester 1872–1902; res. Townsend from 1904.

Address Townsend, Mass.

David Starrett Morgan (1864–65) b. Johnson, Vt. Jan. 24, 1835; P.A.; Amh. 1857–58; Union 1860; private 1st Mass. Heavy Art. 1862–64; Union Sem. 1866; res. lic. And. Sem. 1867; ord. June 26, 1867; p. Worthington, Mass. 1867–69; (Presb.)

Montello and Packwaukee, Wis. 1869–70; Westfield 1871–72; La Porte, Io. 1872–75 and w.c. from 1875; d. Jan. 10, 1879.

Zaccheus Test (1863–64) b. Dunlapsville, Ind. Sept. 13, 1828; Haverford 1851; stud. med.; Ref. Sem. Pa. 1860–61; instructor Lang. Howland Sch. Union Springs, N.Y. 1866–79, stud. Univ. Tübingen 1874–75; ord. (Epis.) deacon Mar. 1, 1880; priest Jan. 22, 1882; miss'y Connorsville, Ind. 1880–83; sup. various churches 1883–89; asst min. St. Paul's ch. Richmond 1889–1902, r. 1902 and emer., also supervisor German in pub. schools 1879–99; d. Nov. 3, 1905. M.D. Univ. Pa. 1855.

RESIDENT LICENTIATES

William Henry Beard b. Norton, Mass. Apr. 1, 1836; P.A.; Union Sem. 1865; ord. Nov. 19, 1867; p. Freedom, Me. 1866–69; Harwich, Mass. 1869–71; Wilton, Me. 1872; South Killingly, Ct. from 1873; d. Oct. 2, 1896. Son of Spencer Field Beard, class of 1827.

Thaddeus Howe Brown (1864–66) Class of 1864.

William Henry Dowden b. Fairhaven, Mass. Jan. 14, 1837; ord. Nov. 5, 1863; p. Pelham, Mass. 1863–64; Carlisle 1864–70; Lunenburg 1870–75; East Jaffrey, N.H. 1875–79; First ch. Hanover, Mass. 1880–81 and 1888–89; Easton 1881–84; Rowley 1884–88; Washington, N.H. 1890–97; Gill, Mass. 1898–1902; w.c. Hanover from 1902. Address Hanover, Mass.

Hugh Elder b. Dunfermline, Scot. Mar. 29, 1838; Univ. Edinburgh; Cong. Theol. Hall Edinburgh; ord. Jan. 29, 1868; p. Crombie St. ch. Salem, Mass. 1868–84; Airedale College, Bradford, Eng. 1884–87; Farmington, Me. 1888–95; Forres, Scot. from 1898. Address Forres, Morayshire, Scot.

Joseph Allen Leach Class of 1864.

Edward Williams Morley Class of 1864.

Mason Noble b. N.Y. City Sept. 12, 1842; Columbian Coll. D.C. 1858–59; Wms. 1862; Union Sem. 1865; U.S. San. Com. 1864; a.p. Canaan, Ct. 1866–68; ord. Dec. 29, 1869; p. Sheffield, Mass. 1868–81; prof. Greek, assoc. prof. Theol. and college pastor Talladega Coll. 1884–86; p. Wilmington, N.C. 1886–87, also teacher Gregory Inst.; p. South Lake Weir and Mannfield, Fla. 1887–91; Lake Helen from 1892; trustee Rollins Coll. and Atlanta Sem. Address Lake Helen, Fla.

John Chester Phelps b. Hebron, Ct. Oct. 13, 1814; Midd. 1833–34; Union Sem. 1846–48; Miami 1848–49; Covington Sem. Ky. 1849–50; Columbia Sem. S.C. 1853–54; ord. (Bapt.) Nov. 1855; p.

Society Hill, S.C. 1855–62; w.c. Columbia 1862–65; Lane Sem. 1868; p. (Presb.) Rodney, Miss. 1869–70; Maryville, Tenn. 1871–72; Orange, Tex. 1874–78; Brenham 1878.

Benjamin Adams Robie b. Gorham, Me. Sept. 9, 1836; Bangor Sem. 1865; ord. Mar. 22, 1866; p. Waterville, Me. 1866–71; Wilmington, Mass. 1871–74; Groton 1874–84; Grafton from 1884; d. Sept. 16, 1900.

William Franklin Snow Class of 1864.

Francis Porter Woodbury Class of 1864.

1867

GRADUATES

Ephraim Eliphalet Pearson Abbott b. Concord, N.H. Sept. 20, 1841; Dart. 1863; Union Sem. 1864–66; ord. May 6, 1868; p. Meriden, N.H. 1868–72; stud. Univ. Göttingen 1872–73; p. Newport, N.H. 1874–84; Cedar Rapids, Io. 1884–88; Sierra Madre, Cal. 1888–98; Chula Vista 1898–1904; Logan Heights ch. San Diego 1905–08. Address 820 Sampson St. San Diego, Cal.

George Whitefield Andrews b. Wayne, O. Feb. 4, 1833; Ober. 1858; prin. Lisbon (Ill.) Acad. 1858–60; Ober. Sem. in 1860; prin. Bloomfield (O.) Sem. 1860–65; ord. Nov. 13, 1867; p. East Hampton, Ct. 1867–70; Marion, Ala. 1870–71; Collinsville, Ct. 1871–72; Montgomery, Ala. 1872–75; prof. Theol. and dean Theol. Dept Talladega Coll. 1875–1908, acting pres. 1896–1904, college pastor 1878–82 and 1887–94. D.D. Ripon Coll. Wis. 1886. Address R. F. D. 1, Monroeville, O.

Cecil Franklin Patch Bancroft b. New Ipswich, N.H. Nov. 25, 1839; Dart. 1860; prin. Appleton Acad. Mont Vernon 1860–64; U.S. Chr. Com. 1864; Union Sem. 1864–65; teacher P.A. 1866–67; ord. Mont Vernon May 1, 1867; prin. Lookout Mountain (Tenn.) Educ'l Inst'ns 1867–72; stud. Univ. Halle 1872–73; prin. P.A. from 1873; foreign travel 1878, 1888–89, 1895 and 1899; trustee P.A. (and And. Sem.), and Dart.; d. Andover, Mass. Oct. 4, 1901. Ph.D. Univ. State of N.Y. 1874; Litt.D. Wms. 1891; LL.D. Yale 1892.

Lyman Horace Blake b. Cornwall, Vt. July 19, 1840; Midd. 1863; ord. Nov. 14, 1867; p. River Point, R.I. 1867–69; Rowley, Mass. 1869–74; Methuen 1874–77; Immanuel ch. Roxbury 1877–81; Second ch. Westfield 1881–99; Essex from 1899; d. Jamaica Plain Oct. 12, 1900.

Samuel Ingersoll Briant b. Beverly, Mass. July 28, 1839; P.A.; Univ. Vt. 1863; Union Sem. 1864–66; U.S. Chr. Com. Va. 1865; ord. Apr. 22, 1868; p. Sharon, Mass. 1868–74; Hartford, Vt. 1875–89; North Chelmsford, Mass. 1889–98; w.c. Westboro from 1898. Address 14 West St. Westboro, Mass.

George Phelps Byington b. Hinesburg, Vt. Aug. 17, 1838; Univ. Vt. 1863; Union Sem. 1864–66; ord. Mar. 11, 1868; p. Benson, Vt. 1867–69; Westford 1869–83; Castleton 1883–87; Shoreham 1887–90; East Hardwick 1890–99; Westport, Mass. 1899–1904; w.c. Winsted, Ct. 1904–06; Ballardvale, Mass. from 1906.
Address Ballardvale, Mass.

James Alexander Daly b. Munstereven, Ireland Apr. 11, 1838; Coll. of Cal. 1860; Union Sem. 1864–66; ord. Brooklyn, N.Y. Mar. 17, 1868; p. Stockton, Cal. 1869–70; Williamsport, Pa. 1870–72; Painesville, O. 1872–76; Wellington 1877–83; w.c. Muncie, Ind. 1896–1908; Rochester, N.Y. 1883–93 and from 1908.
Address 194 Brunswick St. Rochester, N.Y.

M. Angelo Dougherty b. N.Y. City May 15, 1844; Coll. City N.Y. 1864; Union Sem. 1864–66; ord. June 15, 1869; p. (Bapt.) Great Falls, N.H. 1869–70; res. lic. 1871; p. Stoughton St. ch. Boston 1871–77; Second Cong. ch. West Newbury 1878–83; Baldwinville 1883–85; Emerson Coll. Oratory Boston 1885–87; Harv. Div. Sch. in 1887; p. First ch. Terre Haute, Ind. 1887–89; sup. various churches 1889–95; p. Canton, Mass. 1897–99; w.c. Cambridge from 1899. Address 77 Lake View Ave. Cambridge, Mass.

Joseph Emery Fiske b. Needham, Mass. Oct. 23, 1839; Harv. 1861; non-com'd off'r 43d Mass. Vols. 1862–63; 2d Lt., 1st Lt. and Capt. 2d Mass. Heavy Art. 1863–65; res. Grantville (now Wellesley Hills), Mass. from 1865; representative; senator.
Address Wellesley Hills, Mass.

Alfred Sereno Hudson b. Sudbury, Mass. Nov. 20, 1839; Wms. 1864; U.S. San. Com. Va. 1864; ord. Dec. 19, 1867; p. Burlington, Mass. 1867–73; Easton 1873–76; Linden, Malden 1876–81, also Maplewood 1876–83; Ayer 1883–91 and res. there after; Boston Univ. Law Sch. 1891–93; p. West Groton 1892–1903; author of town histories; d. Ayer Apr. 1, 1907.

Joseph Lanman b. Norwich, Ct. Apr. 9, 1840; Yale 1864; Union Sem. 1864–66; ord. June 2, 1868; p. (Presb.) Windham, N.H. 1868–72; Lynn, Mass. 1872–73; (Cong.) Westhampton 1874–76; Woodland, Cal. 1876–78; (Presb.) Taylors Falls, Minn. 1880–83; Bethlehem ch. Minneapolis 1883–88; in Europe 1888–89; p. First ch. Newark, O. 1890–92; Princeton, Ky. 1893–98; First ch. St. James, Minn. from 1899, also Butterfield 1901–08. Ph.D. Univ. Wooster, O. 1899. Address St. James, Minn.

Everett Edward Lewis b. Bristol, Ct. June 4, 1837; Wms. 1862; a.p. Bethel, Vt. 1867–71; ord. Jan. 17, 1872; p. Haddam, Ct. from 1871. Address Haddam, Ct.

Charles Myron Palmer b. Orford, N.H. Jan. 16, 1837; Dart. 1862; Union Sem. 1864–65; U.S. Chr. Com. Va. 1865; ord. Dec. 8, 1868; p. Harrisville, N.H. 1867–71; Cornish 1871–73; Meriden 1873–81; Saratoga, Cal. 1881–82; Westminster, Mass. 1883–91; w.c. Paxton 1891–93; p. Sharon, Vt. 1893–97; Stoddard, N.H. from 1897; d. Sept. 4, 1899.

William Edwards Park b. Andover, Mass. July 1, 1837; P.A.; Yale 1861; in service Educ'l Com. for Freedmen St. Helena Is. S.C. 1862; U.S. Chr. Com. Tenn. 1864; ord. Nov. 13, 1867; p. Central ch. Lawrence, Mass. 1867–75; Gloversville, N.Y. 1876–1904; lit. work Oberlin, O. from 1904; assoc. ed. *Bibliotheca Sacra* from 1907. D.D. Marietta 1888. Son of Edwards Amasa Park, class of 1831 and professor. Address 116 Elm St. Oberlin, O.

William Henry Savage b. Woolwich, Me. Sept. 27, 1833; Bowd. 1858; prof. Math. and Nat. Phil. Delaware Coll. 1859–60; Capt. 17th Me. Vols. 1862; 2d Lt. 7th Me. Vols. 1863–64; 1st Lt. and Bvt. Capt. 1st Vet. Vols. 1864–65; ord. Nov. 7, 1867; p. Holliston, Mass. 1867–69; Jacksonville, Ill. 1870–75; Hannibal, Mo. 1875–76; (Unit.) Leominster, Mass. 1876–86; Watertown 1886–99; Hyde Park 1899–1905; res. Montreal, Can. from 1906; trustee Ill. Coll.; d. May 1, 1907.

George Robert White Scott b. Pittsburg, Pa. Apr. 17, 1842; Midd. 1864; ord. Sept. 17, 1868; p. Newport, N.H. 1868–73; Chambers St. ch. Boston 1873–75; Rollstone ch. Fitchburg 1875–87; travel and stud. Univ. Tübingen and Univ. Berlin 1887–91; p. Leominster, Mass. 1893–98; lit. work Newton from 1898; trustee Jaffna Coll. Ceylon; d. Berlin, Ger. Sept. 13, 1902. D.D. Midd. and Olivet 1883; Ph.D. Univ. Berlin 1889.

Newman Smyth b. Brunswick, Me. June 25, 1843; P.A.; Bowd. 1863; Bangor Sem. 1863–64; 1st Lt. 16th Me. Vols. 1864–65; res. lic. And. Sem. 1868; ord. Jan. 29, 1868; p. Harrison St. chapel (now Pilgrim ch.) Providence, R.I. 1868; in Europe 1868–69; p. First ch. Bangor, Me. 1870–75; First Presb. ch. Quincy, Ill. 1876–82; First ch. New Haven, Ct. 1882–1907 and w.c. from 1907; author of Old Faiths in New Lights and other theological books; fellow Yale. D.D. N.Y. Univ. 1881, Yale 1895. Son of William Smyth, class of 1825.
Address 328 Temple St. New Haven, Ct.

Edward Payson Sprague b. Westchester, Ct. Oct. 18, 1843; N.Y. Univ. 1864; ord. Apr. 29, 1868; p. (Presb.) Salem, N.Y. 1868–81; Meadville, Pa. 1881–87; Second ch. Auburn, N.Y. 1887–95;

Salem from 1895; d. Jan. 7, 1902. Ph.D. Alleg. Coll. Pa. 1887; D.D. N.Y. Univ. 1887.

Charles Burt Sumner b. Southbridge, Mass. Aug. 17, 1837; Yale 1862; private 45th Mass. Vols. 1862–63; teacher Monson Acad. 1863–65 and prin. 1867; ord. Jan. 2, 1868; p. Monson 1868–80; West ch. Somerville 1880–82; Tuscon, Ariz. 1882–84; supt Amer. H.M. Soc. for Ariz. and N.M. 1884–86; p. Claremont, Cal. 1887–88; prof. Bib. Lit. and Mor. Sci. Pomona Coll. 1890–99, finan. sec. from 1899 and trustee. Address Claremont, Cal.

Henry Martyn Tenney b. Hanover, N.H. May 16, 1841; Amh. 1864; Union Sem. 1864–65; ord. Oct. 21, 1868; p. Village ch. Dorchester, Mass. 1867–70; Winona, Minn. 1870–75; Steubenville, O. 1875–80; First ch. Cleveland 1880–89; Second ch. Oberlin from 1889. D.D. Amh. 1889.
Address 136 West College St. Oberlin, O.

John Low Rogers Trask b. Hampden, Me. Dec. 19, 1842; Wms. 1864; Princ. Sem. 1864–66; ord. Dec. 4, 1867; p. Second ch. Holyoke, Mass. 1867–83; Trinity ch. Lawrence 1884–88; Memorial ch. Springfield 1888–1903 and res. there after, sup. Chicopee Falls 1907 and Third ch. Chicopee 1908; trustee Mt. Holyoke. D.D. Wms. 1889.
Address 55 Marengo Park, Springfield, Mass.

George Willis Warren b. Boston Feb. 13, 1841; Harv. 1860; Newton Sem. 1863–64; acting prof. New Test. Lit. Bapt. Union Sem. Chicago 1868–69; teacher Boston 1870; Orange, N.J. 1874–77; Farmington, Ct. 1877–81; res. Somerville, Mass. after; d. Mar. 17, 1888.

Moseley Hooker Williams b. Farmington, Ct. Dec. 23, 1839; Yale 1864; Union Sem. 1864–66; ord. Mar. 26, 1868; p. Second ch. Philadelphia, Pa. 1867–69; Grand Ave. chapel Brooklyn, N.Y. 1869–70; Plymouth ch. Portland, Me. 1870–73; lit. work Philadelphia, Pa. 1874–79 and ed'l work for Amer. S.S. Union from 1879. Ph.D. Temple Coll. (now Univ.), Pa. 1899.
Address 1816 Chestnut St. Philadelphia, Pa.

Lyman Walker Winslow b. Liverpool, N.Y. Sept. 16, 1840; Beloit 1863; ord. Aug. 11, 1869; p. Hydesville and Rohnerville, Cal. 1869–72; Peshtigo, Wis. 1872–81; Fayette, Io. 1882–84; Earlville and Almoral 1885–92; Bethany ch. Cedar Rapids 1893–96; Hayward, Wis. 1896–1903; Gridley Indep. ch. Beloit 1904–06; (Cong.) Woodland, Cal. 1907–08. Address East Auburn, Cal.

NON-GRADUATES

Alden Allen (1863–64, 1865–66) b. Potsdam, N.Y. Apr. 20, 1837; Midd. 1858–60; Univ. Mich. 1862; U.S. Chr. Com. Va. 1864; ord.

(Christian) Haverhill, Mass. Sept. 6, 1866; teacher Lafayette, Ind. 1867–68; p. East Springfield, Pa. 1868–70; Conquest, N.Y. 1871–72; teacher Red Creek 1872–73; p. Arkwright and Delanti 1873–75; Ellington 1875–79, also Fluvanna 1875–76; Rockland, R.I. 1879–83; South Valley, N.Y. 1883–88; Walpole, N.H. 1888–89; Ogunquit, Me. 1889–91; Machias, N.Y. 1892–94; Morganville 1895–1900; w.c. East Springfield, Pa. 1900–06; supt Ministers' Home Castile, N.Y. 1906–08. Address East Springfield, Pa.

John Perry Barrett (1864–65) b. Watertown, Mass. Feb. 19, 1841; Harv. 1864; agt U.S. Chr. Com. Va. 1865; in business Boston 1865–76; Chic. Sem. 1877; ord. Dec. 22, 1877; p. Manchester, Io. 1877–80; Geneva, Ill. 1880–81; Hennepin 1881–84; Farmington 1884–86; Lacon 1886–89; Normal 1889–91 and w.c. 1891–97; p. Covert, Mich. 1897–1900; w.c. Wheaton, Ill. from 1900.
Address Wheaton, Ill.

Thomas Wetmore Bishop (1865–66) b. Boston Aug. 27, 1840; Harv. 1863; Harv. Div. Sch. 1863–65; ord. (Meth.) deacon Mar. 27, 1870; elder Mar. 31, 1872; a.p. Jamaica Plain 1868–71; p. Florence 1871–73; Wilbraham 1873–76; Watertown 1876–79; Newtonville 1879–82; registrar Boston Univ. 1882–83; p. Springfield 1883–85; Salem 1886–88; in Europe 1889–90 and 1896; p. Auburndale, Mass. 1891–95; Revere 1897–98; Newton Highlands 1898–1902; Appleton ch. Dorchester from 1902.
Address 221 Woodland Road, Auburndale, Mass.

Emory Gilbert Chaddock (1864–65) b. Bennington, N.Y. Aug. 27, 1839; Hillsdale Coll. Mich. 1863; ord. Mar. 20, 1860; p. (Free Bapt.) Girard, Mich. 1861–64; Bangor Sem. 1866; p. Lawrence, Mass. 1866–70; (Cong.) Union City, Mich. 1870–74; First ch. Wellfleet, Mass. 1874–79; Manistee, Mich. 1879–81; Alton, Ill. 1881–85; Hinsdale 1885–87; Fresno, Cal. 1888–90 and in business from 1890. Address 1500 W. 20th St. Los Angeles, Cal.

Benjamin Angier Dean (1865–66) b. Shrewsbury, Mass. Nov. 4, 1838; P.A.; Amh. 1862; Princ. Sem. 1862–64; Union Sem. 1864–65; ord. July 20, 1866; p. Shrewsbury, Mass. 1866; Zumbrota, Minn. 1866–67; Monticello 1867–69; Garnavillo, Io. 1869–72; Sibley 1872–78; Clarksville, Neb. 1878–79; Exeter 1879–83; Meriden, N.H. 1883–86; Harrisville and Nelson 1886–88; Brentwood 1888–91; Union ch. Medford, Mass. 1891–95; Colebrook, Ct. 1895–1901; (Presb.) South Wales, N.Y. 1901–03; (Cong.) North Hyde Park, Vt. 1903–06; Vershire 1906–08; East Hartland, Ct. from 1908. Address East Hartland, Ct.

Samuel Edwards Evans (1863–64, 1865–66) b. Fitchburg, Mass. Mar. 17, 1841; Harv. 1863; private 60th Mass. Vols. 1864; Chic. Sem. 1867; ord. Chicago, Ill. Apr. 18, 1867; p. Seekonk (now

East Providence), R.I. 1868–71; (Meth.) Millville, Blackstone, Mass. 1871–72; Mystic, Ct. 1872–74; Nantucket, Mass. 1874–75; Cotuit 1875–77; East Glastonbury, Ct. 1877–79; North Easton, Mass. 1879–80; Dighton 1880–81; (Cong.) Middlefield 1881–82; First ch. Hanover 1882–86; Duxbury 1887; Third ch. Alstead and Langdon, N.H. 1888–90; First ch. West Newbury, Mass. 1890–91; d. Soldiers' Home Chelsea Nov. 16, 1891.

Bradford Morton Fullerton (1861-62, 1865–66) b. East Bridgewater, Mass. Apr. 15, 1837; P.A.; Amh. 1861; in newspaper work 1862–65; teacher Lexington, Mass. 1866–67; ord. Feb. 12, 1868; p. Second ch. Palmer 1868–81; Waltham 1881–94; w.c. Brockton from 1894. D.D. Amh. 1891.
Address 195 Newbury St. Brockton, Mass.

Nathaniel Schuyler Moore (1862–63, 1865–66) b. N.Y. City Feb. 16, 1839; Yale 1861; Union Sem. 1865; a.p. (Presb.) Port Penn, Del. 1868; ord. (Cong.) Brooklyn, N.Y. Nov. 11, 1868; p. (Presb.) Westford 1868–69; (Cong.) Gilmanton Iron Works, N.H. 1870–74; Norway, Me. 1874–75; Westport, Mass. 1875–76; Hancock, N.H. 1877–78; Colebrook 1878–79; Pawlet, Vt. 1880–82; Boylston Centre, Mass. 1882–83; Raynham 1883–85; East Granville 1885–86; res. Winsted, Ct. 1886–1901, sup. various churches; p. Crown Point, N.Y. 1901–04; Troy and Westfield, Vt. 1904–05; Newfane from 1905. Address Newfane, Vt.

Amos Skeele (1865–66) b. Chicopee, Mass. Oct. 7, 1833; Kenyon 1864; Epis. Div. Sch. Philadelphia 1866–67; ord. deacon June 21, 1867; priest June 30, 1868; r. ch. of the Saviour Providence, R.I. 1867–75; St. Paul's ch. Holyoke, Mass. 1877–81; ch. of the Epiphany Rochester, N.Y. from 1881. D.D. Hobart 1903.
Address 131 Jefferson Ave. Rochester, N.Y.

RESIDENT LICENTIATES

Alexander Viets Griswold Allen (1865–67) Class of 1865.

Henry Boardman Ensworth (1864–67, *res. stu.* 1862–64) b. Cincinnatus, N.Y. May 17, 1832; Genesee Coll. (now Syracuse Univ.) 1852–55; lawyer Rochester 1858–62; U.S. Chr. Com. Va. 1865; ord. Dec. 18, 1867; p. Plymouth ch. Pittsburg, Pa. 1867–68; in business Philadelphia 1869–72; Berkeley Div. Sch. 1872–73; ord. (Epis.) deacon Apr. 29, 1874; priest June 26, 1875; min. Trinity ch. Wolcottville (now Torrington), Ct. 1874–75; asst min. St. Mark's chapel N.Y. City 1876–80; r. Christ ch. Portsmouth, O. 1880–81; St. Andrew's ch. Chicago, Ill. 1881–85; Christ ch. Brownsville, Pa. 1885–96; St. James's ch. Arlington, Vt. 1897–99; h.m. Wahpeton, N.D. 1899–1900; r. Holy Trinity ch. Lisbon from 1900; d. Mar. 10, 1902.

Ephraim Flint (1865–67) b. Lincoln, Mass. Nov. 29, 1828; Wms. 1851; teacher Westfield Acad. 1851–52 and prin. 1855–56; prin. Orleans Acad. 1852–54; high sch. Lee 1856–62; high sch. Lynn 1862–65; ord. Sept. 19, 1867; p. Hinsdale from 1867; trustee Wms.; d. Nov. 28, 1882. D.D. Wms. 1872.

James Elliot Hall b. Spencer, Mass. Apr. 20, 1836; Brown 1859–61; Theol. Inst. Ct. 1866; ord. Feb. 27, 1867; p. Saundersville, Mass. 1867–68; Quincy 1868–73; Rockland, Me. 1873–76; left the ministry; in business; d. Soulsbyville, Cal. Aug. 27, 1901.

Edwin Jarvis Hart (1865–67) b. East Brewer (now Holden), Me. Sept. 16, 1825; Bangor Sem. 1855; ord. Jan. 1, 1856; p. Merrimack, N.H. 1856–65; U.S. Chr. Com. and San. Com. Tenn. 1863; p. Cottage Grove, Minn. 1867–79 and w.c. from 1879; d. Apr. 16, 1893.

David Starrett Morgan Class of 1866.

Leverett Wilson Spring b. Grafton, Vt. Jan. 5, 1840; Wms. 1863; Theol. Inst. Ct. 1866; ord. Apr. 16, 1868; p. Rollstone ch. Fitchburg, Mass. 1868–75; Plymouth ch. Lawrence, Kan. 1876–81; prof. Eng. Lit. Univ. Kan. 1881–86; prof. Eng. Lit. Wms. from 1886. D.D. Univ. Kan. 1886. Address Williamstown, Mass.

William Augustus Thompson b. East Windsor Hill, Ct., Nov. 22, 1838; Dart. 1860; Theol. Inst. Ct. 1863; clerk Treas'y Dept Washington 1863–66; asst p. First ch. Hartford, Ct. 1867; ord. Sept. 30, 1868; p. Conway, Mass. 1868–72; South ch. Reading from 1872; d. Sept. 17, 1875.

1868

GRADUATES

Edwin Augustus Adams b. Franklin, Mass. Oct. 21, 1837; Amh. 1861; Union Sem. 1864–65; ord. Sept. 3, 1868; p. North Manchester, Ct. 1868–72; miss'y A.B.C.F.M. Prague, Austria 1872–82; p. Northboro, Mass. 1882–84; miss'y to Bohemians Chicago, Ill. 1884–88 and p. Bethlehem ch. 1888–1907. D.D. Knox and Ill. Coll. 1891. Address 1105 Grant St. Evanston, Ill.

Thomas Earle Babb b. Orange, N.J. Aug. 21, 1840; Amh. 1865; Bangor Sem. 1865–67; ord. Jan. 19, 1869; p. Eastport, Me. 1868–71; Oxford, Mass. 1871–77; (Presb.) Victor, N.Y. 1877–83; (Cong.) West Brookfield, Mass. 1883–89; Third ch. Chelsea 1889–92; Holden from 1892. Address Holden, Mass.

James Howard Babbitt b. Taunton, Mass. Jan. 13, 1839; Amh. 1865; ord. Sept. 10, 1868; p. Waitsfield, Vt. 1868–77; Swanton 1877–

88, also Highgate 1878–88; West Brattleboro 1888–1900; w.c. Andover, Mass. from 1900; sec. Vt. S.S. Assoc. 1877–99; d Sept. 14, 1903.

Albert Galliford Bale b. Barnstable, Eng. Sept. 10, 1840; P.A.; Amh. 1865; Bangor Sem. 1865–66; ord. Dec. 3, 1868; p. Melrose, Mass. 1868–96; First Presb. ch. Asbury Park, N.J. 1897–1902 and w.c. from 1902; d. Dec. 15, 1906.

Edward Totterson Bartlett b. Philadelphia, Pa. July 25, 1843; Univ. Pa. 1865; private Pa. Reserves 1863; ord. (Epis.) deacon Aug. 1, 1869; priest Mar. 13, 1870; r. Trinity ch. Sharon Springs, N.Y. 1869–74; St. Luke's ch. Matteawan 1874–84; dean Epis. Div. Sch. Philadelphia 1884–1900, also prof. Eccl. Hist. 1884–1904; author of The Christian Scriptures; d. Sept. 9, 1904. D.D. Univ. Pa. 1886.

Newton Tracy Blakeslee b. Chagrin Falls, O. Dec. 8, 1841; West. Res. 1864; private 85th Ohio Vols. 1862; Lane Sem. 1865–67; ord. Nov. 11, 1868; p. Atwater 1868–70; Union ch. Berlin, Wis. 1870–71; New London 1871–72; De Pere 1872–74; Mason City, Io. 1874–76; Baraboo, Wis. 1877–78; River Falls and Kinnickinnick 1878–83; h.m. Dak. 1883; Wabasha, Minn. 1883–89; Port Byron, Ill. 1889–93; North Side ch. Milwaukee, Wis. 1893–1903; Port Washington from 1904. Address Port Washington, Wis.

Addison Blanchard b. Cumberland, Me. Feb. 12, 1840; Bowd. 1863; Union Sem. in 1863; private 157th N.Y. Vols. 1864; 2d Lt. 21st U.S.C.T. 1865–66; Ober. Sem. 1866–67; ord. Sept. 9, 1868; p. South Bridgton, Me. 1868–72; Warren ch. Westbrook 1872–77; gen. miss'y for Me. 1877–80; p. Union St. ch. St. John, N.B. 1880–81; supt Amer. H.M. Soc. for Col., Wyo. and N.M. 1882–84, for Kan. 1885–87 and miss'y evang. Mich. 1888–89; p. Mason City, Io. 1888; Second ch. Denver, Col. 1889–1907 and emer.; conducting Bible Training Sch. Dallas, Tex. from 1907.
Address 256 No. Pearl St. Dallas, Tex.

William Augustus Bosworth b. Chester, O. Dec. 20, 1841; Marietta 1864 and tutor 1864–65; 140th Ohio Vols.; Lane Sem. 1865–67; a.p. (Presb.) Logan 1868–69; Greencastle, Ind. 1869–70; ord. Oct. 1871; p. First ch. College Hill, O. 1870–75; (Cong.) Woodfords, Deering, Me. 1875–80; Atchison, Kan. 1880–81; Independence 1881–85; Great Bend 1885–91, also pres. Central Kan. Coll. 1887–89; p. Guthrie, Okl. 1891–94; Perry 1894–95; Fairmount ch. Wichita, Kan. 1896–1901 and res. there after, sup. White City 1902–03, Longton 1905–06 and instructor Fairmount Coll. 1906–07. Address 3314 So. Park Ave. Wichita, Kan.

Albert Bowers b. Hancock, N.H. Apr. 11, 1837; Dart. 1863; ord. Feb. 28, 1869; p. Macon, Mo. 1868–73; Huntington, W.Va. 1873–

84, also Ceredo 1879–84; Ruggles, O. 1884–1901; New London 1901–08; w.c. Ashland from 1908. Address Ashland, O.

Ezra Brainerd b. St. Albans, Vt. Dec. 17, 1844; Midd. 1864, tutor 1864–66, prof. Rhet. and Eng. Lit. 1868–80, prof. Physics and App. Math. 1880–86, acting pres. 1885–86, pres. 1886–1908. LL.D. Univ. Vt. and Ripon 1888; D.D. Howard Univ. D.C. 1900.
Address Middlebury, Vt.

John Wesley Churchill b. Fairlee, Vt. May 26, 1839; P.A.; Harv. 1865; ord. Nashua, N.H. Apr. 30, 1869; instructor Eloc. And. Sem. 1866–68, prof. Eloc. from 1868, prof. Homiletics and Past'l Care from 1896, also lecturer on Lit. 1894–96; instructor Eloc. P.A. from 1866, Abbot Acad. 1866–91, Harv. Div. Sch. 1890–96; lecturer on Eloc. Sch. of Orat. Boston Univ. 1873–79; Mt. Holyoke Sem. (now Coll.) 1875–82; Smith 1876–80; Wellesley 1877–78 (and visitor to Dept of Eng. and Eloc. 1894–99); Johns Hopkins 1880; preacher Cornell 1882–83; Dart. 1893–1900; one of editors *Andover Review* 1884–93; trustee Abbot Acad.; d. Andover Apr. 13, 1900. D.D. Dart. 1896.

DeWitt Scoville Clark b. Chicopee, Mass. Sept. 11, 1841; Amh. 1863; ord. Nov. 11, 1868; p. Clinton 1868–78; Tabernacle ch. Salem from 1879. D.D. Amh. 1893.
Address 2 Oliver St. Salem, Mass.

Benjamin Drake Conkling b. Sycamore, O. May 9, 1840; Miami 1861–64; Marietta 1865; Lane Sem. 1865–67; ord. Dec. 23, 1868; p. Kent 1868–71; Flint, Mich. 1871; Hudson 1872–74; Whitewater, Wis. 1875–80; dist. supt Amer. Miss'y Assoc. Savannah, Ga. 1880–81; p. Watertown, Ct. 1881–84; Olathe, Kan. 1884–86; Burlington 1886–90; Hiawatha 1890–94; in business Lyons from 1894, mayor 1897–99; d. Aug. 18, 1907.

Joseph Cook b. Ticonderoga, N.Y. Jan. 26, 1838; P.A.; Yale 1858–61; Harv. 1865; a.p. Middlebury, Vt. 1869–70; res. lic. 1870; a.p. First ch. Lynn, Mass. 1870–71; stud. Halle, Leipsic, Berlin and Heidelberg 1872–73; "Monday Lecturer" Boston 1874–80 and 1883–95; lecturing tour Great Britain, India, Japan and Australia 1880–82; res. Newton Centre, Mass. and Ticonderoga, N.Y. from 1895; pub. eleven volumes of Monday Lectures; ed. *Our Day* 1888–95; d. Ticonderoga June 24, 1901. LL.D. Howard Univ. D.C. 1892.

James Wesley Cooper b. New Haven, Ct. Oct. 6, 1842; Yale 1865; asst. Adj. Gen. Gov. Buckingham's staff Ct. 1865–66; ord. Sept. 10, 1868; p. Rockport, Mass. 1868–71; Lockport, N.Y. 1871–78; New Britain, Ct. 1878–1903; cor. sec. Amer. Miss'y Assoc. N.Y. City from 1903; trustee Atlanta Univ. and Talladega Coll.; fellow Yale. D.D. Olivet 1886.
Address 287 Fourth Ave. New York City.

Ethan Curtis b. East Palmyra, N.Y. Feb. 15, 1841; Wms. 1866; Theol. Inst. Ct. 1866–67; ord. Oct. 14, 1868; p. Camden, N.Y. 1868–87; Danforth ch. Syracuse 1887–89 and sec. N.Y. H.M. Soc. 1889–1902; p. St. Luke's ch. Elmira 1902–03; Olean 1903–06; Niagara Sq. ch. Buffalo from 1906.
Address 212 Delaware Ave. Buffalo, N.Y.

Marshall Munroe Cutter b. Cambridge, Mass. Apr. 9, 1843; Harv. 1864; ord. Dec. 29, 1868; p. Ashland 1868–73; West Medford 1874–82; dist. sec. Amer. Tract Soc. Boston 1882–85; in business Boston from 1886; res. Sherborn from 1906; sec. Mass. Gen. Assoc. 1881–88. Address R. F. D. South Framingham, Mass.

Charles Thomas Dering b. East Setauket, N.Y. Jan. 21, 1842; Ham. 1864; ord. Mar. 9, 1870; p. Rosemond, Ill. from 1869; d. Sept. 23, 1880.

Henry Cary Dickinson b. Harmony, Wis. May 14, 1841; Beloit 1863; ord. Feb. 4, 1869; p. Appleton, Wis. 1868–72; Central City, Col. 1872; d. Appleton, Wis. Mar. 11, 1873.

James Gregory Dougherty b. Newport, R.I. Sept. 22, 1838; P.A.; Brown 1865; private 10th R.I. Vols. 1863; teacher P.A. 1866–67; a.p. South ch. Lawrence, Mass. 1868–69; res. lic. 1870; ord. June 3, 1870; p. First ch. Chillicothe, Mo. 1870–72; Wyandotte, Kan. 1872–75; pres. Colorado Coll. 1875–76; p. Ottawa, Kan. 1876–88; Kansas City 1888–98 and res. there after, in temperance work 1898–99; sup. St. Joseph, Mo. 1899–1900; Stockton, Kan. 1902–04; Osborne 1906; trustee Washburn Coll. D.D. Washburn Coll. 1892. Address 530 Oakland Ave. Kansas City, Kan.

Ellis Richmond Drake b. Garland, Me. Feb. 11, 1840; Bowd. 1862; stud. law 1862–65; lawyer Boston 1865–66; Bangor Sem. 1866–67; ord. Nov. 10, 1868; p. Wayland, Mass. 1868–71; Central ch. Middleboro 1871–76; Union ch. Quincy Point 1876–78; Olivet ch. Boston 1879; Northfield 1880–87, also Gill 1883–87; First ch. Eureka, Kan. 1887–91; Manhattan 1891–94; Villa Park ch. Denver, Col. 1896–1902 and res. there after; d. Mar. 10, 1906. D.D. Philander Smith Coll. Ark. 1894.

John Edgar b. Edenderry, King's Co. Ireland June 12, 1842; ord. May 11, 1869; p. (Presb.) Mt. Joy and Donegal, Pa. 1869–70; New Bloomfield 1870–83; pres. and prof. Phil. and Ethics Wilson Coll. Chambersburg from 1883; d. June 5, 1894. Ph.D. Wash. and Jeff. Coll. Pa. 1885.

Hermann Ficke b. Hammersbeck, Hannover, Ger. Apr. 19, 1838; ord. Apr. 14, 1870; p. German Cong. (later Immanuel) ch. Dubuque, Io. from 1868, also lib'n German Presb. Theol. Sch.
Address 18th and Seminary Sts. Dubuque, Io.

George Henry French b. Candia, N.H. July 27, 1838; P.A.; Dart. 1863; U.S. Chr. Com. Va. 1865; a.p. Auburn, Mass. 1868–69; res. lic. 1871; ord. Nov. 8, 1871; p. Johnson, Vt. 1871–78; Ludlow 1878–80; Charlestown, N.H. 1881–88, also Langdon 1884–85; Meriden 1888–92 and w.c. 1892–94; p. Westmoreland from 1894; d. Oct. 1, 1906.

Sereno Dwight Gammell b. Charlestown, Mass. Mar. 2, 1842; non-com'd off'r 47th Mass. Vols. 1862–63; 1st Lt. 4th Mass. Heavy Art. 1864–65; Amh. 1865; teacher P.A. 1866–68; ord. Sept. 9, 1868; p. First ch. Boxford 1868–80; Chestnut St. ch. Lynn 1880–84; Wellington, O. 1884–89; Tallmadge 1889–96; res. North Brookfield, Mass. from 1896.
Address 4 So. Main St. North Brookfield, Mass.

Lewis Gregory b. Wilton, Ct. June 17, 1842; Yale 1864; Union Sem. 1864–65; ord. Oct. 15, 1868; p. West Amesbury (now Merrimac), Mass. 1868–75; Lincoln, Neb. 1875–98 and in business from 1898.
Address 1230 L St. Lincoln, Neb.

Thomas Lafon Gulick b. Koloa, Kauai, H.I. Apr. 10, 1839; Oahu Coll.; Rutgers 1861–63; Wms. 1865; Union Sem. 1865–67; city miss'y N.Y. City 1868–69; a.p. Amer. Presb. ch. Montreal, Can. 1870; ord. North Manchester, Ct. May 15, 1870; railway mission work Chicago, Ill. 1871; miss'y A.B.C.F.M. Santander and Madrid, Spain 1873–75; Saragossa 1876–82; agt Amer. Bible Soc. Cuba 1883–84; h.m. Las Vegas, N.M. 1885; p. Union Foreign ch. Makawao, Maui, H.I. 1886–93; in service McAll Assoc. 1894–96; supt and chap. Cathcart Home and Richardson Home Devon, Pa. from 1896; travel in Egypt, India, China, Japan and Hawaii 1900–01; d. Kijabi, Brit. East Africa June 15, 1904.

Azel Washburn Hazen b. Berlin, Vt. Apr. 10, 1841; Dart. 1863; Theol. Inst. Ct. 1865–67; ord. Mar. 10, 1869; p. First ch. Middletown, Ct. from 1869; trustee Hart. Sem. and Wesl. Univ. D.D. Dart. 1888. Address 299 Court St. Middletown, Ct.

Charles Lawrence Hubbard b. Candia, N.H. July 4, 1839; Dart. 1865; private 12th Vt. Vols. 1862–63; ord. Sept. 2, 1868; p. Merrimack, N.H. 1868–78; West Boxford, Mass. 1878–1905; w.c. Arlington 1905–07; Winchester from 1907; chap. legislature, N.H. Address 6 Harrison St. Winchester, Mass.

Charles Edward Lane b. South Newmarket (now Newfields), N.H. Dec. 27, 1837; P.A.; Amh. 1865; d. Stratham, N.H. Aug. 17, 1868.

David Dana Marsh b. Orford, N.H. Apr. 14, 1842; Dart. 1865; ord. Sept. 16, 1868; p. Memorial ch. Georgetown, Mass. 1868–88; Unionville, Ct. 1888–99; Wethersfield Ave. ch. Hartford 1900–04; res. West Hartford from 1904. Son of Joseph Marsh, class of 1827. Address Outlook Ave. West Hartford, Ct.

Henry Grimes Marshall b. Milford, Ct. Jan. 2, 1839; Yale 1860; non-com'd off'r 15th Ct. Vols. 1862–64; 1st Lt., Capt., acting asst Adj. Gen. 29th U.S.C.T. 1864–65; Yale Sem. 1865–66; ord. Feb. 1, 1871; p. Avon, Ct. 1871–72; Charlemont, Mass. 1872–77; Middlebury, Ct. 1877–85; Cromwell 1885–1904; Hampton from 1904.
Address Hampton, Ct.

Daniel Merriman b. Manchester, Vt. Dec. 3, 1838; Wms. 1863; 1st Lt. and Adj. 132d Ill. Vols. 1864; Chic. Sem. 1865–66; ord. Sept. 30, 1868; p. Broadway ch. Norwich, Ct. 1868–75; Central ch. Worcester, Mass. 1878–1900 and emer.; pres. Worcester Art Museum; preacher Yale and Wms.; Dart. 1901–02; lecturer on Past'l Theol. And. Sem. 1900–01; trustee Wms., Atlanta Univ., Worcester Polytechnic Inst. and Abbot Acad.; pres. trustees Internat'l Inst. for Girls in Spain. D.D. Wms. and Ripon 1881, Yale 1898.
Address 73 Bay State Road, Boston, Mass.; in summer Intervale, N.H.

Henry Pitt Page b. Gilmanton, N.H. Feb. 12, 1839; Dart. 1861; non-com'd off'r and 2d Lt. 14th N.H. Vols. 1862–65; ord. Centre Harbor, N.H. Sept. 10, 1868; miss'y A.B.C.F.M. Turkey 1868–77; p. Harvard, Neb. 1877–79; w.c. Brownville 1879–83; p. Westmoreland, Kan. 1883–85; Gaylord 1886–89; Canterbury, N.H. 1889–91; Newington 1892–94; w.c. Neb.; p. Deer Lodge and Robbins, Tenn. 1903–04; res. Tampa, Fla. 1904–08; p. Union ch. Cortez from 1908. Address Cortez, Fla.

Webster Patterson b. Vershire, Vt. Oct. 8, 1841; Dart. 1865; ord. Apr. 28, 1870; p. Chestnut St. Lynn, Mass. from 1870; d. Sept. 20, 1873.

Joseph Carlton Plumb b. Gowanda, N.Y. Sept. 11, 1832; private 11th Ind. Vols. 1861; 2d Lt., 1st Lt. and Capt. 46th Ind. Vols. 1862–64; ord. Feb. 28, 1869; h.m. p. Fort Scott, Kan. 1868–74; p. North Springfield, Mo. 1874–76; Joplin 1876–78 and 1883–84; Hannibal 1881–83; Springfield 1884–87; in business Aurora 1887–96; Joplin 1896–1902; Baxter Springs, Kan. from 1902.
Address Baxter Springs, Kan.

John Phelps Taylor b. Andover, Mass. Apr. 6, 1841; P.A.; Yale 1862 and res. grad. 1862–63; in Europe 1863–65; teacher Latin and Greek P.A. 1866–67; ord. Nov. 12, 1868; p. South ch. Middletown, Ct. 1868–74; United ch. Newport, R.I. 1874–76; Second ch. New London, Ct. 1877–83; prof. Bib. Hist. and Oriental Archaeology And. Sem. 1883–99 and res. Andover after; trustee Abbot Acad. D.D. Midd. 1897. Son of Dr. John Lord Taylor, trustee and professor. Address Andover, Mass.

Philander Thurston b. Pelham, Mass. May 25, 1837; Amh. 1865; Bangor Sem. 1865–67; ord. Eastport, Me. Jan. 19, 1869; p. East Machias 1868–69; Sudbury, Mass. 1870–74; Village ch. Dorchester 1875–80; w.c. Mattapan 1880–84; p. Sutton 1884–90; w.c. Enfield from 1892; d. Dec. 21, 1893.

Joseph Ward b. Perry Centre, N.Y. May 5, 1838; Brown 1865; private 10th R.I. Vols. 1862; U.S. Chr. Com. 1863 and 1864; teacher Latin and Math. P.A. 1866–67; ord. Mar. 17, 1869; h.m. p. Yankton, Dak. 1869–83; founder Yankton Coll., pres. and prof. Ment. and Mor. Phil. from 1883; supt of schools Yankton 1870–74 and mem. Board of Educ. 1875–87; lecturer on Building of Society in the New States And. Sem. 1883–84; mem. So. Dak. Const. Conv. 1883; d. Yankton Dec. 11, 1889. D.D. Knox 1882.

William Harrington Warren b. Westboro, Mass. Aug. 11, 1840; Harv. 1865; res. lic. 1869; ord. Dec. 7, 1869; p. Plymouth ch. St. Louis, Mo. 1869–72; Cleveland Heights (now Pilgrim) ch. Cleveland, O. 1872–75; Springfield 1875–87; Vine St. ch. Cincinnati 1887–94; sec. Mich. H.M. Soc. 1894–1907, res. Lansing; p. Fort St. ch. Detroit from 1907. D.D. Olivet 1896.

Address 1190 Lafayette Ave. Detroit, Mich.

Henry Mitchell Whitney b. Northampton, Mass. Jan. 16, 1843; Yale 1864; non-com'd off'r 52d Mass. Vols. 1862–63; agt U.S. Chr. Com. Va. 1864–65; Princ. Sem. 1865–66; ord. May 12, 1869; p. Geneva, Ill. 1868–71; prof. Eng. Lit. Beloit Coll. 1871–99, also p. (Presb.) Beloit, Wis. 1871–72 and (Cong.) Roscoe, Ill. 1876–82; assoc. ed. Century Dict. 1883–91; lib'n Blackstone Memorial Lib. Branford, Ct. from 1899. Litt.D. Beloit 1900.

Address Branford, Ct.

Will Converse Wood b. Boston Jan. 24, 1839; Harv. 1860; private and 1st Lt. 11th N.H. Vols. 1862–65; ord. Oct. 15, 1868; p. Lanesville, Gloucester, Mass. 1868–70; Wenham 1870–76; Scituate 1879–82, also East Marshfield 1879–80; Derby, Vt. and Stanstead, Can. 1884; instructor Homiletics Lay Coll. Revere, Mass. 1889–90; p. Albany, Me. 1890–91; Springfield 1891–92; lit. work Boston from 1892; originated Boston Evang'l Alliance; pub. several books and left Wood Genealogy and Jesus in the Talmud unpublished; d. Feb. 15, 1907.

NON-GRADUATES

Myron Samuel Dudley (1865–66) b. Peru, Vt. Feb. 20, 1837; Wms. 1863; Capt. 5th Vt. Vols. 1863–65; assoc. prin. Burr and Burton Sem. Manchester, Vt. 1866–67; Union Sem. 1869; a.p. (Presb.) Otego, N.Y. 1869–70; ord. Sept. 28, 1871; p. (Cong.) Peacham, Vt. 1870–73; Cromwell, Ct. 1873–84; North Wilbraham, Mass.

1886–89; Nantucket 1889–97; hist'l work Nantucket and Boston 1897–1902; p. Newington, N.H. from 1902; d. Nov. 17, 1905.

John Irving Forbes (1865–67) b. Philadelphia, Pa. May 2, 1843; Univ. Pa. 1861; Epis. Div. Sch. Philadelphia 1868; ord. deacon 1868; min. Trinity ch. Sharon Springs, N.Y. 1868–69; ch. of Nativity South Bethlehem, Pa. 1869–70; d. Philadelphia June 26, 1871.

Holland Bard Fry (1867–68) b. New Holland, Pa. Mar. 31, 1836; non-com'd off'r 7th Ohio Vols. 1861–64; Ober. 1865; Ober. Sem. 1867; prof. Wilberforce Univ. O. 1868–69; ord. Jan. 5, 1870; p. Carthage, Mo. 1870–73; Claridon, O. 1873–76; Garrettsville and Nelson 1876–77; South Bridgton, Me. 1877–79; w.c. 1880–83; p. Gaines, N.Y. 1884–86; Rushville 1886–88; Sutton, Neb. 1888–89; Wallace 1889–91; w.c. Oberlin, O. 1891–96; p. Hill, N.H. 1896–97; w.c. San Antonio, Cal. from 1898.

Address Euclid Ave. San Antonio, Cal.

James Hattrick Lee (1865–67) b. Boston Aug. 23, 1843; Amh. 1864; 2d Lt. 4th Mass. Heavy Art. 1864–65; stud. Univ. Tübingen 1867–68; Epis. Theol. Sch. Cambridge, Mass. 1869; ord. deacon Mar. 2, 1869; priest Jan. 30, 1870; r. St. John's ch. Lawrence 1870–73; St. James's ch. Smithtown, N.Y. 1873–75; St. John's ch. Canandaigua 1875–83 and head master Fort Hill Sch. 1883–84; teacher Rochester 1885–91; master Milton (Mass.) Acad. from 1892; d. Rome, Italy Mar. 23, 1903.

Samuel Wells Powell (1865–66) b. Phillipsville (now Belmont), N.Y. May 6, 1838; Beloit 1859–61; private 4th Wis. Vols., private sec. to Gen. John A. Dix 1861; Lt. Mar. Corps 1861–65; Chic. Sem. 1866–67; Yale Sem. 1868; teacher Hebrew Bapt. Sem. Chicago 1868–69 and Presb. Sem. 1870; h.m. Io. and Wis. 1869–70; ord. Feb. 8, 1872; p. Arena 1871–72; Viroqua 1872–73; Medford, Minn. 1874; Faribault 1874–76; South Plymouth, Mass. 1876–77; Rochester 1877; Harwich 1879; Mt. Washington 1880; Madrid, N.Y. 1881–82; lit. and city mission work Brooklyn 1882–87; p. Otis, Mass. 1887–88; Peru 1889–91; w.c. Chester Centre from 1891; translated Daniel from the Chaldee and prepared work on history of period between David and Babylonian Captivity; d. May 7, 1892.

Edward Moore Williams (1866–67) b. Chicago, Ill. Nov. 15, 1841; Yale 1864; U.S. Chr. Com. 1864–65; Union Sem. 1865–66; Chic. Sem. 1868; ord. Feb. 25, 1869; p. Austin, Minn. 1869–71; Faribault 1871–73; in Europe 1873–74; p. First ch. Minneapolis, Minn. 1875–81; Northfield 1882–89; Groton, Ct. 1892–94; Yankton, S.D. 1894–99; w.c. Chicago, Ill. 1889–92 and from 1899; sec. Ill. Chil-

dren's Home and Aid Soc.; director Chic. Sem. D.D. Carleton Coll. Minn. 1895. Address 315 E. Ontario St. Hyde Park, Ill.

RESIDENT LICENTIATES

Henry Kinsman Craig (1866–68) Class of 1852.

Samuel Page Fowler (1866–68) Class of 1865.

Amos Franklin Shattuck (1866–68) b. Hollis, N.H. July 9, 1832; Amh. 1859; Union Sem. 1862; a.p. Charlestown, N.H. 1863–64; Surrey 1864–66; ord. June 3, 1868; p. Durham 1867–68; Worcester, Vt. 1870–71; w.c. Hollis, N.H. 1872–83; farmer New Ipswich 1883–91; res. Concord 1891–95; d. Goffstown Nov. 27, 1895.

Newman Smyth Class of 1867.

1869

GRADUATES

Laban Wheaton Allen b. Pelham, N.H. Dec. 11, 1843; P.A.; Amh. 1866; ord. Oct. 13, 1869; p. South Braintree, Mass. 1869–72; h.m. Greeley, Col. 1872–73; res. Nice, France 1873–74; Los Angeles, Cal. 1874–75; d. Hanover, Mass. Aug. 23, 1875. Son of Cyrus Williams Allen, class of 1829.

Samuel Bell b. St. John, N.B. Oct. 20, 1839; Dart. 1866; Newton Sem. 1866–67; ord. Sept. 1, 1869; p. Groton Junction (now Ayer), Mass. 1869–70; East Cambridge 1870–72; East Attleboro 1872–78; Jacksonville, Fla. 1878–79; Saxonville, Mass. 1879–82; Great Falls, N.H. 1882–85; South Abington (now Whitman), Mass. 1885–90; Pittsfield, N.H. 1891–96; w.c. Deerfield 1897–1900; West Charleston, Vt. 1900–01 and w.c. from 1901; d. Jan. 16, 1905.

James Brand b. Three Rivers, Can. Feb. 26, 1834; P.A.; color. bearer 27th Ct. Vols. 1862–63 (at Fredericksburg, Chancellorsville and Gettysburg); Yale 1866; ord. Oct. 6, 1869; p. Maple St. ch. Danvers, Mass. 1869–73; First ch. Oberlin, O. from 1873; del. to Internat'l Cong. Council London 1891; trustee Ober.; d. Apr. 11, 1899. D.D. Iowa 1884.

Charles Sylvester Brooks b. New Braintree, Mass. Jan. 19, 1840; Wms. 1859–61; Amh. 1863; ord. Sept. 15, 1869; p. Tyngsboro 1869–72; South Deerfield 1873–77; Putnam, Ct. 1877–87; Rollstone ch. Fitchburg, Mass. 1887–96; sup. various churches from 1896, res. Wellesley from 1900.

Address 10 Abbott St. Wellesley, Mass.

Willard Deming Brown b. New Haven, Vt. Nov. 10, 1838; Midd. 1866; ord. Dec. 6, 1870; p. Gilbertville, Hardwick, Mass. 1869–87; Interlachen, Fla. from 1888; trustee Rollins Coll.; d. Sept. 25, 1899.

Leander Trowbridge Chamberlain b. West Brookfield, Mass. Sept. 26, 1837; P.A.; Yale 1863; asst paymaster U.S.N. on Pacific squadron 1863–67; ord. Oct. 27, 1869; p. N.E. ch. Chicago, Ill. 1869–77; Broadway ch. Norwich, Ct. 1877–83; (Presb.) Classon Ave. ch. Brooklyn, N.Y. 1883–90; res. N.Y. City from 1890; pres. Evang'l Alliance for U.S. from 1902. D.D. Univ. Vt. 1879.
Address The Chelsea, W. 23d St. New York City.

David Augustus Easton b. Cincinnati, O. Aug. 10, 1843; Antioch Coll. O. 1861–62; Bowd. 1865; stud. law Cincinnati 1865–66; ord. Dec. 29, 1869; p. Second ch. Danbury, Ct. 1869–75; Naugatuck 1875–79; in business N.Y. City 1879–93; res. Cambridge, Mass. from 1893, p. First ch. of Christ Scientist Boston 1893–94; d. Cambridge Mar. 1, 1894.

Ebenezer Nichols Fernald b. West Lebanon, Me. Mar. 10, 1833; Amh. 1862; teacher 1862–65; Freedmen's Aid Com. Chattanooga, Tenn. 1865–66; ord. Nov. 12, 1869; p. (Free Bapt.) Winthrop, Mass. 1869–70; Auburn, Me. 1870–74; cor. sec. Free Bapt. Educ. Soc. 1874–76 and finan. sec. Home and For. societies 1876–85, res. Lewiston; treas. and pub. Free Bapt. printing establishment Boston 1885–90; p. Milton Mills, N.H. 1895–97; d. Jan. 15, 1898.

Lucien Haskell Frary b. Haverhill, N.H. Mar. 19, 1839; Dart. 1866; ord. Oct. 7, 1869; p. Middleton, Mass. 1869–75; Union ch. Weymouth and Braintree 1875–86; Sierra Madre, Cal. 1887–88; Pilgrim ch. Pomona 1888–1902; trustee Pomona Coll.; d. Long Beach May 13, 1903. D.D. Dart. 1899.

Daniel Crosby Greene b. Roxbury, Mass. Feb. 11, 1843; Dart. 1864; private 7th R.I. Cav. 1863; Chic. Sem. 1866–67; ord. Westboro, Mass. July 28, 1869; miss'y A.B.C.F.M. Japan from 1869; Kobe 1870–74; Yokohama 1874–80, mem. New Test. Translation Committee; Kyoto 1881–87, prof. New Test. Exegesis Doshisha Coll.; Tokyo from 1890; editor of Chinese New Test. for Japanese readers. D.D. Rutgers 1879. Son of David Greene, class of 1826. Address 22 Nakanocho, Ichigaya, Tokyo, Japan.

George Harris b. East Machias, Me. Apr. 1, 1844; Amh. 1866; Bangor Sem. 1866–67; ord. Oct. 6, 1869; p. High St. ch. Auburn, Me. 1869–72; Central ch. Providence, R.I. 1872–83; prof. Chr. Theol. And. Sem. 1883–99; pres. Amh. from 1899; preacher Dart. 1894–99; Harv. 1897–99; one of editors *Andover Review* 1884–93; author of Moral Evolution and Inequality and Progress;

delivered Commemorative Oration at centennial of Seminary, June 10, 1908. D.D. Amh. 1883, Harv. 1899, Yale 1901; LL.D. Dart. 1899, Wms. 1908. Address Amherst, Mass.

John Pease Harsen b. N.Y. City May 16, 1844; Coll. City N.Y. 1864; Union Sem. 1867; ord. (Presb.) Feb. 13, 1868; p. Martinsburg 1867–68; Pleasanton, Kan. 1869–71; Wichita 1871–79; Nanticoke, Pa. 1880–85; Kingston from 1885; d. Sept. 25, 1886.

Charles Elliott Harwood b. Enfield, Mass. June 16, 1842; Amh. 1865; a.p. East Machias, Me. 1869–70; ord. June 7, 1871; p. Orleans, Mass. 1870–81; foreign travel 1881–82; p. Wymore, Neb. 1882–84; Fairfield 1884–89; Presque Isle, Me. 1890–92; h.m. Aroostook Co. 1892–93; Cranberry Isles from 1894; d. Orleans, Mass. Mar. 22, 1897.

George Alfred Hood b. Philadelphia, Pa. July 13, 1846; N.J. Coll. 1866; Princ. Sem. 1866–68; ord. Central ch. Philadelphia Sept. 30, 1869; supt freedmen and p. Savannah, Ga. 1869–70; p. Cambria, N.Y. 1870–72; Fergus Falls, Minn. 1872–77; Pilgrim ch. Minneapolis 1877–84 and Union ch. 1884–86; supt Amer. H.M. Soc. for Northern Wis. 1886–88; field sec. Amer. Cong. Union (later Cong. Ch. Building Soc.) 1888–1907; supt Cong. H.M. Soc. for Col. from 1907. Address 1553 Milwaukee St. Denver, Col.

Edward Seymour Huntress b. Portsmouth, N.H. July 9, 1840; Waterville 1863–64; Bangor Sem. 1866–67; ord. Sept. 3, 1869; p. Wareham, Mass. 1869–70; Hanover St. ch. Milwaukee, Wis. 1871–72; Maynard, Mass. 1872–74; First ch. (East) Derry, N.H. 1875–77; Wallingford, Vt. 1877–79; Dayville, Killingly, Ct. 1879–83; w.c. Mt. Dora, Fla. 1884–86; p. First ch. Ware, Mass. 1888–89; w.c. Cambridge 1889–93 and from 1907; Amherst 1893–1907.
Address 314 Prospect St. Cambridge, Mass.

George Henry Ide b. St. Johnsbury, Vt. Jan. 21, 1839; non-com'd off'r 15th Vt. Vols. 1862–63; Dart. 1865; ord. Oct. 28, 1869; p. Hopkinton, Mass. 1869–76; Central ch. Lawrence 1876–80; Spring St. ch. Milwaukee, Wis. from 1881; trustee Beloit; d. Kenosha Mar. 23, 1903. D.D. Ripon Coll. 1882.

Henry Erastus Jewett b. St. Johnsbury, Vt. Apr. 9, 1842; Amh. 1859–60; non-com'd off'r 39th Wis. Vols. 1864; ord. July 12, 1870; p. Redwood, Cal. 1869–79, also co. supt schools 1873–75; prin. Golden Gate (later Hopkins) Acad. Oakland 1879–88; res. Vacaville 1889–97, p. 1890–96; res. Berkeley from 1897; trustee Pacif. Sem.; registrar and statis. sec. of Cal. Gen. Assoc. from 1877. A.M. hon. Amh. 1883.
Address 2511 Benvenue Ave. Berkeley, Cal.

Evarts Kent (name changed from **Evarts Bradford Kent**) b. Benson, Vt. Mar. 12, 1843; private 6th Vt. Vols. 1864–65; Midd.

1865; a.p. Sterling, Mass. 1869–70; Billerica 1870–71; ord. May 23, 1871; p. Michigan City, Ind. 1871–80; Clinton St. ch. Chicago, Ill. 1880–81; First ch. Atlanta, Ga. 1881–89; Eldora, Io. 1889–98; Victor and Carnworth 1898–1901; Dunlap 1901–05; Enosburg, Vt. from 1905. Son of Cephas Henry Kent, class of 1827.

Address Enosburg, Vt.

George Trumbull Ladd b. Painesville, O. Jan. 19, 1842; West. Res. 1864; ord. May 26, 1870; p. Edinburg 1869–71; Spring St. ch. Milwaukee, Wis. 1871–79; prof. Ment. and Mor. Phil. Bowd. 1879–81; Southworth lecturer on Congregationalism And. Sem. 1879–82; prof. Ment. and Mor. Phil. Yale 1881–1905 and emer.; lecturer Harv. 1895–96; Doshisha Coll. Japan 1892, 1899; Univ. Bombay 1899–1900; author of Doctrine of Sacred Scriptures and works on philosophy and psychology. D.D. West. Res. 1881; LL.D. West. Res. 1895, Princ. 1896.

Address 204 Prospect St. New Haven, Ct.

Henry Marden b. New Boston, N.H. Dec. 9, 1837; Dart. 1862; ord. Francestown Sept. 2, 1869; miss'y A.B.C.F.M. Aintab, Turkey 1869–75; Marash from 1878; in U.S. 1875–78, sup. Francestown, N.H. 1876–77 and Dummerston, Vt. 1877–78; d. Athens, Greece, on way for furlough in U.S. May 13, 1890.

George Thomas Packard b. Lancaster, Mass. Feb. 11, 1844; Bowd. 1866; Bangor Sem. 1866–68; ord. (Epis.) deacon Oct. 9, 1870; priest Dec. 16, 1870; asst. min. St. Ann's ch. Brooklyn, N.Y. 1870–74; r. Holy Trinity ch. Jersey City, N.J. 1874; St. John's ch. Bangor, Me. 1875–78; lit. work Brunswick 1878–81; asst ed. *Daily Advertiser* Boston 1882–87; work on Webster's Dict. New Haven, Ct. 1887–90, on Century Dict. 1890–91, Worcester's Dict. 1891–95; asst ed. *Youth's Companion* Boston from 1895, res. Jamaica Plain; d. Oct. 15, 1905. Son of Charles Packard, class of 1837.

Leroy Matthew Pierce b. Olney, Ill. Jan. 14, 1842; U.S. Chr. Com. Army of Potomac 1864; Midd. 1866; ord. Feb. 4, 1870; p. Glenwood, Mo. 1869–71; Provincetown, Mass. 1871–73; Bernardston 1873–83; Blackstone 1884–96; Medfield from 1897.

Address Medfield, Mass.

Isaac Pierson b. South Orange, N.J. Aug. 11, 1843; Yale 1866; Yale Sem. 1866–67; a.p. Harwichport, Mass. 1869–70; ord. Hartford, Ct. Mar. 30, 1870; miss'y A.B.C.F.M. Pao-ting-fu, North China 1870–91; w.c. Meriden, Ct. 1891–93; p. Hamilton, N.Y. 1893–95; Union ch. Medford, Mass. 1895–1903; field sec. Amer. Tract Soc. for N.E., Boston from 1905, res. Wellesley Hills.

Address 294 Washington St. Wellesley Hills, Mass.

James Powell b. Newtown, Wales Dec. 25, 1842; Dart. 1866; ord. Nov. 24, 1869; p. North ch. Newburyport, Mass. 1869–74; with Fisk Univ. Jubilee Singers Eng. 1873; dist. sec. Amer. Miss'y Assoc. for Ct. and N.Y. 1873–74; for the West, Chicago, Ill. 1874–83; asst and assoc. cor. sec. N.Y. City from 1883; d. Brooklyn Dec. 27, 1887. D.D. Iowa 1884.

Cyrus Richardson b. Dracut, Mass. Mar. 30, 1840; P.A.; Dart. 1864; ord. Sept. 30, 1869; p. Plymouth, N.H. 1869–73; First ch. Keene 1873–83; First ch. Nashua from 1883; trustee Dart. D.D. Dart. 1889. Address 6 Summer St. Nashua, N.H.

William Henry Ryder b. Elyria, O. July 24, 1842; non-com'd off'r 150th Ohio Vols. 1864; 2d Lt. 5th U.S.C.T. 1864–65; Ober. 1866; Ober. Sem. 1866–67; ord. Dec. 14, 1869; p. Watertown, Wis. 1869–70; prof. Greek Lang. and Lit. Ober. 1870–77; p. First ch. Ann Arbor, Mich. 1877–88; prof. New Test. Interpretation And. Sem. from 1888. D.D. Iowa 1891. Address Andover, Mass.

Frank Dana Sargent (name changed from **Frank Dana Stedman Sargent**) b. Boston Nov. 10, 1844; Amh. 1866; Newton Sem. 1866–67; ord. Oct. 20, 1869; p. Brookline, N.H. 1869–90, also Townsend, Mass. 1887–90; Second ch. Putnam, Ct. from 1890. Address Putnam, Ct.

Alvan Foote Sherrill b. Eaton, Can. Dec. 24, 1842; McGill Univ. 1864; ord. Jan. 5, 1870; p. First ch. Omaha, Neb. 1869–88; ch. of Redeemer Atlanta, Ga. 1888–93; First ch. Galesburg, Ill. 1893–95 and Central ch. 1895–98; w.c. Lee, Mass. 1900–03; lecturer Atlanta Theol. Sem. 1903–05, prof. Homiletics and Past'l Theol. from 1905. D.D. Iowa 1886. Address Atlanta, Ga.

Samuel Bingham Shipman b. Marietta, O. June 19, 1843; Marietta 1864; 148th Ohio Vols. 1864; ord. Jan. 12, 1870; p. Atwater 1870–74; Detroit St. mission Cleveland 1874–75, Franklin Ave. ch. from 1876; d. July 19, 1889. D.D. Marietta 1887.

Thomas Snell Smith b. Jaffna, Ceylon Jan. 24, 1845; Amh. 1866; Bangor Sem. in 1867; a.p. Charlemont, Mass. 1870; h.m. Lincoln, Ill. 1870–71; ord. Concord Mar. 21, 1871; miss'y A.B.C.F.M. Ceylon 1871–98, in charge of educ'l work 1874–98 and prin. Normal and Indus. Training Sch. 1878–98; edited translation of Internat'l S.S. Lessons; res. Easthampton, Mass. from 1898; trustee Jaffna Coll.; d. Dec. 16, 1900. Son of John Curtis Smith, class of 1841.

Henry Albert Stimson b. N.Y. City Sept. 28, 1842; Yale 1865; Union Sem. 1866–67; ord. May 25, 1870; p. Plymouth ch. Minneapolis, Minn. 1869–80; Union ch. Worcester, Mass. 1880–86; Pilgrim ch. St. Louis, Mo. 1886–93; Broadway Tabernacle N.Y.

City 1893–96 and Manhattan ch. from 1896; Southworth lecturer And. Sem. 1900–02; lecturer Chic. Sem. 1902–03; Yale Sem. 1904; author of Religion and Business and other religious books; visitor And. Sem.; trustee Hart. Sem. and Mt. Holyoke. D.D. Ripon Coll. Wis. 1885, Yale 1893.

Address 159 W. 86th St. New York City.

Charles Abraham Gardner Thurston b. Fall River, Mass. July 23, 1841; Brown 1866; a.p. Bradford, N.H. 1869–70; Second ch. Danbury, Ct. 1870–72; Greenwood, Mass. 1872–75; ord. Oct. 17, 1877; p. North Raynham 1875–81; Laconia, N.H. 1881–99; supt ministerial dept Evang. Assoc. of N.E. 1900–06 and hospital visitor from 1906; res. East Somerville, Mass. 1900–02; Chelsea from 1902, sup. Third ch. 1902–03; d. Boston Oct. 21, 1907.

James Augustus Towle b. Albany, N.Y. Oct. 5, 1839; Harv. 1860; a.p. Rootstown, O. 1870; ord. Apr. 14, 1871; p. Ashtabula 1871; Northfield, Minn. 1872–75; prof. Greek Lang. and Lit. Ripon Coll. Wis. 1876–87; prof. Greek Iowa 1890–92; w.c. New Haven, Ct.; prof. Greek and Math. Talladega Coll. 1902–06; prof. Math. Straight Univ. La. 1906–07; lit. work Jamaica, N.Y. from 1907.

Address 27 Delap Place, Jamaica, N.Y.

Henry Crosby Weston b. Charlestown, Mass. May 9, 1844; Amh. 1866; ord. Oct. 13, 1869; p. North Bennington, Vt. 1869–74; Sharon, Mass. 1874–81 and w.c. from 1881; d. Feb. 24, 1883.

NON–GRADUATES

Daniel McKay Breckenridge (1867–68) b. Belpre, O. Feb. 28, 1837; Marietta 1866; 148th Ohio Vols. 1864; Lane Sem. 1866–67; Chic. Sem. 1869; ord. Sept. 21, 1869; p. Clinton, Wis. 1869–72; Darlington 1872–74; Fort Dodge, Io. 1874–78; Keosauqua 1879–85; h.m. Fla. 1885–87; p. Bellevue, Io. 1887–90; West Salem, Wis. 1890–94; Prairie du Chien 1894–95; h.m. Mt. Dora, Fla. 1895–96; Ormond 1896–99; Southern Pines, N.C. 1900–01; Hammond, La. 1902–06; Fairhope, Ala. 1906–07; Jensen, Fla. 1907–08. Address Prairie du Chien, Wis.

William Merrick Bristoll (1866–68) b. Milford, Ct. Sept. 3, 1839; Yale 1860; private, 2d Lt. and 1st Lt. 13th Wis. Light Art. 1863–66; prof. Latin Ripon Coll. Wis. 1868–73; prof. Latin Atlanta Univ. 1873–74; prin. Yankton (Dak.) Acad. 1874–75 and supt schools 1875–82; prof. Latin Yankton Coll. 1882–83; prin. Avery Inst. Charleston, S.C. 1884–86; bank clerk Minneapolis, Minn. 1883–84 and accountant from 1886.

Address 815 E. 18th St. Minneapolis, Minn.

Charles Chester Cragin (1866–68) b. Providence, R.I. Dec. 20, 1841; Brown 1863; private 10th and 2d R.I. Vols. 1862–63; Capt. 14th R.I. Heavy Art. 1863–65; Chic. Sem. 1869; ord. Feb. 16, 1870; p. Owatonna, Minn. 1869–71; Watertown, Wis. 1871–75; McGregor, Io. 1875–83; Bethany ch. Chicago, Ill. 1883–88; in business Evanston 1888–93; p. Sebastopol, Cal. 1896–97; Rio Vista 1897–1903; Sonoma 1905–07; w.c. Campbell 1893–96, 1903–05 and from 1907. Address Campbell, Cal.

Homer Taylor Fuller (1867–68) b. Lempster, N.H. Nov. 15, 1838; Dart. 1864; prin. Fredonia (N.Y.) Acad. 1864–67; Union Sem. 1869; ord. Fond du Lac, Wis. Jan. 19, 1870; p. Peshtigo 1870–71; prin. St. Johnsbury (Vt.) Acad. 1871–82; pres. Worcester (Mass.) Polytechnic Inst. 1882–94; pres. Drury Coll. Mo. 1894–1905; res. Fredonia, N.Y. from 1905; d. Saranac Lake Aug. 14, 1908. Ph.D. Dart. 1880; D.D. Iowa 1898.

Horace Sylvester Shapleigh (1866–68) b. Lebanon, Me. Mar. 11, 1844; Union Sem. 1868–69; ord. Dec. 8, 1869; p. South Egremont, Mass. 1869–71; invalid 1872–75; sup. Essex Junction, Vt. 1875; invalid Boston and Atlantic City, N.J. 1875–78; arrived in London on foreign tour 1878, but never heard from afterward.

Edward Payson Smith (1867–68) b. Middlefield, Mass. Jan. 20, 1840; Amh. 1865; Ober. Sem. 1866–67; teacher Latin and Greek Williston Sem. 1868–70; stud. Univ. Halle 1870–71 and in Paris 1872; prof. Mod. Lang. Worcester (Mass.) Free (now Polytechnic) Inst. from 1872, also prof. Polit. Sci. from 1888; d. May 2, 1892. Ph.D. Syracuse 1888.

Charles Augustus Towle (1866–68) b. Epsom, N.H. June 20, 1837; Dart. 1864; private 15th N.H. Vols. 1862–63; Chicago Sem. 1869; ord. June 9, 1869; p. Sandwich, Ill. 1869–73; South ch. Chicago 1874–76 and Bethany ch. 1877–82; Monticello, Io. 1882–86; supt Cong. S.S. and Pub. Soc. for Io. from 1886; res. Cedar Rapids 1886–89 and Grinnell from 1889; d. Feb. 22, 1899.

Samuel Henderson Virgin (1866–68) b. North Carver, Mass. Aug. 25, 1842; Harv. 1864–66; ord. Oct. 27, 1868; p. Broadway ch. Somerville 1868–71; Harlem (later Pilgrim) ch. N.Y. City 1871–1900 and emer.; sup. Plymouth ch. Worcester, Mass. 1900–02. D.D. N.Y. Univ. 1886; LL.D. Iowa 1891.
Address 251 Lenox Ave. New York City.

Martin Luther Williston (1866–68) b. Attleboro, Mass. Mar. 20, 1843; Amh. 1864; non-com'd off'r 52d Mass. Vols. 1862–63; Union Sem. 1869; ord. Mar. 3, 1870; p. Flushing, N.Y. 1869–72; Galesburg, Ill. 1872–76; Jamestown, N.Y. 1876–79; stud. Univ. Heidelberg and Univ. Bonn 1879–81; prof. Polit. Econ. and Hist.

Carleton Coll. Minn. 1880–82; p. Davenport, Io. 1882–88; Elmhurst, Ill. 1890–96; Attleboro Falls, Mass. 1897–99; Barrington, R.I. 1899–1908; Pomfret, Ct. from 1908.

Address Pomfret Centre, Ct.

SPECIAL COURSE

George Warren Barber (1867–69, grad.) b. Warwick, Me. Dec. 3, 1835; private 9th N.H. Vols. 1862–63; wounded at Fredericksburg; Amh. 1867; h.m. Me. 1869–70; ord. Hallowell Feb. 26, 1873; chap. Nat'l Home for Soldiers Augusta 1870–73; chap. and lib'n Nat'l Home Milwaukee, Wis. from 1873; d. Wauwatosa Sept. 26, 1886.

Frank Gray Clark (1867–69, grad.) b. Lyndeboro, N.H. Feb. 22, 1838; Amh. 1862; U.S. Chr. Com. Army of Potomac 1864; ord. Francestown, N.H. Sept. 2, 1869; city miss'y Manchester 1869–73; p. Rindge 1873–79; Gloucester, Mass. 1879–88; Arlington 1889; Plymouth, N.H. 1890–1905; w.c. Wellesley, Mass. from 1905. Address 2 Church St. Wellesley, Mass.

Thomas Albert Emerson (1865–66, 1867–69, grad.) b. South Reading (now Wakefield), Mass. Dec. 27, 1840; P.A.; Yale 1863; acting asst paymaster U.S.N. 1863–65; ord. Nov. 25, 1869; p. Wolfeboro, N.H. 1869–73; foreign travel 1873–74; p. First ch. Braintree, Mass. 1874–86; Clinton, Ct. 1886–1901; w.c. Wakefield, Mass. 1901–03; p. Hadley from 1903.

Address Hadley, Mass.

RESIDENT LICENTIATES

William Crawford Class of 1860.

Elijah Cutler Class of 1862.

George Dickinson Goodrich Class of 1865.

Albion Henry Johnson b. Vienna, Me. Oct. 12, 1840; Bowd. 1861; Bangor Sem. 1864; U.S. Chr. Com. 1863; ord. Oct. 31, 1865; p. Limington 1864–68; Antioch, Cal. 1870–72; Rockport, Me. 1874–75; South Braintree, Mass. 1875–78; Acworth, N.H. 1878–82; Ferndale, Cal. 1899–1900; Dover, Mass. 1901–04; Clarendon Hills, Hyde Park 1882–97, w.c. 1897–99 and p. from 1904.

Address 366 Metropolitan Ave. Roslindale, Mass.

Edward Ezra Lamb b. Heath, Mass. June 15, 1835; Ohio Wesl. Univ. 1858; ord. Sept. 5, 1859; p. Roseville and Unity, O. 1859; Rootstown 1860–68; Shelburne Falls, Mass. 1869–75; Collinsville, Ct. 1875–82; Agawam, Mass. 1883; d. July 21, 1883.

Edward Newman Packard b. Lancaster, Mass. Dec. 16, 1841; Bowd. 1862; Bangor Sem. 1862–63; tutor Bowd. 1863–64, instructor

Math. 1864–67, asst prof. Math. 1867–68; ord. Jan. 13, 1870; p. Evanston, Ill. 1870–79; Second ch. Dorchester, Mass. 1879–87; Plymouth ch. Syracuse, N.Y. 1887–1904; Stratford, Ct. from 1904. D.D. Syracuse 1891. Son of Charles Packard, class of 1837. Address Stratford, Ct.

William Churchill Reade (1866–67, 1868–69) Class of 1866.

William Harrington Warren Class of 1868.

1870

GRADUATES

Amory Howe Bradford b. Granby, N.Y. Apr. 14, 1846; Ham. 1867; Auburn Sem. 1867–68; ord. Sept. 28, 1870; p. Montclair, N.J. from 1870; stud. Oxford Univ. 1884; Southworth lecturer And. Sem. 1891–93; assoc. ed. *Outlook* 1892–99; author of Spirit and Life and other books; moderator Nat'l Cong. Council Portland, Me. 1901. D.D. Ham. 1884.
Address 11 Plymouth St. Montclair, N.J.

Horace Bumstead b. Boston Sept. 29, 1841; Yale 1863; Maj. 43d U.S.C.T. 1864–65; ord. May 1, 1872; stud. Univ. Tübingen 1870–71; p. Second ch. Minneapolis, Minn. 1872–75; instructor Nat. Sci. Atlanta Univ. 1875–76, prof. Nat. Sci. 1876–80, prof. Latin 1880–96, acting pres. 1886–87, pres. 1888–1907. D.D. N.Y. Univ. 1881. Address 91 St. Paul St. Brookline, Mass.

Michael Burnham b. Essex, Mass. June 28, 1839; P.A.; Amh. 1867; ord. Oct. 25, 1870; p. Central ch. Fall River 1870–82; Immanuel ch. Roxbury 1882–85; First ch. Springfield 1885–94; Pilgrim ch. St. Louis, Mo. 1894–1905; trustee Amh., Drury and Hart. Sem.; director Chic. Sem.; d. Denver, Col. Apr. 15, 1905. D.D. Beloit 1887.

Charles Edwin Cooledge b. Lowell, Mass. Aug. 16, 1847; P.A.; Amh. 1866–67; ord. May 24, 1871; p. First ch. Holyoke 1871–72; Union ch. North Brookfield 1872–74; Westminster 1874–82; adv. class And. Sem. 1883; res. lic. 1884; Fourth ch. Haverhill 1883–85; Collinsville, Ct. from 1885. Address Collinsville, Ct.

Sidney Crawford b. Barre, Mass. Jan. 31, 1841; Amh. 1861; prin. Walton (N.Y.) Acad. 1861–64; paymaster's clk U.S. Vols. Kan. and Col. 1864–65; ord. Dec. 2, 1870; p. Fairhaven, Vt. 1870–72; foreign travel 1872–73; p. (Presb.) Green Bay, Wis. 1873–74; (Cong.) Lyons, Io. 1875–85; Tampa, Fla. 1885–91; Rutland, Mass. 1893–1900; Provincetown 1900–07; Wayland from 1907.
Address Wayland, Mass.

Morton Dexter (name changed from **Henry Morton Dexter**) b. Manchester, N.H. July 12, 1846; Yale 1867; foreign travel 1870–73; ord. Apr. 30, 1873; p. Union ch. Taunton, Mass. 1873–78; assoc. ed. *Congregationalist* 1878–1901; lit. work Boston from 1901; del. Internat'l Cong. Council London 1891; author of books on early history of the Pilgrims. Son of Henry Martyn Dexter, class of 1844. Address 387 Marlborough St. Boston, Mass.

Albert Elijah Dunning b. Brookfield, Ct. Jan. 5, 1844; Yale 1867; ord. Sept. 30, 1870; p. Highland ch. Roxbury, Mass. 1870–81; sec. Cong. S.S. and Pub. Soc. Boston 1881–89; ed. in chief *Congregationalist* from 1889; lecturer on Sunday School Work And. Sem. 1881–82; del. Internat'l Cong. Council London 1891; sec. Internat'l S.S. Lesson Committee 1897–1902; author of Congregationalists in America and other books. D.D. Beloit 1887. Address 14 Beacon St. Boston, Mass.

John Louis Ewell b. Byfield, Mass. Sept. 4, 1840; Amh. 1858–59; Yale 1865; non-com'd off'r 60th Mass. Vols. 1864; prof. Latin Wash. Univ. Mo. 1866–67; ord. Mar. 4, 1871; p. Clinton, Io. 1871–74; Waverley, Belmont, Mass. 1874–78; Second ch. Millbury 1878–91; prof. Ch. Hist. and Hebrew Exegesis Howard Univ. D.C. from 1891; author of Story of Byfield. D.D. Howard Univ. 1895.

Address Howard Univ. Washington, D.C.; in summer R. F. D. Rowley, Mass.

Jeremiah Ellsworth Fullerton b. Readfield, Me. July 4, 1843; Bowd. 1865; ord. Sept. 8, 1870; p. Cumberland Mills, Westbrook 1870–73; Southbridge, Mass. 1873–76; Laconia, N.H. 1877–81; Hopkinton, Mass. 1881–86; Brighton 1887–90; Bellows Falls, Vt. from 1890; d. Oct. 27, 1897.

James Taylor Graves b. Townshend, Vt. Feb. 2, 1841; Yale 1866; ord. Apr. 13, 1871; p. Austin, Minn. 1871–73; Marshall, Ill. 1873–77; res. Chicago from 1877.

Address 5663 Washington Ave. Chicago, Ill.

Frederick Augustus Hand b. Hancock, Mass. Oct. 23, 1842; Wms. 1867; res. lic. 1871; a.p. Miller's Falls 1871–72; ord. Dec. 10, 1873; p. Cottage St. (now Pilgrim) ch. Dorchester 1873–75; w.c. Boston from 1875; d. Pittsfield Oct. 4, 1880.

Edward Young Hincks b. Bucksport, Me. Aug. 13, 1844; Yale 1866; Union Sem. 1866–67; ord. Oct. 18, 1870; p. State St. ch. Portland, Me. 1870–81; stud. Univ. Berlin and Univ. Göttingen 1881–82; prof. Bib. Theol. And. Sem. from 1883 and prof. Chr. Theol. 1900–08; one of editors *Andover Review* 1884–93. D.D. Yale 1885. Address Andover, Mass.

Francis Theodore Ingalls b. Haverhill, Mass. Jan. 3, 1844; Wms. 1864; Princ. Sem. 1864–65; ord. Dec. 20, 1870; p. Olathe, Kan. 1870–72; Atchison 1872–84; Emporia 1884–87; pres. Drury from 1887; trustee Washburn; regent Univ. Kan.; d. Springfield, Mo. Aug. 5, 1892. D.D. Wms. and Washburn 1888.

John Henry Jones b. Carmarthenshire, Wales Dec. 18, 1836; West. Res. 1867; Chic. Sem. 1867–68; ord. May 22, 1871; p. Bristolville and North Bloomfield, O. 1871–74; (Presb.) Plymouth 1874–78; First ch. Akron 1878–81; Lowell 1882–83; Bloomingsburg 1883–88; res. Youngstown from 1889, optician from 1896.
Address 1041 Mahoning Ave. Youngstown, O.

Lucian Dwight Mears b. Beloit, Wis. Mar. 29, 1838; Beloit 1862 and instructor German 1866–68; Chic. Sem. 1867–68; ord. Nov. 8, 1871; p. Sterling, Mass. 1870–73 and w.c. 1873–75; p. Danby, Vt. 1876–87; asst treas. Beloit 1887–91; representative, Vt.; d. Beloit, Wis. Sept. 29, 1891.

James Fiske Merriam b. Springfield, Mass. May 2, 1845; Yale 1867; Yale Sem. 1867–68; res. lic. And. Sem. 1871; ord. Sept. 13, 1871; p. Farmington, Ct. 1871–73; Indian Orchard ch. Springfield, Mass. 1876–79; in business Springfield 1884–94; N.Y. City and Stafford Springs, Ct. from 1894.
Address Stafford Springs, Ct.; 156 Mill St. Springfield, Mass.

Charles Henry Merrill b. Haverhill, N.H. June 16, 1845; Dart. 1867; ord. Nov. 8, 1870; p. Mankato, Minn. 1870–72; West Brattleboro, Vt. 1873–87; sec. Vt. Dom. Miss'y Soc. from 1887, res. St. Johnsbury. D.D. Dart. 1901.
Address 2 Western Ave. St. Johnsbury, Vt.

Charles Langdon Mitchell b. Brooklyn, N.Y. Mar. 28, 1845; Yale 1866; ord. June 28, 1871; p. Little Valley, N.Y. 1871–73; (Presb.) Wysox, Pa. 1874–75; (Cong.) Sedalia, Mo. 1877–79; w.c. Methuen, Mass. 1879–89; Winchester from 1889.
Address 4 Summit Ave. Winchester, Mass.

Nathan Round Nichols b. Fort Ann, N.Y. July 17, 1840; Midd. 1866; a.p. Westford, Mass. 1870–71; ord. Feb. 1, 1872; p. Acworth, N.H. 1872–73; Barnet, Vt. 1874–80; Norwich 1880–1904, also instructor Evid. of Christianity, Chandler Sci. Dept Dart. 1885–89; Sudbury from 1904. Address Sudbury, Vt.

George Lyman Nims b. Sullivan, N.H. Oct. 3, 1838; Midd. 1865; preached for a short time in Me. and N.H.; invalid, res. Sullivan; d. Jan. 29, 1905.

George Herbert Palmer b. Boston Mar. 19, 1842; P.A.; Harv. 1864; stud. Univ. Tübingen 1867–69; tutor Greek Harv. 1870–73, instructor Phil. 1872–73, asst prof. Phil. 1873–83, prof. Phil. 1883–

89, prof. Nat. Relig., Mor. Phil. and Civil Polity from 1889; lecturer on Ethics And. Sem. 1882–83; lecturer Dart. 1897–98, 1899–1900, and other colleges; translator of Odyssey; author of The Field of Ethics and other books. LL.D. Univ. Mich. 1894, Union 1895, Harv. 1906; Litt.D. West. Res. 1898.

Address 11 Quincy St. Cambridge, Mass.

Charles Ware Park b. (North) Andover, Mass. Sept. 8, 1845; P.A.; Amh. 1867; Bangor Sem. 1867–68; ord. Amherst, Mass. June 15, 1870; miss'y A.B.C.F.M. Ahmednagar, India 1870–71; Sholapur 1871–74; Bombay 1874–81; ed. *Indian Evang'l Review;* English ed. *Dnyanodaya;* compiler religious almanacs in Marathi; p. Howard Ave. ch. New Haven, Ct. 1883–85; Second ch. Derby 1885–94; (Unit.) Unity ch. Pittsfield, Mass. 1895; d. Nov. 24, 1895. Son of Calvin Emmons Park, class of 1835.

John Warren Partridge b. Princeton, Mass. Sept. 24, 1843; Yale 1867; Princ. Sem. 1867–68; res. lic. And. Sem. 1871; ord. Feb. 7, 1871; p. Davenport ch. New Haven, Ct. 1871–74; Second Presb. ch. Scranton, Pa. 1874–76; San Diego, Cal. 1877; Greeley and Evans, Col. 1877–79; Cañon City 1879–86; Fort Collins from 1886; d. Feb. 25, 1889.

Henry Dwight Porter b. Green Bay, Wis. Aug. 19, 1845; Beloit 1867; Coll. Phys. and Surg. N.Y. 1870–71; Chic. Med. Coll. 1872; a.p. Clifton, Ill. 1871; ord. Beloit, Wis. May 29, 1872; miss'y A.B.C.F.M. Tientsin, North China 1872–82; Pang-Chuang 1882–1901; released 1906; w.c. La Mesa, Cal. from 1904; translated Moody's Sermons and text-books into Chinese. M.D. Chic. Med. Coll. 1872; D.D. Beloit 1890. Son of Jeremiah Porter, class of 1828. Address La Mesa, Cal.

Andrew Jackson Rogers b. Medford, Mass. Nov. 10, 1833; P.A.; Brown 1867; ord. July 10, 1873; p. Pavilion ch. Biddeford, Me. 1873–75; Underhill, Vt. 1875–76; d. Winooski May 6, 1876.

Charles McLellan Southgate b. Monroe, Mich. Nov. 18, 1845; P.A.; Yale 1867; ord. Dec. 15, 1870; p. North ch. St. Johnsbury, Vt. 1870–74; First ch. Dedham, Mass. 1875–84; Pilgrim ch. Worcester 1884–95; Auburndale 1895–1905; supt Mass. Bible Soc. from 1906. Son of Robert Southgate, class of 1829.

Address 20 Mt. Vernon St. Boston, Mass.

Charles Edward Sumner b. Spencer, Mass. Dec. 31, 1837; Yale 1863; ord. Feb. 27, 1873; p. Lincoln Park ch. Chicago, Ill. 1872–75; foreign travel 1876–77; p. Raymond, N.H. 1877–78; Lancaster 1878–81; Southwick, Mass. 1884–86; Loudon, N.H. 1890–91; Alton 1892–93; Brooklyn, Ct. 1893–94; Wilmot, N.H. 1900; Northwood Centre 1901; w.c. Spencer, Mass. 1887–90, 1897–99, and from 1901; d. Fitchburg Mar. 26, 1902.

Thomas Rigney Willard b. Groveland, Ill. Nov. 18, 1844; Knox 1866; Chic. Sem. 1867–68; stud. Univ. Leipsic 1873–75; instructor Rhet. and Logic Knox 1871–72, prof. Greek and German 1875–1903, prof. German from 1903.

Address 704 No. Cherry St. Galesburg, Ill.

NON–GRADUATES

Arthur Brooks (1867–68) b. Boston June 11, 1845; Harv. 1867; Epis. Div. Sch. Philadelphia, Pa. 1870; ord. deacon June 25, 1870; priest Oct. 12, 1870; r. Trinity ch. Williamsport 1870–72; St. James's ch. Chicago, Ill. 1872–75; ch. of the Incarnation N.Y. City 1875–95; trustee Barnard; overseer Epis. Div. Sch. Philadelphia; d. at sea on homeward voyage from England July 10, 1895. D.D. N.Y. Univ. and N.J. Coll. 1891.

Theodore Lansing Day (1867–69) b. Boston Sept. 18, 1845; Yale 1867 and tutor 1869–72; Yale Sem. 1871 and res. lic. 1871–72; ord. Dec. 18, 1872; p. First ch. Holyoke, Mass. 1872–74; First ch. Guilford, Ct. 1874–77; Talcottville 1879–83; Saxonville, Framingham, Mass. 1883–84; d. Worcester June 27, 1885.

Elijah Janes (1868–69) b. N.Y. City Oct. 31, 1843; Coll. of Cal. 1865; Yale Sem. 1870; a.p. Cloverdale, Cal. 1870–71; acting prof. Lang. Knox 1872–73; ord. Mar. 31, 1874; p. Fox Lake, Wis. 1874–75; Belpre, O. 1875–77; teacher Oakland, Cal. 1877–85; prin. high sch. Alameda 1885–86; res. Los Gatos 1887–89; Campbell from 1889. Address Campbell, Cal.

William Tilton Patterson (1867–69) b. Alexander, O. Apr. 9, 1840; non-com'd off'r 116th Ohio Vols. 1862–65; Waynesburg Coll. Pa. 1867; d. Andover, while a member of Seminary, July 2, 1869.

John Carroll Proctor (1867–68) b. Manchester, N.H. Oct. 25, 1840; Dart. 1864; teacher Latin and Greek P.A. 1865–66; tutor Dart. 1868–70, prof. Greek Lang. and Lit. from 1870; d. Hanover Oct. 29, 1879.

William Wallace Silvester (1867–68) *res. stu.* b. Danvers, Mass. Oct. 18, 1834; Epis. Theol. Sch. Cambridge 1868; ord. deacon Apr. 16, 1868; priest Apr. 13, 1869; r. Trinity ch. Norwich, Ct. 1868–74; St. Mary's ch. Dorchester, Mass. 1874–77; prof. Belles Lettres Griswold Coll. Io. and canon Grace Cathedral Davenport 1877–81; assoc. r. Christ ch. St. Louis, Mo. 1881–87; r. ch. of the Advocate Philadelphia, Pa. from 1887; d. Jan. 22, 1901. D.D. Griswold Coll.

Arthur Henderson Smith (1867–69) b. Vernon, Ct. July 18, 1845; Beloit 1867; Union Sem. 1870; sup. First Presb. ch. Ann Arbor, Mich. 1870; Coll. Phys. and Surg. N.Y. 1870–71; a.p. Clifton,

Ill. 1872; ord. Beloit, Wis. May 29, 1872; miss'y A.B.C.F.M. Tientsin, North China 1872–82; Pang-Chuang from 1882; Amer. chairman Cent'y Conf. China Missions Shanghai 1907; author of Chinese Characteristics and other books on China. D.D. Beloit 1895; LL.D. Whitman Coll. Wash. 1906.

Address Pang-Chuang, China.

Edward Comfort Starr (1868–69) b. Guilford, Ct. Jan. 12, 1844; Yale 1866; Yale Sem. 1870; ord. Mar. 30, 1871; p. Waseca, Minn. 1871–75; Wethersfield Ave. ch. Hartford, Ct. 1876–80; Northfield 1881–87; Cornwall from 1888. Address Cornwall, Ct.

Moses Bross Thomas (1867–68) b. Barryville, N.Y. June 18, 1845; Wms. 1867; Union Sem. 1868–69; ord. May 9, 1872; p. (Presb.) Islip, N.Y. 1872–78; teacher Westfield, Mass. 1878–79; p. Amenia, N.Y. 1879–81; (Ref. Dutch) Fishkill 1881–88; prof. Bib. Lit. Lake Forest Univ. from 1888. D.D. Ill. Coll. 1903.

Address Lake Forest, Ill.

Charles Russell Treat (1864–65, 1869–70) b. Newark, N.J. Oct. 2, 1842; Wms. 1863; Lane Sem. 1863–64; prof. Physiol., Vocal and Physical Culture Wms. 1866–69, also sup. Pownal, Vt. 1867, South Williamstown, Mass. 1868; ord. Mar. 30, 1870; p. Marlboro 1870–73; Second ch. Greenwich, Ct. 1874–80; chap. Amer. Seamen's Friend Soc. Antwerp, Belgium 1880–81; ord. (Epis.) deacon Dec. 23, 1882; priest Aug. 2, 1883; asst min. St. John's ch. Stamford, Ct. 1882–83; r. ch. of the Redeemer Brooklyn, N.Y. 1883–87; asst min. St. Thomas's ch. N.Y. City 1887–88, r. ch. of the Archangel 1888–92, St. Stephen's ch. from 1892; d. Oct. 3, 1899. Son of Selah Burr Treat, class of 1835.

Thomas Jefferson Volentine (1867–68) b. Cottonwood Grove, Ill. Dec. 10, 1841; P.A.; Brown 1867; Chic. Sem. 1870; ord. Oct. 13, 1870; p. Champaign, Ill. 1870–72; res. lic. Yale Sem. 1872–73; p. Ottawa, Ill. 1874–77; Glencoe 1879–80; Coll. Phys. and Surg. St. Louis, Mo. 1881–83; p. Gettysburg, Dak. 1883–84; res. Dorchester, Mass. 1885–87; p. (Unit.) Brighton 1887–90; Duluth, Minn. 1890–91; Meadville, Pa. 1891–93; Waterville, Me. 1894–97; d. N.Y. City Feb. 22, 1900.

Charles Swan Walker (1868–69) b. Cincinnati, O. Oct. 7, 1846; Yale 1867; Yale Sem. 1870; ord. Aug. 1, 1871; p. Darien, Ct. 1871–72; Huntington, W.Va. 1873–74; First ch. Holyoke, Mass. 1874–75; Vineland, N.J. 1879–81; South Amherst, Mass. 1876–78 and 1881–86; prof. Ment. and Polit. Sci. Mass. Agric. Coll. and college preacher 1886–1906 and res. Amherst after, sup. various churches. Ph.D. Amh. 1885.

Address 34 Lincoln Ave. Amherst, Mass.

SPECIAL COURSE

Thomas Scott Burnell (1869–70, grad.) b. Chesterfield, Mass. Feb. 3, 1823; printer Ceylon Mission 1848–55; ord. Sept. 10, 1856; miss'y A.B.C.F.M. Mélur, Madura District, India 1855–82; in U.S. 1869–71; invalid Northampton, Mass. from 1883; d. Apr. 16, 1899.

John Walter Lees (1868–70, grad.) b. Edinburgh, Scot. June 24, 1836; ord. Nov. 16, 1870; p. Lee, N.H. 1870–80, also Madbury; Lisbon 1880–85; Bradford, Vt. 1885–94, also Fairlee 1885–95; Westminster, Mass. 1895–1906; Marshfield Hills from 1906.
Address Marshfield Hills, Mass.

RESIDENT LICENTIATES

John Francis Aiken b. Lowell, Mass. Oct. 31, 1835; P.A.; Dart. 1858; teacher Latin and Greek P.A. 1858–59; stud. law Chicago, Ill. and N.Y. City; lawyer N.Y. City 1863–66; ord. Oct. 2, 1873; p. Pawlet, Vt. 1873–78; Chichester, N.H. from 1878; d. Aug. 13, 1880. Son of Hon. John Aiken, trustee.

Samuel Ralph Asbury (1868–70) Class of 1860.

Joseph Cook (1868–70) Class of 1868.

George Sherwood Dickerman b. Mt. Carmel, Ct. June 5, 1843; Yale 1865; Yale Sem. 1868; ord. Aug. 5, 1868; p. Normal, Ill. 1868–69; West Haven, Ct. 1870–73; Lewiston, Me. 1874–83; First ch. Amherst, Mass. 1883–91; Orange Park, Fla. 1892–93; field supt Amer. Miss'y Assoc. 1893–95, field miss'y of Hampton Inst. Va. 1898–99; field agt Conf. for Educ. in South 1899–1901; gen. field agt Southern Educ. Board from 1901 and assoc. sec. from 1906; field agt Slater Fund for Negro educ. from 1907. D.D. Bates 1895. Address 140 Cottage St. New Haven, Ct.

James Gregory Dougherty Class of 1868.

Horace Dutton Class of 1866.

George Roswell Leavitt Class of 1863.

1871

GRADUATES

Henry Tucker Arnold b. Providence, R.I. Mar. 31, 1844; Brown 1866; ord. Sept. 27, 1871; p. Lyman, Me. 1871–72; Charles St. (now North) ch. Providence, R.I. 1872–76 and sup. other churches 1877–79; Limerick, Me. 1876–77; Second ch. Wells, Me. 1879–83;

Tiverton, R.I. 1883–87; Plainfield, Ct. 1887–1907; res. Norwich from 1907, sup. various churches.

Address 43 Williams St. Norwich, Ct.

Charles Dana Barrows b. Fryeburg, Me. Apr. 21, 1844; Dart. 1864; ord. July 13, 1871; p. Kirk St. ch. Lowell, Mass. 1871–81; First ch. San Francisco, Cal. 1882–90; d. Worcester, Mass. Sept. 14, 1892. D.D. Dart. 1883.

Charles Terry Collins b. Hartford, Ct. Oct. 14, 1845; Yale 1867; Union Sem. 1868–69; ord. (Presb.) Dec. 21, 1871; p. Olivet chapel mission N.Y. City 1871–73; (Cong.) Plymouth ch. Cleveland, O. from 1874; d. Yonkers, N.Y. Dec. 21, 1883.

Oliver Pomeroy Emerson b. Lahainaluna, Maui, H.I. July 27, 1845; Wms. 1868; teacher P.A. 1868–69; ord. Sept. 13, 1871; p. Lynnfield Centre, Mass. 1871–73; Allegheny City, Pa. 1874–77; Shelburne Falls, Mass. 1877–80; Peace Dale, R.I. 1881–88; sec. Board of Hawaiian Evang'l Assoc. Honolulu 1889–1904 and agt for Maui, Molokai and Lanai 1904–05; res. grad. Harv. Div. Sch. 1906–07; sup. Farmington, Ct. 1907–08. Son of John S Emerson, class of 1830. Address Felton Hall, Cambridge, Mass.

Austin Samuel Garver b. Scotland, Pa. Dec. 12, 1847; Pa. Coll. Gettysburg 1865–67; ord. Oct. 31, 1872; p. Hingham, Mass. 1872–75; Greenwood 1876–80; (Unit.) Hopedale 1881–85; Second Parish ch. Worcester from 1885. A.M. hon. Pa. Coll. 1890.

Address 41 Lancaster St. Worcester, Mass.

Marquis Lafayette Gordon b. Waynesburg, Pa. July 18, 1843; non-com'd off'r 85th Pa. Vols. 1861–64; Waynesburg Coll. 1868; stud. med. N.Y. City; ord. Waynesburg Aug. 6, 1872; miss'y A.B.C.F.M. Osaka, Japan 1872–77; Kyoto 1877–99, prof. Homiletics and Past'l Theol. Doshisha Coll. 1878–99; author of American Missionary in Japan and Thirty Eventful Years in Japan; d. Auburndale, Mass. Nov. 4, 1900. M.D. Long Is. Hosp. Coll. 1872; D.D. Trinity Univ. Tex. 1885.

George Anson Jackson b. North Adams, Mass. Mar. 17, 1846; Shef. Sci. Sch. Yale 1868; ord. Sept. 26, 1872; p. Leavenworth, Kan. 1871–73; Globe Village, Southbridge, Mass. 1874–78; Swampscott 1878–97 and res. there after; travel in Europe and study Univ. Bonn 1883–84; sec. and lib'n Gen. Theol. Lib. Boston from 1897; author of Early Christian Literature Primers and other books; d. May 8, 1907. A.M. hon. Yale 1887.

George Whitefield Kinne b. Norwich, Ct. Aug. 20, 1841; Wms. 1868; a.p. Monterey, Mass. 1871–72; ord. Apr. 29, 1874; p. Charlestown, N.H. 1874–76; Bath 1876–77; w.c. Charlestown from 1877; d. Mar. 16, 1880.

Burke Fay Leavitt b. Lowell, Mass. Sept. 21, 1844; Wms. 1868; ord. May 5, 1873; p. Williston ch. Portland, Me. 1871–76; Lincoln Park ch. Chicago, Ill. 1876–89; sup. various churches 1892–93; p. Melrose Highlands, Mass. 1893–1905; Plymouth ch. Belmont from 1905. Address Belmont, Mass.

Stephen Morrell Newman b. West Falmouth, Me. Nov. 21, 1845; Bowd. 1867; ord. Oct. 17, 1871; p. Trin. ch. Taunton, Mass. 1871–78; Ripon, Wis. 1878–85, also prof. Math. and Biol. Ripon Coll. 1881–83; p. First Cong. ch. Washington, D.C. 1885–1906, also prof. Ch. Hist. Theol. Dept Howard Univ. 1886–90; w.c. Washington 1906–08; pres. Eastern Coll. Front Royal, Va. from 1908; trustee Atlanta Sem. D.D. Bowd. 1887. Address Front Royal, Va.

Levi Rodgers b. Guildhall, Vt. May 9, 1843; Dart. 1866; ord. Oct. 19, 1871; p. Claremont, N.H. 1871–80; First ch. Georgetown, Mass. 1880–89; North Greenwich, Ct. from 1890.
Address R. F. D. 58, Greenwich, Ct.

Adolphus Frederick Schauffler b. Constantinople, Turkey Nov. 7, 1845; Wms. 1867; Union Sem. 1868–69; ord. Lynnfield Centre, Mass. Sept. 13, 1871; p. Brookfield 1871–72; city miss'y N.Y. City 1872–87, p. Olivet ch. 1873–87; supt N.Y. City Mission and Tract Soc. 1887–1902; pres. N.Y. City Mission from 1902; chairman Internat'l S.S. Lesson Committee; author of books on S.S. work. D.D. N.Y. Univ. 1887. Son of William Gottlieb Schauffler, class of 1830. Address 515 Madison Ave. New York City.

Jesse Porter Sprowls b. East Finley, Pa. Mar. 11, 1845; Waynesburg Coll. Pa. 1868; ord. Sept. 30, 1871; p. Cumberland Presb. ch. Lebanon, O. 1871–83; First ch. Nashville, Tenn. 1883–87; prof. Hebrew and Evid. Christianity Waynesburg Coll. 1890–91, also p. college ch.; p. Salem, Ill. 1887–90 and from 1892; d. May 9, 1898. D.D. Cumb. Univ. Tenn. 1883.

James Brainerd Taylor b. Boston Aug. 23, 1845; Harv. 1867; Newton Sem. 1868–69; acting prof. Eloc. and Orat. Bowd. 1871–73; teacher Chauncy Hall Sch. Boston 1873–84, prin. 1896–1904; prin. Berkeley Sch. Boston 1884–96 and Steinert Hall Sch. from 1904. Address Newtonville, Mass.

Louis Bevier Voorhees b. Rocky Hill, N.J. June 10, 1847; N.J. Coll. 1868; Ref. Dutch Sem. New Brunswick, N.J. 1868–69; ord. Dec. 6, 1871; p. North Weymouth, Mass. 1871–76; First ch. Worcester 1877–80; in Europe 1880–81; p. Saundersville, Grafton, Mass. 1882–85; Crombie St. ch. Salem 1885–89; Santa Ana, Cal. 1889–90; Silverton, Col. 1890–91; Trinity ch. North Attleboro, Mass. 1892–93; Groton 1893–1901; d. Niantic, Ct. July 26, 1901.

Jonathan Wadhams b. Clarkson, N.Y. Dec. 4, 1846; Wms. 1867; ord. Dec. 20, 1871; p. Oswego, Ill. 1871–72; Belle Plaine, Io. 1872–74; Charles City 1874–78; Ashfield, Mass. 1878–88; Talcottville, Ct. 1888–89; (Presb.) Clarkson, N.Y. 1890–94; res. Brockport and Rochester from 1894; d. Mar. 17, 1904.

Joel Fisk Whitney b. Wadhams Mills, N.Y. Mar. 30, 1843; Midd. 1868; ord. Wadhams Mills May 3, 1871; miss'y A.B.C.F.M. Micronesia 1871–81; p. Wadhams Mills 1881–83; Wolcott, Vt. 1883–86; St. Johnsbury East 1886–88; Jamaica 1888–90; Marshfield 1890–92; Coventryville, N.Y. 1893–96; Eldred and Barryville 1896–1900; Tallman 1900–01; Royalton, Vt. 1902–05 and res. there after. Address Royalton, Vt.

Franklin Parker Wood b. Enfield, N.H. Nov. 24, 1844; Dart. 1868; Union Sem. 1868–70; ord. July 24, 1871; p. Acton, Mass. 1871–84 and res. there after, sup. South Acton 1891–92.
Address Acton, Mass.

Henry Collins Woodruff b. Brooklyn, N.Y. Feb. 16, 1845; Yale 1868; Union Sem. 1868–69; ord. Brooklyn Feb. 16, 1873; p. (Presb.) Northport 1872–81; (Cong.) Black Rock, Bridgeport, Ct. from 1881. Address Bridgeport, Ct.

NON–GRADUATES

Levi Gilbert Chase (1863–64, 1869–70) b. Loudon, N.H. Apr. 30, 1840; Dart. 1862; ord. Aug. 24, 1870; p. Dummerston, Vt. 1870–78; Guildhall 1878–79; sup. various churches 1879–1900, res. Concord, N.H. from 1883. Address 11 Summit St. Concord, N.H.

Ephraim Meacham Corey (1869–70) b. Salford, Can. Sept. 12, 1848; Hillsdale Coll. Mich. 1868; Chic. Sem. 1868–69; ord. (Free Bapt.) Feb. 22, 1872; p. Raymond, Wis., Ashkum, Ill., Commerce, Highland and Davison, Mich. 1871–81; Arlington, Gliddonburg, Oshtemo, Sumnerville 1881–85; Honey Creek, Wis. 1885–86; (Cong.) Potosi 1886–90; Peshtigo 1890–92; Raymond 1892–94; Royalton 1894–96; Bellaire, Mich. 1896–98 and res. there after; p. White Cloud 1900–01; Echo from 1901. Address Bellaire, Mich.

Frederick Wyatt Fairfield (1869–70) b. Oberlin, O. Dec. 29, 1846; Ober. 1868; Chic. Sem. 1868–69; Ober. Sem. 1871; ord. Oct. 10, 1871; p. Rio and Wyocena, Wis. 1871–72; Baraboo 1872–74; Dartford 1874; prof. Greek Lang. and Lit. and instructor German and French Tabor Coll. Io. 1882–91; prof. Greek Howard Univ. D.C. 1874–82, prof. Greek Lang. and Lit. and Polit. Econ. 1891–1907, dean from 1902 and acting pres. 1905–06; res. Los Angeles, Cal. from 1907. D.D. Tabor 1891.
Address 1017 W. 22d St. Los Angeles, Cal.

Charles Henry Rowley (1869–71) b. Moriah, N.Y. May 7, 1842; Midd. 1868; Union Sem. 1868–69; a.p. Sheldon, Vt. 1872–75; Norwood, N.Y. 1875–78; ed. *St. Lawrence Herald* Potsdam 1878–79; ord. Feb. 23, 1881; p. Westford, Mass. 1879–90; Townsend 1890–99; Harwich 1899–1904; North Craftsbury, Vt. from 1905. Address North Craftsbury, Vt.

SPECIAL COURSE

Benjamin Stephen Adams (1869–71, grad.) b. Carlisle, Mass. Dec. 16, 1836; ord. Nov. 22, 1871; p. Cabot, Vt. 1871–81; Glover 1881–84 and 1888–90; Westford 1884–88; St. Johnsbury East from 1890; d. Jan. 2, 1891.

William Redfield Stocking (1869–71, grad.) b. Oroomiah, Persia Mar. 31, 1844; non-com'd off'r 34th Mass. Vols. 1862–65; Wms. 1867–69; ord. Westfield, Mass. June 19, 1871; miss'y Presb. Board For. Missions Oroomiah, Persia 1871–78; res. Wiscasset, Me. 1878–82; p. White Oaks ch. Williamstown, Mass. 1882–85; supt Workhouse Blackwell's Is. and warden Reformatory Hart's Is. N.Y. City 1886–91; res. Williamstown, Mass. from 1891. Address Williamstown, Mass.

Henry Laurens Talbot (1869–71, grad.) b. East Machias, Me. Aug. 4, 1826; res. lic. 1872; ord. Jan. 1, 1873; p. Durham, N.H. 1873–82 and w.c. from 1882; d. Apr. 30, 1904.

Mitchell Carver True (1868–69) b. Freeman, Me. Sept. 29, 1840; in business Lowell, Mass. from 1870. Address Lowell, Mass.

Ludwig Wolfsen (1868–71, grad.) b. Jardelund, Schleswig, Denmark Oct. 8, 1840; ord. Oct. 14, 1873; p. Markesan, Wis. 1873–75; Plymouth 1875–77; dentist Malden, Mass.; d. Jan. 18, 1898.

RESIDENT LICENTIATES

Henry Swift DeForest b. South Edmeston, N.Y. Mar. 17, 1833; Yale 1857; Yale Sem. 1857–58; tutor Beloit 1858–60; Union Sem. 1860–61; tutor Yale 1863; ord. New Haven, Ct. Aug. 2, 1863; chap. 11th Ct. Vols. 1863–65; p. Plymouth ch. Des Moines, Io. 1866–70; Council Bluffs 1871–77; Waterloo 1877–78; finan. sec. Iowa Coll. 1878–79; pres. Talladega Coll. from 1879; d. Talladega, Ala. Jan. 27, 1896. D.D. Beloit 1881.

M. Angelo Dougherty Class of 1867.

James Hill Fitts b. Candia, N.H. Mar. 3, 1829; Bangor Sem. 1858; ord. Candia Nov. 2, 1859; p. Boxboro, Mass. 1858–62; West Boylston 1862–70; U.S. Chr. Com. Va. 1863 and 1864; p. Topsfield, Mass. 1871–80; South Newmarket (later Newfields), N.H. from 1880; compiler of genealogies; representative, N.H.; d. Nov. 22, 1900.

George Henry French (1869–71) Class of 1868.

Frederick Augustus Hand Class of 1870.

Cephas Augustus Leach Class of 1852.

George Daniel Marsh b. Quechee, Vt. Dec. 12, 1844; Iowa 1867; Chic. Sem. 1871; res. lic. Yale Sem. 1871–72; ord. Grinnell, Io. July 7, 1872; miss'y A.B.C.F.M. Bulgaria from 1872; Philippopolis from 1878. Address Philippopolis, Bulgaria.

Henry Burnham Mead b. Littleton, N.H. Jan. 27, 1839; Yale 1866; Yale Sem. 1869; a.p. Falls Village, Canaan, Ct. 1869–70; ord. June 7, 1871; p. Terryville 1871–74; Saccarappa, Westbrook, Me. 1875–80; Second ch. Stonington, Ct. 1880–85; Cornwall 1885–86; Jacksonville, Fla. 1886–87; Brookfield, Ct. 1889–92; Scotland from 1893; d. June 13, 1903.

James Fiske Merriam Class of 1870.

John Warren Partridge Class of 1870.

Theodore Constantine Pratt b. Weymouth, Mass. Jan. 3, 1829; Amh. 1853–55; ord. June 21, 1859; p. Hampstead, N.H. 1859–70; Tilton 1871–75; Hancock 1875–77; Orfordville 1877–82; Auburn 1882–92; Candia 1892–1901 and emer. Address Candia, N.H.

William Henry Teel b. Clinton, N.Y. Nov. 30, 1843; Ham. 1863; Union Sem. 1867; ord. Oct. 28, 1868; p. South Canaan, Ct. 1868–70; Newark, N.J. 1870; Lanesville, Gloucester, Mass. 1871–75; in Europe 1876; p. Berkley, Mass. 1877–78; Waverley, Belmont 1878–83; Walpole, N.H. 1884–89; Wethersfield, Ct. 1889–95; Wells, Me. 1896–99; Vernon Centre, Ct. 1900–05; w.c. Jamaica Plain, Mass. from 1905.
Address 28 Beaufort Road, Jamaica Plain, Mass.

John Hopkins Worcester b. St. Johnsbury, Vt. Apr. 2, 1845; Univ. Vt. 1865; stud. Univ. Berlin and Univ. Leipsic 1869–70; Union Sem. 1871; acting prof. Eng. Lit. Univ. Vt. 1871; ord. Jan. 10, 1871; p. (Presb.) South Orange, N.J. 1872–83; Sixth ch. Chicago, Ill. 1883–91; prof. Sys. Theol. Union Sem. from 1891; d. Lakewood, N.J. Feb. 5, 1893. D.D. Univ. Vt. 1885.

1872

GRADUATES

Thomas Rissel Beeber b. Muncy, Pa. June 18, 1848; Pa. Coll. Gettysburg 1869; res. lic. 1873; ord. Jan. 30, 1873; assoc. p. First ch. Georgetown, Mass. 1873–75; p. (Presb.) Mahoning ch. Danville, Pa. 1875–80; Second ch. Scranton 1880–87; First ch. Norristown from 1887. D.D. Lafayette 1891.
Address 113 E. Airy St. Norristown, Pa.

John Kittredge Browne b. Saxonville, Mass. July 4, 1843; Harv. 1869; ord. Oct. 16, 1872; p. Chapel ch. Cambridgeport 1872–75; miss'y A.B.C.F.M. Harpoot, Turkey from 1875, prof. Eastern Turkey Theol. Sem.; in U.S. 1885–87 and 1903–06.
Address Harpoot, Turkey.

Almon Taylor Clarke b. Ticonderoga, N.Y. Feb. 19, 1840; Bangor Sem. 1869–70; ord. Oct. 9, 1872; p. Tiverton, R.I. 1872–77; Second ch. Crown Point, N.Y. 1877–84; Parishville 1884–85; Sheldon, Vt. 1885–87; New Smyrna and Tavares, Fla. 1887–88; Immanuel ch. Atlanta, Ga. 1888–91; ch. of Covenant Shelby, Ala. 1891–1901, also ed. *Southern Congregationalist;* p. Fort Payne 1901–03; supt Cong. S.S. and Pub. Soc. for Ala. 1898–1908, also supt Cong. H.M. Soc. for Ala. 1900–08; dean for Home Study Atlanta Sem. 1901–05 and trustee; w.c. Palm Beach, Fla. from 1908. Address Palm Beach, Fla.

William Henry Cobb b. Rochester (now Marion), Mass. Apr. 2, 1846; Amh. 1867; Princ. Sem. 1869–70; ord. Sept. 18, 1872; p. Chiltonville, Plymouth, Mass. 1872–76; Medfield 1876–78; Uxbridge 1878–87; lib'n Cong. Lib. Boston from 1887, res. Newton Centre; assoc. ed. *Jour. of Bib. Literature* from 1889; author of A Criticism of Systems of Hebrew Metre. D.D. Amh. 1892. Son of Leander Cobb, class of 1827.
Address 37 Elgin St. Newton Centre, Mass.

John Scott Copp b. St. Albans, Me. Jan. 17, 1843; non-com'd off'r 16th Mich. Vols. 1861–62; Hillsdale 1869; ord. Litchfield, Mich. Mar. 17, 1873; instructor Eccl. Hist. and Homiletics Hillsdale 1872–73, prof. Homiletics 1873–75, prof. Belles Lettres 1875–88 (stud. Univ. Berlin and Univ. Heidelberg 1881–82), prof. Sys. Theol. from 1888; d. Hillsdale June 19, 1896.

Samuel Howard Dana b. Portland, Me. Feb. 11, 1847; P.A.; Yale 1869; ord. Oct. 9, 1872; p. Newton Highlands, Mass. 1872–77; in Europe 1877–79; p. Stratford, Ct. 1879–81; res. New Haven 1882–83; p. Quincy, Ill. 1883–1903; Phillips ch. Exeter, N.H. from 1903. D.D. Ill. Coll. 1888.
Address 69 Court St. Exeter, N.H.

Charles Fletcher Dole b. Brewer, Me. May 17, 1845; Harv. 1868; acting prof. Greek Univ. Vt. 1873; ord. Apr. 22, 1874; p. Plymouth ch. Portland, Me. 1874–76; (Unit.) Jamaica Plain, Mass. from 1876; author of The Spirit of Democracy and other books. D.D. Bowd. 1906.
Address 14 Roanoke Ave. Jamaica Plain, Mass.

Archibald Duff b. Fraserburg, Aberdeenshire, Scot. Sept. 26, 1845; McGill Univ. Can. 1864; teacher Can. 1864–69; Univ. Halle 1872–74; Univ. Göttingen 1874–75; lecturer Bib. Theol., Cong.

Coll. of Brit. N.A. 1875–76; acting prof. Hebrew McGill 1876–77 and asst prof. Math. and Nat. Phil. 1876–78; prof. Hebrew and Old Test. Theol. Airedale (now United) Coll. Eng. from 1878; assoc. ed. *Bibliotheca Sacra* 1877–94; author of Hebrew Grammar and books on Old Testament; city councillor Bradford. LL.D. McGill 1881; D.D. Queen's Univ. Can. 1903.
Address 9 Selborne Terrace, Bradford, Yorkshire, Eng.

James Demarest Eaton b. Lancaster, Wis. Mar. 18, 1848; P.A.; Beloit 1869; Chic. Sem. 1869–70; res. lic. Yale Sem. in 1872; ord. Lancaster Dec. 15, 1872; p. First ch. Portland, Ore. 1873–76; Bound Brook, N.J. 1876–81; adv. class And. Sem. 1882; miss'y A.B.C.F.M. Chihuahua, Mexico from 1882; lecturer on Missions Beloit 1900. D.D. Beloit 1897. Son of Samuel Witt Eaton, class of 1846. Address Box 11, Chihuahua, Mexico.

James Henry Ecob b. Buffalo, N.Y. Sept. 7, 1844; Ham. 1869; ord. Oct. 2, 1872; p. Augusta, Me. 1872–81; (Presb.) Second ch. Albany, N.Y. 1881–95; (Cong.) First ch. Denver, Col. 1896–98; sup. (Presb.) Westminster ch. Elizabeth, N.J. 1899–1900; p. (Unit.) First ch. Philadelphia, Pa. 1900–07; Flushing, N.Y. from 1907 and lecturer Amer. Inst. Social Service N.Y. City. D.D. Ham. 1882. Address 117 Sanford Ave. Flushing, N.Y.

Rufus Cushman Flagg b. Hubbardton, Vt. Aug. 6, 1846; Midd. 1869; Chic. Sem. 1869–70; ord. Sept. 26, 1872; p. North Andover, Mass. 1872–77; Westford 1877–80; Fairhaven, Vt. 1880–89; Wells River 1889–92; pres. Ripon 1892–1901; p. Berlin, N.H. 1901–05; Newport, Vt. from 1905. D.D. Midd. 1891.
Address Newport, Vt.

Omar White Folsom b. North Sandwich, N.H. Apr. 24, 1844; Dart. 1869; ord. Oct. 31, 1872; assoc. p. First ch. Newbury, Mass. 1872–84; Winter St. ch. Bath, Me. from 1884.
Address 1198 Washington St. Bath, Me.

Perley Morse Griffin b. Methuen, Mass. May 14, 1841; private 6th Indep. N.Y. Light Horse Battery 1861–64; commis. dept Washington 1864–65; Washburn Coll. 1869; ord. July 13, 1873; p. Parsons, Kan. 1873–79 and 1890–91; Fredonia 1879–80; Union ch. East Bridgewater, Mass. 1881–90; finan. agt Washburn Coll. 1891–94; p. Olivet Memorial ch. (Indep.) Brockton; Mass. 1894–1900; miss'y Amer. S.S. Union Vt. and Me. 1903–04; chap. Home for Intemperate Women Brookline, Mass. 1904–05; res. Neponset from 1902; d. July 5, 1905.

Theodore Charles Jerome b. Oxford, N.Y. Jan. 31, 1850; Ham. 1869; Lane Sem. 1869–71; ord. July 2, 1872; p. Pacific ch. New Bedford, Mass. 1872–73; Central City, Col. 1873–74; Geneseo, Ill. 1874–75; San Buenaventura, Cal. 1875–76; River Falls, Wis.

1876–78; Patchogue, N.Y. 1878–81; Manistee, Mich. 1881–82; Gorham, N.H. 1882–85; Wolfeboro from 1885; drowned Lake Winnipesaukee May 28, 1886.

Henry Ketcham b. Indianapolis, Ind. May 5, 1848; Wms. 1869; Lane Sem. 1869–70; ord. Oct. 28, 1873; p. Austin, Minn. 1873–75; w.c. 1875–78; p. Wolfeboro, N.H. 1878–79; Menomonee, Wis. 1879–88; Flint, Mich. 1888–89; Antigo, Wis. 1889–91; Olivet ch. St. Paul, Minn. 1891–93; Edgewater ch. Seattle, Wash. 1893–94; Bridgeport, Ct. 1894–95; Westfield, N.J. 1895–98 and w.c. 1898–1906; p. (Presb.) Rugby, N.D. from 1906. Address Rugby, N.D.

James Kellogg Kilbourn b. Bridgewater, Ct. Apr. 3, 1845; Beloit 1868; Chic. Sem. 1868–69; ord. Jan. 16, 1873; p. Hartland, Wis. 1872–74; miss'y A.B.C.F.M. Monterey and Guadalajara, Mexico 1874–80; p. Genesee, Wis. 1883–96; Pewaukee, Wis. 1896–1903; Barnet, Vt. 1903–08; St. Johnsbury Centre from 1908.
Address St. Johnsbury Centre, Vt.

Thomas Melbourne May b. Melbourne, Australia Jan. 4, 1845; P.A.; private 12th N.Y. Vols. 1862; ord. Sept. 25, 1872; p. Williamstown, Vt. 1872–74; Quechee 1874; Taftville, Ct. 1876; Volney and Palermo, N.Y. 1877–78; Austerlitz 1881–82; Ashford, Ct. 1883–85 and w.c. 1885–87; Southbridge 1887–89; Shutesbury from 1889; d. Mar. 23, 1902.

Albert Weston Moore b. Boston Aug. 29, 1842; Dart. 1864; ord. Jan. 22, 1873; p. Blackstone, Mass. 1872–74; w.c. Malden 1874–75 and 1877–79; p. Bristol, N.H. 1875–77; Farmington, Me. 1879–82; Central ch. Lynn, Mass. 1882–1900 and w.c. from 1900. D.D. Dart. 1894. Address 22 Chatham St. Lynn, Mass.

Frederic Palmer b. Boston Aug. 6, 1848; P.A.; Harv. 1869; teacher Newport, R.I. 1872–73; a.p. Hatfield, Mass. 1873–74; ord. Mar. 11, 1875; p. Revere 1874–78; ord. (Epis.) deacon Dec. 6, 1878; priest Dec. 18, 1879; asst min. Emmanuel ch. Boston 1878–79; r. in charge Christ ch. Lonsdale, R.I. 1879–80; r. ch. of Our Saviour, Jenkintown, Pa. 1880–88; Christ ch. Andover, Mass. from 1888; author of Drama of the Apocalypse.
Address Andover, Mass.

Moses Stuart Phelps b. Andover, Mass. Mar. 16, 1849; P.A.; Yale 1869; tutor Beloit 1869; grad. stu. Yale 1872–73 and tutor 1873–75; instructor Intell. Phil. and Logic Midd. 1875–76; stud. Univ. Berlin 1876–77; lit. work New Haven, Ct. 1877–78; prof. Ment. and Mor. Phil. Smith Coll. from 1878; lecturer on Psychology And. Sem. 1881–82; translated from German Fundamental Concepts of Modern Philosophic Thought; d. by accident Lake Chamberlain, Me. Aug. 29, 1883. Ph.D. Yale 1874. Son of Austin Phelps, class of 1842 and professor.

Edward Kirk Rawson b. Albany, N.Y. Feb. 21, 1846; Yale 1868; Yale Sem. 1869–70; ord. Newton Highlands, Mass. Oct. 9, 1872; commissioned chap. U.S.N. 1871; on duty South Pacific Station 1874–76; training ships 1876–81; Charlestown Navy Yard 1881–85; Naval Acad. Annapolis, Md. 1886–90; prof. Ethics and Eng. Studies in Navy 1890–97; supt Naval War Records Washington 1897–1902; head of dept Eng. and Law Naval Acad. 1902–07; retired with rank of Capt. 1908; in Europe 1908.
Address Naval Dept. Washington, D.C.

Darius Bullock Scott b. Bloomfield, N.Y. Oct. 27, 1843; private 17th Ill. Vols. 1864–65; Prep. and Colleg. Depts Wheaton Coll. 1865–69; Chic. Sem. 1869–70; ord. July 12, 1872; p. Milton Mills, N.H. 1872–74 and 1877–78; Lynnfield and South Lynnfield, Mass. 1874–76; Hollis, N.H. 1878–84; Clinton, Mass. 1885–92; Sioux Falls, N.D. 1892–1901; Lancaster, Mass. from 1901.
Address Lancaster, Mass.

Anson Phelps Tinker b. Old Lyme, Ct. Oct. 15, 1844; Yale 1868 and tutor 1869–70; Yale Sem. 1868–69; ord. Oct. 16, 1873; p. High St. ch. Auburn, Me. 1873–82; (Presb.) Fort St. ch. Detroit, Mich. 1883–84; Capitol Ave. ch. Denver, Col. 1885–86; d. Nov. 24, 1886.

Alfred Edwards Tracy b. West Brookfield, Mass. July 2, 1845; Amh. 1869; Chic. Sem. 1869–70; ord. Sept. 4, 1872; p. Harvard, Mass. 1872–74; Oconomowoc, Wis. 1875–78; Wilton, N. H. 1879–85 and 1899–1903; Foxboro, Mass. 1885–88; Ontario, Cal. 1888–98; w.c. Claremont 1903–04; p. Chula Vista 1904–08. Son of Ira Tracy, class of 1832. Address Chula Vista, Cal.

William Haskell Woodwell b. Newburyport, Mass. Sept. 9, 1844; Bowd. 1869; ord. June 12, 1873; p. First ch. Wells, Me. 1873–75; Mont Vernon, N.H. 1876–80; preacher and teacher Pahala, H.I. 1880–82; p. Orient, N.Y. 1883–87; New Marlboro, Mass. 1888–89; Sandwich 1889–98; sup. various churches Washington, D.C. 1899–1901; p. Hampton, Ct. 1901–04; Seabrook, N.H. 1904–07; Pomona, Fla. from 1907. Address Pomona, Fla.

NON-GRADUATES

Walter Howard Ayers (1871–72) b. Canterbury, N.H. Apr. 26, 1845; Dart. 1868; Union Sem. 1871; a.p. Bethel, Me. 1871; ord. July 16, 1872; p. Winooski, Vt. 1872; Castleton 1873–74; Lebanon, N.H. 1874–75; in Europe 1875–77; p. Hudson, Wis. 1877–78; La Salle, Ill. 1879–81; (Presb.) Chicago 1881–84 and 1885–87; Albert Lea, Minn. 1884–85; Second ch. Belvidere, N.J. 1888–90; Downsville, N.Y. 1890–91; (Cong.) Lebanon, Mo. 1892–94; ord. (Epis.) deacon Jan. 22, 1895; chap. St. Luke's Hosp. Chicago,

Ill. 1896; min. Ardmore, Ind. Ter. 1897; left the ministry; in business Cal.

Hiram Payson Barnes (1869–70) b. Morgan, O. Mar. 31, 1841; Kenyon 1868; Lane Sem. 1872; ord. Oct. 10, 1872; p. (Presb.) Collamer 1872–77; Windham 1878–83; Clyde 1883–85; First ch. Alliance 1885–90; Moorhead, Minn. 1890–92; Windom 1892–95; Dresden, O. 1895–1903; res. Columbus from 1903, sup. Greenfield 1904–07, Scioto from 1907.

Address 1514 Highland St. Columbus, O.

William Wells Eaton (1869–71) b. Colchester, Ct. Aug. 24, 1846; P.A.; Amh. 1868; teacher P.A. 1871–73; stud. Univ. Göttingen 1873–74 and 1875–76; Univ. Leipsic 1874–75; instructor Sac. Lit. And. Sem. 1877–79; assisting Prof. Thayer in preparation of New Test. Lexicon Andover 1879–82; prof. Greek Midd. from 1882, also prof. German 1884–94; d. White Plains, N.Y. Feb. 1, 1905.

Lewis Emerson (1869–70) b. 1846; from Charlottetown, P.E.I.; Westford (Mass.) Acad. 1867–68; Boston Sch. of Ministry 1868–69.

Robert McCutcheon Hall (1870–71) b. Livonia, Ind. Dec. 6, 1841; Knox 1869; Chic. Sem. 1869–70; Lane Sem. 1873; ord. Charlotte, N.C. Apr. 1, 1874; prof. Ment. and Mor. Phil. Biddle Univ. N.C. 1873–85; p. (Presb.) Plymouth, Ill. 1887–1902 and w.c. from 1902. Address Plymouth, Ill.

Edward Cleeves Hood (1869–70) b. Lawrenceville, Pa. Apr. 21, 1848; N.J. Coll. 1868; Union Sem. 1874; ord. May 8, 1874; p. (Presb.) Dundee chapel Passaic, N.J. 1873–75; (Cong.) Hingham, Mass. 1875–82; West Medford 1882–89; in Europe 1889–90; res. grad. Harv. Div. Sch. 1890–91; p. Wrentham, Mass. 1892–98; in business Boston from 1898, res. Hingham 1898–1902 and Wellesley Hills from 1902.

Address Abbott Road, Wellesley Hills, Mass.

Elihu Root (1869–71) b. Belchertown, Mass. Sept. 14, 1845; Amh. 1867; teacher Williston Sem. 1867–69; instructor English Amh. 1870–71; stud. Univ. Göttingen and Univ. Leipsic 1871–72; Univ. Berlin 1872–76; asst prof. Math. and Nat. Phil. Amh. 1876–78 and prof. from 1877, also prof. Physics Smith 1876–78; d. Belchertown Dec. 3, 1880. Ph.D. Univ. Berlin 1876.

Stephen Gould Updyke (1869–70) b. Enfield, N.Y. Jan. 18, 1845; private 30th Mich. Vols. 1861–65; Hillsdale Coll. Mich. 1869; ord. (Free Bapt.) June 11, 1871; p. Hudson 1871–72; (Cong.) Litchfield 1872–75; Pentwater 1875–77; Augusta 1877–80; Watertown, Dak. 1880–86, also Henry 1880–82; prof. Eng., Eloc. and

Hist. Dak. Agric. Coll. 1886–90; p. Aberdeen, S.D. 1890–92; Glencoe, Minn. 1892–95; Waseca 1895–97; Bethany ch. Minneapolis 1897–1900; New Ulm 1900–03; Seabury Div. Sch. Minn. 1903–04; ord. (Epis.) deacon Aug. 28, 1904; priest Mar. 3, 1905; min. Grace ch. Pine Island 1904–05; St. Luke's ch. Bay View, Milwaukee, Wis. 1905–07; d. Los Angeles, Cal. Dec. 12, 1907.

Robert McEwen Woods (1870–71) b. Enfield, Mass. Jan. 24, 1847; Amh. 1869; Union Sem. 1869–70; instructor Eng. Amh. 1871–73, also Math. 1872–73; travel and stud. Univ. Berlin 1873–74; ord. Nov. 21, 1877; p. Hatfield, Mass. from 1877; trustee Smith. D.D. Amh. 1906. Address Hatfield, Mass.

SPECIAL COURSE

Robert Walter Haskins (1871–72, grad.) b. Roxbury, Mass. July 12, 1841; N.Y. Univ. 1869; Union Sem.; ord. Nov. 19, 1872; p. First Cong. (now Central) ch. Derry, N.H. 1872–78; Baldwinsville, Mass. 1879–80; First ch. Abington 1881–93; Manchester, Vt. 1893–94; Montvale, Woburn 1896; supt Home for Christian Educ. Reading from 1896. Address 97 Salem St. Reading, Mass.

Samuel Ollerenshaw (1870–72, grad.) b. Manchester, Eng. Nov. 4, 1838; a.p. Hancock, Minn. 1872–73; ord. St. Paul Apr. 2, 1873; p. Princeton 1873–75; Laclede, Mo. 1876–78; Newtown, Ill. 1878–79; (Presb.) Laporte City, Io. 1879–82; Albia 1882–85; Des Moines 1885–91; Leon 1891–92; Paw Paw, Ill. 1892–95; Ashton 1895–98; Algona, Io. 1898–1901; Maple Hill and Halfa 1901–05; Kossuth and Kingston from 1905.
Address R. F. D. 4, Mediapolis, Io.

RESIDENT LICENTIATES

Edwin Augustus Grosvenor b. Newburyport, Mass. Aug. 30, 1845; Amh. 1867; ord. Newburyport July 30, 1872; tutor Robert Coll. Constantinople, Turkey 1867–70 and prof. Latin and Hist. 1873–90; instructor Hist. Amh. 1891–92, prof. French Lang. and Lit. 1892–95, prof. European Hist. 1895–98, prof. Mod. Governments and their Admin. 1898–1901, prof. Mod. Government and Internat'l Law from 1901; prof. Hist. Smith 1892–94. LL.D. Wabash 1903, Alfred Univ. N.Y. 1904.
Address 9 College St. Amherst, Mass.

Henry Harrison Hamilton b. Chester, Mass. Feb. 1, 1842; Amh. 1868; Union Sem. 1871; ord. Sept. 11, 1872; p. Westford, Mass. 1872–77; Hinsdale, N.H. 1878–87; w.c. Waverley, Mass. 1888–90; Lexington 1890–1903; p. Second ch. York, Me. 1903–08.
Address 45 Bank St. West Somerville, Mass.

William Wallace Livingston Class of 1859.

Henry Laurens Talbot Class of 1871.

Samuel Howe Tolman Class of 1852.

1873

GRADUATES

Walter Manning Barrows b. Franklin, Mich. Apr. 12, 1846; Olivet 1867; Yale Sem. 1867–68; Union Sem. 1868–69; a.p. Arvonia, Kan. 1869–70; North Topeka 1870–71; ord. Nov. 1, 1871; p. Marshall, Mich. 1871–72; res. lic. Chic. Sem. 1873–74; p. Salt Lake City, Utah 1874–81; sec. Amer. H.M. Soc. N.Y. City 1882–88; p. Second ch. Rockford, Ill. 1888–98; Second ch. Greenwich, Ct. from 1898; del. Internat'l Cong. Council London 1891; trustee Beloit and Rockford; d. Mackinac Island, Mich. Aug. 10, 1899. D.D. Olivet 1883.

Lewis Payson Broad b. Ashland, Mass. Dec. 7, 1840; Yale 1859–61; in railroad business Ill. Central R.R. 1861–63; Boston, Hartford and Erie R.R. 1863–70; ord. Sept. 3, 1873; p. Baldwinsville, Mass. 1873–77; Paola, Kan. 1877–83; evang. of Amer. H.M. Soc. for Kan. 1883–87 and supt 1888–1900; sec. Kan. H.M. Soc. 1900–02; res. Topeka 1883–1902; voluntary service as speaker for Home Missions in U.S. from 1902, res. in summer Newfane, Vt.; d. Atlanta, Ga. Mar. 12, 1908.

Charles Henry Brooks b. Lennoxville, Can. Sept. 6, 1846; McGill 1868; ord. Montreal Sept. 28, 1874; miss'y A.B.C.F.M. Manisa, Turkey 1874–76; Constantinople 1876–92; ord. (Epis.) deacon Oct. 2, 1892; priest Sept. 29, 1893; min. Barnston, Can. 1892–95; Lachine 1895–97; Longford Mission 1897–1902; r. Grafton from 1902. Address Grafton, Ont. Can.

George Walker Christie b. Strathmiglo, Fifeshire, Scot. Aug. 14, 1840; Beloit 1870; Yale Sem. 1870–72; ord. Dec. 11, 1873; p. Kittery, Me. 1873–76; Wiscasset 1876–78; Salmon Falls, N.H. 1878–80; Wolfeboro 1880–83; Presque Isle, Me. 1883–87; Old Town 1887–88; Three Rivers, Palmer, Mass. 1888–91; Union ch. Amesbury 1891–1902; Second ch. Ossipee, N.H. 1902–05; Berkley, Mass. from 1905. Address R. F. D. Taunton, Mass.

Henry Calvin Crane b. Norton, Mass. Nov. 30, 1845; Dart. 1869; ord. Sept. 9, 1873; p. Nantucket, Mass. 1873–74; Franklin 1874–76; Plymouth ch. Allegheny City, Pa. 1877–83; First ch. and Central ch. Springfield, Mo. 1883–86; Hillside ch. Omaha, Neb. 1887–91; Port Townsend, Wash. 1892; Courtland St. ch. Everett,

Mass. 1893; Pepperell 1894–95; United ch. East Providence, R.I. 1896; Central Village, Ct. 1897–99; w.c. Winthrop, Mass. from 1899. Address Winthrop, Mass.

Alfred Henry Hall b. Boston Mar. 7, 1845; Harv. 1867; foreign travel as private tutor 1868–70; ord. Mar. 4, 1875; p. First ch. Meriden, Ct. 1875–79 and Center ch. from 1880; del. Internat'l Cong. Council London 1891; d. Dec. 26, 1891.

William Dickinson Hart b. Ira, N.Y. Apr. 16, 1843; Ober. 1870; Yale Sem. 1870–72; a.p. (Presb.) Litchfield, N.H. 1873–75; ord. Oct. 1, 1875; p. (Cong.) Little Compton, R.I. 1875–89; Wilton, Ct. from 1889. Address Wilton, Ct.

William Southworth Howland b. Jaffna, Ceylon July 8, 1846; Amh. 1870; ord. Conway, Mass. May 7, 1873; miss'y A.B.C.F.M. Madura District, India from 1873; in U.S. from 1886; d. Auburndale, Mass. Mar. 7, 1887.

Robert Allen Hume b. Bombay, India Mar. 8, 1847; Yale 1868; Yale Sem. 1869–71; ord. New Haven, Ct. May 10, 1874; miss'y A.B.C.F.M. Ahmednagar, India from 1874; prominent in famine relief work 1900, receiving gold medal from Queen Victoria; Hyde lecturer on Foreign Missions And. Sem. 1904–05; author of Missions from the Modern View. D.D. Yale 1895. Son of Robert Wilson Hume, class of 1837. Address Ahmednagar, India.

Edward Winthrop Jenney b. Monticello, Ill. Dec. 8, 1843; private 77th Ill. Vols. 1862–65; Knox 1870; ord. Hopkinton, N.H. June 4, 1873; miss'y A.B.C.F.M. Monastir, Turkey 1873–83; p. Brimfield, Ill. 1884–87; West Salem, Wis. 1887–89; Boscobel 1889–95; Chamberlain, S.D. 1895–96; Second ch. Winona, Minn. 1900–05; gen. miss'y S.D. 1896–1900 and from 1905.
Address 915 Pine St. Yankton, S.D.

Horace Hall Leavitt b. Lowell, Mass. July 8, 1846; Wms. 1869; ord. Cambridge June 19, 1873; miss'y A.B.C.F.M. Osaka, Japan 1873–81; res. lic. 1882; p. North Andover, Mass. 1882–93; Broadway ch. Somerville 1894–1905 and w.c. 1905–08; Fruitvale, Cal. from 1908. Address 3609 Lincoln Ave. Oakland, Cal.

Albert Livermore b. Spencer, Mass. Sept. 3, 1843; private 60th Mass. Vols. 1864; U.S. Chr. Com. Va. 1865; Amh. 1868; Bangor Sem. 1870–71; ord. Nov. 18, 1874; p. Miller's Falls, Mass. 1874–75; New Richmond, Wis. 1876–79; St. Ignace, Mich. 1880–82; Nashville 1883–85; Williamston 1885; (Presb.) Spencer, N.Y. 1885–98; Montour Falls 1898–1901; Canaseraga 1902–04; res. Geneva 1904–06, sup. various churches; w.c. Spencer from 1906.
Address Spencer, N.Y.

George Hale Scott b. Bakersfield, Vt. Apr. 23, 1839; private 13th Vt. Vols. 1862–63; Wms. 1865; lawyer Vergennes, Vt. 1866–70; Lane Sem. 1871–72; ord. Sept. 13, 1873; p. Plymouth, N.H. 1873–81; adv. class And. Sem. 1882; p. Plymouth ch. Lawrence, Kan. 1882–84; Rockland, Me. 1884–85; First ch. Ipswich, Mass. 1885–91; res. lic. 1886; p. Atkinson, N.H. from 1893; d. Mar. 12, 1907.

Edwin Griffin Selden b. Hadlyme, Ct. June 9, 1847; Yale 1870; Chic. Sem. 1870–71; ord. Dec. 16, 1873; p. First ch. Manchester, N.H. 1873–85; South ch. Springfield, Mass. 1885–93; Madison Ave. Ref. (Dutch) ch. Albany, N.Y. from 1893; author of In the Time of Paul and Story of the Christian Centuries; d. Saratoga June 2, 1904. D.D. Rutgers 1896.

Joel Martin Seymour b. Rootstown, O. Feb. 3, 1842; private 42d Ohio Vols. 1861–64; West. Res. 1870; ord. Oct. 8, 1873; p. Brookfield, Mass. 1873–75; Plymouth ch. Fort Wayne, Ind. 1877–84; (Presb.) First ch. Norwalk, O. 1884–96 and miss'y 1896–99; w.c. Alliance from 1899; author of The Hero of the World and other books; trustee West. Res.; d. Nov. 25, 1907.

William Parmelee Sprague b. East Bloomfield, N.Y. June 21, 1843; Ham. 1866–67; Amh. 1870; Yale Sem. 1870–72; ord. New Haven, Ct. May 8, 1873; miss'y A.B.C.F.M. Kalgan, North China from 1873. Address Kalgan, North China.

George Sterling b. New Milford, Ct. July 27, 1842; Union 1866–68; Amh. 1870; Union Sem. 1870–72; ord. Dec. 8, 1874; p. Wayland, Mich. 1874–75; Stacyville, Io. 1875–76; Lenora, Minn. 1876–78; Higganum, Ct. 1878–80; Templeton, Mass. 1880–81; Milton, N.H. 1881–84; Glover, Vt. 1885–88; North Hyde Park 1888–89; Dunbarton, N.H. 1889–92; Berkley, Mass. 1892–94; Manomet, Plymouth 1894–97; Windsor from 1897; d. Nov. 26, 1901.

George Henry Tilton b. Nashua, N.H. Jan. 31, 1845; Amh. 1870; ord. Hopkinton, N.H. June 4, 1873; p. Attleboro Falls, Mass. 1874–75; Wolfeboro, N.H. 1876–77; Rehoboth, Mass. 1878–91; Lancaster, N.H. 1891–96; North Woburn, Mass. from 1896. Address 51 Elm St. Woburn, Mass.

John Tefft Ward b. Norway, N.Y. Jan. 30, 1847; Hillsdale Coll. Mich. 1870; ord. (Free Bapt.) Dec. 14, 1873; p. Lexington 1873–75; Ashland, N.H. 1875–78; Georgiaville, R.I. 1878–82; Park St. ch. Providence 1882–88; Jackson, Mich. 1888–89; ed. Free Baptist Minneapolis, Minn. 1889–98; prof. Sys. Theol. Hillsdale from 1898. D.D. Hillsdale 1893. Address Hillsdale, Mich.

Charles Abner White b. Wardsboro, Vt. Nov. 2, 1842; non-com'd off'r 4th Vt. Vols. 1861–63; Wms. 1870; ord. Sept. 3, 1873;

p. Templeton, Mass. 1873–76; First ch. Palmer 1877–78; Hallowell, Me. 1878–83; Mechanic Falls 1883–85, also Poland 1883–88, West Minot and Hebron 1884–88; Princeton, Mass. 1888–1905; w.c. Woonsocket, R.I. 1905–06; p. (Presb.) First ch. Milford, Pa. from 1906. Address Milford, Pa.

John Healy Williams b. Dudley, Mass. Dec. 4, 1843; Amh. 1868; ord. Sept. 10, 1873; p. First ch. Marblehead 1873–83; Clyde ch. Kansas City, Mo. 1883–93; Redlands, Cal. from 1893. D.D. Amh. 1893. Address 18 W. Oliver St. Redlands, Cal.

Newell Stephen Wright b. Adams, N.Y. Dec. 5, 1843; Beloit 1869; Chic. Sem. 1869–70; ord. Liberty, Wis. Aug. 7, 1873; p. Union ch. Amesbury and Salisbury, Mass. 1873–77; Berlin Heights, O. 1878–79; Plymouth ch. Kalamazoo, Mich. 1879–81; atty in patent causes Detroit from 1881.
Address 149 Griswold St. Detroit, Mich.

NON–GRADUATES

William Franklin Davis (1870–72) b. Attica, N.Y. Aug. 21, 1840; Harv. 1867; ord. (Free Bapt.) Nov. 20, 1872; p. Olneyville, R.I. 1872–75; supt North End Mission Boston 1875–78; evang. Chelsea, Mass. from 1878, spending winters among lumbermen, res. Saginaw, Mich. 1880–89.
Address Mt. Washington, Chelsea, Mass.

Albert Llewellyn Norton (1870–71) b. Guilford, Ill. Jan. 15, 1848; Beloit 1867; teacher Burlington, Wis. 1868; Cresco, Io. 1869; d. Denver, Col. Apr. 5, 1872.

Peter Benton Shiere (1870–71) b. Lorceine, France Jan. 7, 1841; Amh. 1866–67; Brown 1870; Theol. Inst. Ct. 1873; a.p. Alden, Io. 1873–74; ord. Sept. 8, 1874; p. Maynard, Mass. 1874–76; Chatham 1877–79; res. West Somerville from 1879; in business.
Address 210 Elm St. West Somerville, Mass.

Roderick Terry (1870–72) b. Brooklyn, N.Y. Apr. 1, 1849; Yale 1870; Union Sem. 1875; ord. (Presb.) Nov. 11, 1875; p. Peekskill, N.Y. 1875–79; South Ref. ch. N.Y. City 1880–1904 and w.c. from 1904. D.D. N.J. Coll. 1882.
Address 169 Madison Ave. N.Y. City.

SPECIAL COURSE

George Augustus Foss (1870–71) b. Epsom, N.H. Nov. 5, 1839; ord. Feb. 24, 1874; p. Chichester 1874–77; Pawlet, Vt. 1878; Lewis, N.Y. 1879–81; Warner, N.H. 1881–83; (Presb.) New Boston 1886–88; (Cong.) Stratham 1888–99; Wakefield 1899–1904; Erving, Mass. 1904–08; w.c. Atkinson, N.H. from 1908.
Address Atkinson, N.H.

William Avery Lamb (1870–73, grad.) b. Mystic, Ct. Feb. 1, 1844; ord. Apr. 14, 1874; p. Rockville (now Second) ch. Peabody, Mass. 1874–75; Holden 1875–77; Foxboro 1877–78; Milford, N.H. 1878–81; res. lic. 1882; p. John Eliot ch. South Natick, Mass. 1882–84; Nonantum (now North) ch. Newton 1884–91; Central ch. Dracut 1893–96; Olivet ch. Los Angeles, Cal. 1896–1902 and in business from 1902; park commissioner.

Address 1929 Ocean View Ave. Los Angeles, Cal.

Charles Pinckney Holbrook Nason (1871–72) b. Newburyport, Mass. Sept. 7, 1842; Wms. 1862; clerk to ordnance off'r 5th Army Corps 1863–64; clerk dept of Interior Washington 1864–65; in business Chicago, Ill. and Cincinnati, O. 1865–71; a.p. (Presb.) Lafayette St. ch. Buffalo, N.Y. 1872–74; ord. June 24, 1874; p. (Cong.) Central ch. Chelsea, Mass. 1874–87; (Presb.) Second ch. Germantown, Philadelphia, Pa. 1887–1901; U.S. consul Grenoble, France from 1901. D.D. Wms. 1899.

Address Grenoble, France.

RESIDENT LICENTIATES

Thomas Rissel Beeber Class of 1872.

Edwin Sprague Gould b. New Braintree, Mass. Feb. 20, 1844; Theol. Inst. Ct. 1872; ord. Oct. 1, 1873; p. Free Evang'l ch. Providence, R.I. 1873–76; West Brookfield, Mass. 1877–81; Carthage, Mo. 1882–83; Globe ch. Woonsocket, R.I. 1886–89; Athol, Mass. 1890–96; res. Providence, R.I. 1883–86 and from 1896, often sup. churches. Address 226 Pine St. Providence, R.I.

Robert Beals Hall b. Ashfield, Mass. Dec. 30, 1845; Wms. 1870; Union Sem. 1873; ord. Nov. 13, 1873; p. Wolfeboro, N.H. 1873–75; Chapel ch. Cambridgeport, Mass. 1875–76; d. Nov. 2, 1876.

Samuel Dana Hosmer Class of 1854.

George Edwards Lovejoy b. Bradford, Mass. June 30, 1843; ord. July 16, 1873; p. Candia, N.H. 1873–77; Bedford, Mass. 1877–80; Franklin 1880–91; Oak Park ch. Minneapolis, Minn. 1891–93; Stoneham, Mass. 1893–97; Pittsfield, N.H. 1897–1903; South ch. Lawrence, Mass. from 1903.

Address 118 Bailey St. Lawrence, Mass.

Winfield Scott Stockbridge b. Byron, Me. Feb. 11, 1841; Bates 1867; Bangor Sem. 1869; ord. (Free Bapt.) Sept. 26, 1869; p. Houlton 1869–70; Gardiner 1870–72; (Cong.) Globe ch. Woonsocket, R.I. 1873–74; Woodfords, Me. 1874–75; prin. Lapham Inst. North Scituate, R.I. 1875–80; teacher Woonsocket 1880–81; supt Industrial Home Sch. Washington, D.C. 1881–89 and in business 1891–93; w.c. after; d. Glencarlyn, Va. Oct. 15, 1902.

1874

GRADUATES

Sidney Emory Bailey b. Saxton's River, Vt. Sept. 24, 1844; Amh. 1871; teacher Rutland, Mass. 1874–76; Princeton 1876; Paxton 1876–77; prin. high sch. Maynard 1877–78; high sch. Swampscott 1878–81; gram. and high sch. Walpole 1881–84; high sch. Wilmington 1884–85; teacher pub. evening sch. Boston from 1885.
Address 22 Rockland St. Swampscott, Mass.

Edwin Augustine Benner b. Pittston, Me. Mar. 31, 1848; Amh. 1869; ord. Springfield, Mo. Oct. 24, 1874; prof. Math. and Physics Drury 1874–76, prof. Latin and instructor German 1876–77; prin. Salt Lake Acad. Salt Lake City, Utah 1878–91; prin. Wellesley (Mass.) Sch. for Boys from 1892; mem. legislative council, Utah; regent Univ. Utah.
Address 24 Linden St. Wellesley, Mass.

John Thomas Crumrine b. Morris Township, Pa. Dec. 24, 1846; Waynesburg Coll. Pa. 1871; ord. July 28, 1874; p. Waterville, Me. 1874–75; Chiltonville, Plymouth, Mass. 1877; Northbridge Center 1877–80; res. lic. 1881; p. Baldwinsville 1881–82; (Presb.) Little Redstone, Pa. 1882–85; Coudersport 1885–87; Cochranton 1887–90; First ch. Cedarville, N.J. 1891–92; Manchester, N.Y. 1892–94; Colchester 1895–96; Mason City, Ill. from 1896; d. June 30, 1899.

Elisha Farrington Fales b. Wrentham, Mass. Nov. 22, 1849; Brown 1870; ord. Dec. 20, 1874; p. Carthage, Mo. 1874–82; Palestine, Tex. 1882–93; Park ch. Philadelphia, Pa. 1893–95 and supt Home Dept State S.S. Assoc. from 1896, in charge Neff Memorial ch. 1896–1903 and Bethany Indep. ch. from 1897.
Address 4407 Spruce St. Philadelphia, Pa.

Charles Nelson Flanders b. Bradford, Vt. Aug. 24, 1845; Dart. 1871; teacher P.A. 1871–73; instructor Music And. Sem. 1874–75 and res. lic.; ord. Dec. 29, 1874; p. Westmoreland, N.H. 1874–78; Wapping, Ct. 1878–84; Newport, N.H. 1884–89; Martinez, Cal. 1889–92; Porterville 1892–94 and in business from 1894, also teacher high sch. 1897–1900. Address Porterville, Cal.

James Bartlett Gregg b. Medford, Mass. Apr. 15, 1846; P.A.; Harv. 1866; ord. Sept. 29, 1874; p. Windsor Ave. ch. Hartford, Ct. 1874–82; First ch. Colorado Springs, Col. from 1882; trustee Colorado Coll.; director Chic. Sem. D.D. Colorado Coll. 1892, Harv. 1906. Address 92 E. Dale St. Colorado Springs, Col.

Charles Lemon Hall b. Winchester, Eng. Sept. 18, 1847; Coll. City N.Y. 1866; Union Sem. 1872–73; h.m. Springfield, Dak. 1874–76;

ord. Yankton Feb. 22, 1876; miss'y (A.B.C.F.M. and later Amer. Miss'y Assoc.) to Indians, Dak., p. Fort Berthold from 1876, also Elbowoods from 1887. Address Elbowoods, N.D.

John Wood Hird b. Bradford, Yorkshire, Eng. Dec. 27, 1841; P.A.; Yale 1871; a.p. West Tisbury, Mass. 1877–78; ord. Mar. 19, 1879; p. North Brookfield 1878–89; Baldwinsville 1889–1903; Waterford and Lower Waterford, Vt. 1903–07; Pawlet from 1907. Address Pawlet, Vt.

George Milton Howe b. Westminster, Mass. July 23, 1844; Amh. 1871; ord. July 8, 1874; p. Princeton 1874–84; Lewiston, Me. 1884–1901; Groton, Mass. from 1901. Address Groton, Mass.

Francis Duncan Kelsey b. New Washington, Ind. Nov. 15, 1849; Marietta 1870; ord. July 7, 1874; p. Third ch. Marblehead, Mass. 1874–77; Attleboro Falls 1877–79; New Gloucester, Me. 1880–85; Helena, Mont. 1885–92; prof. Botany Ober. 1893–97; p. Central ch. Toledo, O. from 1897; d. Jan. 5, 1905. Sc.D. Coll. Montana 1890.

Henry Lucien Kendall b. Providence, R.I. Mar. 5, 1849; Brown 1871; ord. Jan. 27, 1875; p. Walpole, Mass. 1874–75; First ch. Charlestown 1876–79; Jacksonville, Fla. 1879–80; Northfield, Minn. 1881–82; w.c. Walpole, Mass. from 1882; d. Jan. 23, 1883.

Samuel Sherberne Mathews b. Salisbury, Mass. June 3, 1847; Theol. Inst. Ct. 1868–69; ord. Oct. 22, 1874; p. Wilmington, Mass. 1874–75; Maynard 1876–78; Boylston ch. Jamaica Plain 1878–87; Olivet ch. Wichita, Kan. 1887–88; sec. New West Educ. Com. 1888–93; p. Hanover St. ch. Milwaukee, Wis. 1895–99; Danielson, Ct. 1899–1905; stud. Univ. Berlin 1905–06; sec. Educ'l Work People's Palace, Salvation Army, Boston from 1906. D.D. Redfield Coll. N.D. 1903. Address 43 St. James St. Roxbury, Mass.

Lyman Fisk Rand b. Keene, N.H. June 16, 1848; Brown 1868; Ober. 1871; Princ. Sem. 1871–73; ord. Oct. 13, 1874; p. Staffordville, Ct. 1874–75; Lyndeboro, N.H. 1875–76; in business Brooklyn, N.Y. 1877–89 and mfg chemist from 1889.
Address 631 Hancock St. Brooklyn, N.Y.

Joseph Bartlett Seabury b. New Bedford, Mass. Mar. 17, 1846; P.A.; Amh. 1869; ord. Sept. 8, 1875; assoc. p. John St. ch. Lowell 1875–82; in Europe 1882–83; p. Dedham, Mass. 1885–99; w.c. Wellesley 1899–1902; sup. Manchester, Vt. 1902; Brighton, Mass. 1903; Needham 1903–04; Waban Union ch. soc. Newton from 1905; author Land of the Rich Port; ed. Eng. classics.
Address Florence Ave. and Walnut St. Wellesley Hills, Mass.

Edward Breathitte Sellers b. Andalusia Plantation, Miss. Mar. 16, 1842; Wheaton 1866; ord. Selma, Ala. Nov. 12, 1874; p. Chatta-

nooga, Tenn. 1874–76; w.c. Boston, Taunton and Worcester, Mass. from 1876; d. June 4, 1883.

Charles Rollin Seymour b. Rootstown, O. July 23, 1845; West. Res. 1870; ord. Oct. 8, 1874; p. North ch. Newburyport, Mass. 1874–79; Winchester 1879–88; Second ch. Bennington, Vt. 1888–1903; assoc. p. Broadway Tabernacle N.Y. City 1903–05; sup. Peru, Vt. 1906 and 1907; p. Mt. Vernon Heights, N.Y. from 1907. D.D. Midd. and Howard Univ. D.C. 1902.

Address 316 Highland Ave. Mt. Vernon, N.Y.

John Edward Smith b. Henrysburg, Can. Aug. 22, 1843; Ober. 1870; teacher Atlanta Univ. Ga. 1874–76; ord. Jan. 3, 1877; p. Andover and West Andover, O. 1876–81; w.c. De Smet, Dak. 1883–85; teacher and miss'y Amer. Miss'y Assoc. to Indians, Ponca Agency, Neb. 1886–92; w.c. Fremontville, Cal. from 1892.

Address Moor Park, Cal.

Edwin Charles Stickel b. Lewisberry, Pa. Dec. 1, 1844; private 150th Ohio Vols. 1864; Ober. 1865–67; Amh. 1869; supt pub. schools Selma, Ala. 1869–71; instructor Latin Talladega 1874–75; ord. Oberlin, O. Sept. 20, 1875; p. Montgomery, Ala. 1875–76; Mazomanie, Wis. 1877–80; Boscobel 1880–81; prof. and treas. Tougaloo Univ. Miss. 1882–84; treas. Fisk Univ. 1884–1904; in business Los Angeles, Cal. from 1904.

Address 1632 Reid St. Los Angeles, Cal.

Edward George Stone b. Warren, Ct. Aug. 4, 1845; Amh. 1871; ord. Oct. 28, 1874; p. New Castle, N.H. 1874–75; South Royalston, Mass. 1876–78; Granby, Ct. 1878–80; West Suffield 1880–82; Acworth, N.H. 1882–85; Plaistow 1886–89; Griswold, Ct. 1889–91; Niantic 1891–95; Westchester 1896–99; Killingworth 1900–05; Burlington from 1905. Address R. F. D. 2, Unionville, Ct.

Charles Lucius Tomblen b. West Brookfield, Mass. June 26, 1848; Amh. 1871; ord. Aug. 30, 1877; p. Gilmanton Iron Works, N.H. 1877–78; South Royalston, Mass. 1878–81; Simsbury, Ct. 1881–84; Agawam, Mass. 1884–87; Pepperell 1888–92; Ashland 1892–98; North Middleboro 1898–1906; Montague from 1907.

Address Montague, Mass.

Edward Payson Wheeler b. Odanah, Wis. Nov. 29, 1849; Beloit 1870; a.p. Georgetown, Col. 1875–76; ord. Oct. 5, 1876; p. Wilmette, Ill. 1876–80; w.c. Beloit, Wis. 1881–91; res. Ashland 1891–98, p. 1891–92 and prin. North Wisconsin Acad. 1895–96; in business Chicago, Ill. 1898–1902 and from 1907; Lake Geneva, Wis. 1902–07. Address 502 Jackson Boulevard, Chicago, Ill.

Leverett Supply Woodworth b. Wayne, O. Aug. 13, 1845; Brown 1871; Ober. Sem. 1871–72; ord. Oct. 29, 1874; p. Campello, Mass.

1874–79; Seekonk, Mass. and East Providence, R.I. 1879–87; state miss'y 1887–95; p. Highland ch. Providence from 1890; del. Internat'l Cong. Council London 1891.
Address 5 Rhode Island Ave. Providence, R.I.

NON-GRADUATES

Marvin Davis Bisbee (1871–73) b. Chester, Vt. June 21, 1845; Dart. 1871; Chic. Sem. 1874; ord. Sept. 10, 1874; p. Fisherville (now Penacook), N.H. 1874–77; Chapel ch. Cambridgeport, Mass. 1877–81; assoc. ed. *Congregationalist* 1881–86; lib'n Dart. from 1886, also prof. Div. 1886–93 and prof. Bibliog. from 1893.
Address Hanover, N.H.

Albert Jerome Chittenden (1871–73) b. Westbrook, Ct. July 26, 1838; ord. (Meth.) Randolph, Wis. Sept. 28, 1862; Ripon Coll. 1868; supt Indian Mission White Earth Agency, Minn. 1868–71; Chic. Sem. 1874; p. (Cong.) Clinton, Io. 1874–75; Georgetown, Col. 1876; Boulder 1876–80; prin. Prep. Dept Wheaton Coll. Ill. 1880–81, instructor Theol. Dept and p. college ch. 1883–90; Linwood 1881–83; in service Amer. Miss'y Assoc. Tenn. and Ky. 1890–91; p. Mill River, Mass. 1893–96; w.c. New Marlboro 1892–93 and from 1897; d. Feb. 4, 1901.

Edward Southworth Fitz (1871–73) b. Pembroke, N.H. Sept. 6, 1842; private 43d Mass. Vols. 1862–63; Amh. 1871; Drew Sem. in 1871; ord. May 20, 1874; p. Southampton, Mass. 1874–76; physician Chicago, Ill. 1881–82; p. (Presb.) Mason City 1882–83; (Bapt.) Ridley Park, Pa. 1884–85, also res. lic. Crozer Sem.; p. South Seaville, N.J. 1885–91, also instructor Temple Coll. Philadelphia, Pa. 1887–89; p. Roadstown, N.J. 1891–96; left the ministry; d. Neligh, Neb. Mar. 14, 1902. M.D. Rush Med. Coll. 1881.

William Henry Hubbard (1871–72) b. Clark Co. Ky. Apr. 16, 1851; Amh. 1871; Princ. Sem. 1874; ord. (Presb.) Trenton, N.J. Oct. 29, 1874; p. (Cong.) Rutland, Mass. 1874–75; Merrimac 1875–83; South ch. Concord, N.H. 1883–85; Second ch. Holyoke, Mass. 1885–86; First Presb. ch. Auburn, N.Y. from 1886. D.D. Berea 1905. Address 35 Franklin St. Auburn, N.Y.

Thomas George Rogers (1873–74) b. Clifton, Bristol, Eng. Aug. 17, 1842; New College (including theol. course) London 1872; in Amer. export business London 1875–1905; res. Loughton from 1877. Address 1 Habgood Park, Loughton, Essex, Eng.

John Philip Sanderson (1871–72) b. Philadelphia, Pa. Oct. 29, 1850; Wittenberg Coll. O. 1869 and teacher prep. dept 1869–70; Wittenberg Sem. 1870–71; dep. postmaster Springfield, O. 1872–75; ord. (Luth.) Mount Carroll, Ill. Aug. 20, 1876; p. South Dixon 1875–77; (Cong.) Vienna, Mich. 1877–82; Plymouth ch. Kalamazoo

1882–84; ed. *Beacon* Detroit 1884–88; p. First ch. Springfield, Mo. 1888–89; assoc. ed. *Mich. Christian Herald* Detroit 1889–93; res. Lansing from 1893; registrar and treas. Mich. Cong. Assoc. 1883–89 and 1893–1908; registrar and treas. Mich. H.M. Soc. 1893–1908; sec. State Board of Corrections and Charities from 1908.
Address 720 Chiawassee St. Lansing, Mich.

SPECIAL COURSE

Joseph Hardy Neesima (middle name for his benefactor, Alpheus Hardy, of Boston) (1870–72, 1873–74, grad.) b. Yedo (now Tokyo), Japan Feb. 12, 1843; came to U.S. 1865; P.A.; Sci. Dept Amh. 1870; ord. Mt. Vernon ch. Boston Sept. 24, 1874; corres. mem. Japan Mission of A.B.C.F.M. Kyoto from 1874; founder and pres. Doshisha Coll.; d. Oiso Jan. 23, 1890. LL.D. Amh. 1889.

William Henry Harrison Collins (1871–72) b. Alexandria, N.H. Oct. 29, 1840; N.H. Conf. Sem. Tilton 1868–71; a.p. (Meth.) Sandown and Hampstead 1872–73; Fremont and Danville 1873–74; ord. deacon Apr. 26, 1874; p. Raymond 1874–75; Monroe and North Monroe 1875–76; Stratford 1877–78; South Columbia 1878–79; Stewartstown 1879–81; w.c. West Hampstead 1881–90; Haverhill, Mass. 1890–95; Cambridge 1895–1903; Somerville from 1903; d. June 2, 1905.

RESIDENT LICENTIATES

Charles Anderson b. Sennett, N.Y. Apr. 4, 1847; private 174th N.Y. Vols. 1862–63; Ham. 1869; Auburn Sem. 1872–73; ord. Sept. 2, 1874; p. North Woburn and Burlington, Mass. 1874–88; prof. Ethics and Rhet. and dean Robert Coll. Turkey from 1888.
Address Robert College, Constantinople, Turkey.

Roselle Theodore Cross b. Richville, N.Y. Aug. 21, 1844; Ober. 1867; Union Sem. 1867–68; ord. Oberlin, O. Nov. 4, 1869; prin. prep. dept Ober. 1869–73; p. Hamilton, N.Y. 1874–76; Colorado Springs, Col. 1876–81; West ch. Denver 1881–89; Silver Lake (now Fremont Ave.) ch. Minneapolis, Minn. 1889–93; York, Neb. 1893–1903; Eugene, Ore. 1903–04; South Broadway ch. Denver, Col. 1904–07; Fort Collins from 1908. D.D. Ober. 1898, York Coll. Neb. 1902. Address Fort Collins, Col.

John William Hayley (1870–71, 1872–74) Class of 1864.

Henry Marsh b. Eckford, Mich. Sept. 17, 1842; Olivet 1870; Yale Sem. 1870–71; Ober. Sem. 1873; ord. Apr. 23, 1875; p. Somerset, Mich. 1874–77; Kalamo 1877–80; Edmore 1880–95, also Six Lakes 1886–91 and Vestaburg 1891–94; w.c. Olivet from 1895; d. Nov. 10, 1899.

Augustus Marcus Rice b. Granby, N.Y. Dec. 2, 1842; Univ. Wis. 1870; Chic. Sem. 1873; ord. Dec. 17, 1873; p. Little Compton, R.I. 1873–82; West Tisbury, Mass. 1882–86; Dover 1886–90; Royalston 1890–93; Sturbridge 1893–1902; w.c. Grafton 1902–03; p. Dunstable from 1903. Address Dunstable, Mass.

Stephen Lewis Bates Speare Class of 1857.

1875

GRADUATES

Frank Louis Bristol b. Milford, Ct. Mar. 26, 1853; Yale Sem. 1872–74; ord. Oct. 21, 1875; p. Halifax, Mass. 1875–76; Westport 1876–77; West Tisbury 1879–80; Ithaca, Mich. 1880–84; East Tawas 1884–85; Atlantic, Mass. 1885–88; Uxbridge 1888–1902; Candor, N.Y. 1902–07; Riverside, R.I. from 1907.
Address 15 Oak Ave. Riverside, R.I.

Willard Stanley Bugbey b. Hagerstown, Md. Sept. 24, 1852; Wittenberg Coll. O. 1872; ord. Oct. 22, 1875; p. West Stewartstown, N.H. 1875–78; Middleville, Mich. 1878–85; Cheboygan 1885–88; South Haven 1888–92; Marysville 1892–1900; Waverly, Ill. 1900 06; Roseville from 1907. Address Roseville, Ill.

Almon Whitney Burr b. Strongsville, O. Jan. 18, 1845; Ober. 1868 and tutor prep. dept 1870–74; Union Sem. 1868–69; Ober. Sem. 1871; ord. Oberlin July 27, 1875; prin. Hallowell (Me.) Acad. 1875–83; res. lic. 1884; prin. Beloit Coll. Acad. 1884–1907; prof. Pedagogy Beloit Coll. from 1886.
Address 742 Church St. Beloit, Wis.

Austin Hannahs Burr b. Charlestown, O. June 18, 1849; Ober. 1871; instructor Fisk Univ. 1871–72; ord. Nov. 3, 1875; p. Franklin, N.H. 1875–80; West ch. Andover, Mass. 1880–85; Peterboro, N.H. 1885–89; Highland Lake, Col. 1889–90; Mystic, Ct. 1890–91; d. Demorest, Ga. Dec. 5, 1891.

Charles Carroll Carpenter b. Bernardston, Mass. July 9, 1836; ord. Montreal, Can. May 9, 1860; miss'y Canada For. Miss'y Soc. Labrador 1858–65 (med. lectures Harv. 1859–60 and 1861–62); cashier U.S. Chr. Com. Va. 1864–65; res. Greenfield, Mass. 1865–66; supt Lookout Mountain (Tenn.) Educ'l Inst'ns 1866–72; p. Rockville (now Second) ch. Peabody and West Peabody, Mass. 1875–80; Mont Vernon, N.H. 1880–85; res. Andover, Mass. from 1885; ed. *Andover Townsman* 1887–89; ed'l contributor *Congregationalist* 1886–1906; sec. Alumni Assoc. And. Sem. 1890–1900, editing annual necrologies; compiler biographical catalogue P.A. and centennial catalogue And. Sem. A.M. hon. Ham. 1869, Dart. 1887. Address Andover, Mass.

James Hobart Childs b. Gilmanton, N.H. May 25, 1847; Amh. 1869; ord. Oct. 7, 1875; p. Byfield, Mass. 1875–81; Wenham 1881–84; Northbridge Centre 1884–1908, also Rockdale ch. 1884–97; North Rochester from 1908. Address R. F. D. 1, Marion, Mass.

John Wilmarth Colwell b. Providence, R.I. May 3, 1847; Brown 1872; ord. Sept. 22, 1875; p. West Concord, N.H. 1875–79; Pittsfield 1879–81; Rockville (now Second) ch. Peabody and West Peabody, Mass. 1881–87; Barrington, R.I. from 1887; d. Mar. 20, 1896.

Samuel Elijah Eastman b. Oswegatchie, N.Y. May 17, 1846; non-com'd off'r 39th N.Y. Vols. 1864–65; Ober. 1872; Ober. Sem. 1872–73; ord. Oct. 28, 1875; p. Swampscott, Mass. 1875–78; Newport, Ky. 1878–79; Marlboro, Mass. 1880–81; Canandaigua, N.Y. 1881–86 and w.c. 1886–93; p. Park ch. Elmira from 1893. Address 118 E. Chemung Place, Elmira, N.Y.

Charles Edwin Gordon b. Lawrence, Mass. Oct. 15, 1848; Yale 1868–71; ord. May 17, 1876; p. Pomfret, Ct. 1876–78; Hardwick, Vt. 1878–82; Salisbury, N.H. 1882–88, also Webster 1882–91; Lyme 1891–1902; United ch. East Providence, R.I. 1902–08; Derby, Vt. from 1908. Address Derby, Vt.

James Langdon Hill b. Garnavillo, Io. Mar. 14, 1848; Iowa 1871 and tutor 1871–72; ord. Sept. 15, 1875; p. North ch. Lynn, Mass. 1875–86; Mystic ch. Medford 1886–93; assoc. ed. *Golden Rule* Boston 1886–89; lit. work Salem from 1893; trustee Iowa. D.D. Iowa 1891. Son of James Jeremiah Hill, class of 1843. Address 225 Lafayette St. Salem, Mass.

Francis Jewett Marsh b. Groton, Mass. Feb. 19, 1849; Amh. 1870; instructor Peekskill (N.Y.) Mil. Acad. 1870–71; prin. Derby Acad. Hingham, Mass. 1871–72; Yale Sem. 1872; ord. Jan. 26, 1876; p. Upton, Mass. 1875–81; Walpole 1882–92; N.E. supt Cong. S.S. and Pub. Soc. Boston 1893–1906; res. Upton from 1906. Son of Eliezer Jewett Marsh, class of 1838. Address 40 No. Main St. Upton, Mass.

Harry Peirce Nichols b. Salem, Mass. Sept. 3, 1850; Harv. 1871; Epis. Div. Sch. Philadelphia, Pa. 1876; ord. deacon June 22, 1876; priest May 27, 1877; min. St. John's Free ch. Philadelphia 1876; r. St. Paul's ch. Brunswick, Me. 1877–83; asst min. Trinity ch. New Haven, Ct. 1883–92; r. St. Mark's ch. Minneapolis, Minn. 1892–99; Holy Trinity ch. N.Y. City from 1899. D.D. N.Y. Univ. 1904. Address 18 W. 122d St. New York City.

Francis Parker b. Gloucester, Mass. July 19, 1847; Amh. 1872; ord. Dec. 5, 1878; p. Enfield, N.H. 1875–81 and 1888–89; Albany and Craftsbury, Vt. 1882–85; Lisbon, N.H. 1885–88; Waterbury, Vt. 1889; Troy 1890–92; East Haddam, Ct. from 1892. Address East Haddam, Ct.

William Albert Rand b. Portsmouth, N.H. Aug. 30, 1842; non-com'd off'r 16th N.H. Vols. 1862–63; a.p. South Seabrook 1867–75; ord. July 9, 1875; p. South Seabrook from 1875, also postmaster 1881–87. Address South Seabrook, N.H.

Charles Joseph Hardy Ropes b. St. Petersburg, Russia Dec. 7, 1851; Yale 1872; stud. Univ. Tübingen 1872–73; res. lic. And. Sem. 1876; Union Sem. 1876–77; ord. Aug. 15, 1877; p. Ellsworth, Me. 1877–81; prof. Sac. Lit. Bangor Sem. 1881–82, prof. New Test. Lang. and Lit. 1882–1908, also lib'n 1887–1901 and from 1906. D.D. Yale and Bowd. 1894.
Address 333 Hammond St. Bangor, Me.

Charles Edmund Steele b. New Britain, Ct. Nov. 29, 1847; Yale 1871; ord. Dec. 19, 1876; p. Winooski, Vt. 1876–77; in business New Britain, Ct. from 1877.
Address 188 Chestnut St. New Britain, Ct.

Peter Wagner b. Baltimore, O. Mar. 5, 1846; Otterbein Univ. O. 1871; Lane Sem. 1872–74; a.p. Circleville 1875–76; ord. (United Brethren) Oct. 8, 1876; teacher Fairfield Union Acad. Pleasantville 1876–77; p. Bethany circuit Central O. Conf. 1878–79 and 1881–82; prof. Nat. Sci. Western Coll. Io. 1879–81; teacher Lancaster, O. 1882–83; p. Marion 1883–84; prin. Green Hill (Ind.) Sem. 1884–85; pres. Gould Coll. Kan. 1885–88; res. Basil, O. 1890–1901; prin. Kossuth (Io.) Acad. 1901–02; p. Dundee Mission Cedar Rapids 1902–07 and res. there after.
Address 1252 C Ave. East Cedar Rapids, Io.

Thomas Franklin Waters b. Salem, Mass. Apr. 12, 1851; Harv. 1872; ord. Oct. 26, 1876; p. Edgartown 1875–78; South ch. Ipswich from 1879. Address Ipswich, Mass.

Sheldon Harley Wheeler b. South Hero, Vt. June 20, 1850; Univ. Vt. 1871; Theol. Inst. Ct. 1872–73; ord. Dec. 16, 1875; p. Waterbury, Vt. 1875–86 and 1890–93; asst p. First ch. Los Angeles, Cal. 1886–87; sec. Y.M.C.A. Redlands 1893–94; p. Compton 1895–1901; res. Long Beach 1887–90 and from 1901.
Address 611 W. Ocean Park Ave. Long Beach, Cal.

NON–GRADUATES

Allison Dwight Adams (1873–74) b. Crystal Lake, Ill. Aug. 29, 1849; Beloit 1871; Yale Sem. 1875; ord. Apr. 26, 1876; p. Sioux Falls, Dak. 1875–78; Kearney, Neb. 1878–80; Leeds and Windsor, Wis. 1880–85; Antigo 1885–89; Oshkosh 1889–93; Fox Lake 1893–95; New Richmond 1895–1901; Rio and Wyocena 1901–02; Plainview, Minn. 1903–05; Waseca from 1905. Address Waseca, Minn.

John Henry Barrows (1874–75) b. Medina, Mich. July 11, 1847; Olivet 1867; Yale Sem. 1867–68; Union Sem. 1868–69; h.m. and

supt pub. instruction Osage Co. Kan. 1869–72; a.p. Springfield, Ill. 1872–73; foreign travel 1873–74; ord. Apr. 29, 1875; p. Eliot ch. Lawrence, Mass. 1875–80; Maverick ch. East Boston 1880–81; First Presb. ch. Chicago, Ill. 1881–96; organizer and pres. Parliament of Religions, World's Columbian Exposition Chicago 1893; stud. Univ. Göttingen 1896; Haskell lecturer India and Japan 1896–97; lecturer on Compar. Religions Univ. Chic. 1896–99; lecturer Union Sem. 1898; pres. Ober. from 1899; ed. proceedings of World's Parliament of Religions; pub. Christianity the World Religion and The Christian Conquest of Asia; d. Oberlin, O. June 3, 1902. D.D. Lake Forest Univ. 1882.

Frederick Haines Bartlett (1871–72, 1873–75) b. Bristol, N.H. May 25, 1840; ord. Bristol Feb. 20, 1879; h.m. Central City, Dak. 1879; p. Breckenridge, Minn. 1883–84; civil eng. N.H. 1884–87; Hamilton and Mt. Vernon, Wash. 1891–95; lit. work Silverton, B.C. from 1895. Address Silverton, B.C.

Robert Charles Bedford (1872–74) b. Sutton, Cambridgeshire, Eng. Dec. 5, 1849; Beloit 1872; Chic. Sem. 1875; ord. Nov. 30, 1875; p. Vermontville, Mich. 1875–76; Eaton Rapids 1876–79; Rockton, Ill. 1880–81; Watertown, Wis. 1881–82; Montgomery, Ala. 1882–90; sec. trustees and finan. agt Tuskegee Inst. Ala. from 1890. Address 832 Park Ave. Beloit, Wis.; in winter Tuskegee, Ala.

Edward Dwight Eaton (1873–74) b. Lancaster, Wis. Jan. 12, 1851; Beloit 1872; Yale Sem. 1875; stud. Univ. Leipsic and Univ. Heidelberg 1875–76; ord. Oct. 14, 1876; p. Newton, Io. 1876–79; Oak Park, Ill. 1880–86; North ch. St. Johnsbury, Vt. 1905–07; pres. Beloit 1886–1905 and from 1907; Southworth lecturer And. Sem. 1903–04; trustee Beloit. D.D. Northwestern Univ. 1887, Yale 1900; LL.D. Univ. Wis. 1887. Son of Samuel Witt Eaton, class of 1846. Address Beloit, Wis.

Charles Whittlesey Guernsey (1872–74) b. Derby, Ct. Sept. 2, 1850; Iowa 1871; Yale Sem. 1875; stud. Univ. Leipsic and Univ. Heidelberg 1875–76; stud. and practiced law Cleveland, O. from 1876; d. Feb. 11, 1878.

John Howard Hincks (1872–74) b. Bucksport, Me. Mar. 19, 1849; P.A.; Yale 1872; Yale Sem. 1876; ord. Sept. 27, 1877; p. Bethany ch. Montpelier, Vt. 1877–88; prof. Hist. and Social Sci. and dean Atlanta Univ. from 1889; d. Atlanta, Ga. Dec. 11, 1894.

John Andrew Kaley (1872–74) b. Beavertown, Pa. Mar. 31, 1845; U.S. Signal Corps 1864–65; Wittenberg Coll. O. 1872; Yale Sem. 1875; ord. Mar. 10, 1876; p. Derby, Vt. 1876–77; Irasburg 1877–79; foreign travel 1879–80; p. Second ch. Jackson, Mich. 1880–81; w.c. Middleville 1882–85; p. Chelsea 1885–87; Ovid 1887–88;

Carson City 1889–90; Lexington, O. 1892–95; Vermilion 1895–1903; Little Valley, N.Y. 1903–05; North Ridgeville, O. from 1906. Address North Ridgeville, O.

William Lawrence (1872–74) b. Boston May 30, 1850; Harv. 1871; Epis. Div. Sch. Philadelphia, Pa.; Epis. Theol. Sch. Cambridge, Mass. 1875; ord. deacon June 13, 1875; priest June 11, 1876; r. Grace ch. Lawrence 1876–84; prof. Homiletics and Past'l Care and dean Epis. Theol. Sch. Cambridge 1884–93; bishop of Mass. from 1893; Univ. preacher Harv. 1888–91; author of lives of Amos A. Lawrence and Roger Wolcott, and Phillips Brooks, a Study; overseer Harv.; trustee Wellesley and Smith. D.D. Hobart 1890, Harv. 1893; LL.D. Princ. 1904, Cambridge 1908; D.C.L. Durham 1908.

Address 122 Commonwealth Ave. Boston; 101 Brattle St. Cambridge, Mass.

Robert John Mathews (1872–74) b. Glyn Neath, Wales Dec. 27, 1842; West. Res. 1872; ord. Aug. 16, 1874; p. Fairhaven, Vt. 1874–76; Bevier, Mo. 1876–78; Mahanoy, Pa. 1879; Wellsville, Mo. 1879–84; Hamilton 1884–92; Creston, Ill. 1892–94; Lebanon, Mo. 1894–97; New Cambria 1897–1901; Sterling, Kan. 1901–04; Emporia from 1905. Address Emporia, Kan.

David MacGregor Means (1872–74) b. Groton, Mass. May 1, 1847; P.A.; Yale 1868 and tutor 1875; teacher P.A. 1869–70 and 1875–76; Yale Sem. 1874–75; fellow Johns Hopkins 1876–77; prof. Polit. and Ment. Sci. Midd. 1877–80; lawyer N.Y. City from 1882; ed'l writer *Nation* and *Evening Post;* author of books on political economy.

Address 31 Nassau St. New York City; Summit, N.J.; in summer Waterbury, Vt.

Charles Lancaster Short (1872–74) b. Roxbury, Mass. Sept. 4, 1850; Columb. 1872; Gen. Theol. Sem. 1876; ord. (Epis.) deacon July 2, 1876; priest May 27, 1877; r. St. Margaret's ch. Staatsburg, N.Y. 1876–80; Trinity ch. Melrose, Mass. 1880–88; St. Andrew's ch. New Castle, Me. 1889–94; St. Andrew's ch. North Grafton, Mass. 1902–05; asst min. Christ ch. Savannah, Ga. 1905–06; r. ch. of Heavenly Rest Plainfield, N.J. 1906–07; asst min. All Saints' ch. Worcester, Mass. 1894–1902 and from 1907.

Address 24 Germain St. Worcester, Mass.

James DeLong Williamson (1872–74) b. Cleveland, O. Mar. 12, 1849; West. Res. 1870; Union Sem. 1875; ord. (Presb.) Oct. 26, 1875; p. Norwalk, O. 1875–84; Warren 1885–88; Beckwith Memorial ch. Cleveland 1888–1901 and w.c. from 1901; trustee West. Res. and Lake Erie Coll. O. D.D. Univ. Wooster 1901.

Address 11205 Bellflower Road, N.E., Cleveland, O.

SPECIAL COURSE

John Campbell Edgar (1872–74) b. Glasgow, Scot. July 12, 1838; 4th Reg. Light Dragoons ("Queen's Own") Crimean War; in battles of Alma, Inkerman, Balaklava, and Sebastopol; Bangor Sem. 1875; ord. Saundersville, Mass. July 13, 1875; p. Heath 1875–79; Hubbardton, Vt. from 1879; d. Apr. 29, 1881.

Andrew Mitchell (1872–73) b. Brechin, Scot. July 19, 1824; ord. (Bapt.) Nov. 6, 1873; p. Chester, N.H. 1873–76; Redwood City, Cal. 1876–77; res. West Berkeley 1877–83; Oakland from 1883; d. Mar. 3, 1905.

Thomas Robinson (1872–74) b. Ramsbury, Wiltshire, Eng. May 30, 1843; Amh. 1868–70 and 1871–72; miss'y work Labrador 1870–71, 1872 and 1873; prof. Nat. Phil. and Chem. Howard Univ. D.C. 1874–87, also prin. Normal Dept 1875–81; asst eng. U.S.A. Engineer dept Ga. and Ala. 1887–98; Portland, Me. 1898–1902; head waters of Miss. River, Minn. from 1902. A.M. hon. Amh. 1877.
Address U.S. Engineer Office, St. Paul, Minn.

James Theodore Wilson (1872–74) b. Brooklyn, N.Y. July 27, 1838; Chic. Sem. 1874–75; ord. June 29, 1875; p. Port Leyden, N.Y. 1875–77; d. Brooklyn July 1, 1878.

RESIDENT LICENTIATES

William Parmenter Bennett b. Groton, Mass. Nov. 6, 1836; Wms. 1862; teacher Abington and Millbury 1862–64; prin. Bradford (Io.) Acad. 1865–69; ord. Dec. 8, 1870; p. Mason City 1870–74; Lyndon and Lyndonville, Vt. 1875–80; Ames, Io. 1880–84; Crete, Neb. from 1884; trustee Doane; d. Mar. 9, 1896.

Charles Nelson Flanders Class of 1874.

Walter Rice b. Ashburnham, Mass. Dec. 25, 1836; Beloit 1862; U.S. Chr. Com. 1863; Newton Sem. 1865; ord. (Bapt.) July 25, 1865; p. West Acton, Mass. 1865–67; (Cong.) Second ch. South Royalston 1868–74; Lunenburg 1875–79; Brandon, Vt. 1880–88; res. Cambridge, Mass. 1889–91, sup. Yarmouth 1890–91; p. Agawam 1892–1908 and w.c. from 1908.
Address 209 Main St. Agawam, Mass.

Albert Walter Safford b. Guilford, Ill. Nov. 25, 1844; Chic. Sem. 1871; ord. Aug. 2, 1872; p. Cawker City, Kan. 1871–74; St. Johnsbury Centre, Vt. 1875–76; Ogden, Utah 1876–77; evang. work Ill. and Wis. 1877–78; p. Prairie du Chien 1879–80; Darlington 1880–84; Pilgrim ch. Des Moines, Io. 1884–87; De Kalb, Ill. 1887–90; Rock Falls 1890–94; Bowmanville ch. Chicago 1894–1905; Millburn from 1905. Address R. F. D. 2, Antioch, Ill.

Albert Edward Winship b. West Bridgewater, Mass. Feb. 24, 1845; Bridgewater Normal Sch. 1864 and teacher 1868–72; private 60th Mass. Vols. 1864–65; prin. gram. sch. Newton 1865–68; ord. Mar. 17, 1875; p. Prospect Hill ch. Somerville 1876–83; dist. sec. New West Educ. Com. Boston 1883–86; ed. and pub. *Jour. of Education* Boston from 1886; mem. Mass. Board of Educ. Litt.D. Univ. Nashville 1898.

Address 29A Beacon St. Boston; 74 Perkins St. Somerville, Mass.

1876

GRADUATES

Henry Augustus Blake b. Cape Elizabeth, Me. Oct. 17, 1849; Brown 1873; ord. Sept. 13, 1876; p. Athol, Mass. 1876–83; Plymouth ch. Providence, R.I. 1884–88; Webster, Mass. 1888–99; sup. Spencer 1899–1900; p. Rochester, N.H. 1901–06; Stafford Springs, Ct. from 1906. Address Stafford Springs, Ct.

Charles Nelson Brainerd b. St. Albans, Vt. Apr. 27, 1849; Midd. 1873; ord. Dec. 22, 1876; p. South Dennis, Mass. 1876–79; Wallingford, Vt. 1880–82; w.c. Northampton, Mass. and Brattleboro, Vt. after; d. June 15, 1893.

Justus Newton Brown b. Ripley, O. May 23, 1844; private 101st Ohio Vols. 1862–65; Ober. 1867; Ober. Sem. 1871; ord. Talladega, Ala. Oct. 23, 1870; ed'l work Oberlin, O. 1871–73; p. Talladega, Ala. 1874–75; Wilton, N.H. 1876–78; Charlotte, Mich. 1878–81; Owatonna, Minn. 1881–89; Excelsior 1890–92; Hutchinson 1893; Paola, Kan. 1894–98; ed. *Northwestern Congregationalist* (later *The Kingdom*) 1890–95; prin. Salt Lake Coll. Utah 1898–1900, also sup. Plymouth ch. Salt Lake City 1898–99; w.c. Cleveland, O. 1900–03; p. Eliot, Me. 1903–08; Ashland from 1908.
Address Ashland, Me.

Homer Wright Carter b. Tallmadge, O. Nov. 5, 1847; Ober. 1870; teacher Amer. Miss'y Assoc. Burrell Sch. Selma, Ala. 1870–71 and prin. 1871–73; ord. Tallmadge, O. Sept. 15, 1876; p. Selma, Ala. 1876–77; Ripon, Wis. 1877–78; Brandon 1878–86; Platteville 1886–92; supt Home Missions for Wis. Beloit from 1892. D.D. Ober. 1898. Address 936 Park Ave. Beloit, Wis.

Austin Selden Chase b. Perkinsville, Vt. Jan. 28, 1845; Dart. 1869; Chic. Sem. 1870–71; ord. Dec. 14, 1876; p. Quechee, Vt. 1876–79; East Windsor, Ct. 1879–80; w.c. 1881–88; p. Olcott (now Wilder), Vt. 1888–91; Duxbury, Mass. 1892–95; w.c. East Hartford, Ct. 1896–1903; d. Middletown Dec. 22, 1903.

Frank Kimball Chase b. Lawrence, Mass. Sept. 3, 1848; ord. (Free Bapt.) Nov. 28, 1876; p. West Buxton, Me. 1876–79; Washington St. ch. Dover, N.H. 1879–92; Hudson St. ch. Buffalo, N.Y. 1892–95; Curtis Memorial ch. Concord, N.H. 1895–1901; w.c. East Harpswell, Me. 1901–05 and 1906–07; p. Randall Memorial ch. Somerville, Mass. 1905; Washington St. ch. Dover, N.H. from 1907. Address Dover, N.H.; East Harpswell, Me.

Francis Edward Clark b. Aylmer, Can. Sept. 12, 1851; Dart. 1873; ord. Oct. 19, 1876; p. Williston ch. Portland, Me. 1876–83; Phillips ch. South Boston 1883–87; founder (1881) Young People's Soc. of Chr. Endeavor; pres. United Soc. of Chr. Endeavor and World's Chr. Endeavor Union; ed. *Chr. Endeavor World* and traveling in foreign lands from 1887; college preacher Dartmouth and Cornell; author many religious books and books of foreign travel. D.D. Dart. 1889; LL.D. Iowa 1902.
Address Tremont Temple, Boston; 379 Central St. Auburndale, Mass.

Nathan Tirrell Dyer b. South Braintree, Mass. Jan. 1, 1852; Dart. 1873; ord. July 31, 1878; p. First ch. Middleboro, Mass. 1878–85; North Dighton 1887–90; Medfield 1890–97; Ashburnham 1897–1907; Deep River, Ct. from 1907. Address Deep River, Ct.

Edmond Cunningham Ingalls b. Glenville, N.Y. June 19, 1849; P.A.; Harv. 1873; res. lic. 1877; ord. July 16, 1877; p. Benson, Minn. 1877–78; Duluth 1878–79; South Paris, Me. 1881–84; Saco 1884–88; Brookfield, Mass. 1888–95; Colchester, Ct. from 1896.
Address Colchester, Ct.

Kingsley Flavel Norris b. Sodus, N.Y. Nov. 28, 1847; P.A.; Amh. 1873; a.p. Middleton, Mass. 1876–77; ord. Nov. 14, 1877; p. Anoka, Minn. 1877–78; in Europe 1878–79; p. First ch. Merrimack, N.H. 1879–81; (Presb.) Manchester 1881–82; (Cong.) Hope, Dak. 1882–84; Morris, Minn. 1884–86; Open Door ch. Minneapolis 1886–91; (Presb.) Webster, N.Y. 1891–94; assoc. p. (Cong.) Fourth ch. Hartford, Ct. 1894–99; p. South Ave. ch. Syracuse, N.Y. 1901–07; Olympia, Wash. 1907–08; sup. (Presb.) Marion, N.Y. from 1908. Address Marion, N.Y.

Cyrus Stone b. Harwich, Mass. June 2, 1846; Wms. 1872; Theol. Inst. Ct. 1872–73; stud. med. Philadelphia, Pa. 1876–77; h.m. Dexter and Grand Meadow, Minn. 1877–78; Wood River, Neb. 1879; killed by lightning July 1, 1879. Son of Cyrus Stone, class of 1825.

William Thomas Swinnerton b. Nuneaton, Warwickshire, Eng. June 7, 1849; ord. Apr. 18, 1877; p. Union ch. Dennis, Mass. 1876–78; Morrisville, Vt. 1878–79; in business Cambridge, Mass. 1879–81; p. Plainfield, Vt. 1881–88; North Stamford, Ct. 1889–1901 and w.c. 1901–05; Springdale from 1905. Address Springdale, Ct.

NON-GRADUATES

Cyrus Grandison Baldwin (1873–75) b. Napoli, N.Y. Oct. 10, 1852; Ober. 1873; ord. Dartford, Wis. Jan. 25, 1881; prof. Latin Lang. and Lit. Ripon 1875–84, also p. Dartford 1879–82; sec. Y.M.C.A. Des Moines, Io. 1884–89; pres. Pomona Coll. Cal. 1890–97 and in business Claremont 1897–1901; p. Palo Alto from 1901. D.D. Ober. 1896. Address 1527 Waverly St. Palo Alto, Cal.

John Cotton Brooks (1873–74) b. Boston Aug. 29, 1849; Harv. 1872; Epis. Div. Sch. Philadelphia, Pa. 1876; ord. deacon June 22, 1876; priest Feb. 4, 1877; r. St. James's ch. Bristol 1876–78; St. Gabriel's ch. Providence, R.I. 1878; Christ ch. Springfield, Mass. from 1878; archdeacon 1894–97; d. Paris, France Jan. 3, 1907.

William Gibson Colesworthy (1873–74) b. Boston Mar. 16, 1851; Harv. 1870–72; Boston Univ. 1877 and Theol. Sch. 1876; Colesworthy antiquarian bookstore Boston from 1877; d. Dorchester Apr. 25, 1907.

Henry Harrison Haynes (1873–74) b. Alexandria, N.H. Aug. 23, 1849; Harv. 1873; Epis. Theol. Sch. Cambridge, Mass. 1877; ord. deacon June 20, 1877; priest Mar. 14, 1878; r. Trinity ch. Tilton, N.H. 1877–78 and 1883–84; Trinity Memorial ch. Denver, Col. 1878–80 and prin. boys' sch. 1878–82; r. St. Luke's ch. Fort Collins 1882–83; asst min. St. Paul's ch. Boston 1884–85; min. All Saints' ch. Littleton, N.H. 1885–86; r. St. Peter's ch. Cambridge, Mass. 1888–89; res. grad. Harv. Div. Sch. 1891–93; stud. Johns Hopkins 1893–94; Univ. Berlin 1894–96; prof. Old Test. Lang. and Lit., Church Div. Sch. of Pacific, Cal. 1899–1900; instructor Semitic Lang. Harv. 1901–07 and res. Cambridge, Mass. after. Ph.D. Harv. 1899.
Address 6 Ellery St. Cambridge, Mass.

George Henry Johnson (1873–74) b. Worcester, Mass. Dec. 29, 1850; Harv. 1873; Bangor Sem. 1876; a.p. Assonet, Freetown, Mass. 1876–77; ord. Cambridge July 6, 1877; p. Uxbridge 1877–78; North ch. Amherst 1878–89; Memorial ch. Georgetown 1889–92; John St. ch. Lowell 1892–1902; Union ch. Taunton from 1903.
Address 18 Rockland St. Taunton, Mass.

John Nathaniel Lowell (1873–74) b. Newburg, Me. Sept. 20, 1846; Bowd. 1873; Yale Sem. 1877; ord. Nov. 22, 1877; a.p. Milton, N.H. 1874–75 and p. 1877–80; West ch. Haverhill, Mass. from 1880; d. May 30, 1903.

Orison Swett Marden (1873–74) b. Thornton, N.H. 1850; Boston Univ. 1877, School of Oratory 1879 and Law Sch. 1881; in business and lit. work Kearney, Neb.; founder *Success Magazine*

N.Y. City and ed. from 1897; author of Pushing to the Front and other books for young men. M.D. Harv. 1882.
Address 29 E. 22d St. New York City; Sea Cliff, L.I., N.Y.

Francis Edward Marsten (1873–74) b. Jersey City, N.J. Sept. 12, 1851; Amh. (1874); ord. Oct. 5, 1878; p. (Presb.) First ch. East Boston 1878–82; Broad St. ch. Columbus, O. 1883–98; assoc. ed. *N.Y. Evangelist* 1899; *Saturday Lit. Review* N.Y. City from 1900 and p. Bethany ch. from 1902; author of Freedom of Christ and other books. D.D. Univ. Wooster, O. 1894.
Address 2340 Seventh Ave. New York City.

John Edward Russell (1873–75) b. Walpole, N.H. Jan. 8, 1848; Wms. 1872; a.p. Putney, Vt. 1875-78; Yale Sem. 1880; a.p. North Canaan, Ct. 1881–82; Dalton, Mass. 1882–83; instructor New Test. Bib. Theol. Yale Sem. 1884–85 and prof. 1885–89; lecturer on Hist. of Phil. Wms. 1884–86, prof. Mor. and Intell. Phil. from 1889. Address Williamstown, Mass.

Howard Asahel Van Tassel (1873–74) b. Little Britain, N.Y. Aug. 26, 1850; accountant N.Y. City and Brooklyn.

SPECIAL COURSE

Elmer Jaynes Beach (1873–76, grad.) b. Litchfield, Ct. Nov. 21, 1841; ord. Jan. 31, 1877; p. Hopkinton, N.Y. 1877–81; Sabula, Io. 1882–83; Kiantone, N.Y. 1883–85; South Royalston, Mass. 1885–90; Lyndon and St. Johnsbury Centre, Vt. 1890–92; Chester 1892–95; Northford, Ct. 1895–1907 and w.c. from 1907.
Address Northford, Ct.

George Lyman Dickinson (1873–74) b. Heath, Mass. Aug. 30, 1846; Bangor Sem. 1875–76; ord. Sept. 20, 1876; p. Chepachet, R.I. 1876–78; Schroon Lake, N.Y. 1878–81; Roodhouse, Ill. 1881–84; Atkinson 1884–87; Alma, Neb. 1888–90; Whately, Mass. 1890–99; w.c. East Northfield 1900–02; p. Fairhope, Ala. 1902–03; Prescott, Mass. 1903–07; Chester 1907–08; w.c. Greenwich Village from 1908. Address Greenwich Village, Mass.

William J. McLean (1873–76) b. Ireland 1838; d. Andover, while a member of Seminary, Jan. 28, 1876.

James Lewis Merrill (1873–76) b. East Hebron, Me. Nov. 3, 1843; Dart. 1870; private 23d Me. Vols. 1862–63; ord. Oct. 28, 1874; p. South Royalston, Mass. 1874–75; North Chelmsford 1876–78; Arlington from 1878; d. June 20, 1880.

RESIDENT LICENTIATES

Truman D Childs b. Russell, O. Mar. 28, 1847; Ober. 1870; Yale Sem. 1873; ord. Chagrin Falls, O. May 21, 1873; p. Toledo, Io.

1873–77; Summit and Salem, Mich. 1877–80; Anthony, Kan. 1880–83 and w.c. 1888–97; p. Fowler 1886–88; w.c. Springfield, Mo. 1897–1900; p. Rochester, Mass. 1900–02 and w.c. 1905–06; p. Chatham 1903–05; w.c. Andover, Ct. from 1906.

Address Andover, Ct.

David Philip Lindsley (1871–76) b. Colchester, N.Y. Mar. 22, 1834; Delaware Lit. Inst. N.Y. 1851–55; teacher 1855–65; Harv. Div. Sch. 1866–67; Boston Sch. for Ministry 1868; ord. (Unit.) ch. of Unity Boston June 14, 1868; p. Mendon 1868–71; teacher tachygraphy Andover 1872–76 and afterward N.Y. City, Plainfield, N.J., Philadelphia, Pa. and elsewhere; pub. books and periodicals on shorthand; d. Springdale, Ct. Apr. 17, 1897.

Charles Joseph Hardy Ropes Class of 1875.

Joseph Alexander Tomlinson b. Bedford, Pa. Mar. 28, 1844; Pa. Coll. Gettysburg 1869; Yale Sem. 1872; ord. (Luth.) Bellefonte, Pa. Sept. 10, 1872; p. (Cong.) East Haven, Ct. 1877–80; Westbrook 1880–83; Longwood, Fla. 1884–87; Orlando 1887–88; w.c. Philadelphia, Pa. from 1888. D.D. Wash. Coll. Pa. 1900.

Address 2039 Arch St. Philadelphia, Pa.

1877

GRADUATES

Fred Lyman Allen b. Hartford, Vt. July 7, 1848; Dart. 1874; ord. Sept. 26, 1877; p. Walpole, N.H. 1877–84; Henniker 1884–96; left the ministry; in book business Springfield, Mass.; Bangor, Me. Address 95 Fourth St. Bangor, Me.

William Scott Ament b. Owosso, Mich. Sept. 14, 1851; Ober. 1873; Union Sem. 1874–76; ord. Owosso Sept. 5, 1877; miss'y A.B.C. F.M. Pao-ting-fu, North China 1877–80; Peking from 1880. D.D. Ober. 1898. Address Peking, China.

Edward Everett Bacon b. Marshall, N.Y. Aug. 1, 1845; Ham. 1873; ord. Sept. 13, 1877; p. Second ch. Norway, Me. 1877–80; Saccarappa, Westbrook 1881–93; Old Saybrook, Ct. 1894–1908; w.c. Arlington, Mass. from 1908.

Address 20 Russell St. Arlington, Mass.

Orrin Gay Baker b. Derry, N.H. Dec. 23, 1847; Dart. 1874; ord. Feb. 19, 1878; p. Jamaica, Vt. 1877–86; Fairfield and East Fairfield 1886–88; West Charleston 1888–94, also Morgan 1891–94; Ferrisburg 1895–99; Franklin 1900–04; Wakefield, N.H. from 1904. Address Wakefield, N.H.

Hamilton Mansfield Bartlett b. Winchendon, Mass. Sept. 29, 1848; Iowa 1874; Chic. Sem. 1874–75; res. lic. And. Sem. 1878; ord. May 22, 1878; p. Pomfret, Ct. 1878–83; asst min. (Epis.) Grace ch. Providence, R.I. 1884–90; r. Christ ch. Christiana Hundred, Del. 1890–96; St. Michael's ch. North Yakima, Wash. 1896–1904; St. John's ch. Kennewick from 1904. Address Kennewick, Wash.

Spencer Randolph Bonnell b. Worcester, Mass. Dec. 30, 1846; Amh. 1872; instructor Gov't Coll. Nagasaki, Japan 1873–75; Auburn Sem. 1877–78; ord. July 2, 1878; p. South Deerfield, Mass. 1878–79; Brighton, Vt. 1880–81; Fort Wayne ch. Detroit, Mich. 1882; Unionville, O. 1883–84; Spring Valley, Minn. 1887–88; art study and ed. *Connoisseur* N.Y. City, res. Brooklyn and Yonkers.

George Wolcott Brooks b. Middlebury, Vt. July 2, 1853; Midd. 1873; Union Sem. 1874–75; ord. Oct. 10, 1877; p. Woonsocket, R.I. 1877–83; First ch. Charlestown, Mass. 1883–90; Village ch. Dorchester from 1890.
Address 11 Englewood St. Dorchester, Mass.

Richard Montgomery Burr b. Middletown, Ct. Aug. 13, 1852; a.p. Dublin, N.H. 1877–80; ord. June 16, 1880; p. Nelson 1880–81; Northbridge Centre and Rockdale, Mass. 1881–84; Lee, N.H. 1884–86; Gilmanton 1886–88; East Concord 1890–91; Alstead and Langdon 1891–93; Huntington, Mass. 1893–95; Grassy Hill ch. Lyme, Ct. 1895–96; Buckingham 1896–98; teacher Lyme 1898–1900 and res. there after. Address Lyme, Ct.

Otis Cary b. Foxboro, Mass. Apr. 20, 1851; Amh. 1872; ord. Foxboro Nov. 15, 1877; miss'y A.B.C.F.M. Kobe, Japan 1878–79; Okayama 1879–89; Osaka 1889–92; prof. Homiletics and Prac. Sociol. Doshisha Sem. from 1892; author of Japan and its Regeneration, and of commentaries in Japanese; trustee Doshisha. D.D. Amh. 1904. Address Kyoto, Japan.

Thomas Davidson Christie b. Sion Mills, County Tyrone, Ireland Jan. 21, 1843; non-com'd off'r 1st Minn. Light Battery 1861–65; Beloit 1871; ord. Beloit, Wis. Aug. 21, 1877; miss'y A.B.C.F.M. Turkey 1877–93; pres. St. Paul's Inst. Tarsus from 1893. D.D. N.Y. Univ. 1893; LL.D. Univ. Aberdeen 1904.
Address British P.O. Constantinople, Turkey.

Charles Orrin Day b. Catskill, N.Y. Nov. 8, 1851; Yale 1872 and grad. stu. 1874; in Europe 1872–73; res. lic. 1878; ord. (Presb.) Catskill Dec. 19, 1877; city miss'y Montreal, Can. 1878; p. (Cong.) First ch. Williamsburg, Mass. 1879–84; res. lic. Yale Sem. 1884–85; p. Brattleboro, Vt. 1885–98; chap. 1st Vt. Vols. Spanish War 1898; sec. Cong. Educ. Soc. 1899–1901; prof. Prac. Theol. And. Sem. 1901–08; p. Barnet, Vt. from 1908. D.D. Dart. and Iowa 1901; LL.D. Norwich Univ. 1907. Address Barnet, Vt.

Frank Hugh Foster b. Springfield, Mass. June 18, 1851; Harv. 1873; asst prof. Math. U.S. Naval Acad. Annapolis, Md. 1873–74; ord. Sept. 12, 1877; p. North Reading, Mass. 1877–79; stud. Univ. Göttingen 1879–80; Univ. Leipsic 1880–82; prof. Phil. and German Midd. 1882–84; prof. Eccl. Hist. Ober. Sem. 1884–92; prof. Bib. and Sys. Theol. Pacif. Sem. Cal. 1892–1902, also p. West Oakland 1896–97 and acting prof. Sys. Theol. San Francisco Sem. 1901–02; p. Olivet, Mich. 1904–07 and prof. Hist. Olivet Coll. from 1907; one of editors *Bibliotheca Sacra* 1885–92 and assoc. ed. from 1893; author of Genetic History of New Eng. Theology and other books. Ph.D. Univ. Leipsic 1882; D.D. Chic. Sem. 1894. Address Olivet, Mich.

Myron Oscar Harrington b. Kirby, Vt. Jan. 6, 1844; Amh. 1869; ord. Oct. 5, 1877; p. Macon, Ga. 1877–78; Kidder, Mo. 1879–83; Stewartsville 1883–84; Mound City, Kan. 1884–86; Wellsville 1886–87; Russell 1887–90; in business Kansas City, Mo. 1893–1901; Topeka, Kan. 1886–93 and from 1901.
Address Station B, Topeka, Kan.

Samuel Theodore Kidder b. Warsaw, N.Y. Dec. 27, 1848; Beloit 1873; Yale Sem. 1873–75; res. lic. And. Sem. 1878; ord. Apr. 17, 1878; p. Saugus, Mass. 1877–79; Winnetka, Ill. 1880–85, also Wilmette 1880–82; Fond du Lac, Wis. 1885–92; prin. North Wis. Acad. Ashland 1892–93; p. Menasha 1893–98 and ed. *Our Church Life;* p. Ripon 1898–1906; First ch. Springfield, Mo. 1906–08; Park Ave. ch. Racine, Wis. from 1908; trustee Ripon. D.D. Ripon 1897. Son of Corbin Kidder, class of 1832.
Address Racine, Wis.

Herbert William Lathe b. Worcester, Mass. June 15, 1851; Yale 1873; ord. Sept. 27, 1877; p. Plymouth ch. Portland, Me. 1877–81; res. lic. 1882; p. First ch. Northampton, Mass. 1882–91; Silverton, Col. 1892–94; First ch. Pasadena, Cal. 1895–1902; Manitou, Col. 1902–04; w.c. San Diego, Cal. 1904–07; p. Prescott, Ariz. from 1907. Address Prescott, Ariz.

Alexander Ross Merriam b. Goshen, N.Y. Jan. 20, 1849; P.A.; Yale 1872; ord. Oct. 3, 1877; p. Payson ch. Easthampton, Mass. 1877–83; First ch. Grand Rapids, Mich. 1884–92; prof. Prac. Theol. and Chr. Sociol. Hart. Sem. from 1892; trustee Olivet. D.D. Olivet 1905, Syracuse 1907.
Address 314 Collins St. Hartford, Ct.

Albert Francis Newton b. Salmon Falls, N.H. Apr. 3, 1848; Dart. 1874; ord. Sept. 5, 1877; p. Townsend, Mass. 1877–82; Marlboro 1882–92; Rochester Ave. ch. Brooklyn, N.Y. 1892–98; Union ch. Haverhill, Mass. 1898–1901; North Leominster from 1901.
Address 680 Main St. North Leominster, Mass.

John Parsons b. Steeple Ashton, Wiltshire, Eng. Feb. 8, 1850; P.A.; Harv. 1874; ord. Sept. 6, 1878; p. East and North Woodstock, Ct. 1878–83; Dayville 1883–84; in business Denver, Col. 1886–92, asst lib'n and lib'n Pub. Lib. 1893–98, asst City Lib. from 1898. Address 1228 Corona St. Denver, Col.

James Horace Pettee b. Manchester, N.H. July 16, 1851; Dart. 1873; ord. Manchester May 8, 1878; miss'y A.B.C.F.M. Okayama, Japan from 1878; English ed. *Kwas-Sekai* (*Endeavor World*); trustee Doshisha Coll. D.D. Dart. and Iowa 1898.
Address Okayama, Japan.

James Richmond b. Glasgow, Scot. Oct. 1, 1853; Amh. 1874; ord. June 4, 1878; p. Le Raysville, Pa. 1877–83; Portland, N.Y. 1883–84; h.m. Amsterdam 1884–86; p. West Tisbury, Mass. 1886–87; Chestnut St. ch. Lynn 1888–89; Rowley 1889; Lyman, Me. 1890–92; Litchfield Corners 1892–98; North Londonderry and Goffs Falls, N.H. 1898–1900; Chichester 1900–03; Wilmot 1904–08; Dalton from 1908. Address Dalton, N.H.

William Clayton Rogers b. Strongsville, O. Nov. 17, 1848; Ober. 1873; Yale Sem. 1873–74; Ober. Sem. 1875–76; ord. Dec. 18, 1877; p. Dwight, Ill. 1877–79; in business Cleveland, O. 1879–89; Fremont 1889–92; p. Brecksville from 1892; d. Cleveland Sept. 6, 1898.

Barker Baker Sherman b. Medford, Mass. Mar. 21, 1848; P.A.; Yale 1866–68; Harv. 1870; a.p. Thetford, Vt. 1878–80; ord. May 27, 1880; p. Sherbrooke, Can. 1880–83; Wollaston, Mass. 1884–89; Chelsea, Vt. 1890–98; divis. supt Instruction Philippine Is. 1901–04; d. Medford, Mass. May 2, 1904.

Reuben Bean Wright b. West Glover, Vt. Apr. 12, 1848; Dart. 1874; Yale 1874–76; ord. Dec. 26, 1877; p. Poplar Grove, Ill. 1877–78; Dexter, Minn. 1878–79; Crystal Lake, Ill. 1880–82; Crested Butte, Col. 1883–84; Pueblo 1884–88 and gen. miss'y Amer. H.M. Soc. 1888–89; p. South Broadway ch. Denver 1889–93; Boise, Ida. 1893–1905; Huntington, Ore. 1905–07; supt Cong. H.M. Soc. for Ida. 1899–1900 and gen. miss'y from 1907.
Address 912 Hays St. Boise, Ida.

NON–GRADUATES

Samuel Winchester Adriance (1874–76) b. St. Louis, Mo. Jan. 9, 1853; Dart. 1873; Princ. Sem. 1877; ord. (Presb.) May 22, 1877; p. Lloyd ch. Highland, N.Y. 1877–80; (Cong.) Woodfords, Me. 1880–84; Highland ch. Lowell, Mass. 1884–91; res. Winchester from 1891, occas. preaching.
Address 9 Mt. Pleasant St. Winchester, Mass.

William Vail Wilson Davis (1874–76) b. Wilson, N.Y. Feb. 17, 1851; Amh. 1873 and instructor Latin and Greek 1876–77; tutor Robert Coll. Constantinople, Turkey 1873–74; ord. Sept. 12, 1877; p. Franklin St. ch. Manchester, N.H. 1877–82; (Presb.) Euclid Ave. ch. Cleveland, O. 1882–87; (Cong.) Union ch. Worcester, Mass. 1887–93; First ch. Pittsfield from 1893. D.D. West. Res. 1890. Address 116 South St. Pittsfield, Mass.

Felix Shaw Hamel (1874–75) b. Sydney, New South Wales July 11, 1851; Queen's Coll. Can. 1872–73; Ober. Sem. 1875–76; cotton man'f'r Tamworth, Eng. from 1876; town councillor and co. magistrate. Address Bole Hall, Tamworth, Eng.

John Henry Hoffmann (1874–75) b. Lyndon, Vt. June 10, 1847; Bates 1874; Bangor Sem. 1877; ord. Aug. 21, 1877; p. Henniker, N.H. 1877–84; Shelburne Falls, Mass. 1884–88; Peterboro, N.H. 1889–93; Kearney, Neb. 1893–94; Littleton, N.H. 1894–98; New Haven, Vt. 1898–99; res. St. Johnsbury 1900–02, sup. St. Johnsbury Centre 1900–01; p. North Reading, Mass. 1901–08; Northboro from 1908. Address North Reading, Mass.

SPECIAL COURSE

Rowland Stevenson Cross (1874–76) b. Sarnia, Can. Apr. 27, 1844; Ripon 1873; ord. Oct. 18, 1876; p. St. Johnsbury Centre, Vt. 1876–78; Anoka, Minn. 1878–80; Hartford, Wis. 1880–82; Cannon Falls and Douglass, Minn. 1882–87; Sauk Centre 1887–89; Fairmont 1889–95; Monticello 1895–98; Winthrop 1898–1901; Dawson 1901–06; St. Louis Park from 1906.
Address St. Louis Park, Minn.

Isaac Goodell (1874–76) b. Chaplin, Ct. Nov. 21, 1846; h.m. Neb. 1876–77; ord. Hillsboro, Ill. Oct. 31, 1877; p. Greenville 1877–78; Grand Ledge, Mich. 1879–80; Vallejo, Cal. 1881–82; San Mateo 1883–84; teacher Hawaiian Is. 1884–87; miss'y Chr. Alliance Japan; teacher of music Fort Worth, Tex. 1890–1902; res. Haverhill, Mass. from 1903. Address 80 Winter St. Haverhill, Mass.

George Wheelock Grover (1875–77, grad.) b. Concord, N.H. July 17, 1845; physician N.Y. City 1866–67; Great Barrington, Mass. 1867–72; Sheffield 1872–75; ord. Nov. 14, 1877; p. Hannibal, Mo. 1877–79; Pilgrim ch. Nashua, N.H. 1879–94; in business Sheffield, Mass. from 1895. M.D. Coll. Phys. and Surg. N.Y. 1866; A.M. hon. Dart. 1892. Address Sheffield, Mass.

RESIDENT LICENTIATES

Edmond Cunningham Ingalls Class of 1876.

James Hudson Roberts b. Hartford, Ct. June 11, 1851; Yale 1873; Yale Sem. 1876; ord. Sept. 12, 1877; miss'y A.B.C.F.M. Peking, China 1877–80; Kalgan 1880–1906; grad. stu. Hart. Sem. 1906–07; p. Southbury, Ct. from 1907; author of A Flight for Life.
Address Southbury, Ct.

John Grylls Taylor b. St. Just, Land's End, Eng. Nov. 12, 1844; Univ. Wis. 1869; Chic. Sem. 1872; ord. Jan. 9, 1873; p. Nebraska City, Neb. 1872–76; Melrose Highlands, Mass. 1876–93; Santa Cruz, Cal. 1895–98; Arlington Heights, Mass. from 1900.
Address Arlington Heights, Mass.

1878

GRADUATES

Charles Crombie Bruce b. Peterboro, N.H. Feb. 5, 1854; ord. July 2, 1878; p. Rowley, Mass. 1878–82; Haydenville 1882–84; special course Amh. 1884–86 (A.B. 1886), also sup. South Deerfield 1885–86 and South Amherst 1886–87; res. Medford 1887–89, sup. York Village, Me. 1889; p. Union ch. Medford, Mass. 1889–91, also teacher high sch. Roxbury 1890–91; w.c. Somerville from 1891; d. Jan. 26, 1897. A.M. hon. Amh. 1881.

William James Feemster b. Lowndes Co. Miss. Dec. 27, 1845; private 1st Ala. Cav. (Union Army) 1864; colleg. dept Lookout Mountain (Tenn.) Educ'l Inst'ns 1871–72; Amh. 1875; a.p. South Franklin, Mass. 1879–80; ord. Sept. 29, 1880; p. Waushara, Kan. 1880–81; w.c. Pueblo, Col. 1882–85; Wabaunsee, Kan. 1885–88; p. Lincoln, Cal. 1889; res. Monmouth, Ore. 1890–93, teacher 1890–91; on ranch Goldendale and Walla Walla, Wash. after; last heard from in 1900; supposed to have died.

James Luther Fowle b. Woburn, Mass. Dec. 29, 1847; Amh. 1870; teacher Waltham and Woburn 1870–75; ord. Woburn July 3, 1878; miss'y A.B.C.F.M. Cesarea, Turkey from 1878.
Address Cesarea, Turkey.

David Wilder Goodale b. Douglas, Mass. Dec. 28, 1847; Amh. 1875; ord. Oct. 1, 1878; p. Troy, N.H. 1878–83; Sudbury, Mass. 1884–87; Hillsboro Bridge, N.H. 1887–95; Suffield, Ct. from 1895; d. May 6, 1907.

George Herbert Gutterson b. Andover, Mass. May 12, 1847; P.A.; in business 1865–74; ord. Andover Dec. 3, 1878; miss'y A.B.C.F.M. Madura District, India 1878–88; in service of Board in U.S. 1888–93; dist. sec. Amer. Miss'y Assoc. Boston from 1893.
Address Room 615, 14 Beacon St. Boston; Winchester, Mass.

John Peter Jones b. Wrexham, Denbighshire, Wales Sept. 4, 1847; West. Res. 1875; ord. Hudson, O. Aug. 20, 1878; miss'y A.B.C. F.M. Madura District, India from 1878; pres. theol. dept Madura Coll.; Hyde lecturer on Foreign Missions And. Sem. 1902–03; author of theological and religious books in Tamil and in English. D.D. West. Res. 1895.
Address Pasumalai, Madura District, India.

Edward Kimball b. Sabula, Io. Dec. 17, 1850; Iowa 1868–71; Chic. Sem. 1875–76; ord. Oct. 26, 1878; p. Hastings, Io. 1878–80; farmer Wheaton, Ill. 1887–1901; Miles, Io. 1880–87 and from 1901. Address Miles, Io.

William DeLoss Love b. New Haven, Ct. Nov. 29, 1851; Ham. 1873; ord. Sept. 18, 1878; p. Lancaster, Mass. 1878–81; Second ch. Keene, N.H. 1882–83; Pearl St. (later Farmington Ave.) ch. Hartford, Ct. from 1885. Ph.D. Ham. 1894. Son of William DeLoss Love, class of 1847.
Address 354 Laurel St. Hartford, Ct.

Frank Eugene Mills b. Charlestown, Mass. Apr. 8, 1847; ord. Nov. 13, 1878; p. Ashby 1878–82; Old South ch. Reading 1882–85; Raymond, N.H. 1885–88; (Presb.) Londonderry 1888–92; (Cong.) Dighton, Mass. 1892–95; w.c. Pepperell 1897–1901; p. Wentworth, N.H. 1901–05; Hubbardston, Mass. from 1905.
Address Hubbardston, Mass.

Pearse Pinch b. Blissland, Cornwall, Eng. Dec. 25, 1850; Ripon 1875; Ober. Sem. 1875–76; ord. July 25, 1878; p. John Eliot ch. South Natick, Mass. 1878–81, also Second ch. Dover 1878–80; Baraboo, Wis. 1881–85; Clerburne, Tex. 1885–87; Newton, Kan. 1887–93; First ch. Emporia 1893–95; First ch. Springfield, Mo. 1895–99; Forestville ch. Chicago, Ill. 1901–05; Fairfield, Io. 1905–08; Lander, Wyo. from 1908. Address Lander, Wyo.

Jarvis Richards b. Charlestown, N.H. Sept. 15, 1852; colleg. dept Lookout Mountain (Tenn.) Educ'l Inst'ns 1871–72; Dart. 1875; ord. Mar. 3, 1880; p. Windsor and Ascutneyville, Vt. 1879–81; Spearfish, Dak. 1881–86; stud. Univ. Berlin and Univ. Leipsic 1886–88; in business Chadron, Neb. 1888–1900; Kuhns Crossing, Col. 1900–07; Denver from 1907. Son of Jonas DeForest Richards, class of 1840. Address 823 E. 14th Ave. Denver, Col.

Henry Bellows Roberts b. Charlestown, Mass. June 20, 1853; Harv. 1874; ord. July 7, 1878; p. Plymouth ch. Providence, R.I. 1878–83; West Hartford, Ct. 1883–90; Centre ch. Torrington 1890–98; sec. Ct. Bible Soc. 1899–1907; p. Tucson, Ariz. from 1907.
Address Tucson, Ariz.

Cassander Cary Sampson b. Harrison, Me. Sept. 2, 1850; Bowd. 1873; a.p. Gilmanton Iron Works, N.H. 1878–79; ord. May 18, 1881; p. Pembroke 1879–85; Tilton from 1885.

Address Tilton, N.H.

Francis Wood Sanborn b. Marblehead, Mass. May 7, 1852; P.A.; Amh. 1875; ord. Dec. 18, 1878; p. Central ch. Yarmouth, Me. 1878–84; First ch. Newbury, Mass. 1884–96; res. Marblehead from 1896, lecturing and sup. various churches; d. Oct. 8, 1902.

William Frederick Slocum b. Grafton, Mass. July 29, 1851; Amh. 1874; stud. in Germany 1874–75; ord. Aug. 27, 1878; p. Union ch. Amesbury and Salisbury, Mass. 1878–83; First ch. Baltimore, Md. 1884–88; grad. stu. Johns Hopkins 1887–88; pres. Colorado Coll. from 1888; Southworth lecturer And. Sem. 1902–03; pres. State Board of Charities and Corrections, Col.; writer on sociological subjects. LL.D. Amh. 1893, Univ. Neb. 1894, Ill. Coll. 1904; D.D. Beloit 1901.

Address 24 College Place, Colorado Springs, Col.

Willard Gardner Sperry b. Cambridge, Mass. Aug. 10, 1847; P.A.; Yale 1869; teacher Orange, N.J. 1869–70; Beverly, Mass. 1870–76; Yale Sem. 1876–77; ord. July 2, 1878; p. South ch. Peabody, Mass. 1878–85; First ch. Manchester, N.H. 1885–92; pres. Olivet 1893–1904; in Europe 1904–05; res. York Beach, Me. from 1905; d. Aug. 30, 1906. D.D. Yankton 1894.

Jesse Fox Taintor b. Milwaukee, Wis. Aug. 21, 1851; Ripon 1873; ord. Oct. 29, 1878; p. Decorah, Io. 1878–80; DeWitt 1880–84; Fergus Falls, Minn. 1884–86; Rochester 1886–1903; grad. stu. Univ. Chic. 1903–04; p. Elkhorn, Wis. 1904–05; prof. Eng. Lang. and Lit. Ripon 1905–07, prof. Eng. Lit. from 1907.

Address 616 Ransom St. Ripon, Wis.

Edward Sampson Tead b. Boston Sept. 14, 1852; Amh. 1875; Yale Sem. 1875–76; ord. Sept. 17, 1878; p. Warren ch. Westbrook, Me. 1878–84; Prospect Hill ch. Somerville, Mass. 1884–1901; sec. Cong. Educ. Soc. Boston from 1901; trustee Atlanta Sem.

Address Room 612, 14 Beacon St. Boston; 8 Aldersey St. Somerville, Mass.

Arthur Norman Ward b. Plymouth, N.H. Oct. 20, 1849; Dart. 1872; ord. Feb. 25, 1879; p. First ch. Falmouth, Me. 1879–83; Center Harbor, N.H. 1884–86; Pembroke 1887–91; Wenham, Mass. 1891–98; res. Somerville 1898–1908; U.S. Customs Boston from 1905, res. Arlington Heights from 1908.

Address 18 Oakland Ave. Arlington Heights, Mass.

NON-GRADUATES

Henry Carter Adams (1875–76) b. Davenport, Io. Dec. 31, 1851; Iowa 1874; fellow Johns Hopkins 1876–78; stud. Univ. Heidelberg and Univ. Berlin 1878–79; lecturer on Polit. Econ. Johns Hopkins 1880–82, Cornell and Univ. Mich. 1880–87; prof. Polit. Econ. and Finance Univ. Mich. from 1887; director in census dept Washington 1890; statistician Interstate Commerce Com. from 1887; author of works on political economy. Ph.D. Johns Hopkins 1878; LL.D. Iowa 1898. Son of Ephraim Adams, class of 1843.

Address Ann Arbor, Mich.; 1417 Mass. Ave. Washington, D.C.

Charles Frederick Bradley (1876–77) b. Chicago, Ill. Aug. 1, 1852; Dart. 1873 and tutor 1874–76; Garrett Bib. Inst. Ill. 1878; ord. Princeton Oct. 14, 1877; p. (Meth.) Duluth, Minn. 1878–79; Fargo, Dak. 1879–80; prof. Greek and Latin Lang. and Lit. Hamline Univ. Minn. 1880–82; adjunct prof. New Test. Exegesis Garrett Bib. Inst. 1882–83 and prof. 1883–1900; res. Annisquam, Mass. and travel 1900–05; Boston from 1905. D.D. Lawrence Univ. Wis. 1887. Address 90 Mt. Vernon St. Boston, Mass.

Edward Duncan Kelsey (name changed from Edward Selby Duncan Kelsey) (1875–77) b. Wheelersburg, O. Jan. 16, 1853; Marietta 1874; a.p. Ashville, N.Y. 1877–78; Yale Sem. 1881; ord. Apr. 21, 1881; p. Weston, Ct. 1881–82; Almont, Mich. 1882–84; asst p. (Presb.) Seventh ch. N.Y. City 1884–85; Cutchogue 1885–89; Prospect, O. 1889–90; South Amenia, N.Y. 1890–94; prin. high sch. Sharon, Ct. 1894–99; p. (Cong.) Coney Island, N.Y. 1899–1901; w.c. Brooklyn from 1901.

Address 1431 73d St. Brooklyn, N.Y.

Leonard Baker Tenney (1876–77) b. Jaffrey, N.H. Sept. 12, 1854; Dart. 1875; Theol. Inst. Ct. 1875–76; a.p. Blair, Neb. 1876; Holden and Dedham, Me. 1877; Warren, Vt. 1878–79; Union Sem. 1881 and grad. stu. 1881–82; ord. Barre, Vt. Apr. 14, 1882; p. Tucson, Ariz. 1882–84; North Troy, Vt. 1885–87; Jeffersonville and Waterville 1887–89; Essex 1890–99, also Jericho Centre 1890–92 and instructor Essex Classical Inst. 1892–99; p. South Hero and Grand Isle 1899–1901; Harrisville and Nelson, N.H. 1902–04; Niantic, Ct. 1904–05; Scotland from 1906. Son of Leonard Tenney, class of 1844. Address Scotland, Ct.

SPECIAL COURSE

Charles Eaton Bisbee (1875–76, 1877–78) b. Boston Oct. 28, 1846; in business Boston; West Somerville.

Address 341 Summer St. West Somerville, Mass.

John Herbert (1875–76) b. Wentworth, N.H. Nov. 2, 1849; Dart. 1871; stud. law; ord. Dec. 21, 1876; p. Stoughton, Mass. 1876–79; lawyer Boston from 1879.
Address 19 Milk St. Boston; 56 Dartmouth St. Somerville, Mass.

William Walton Nason (1875–77) b. Newburyport, Mass. Jan. 28, 1848; a.p. Gowanda, N.Y. 1878–80; Fayetteville, Newfane, Vt. 1881–83; Central ch. Dracut, Mass. 1886–91, also First ch. 1887–94; res. North Billerica from 1889.
Address North Billerica, Mass.

Herbert Morton Scruton (1875–78, grad.) b. Rochester, N.H. Oct. 17, 1847; N.H. Conf. Sem.; ord. Aug. 1, 1878; p. Deansville, N.Y. 1878–80; Copenhagen from 1880; d. Mar. 14, 1883.

Silas Anderson Spooner (1875–78, grad.) b. Jericho, Vt. Feb. 10, 1837; a.p. Union ch. Dennis, Mass. 1878–79; in business Ware from 1879. Address Ware, Mass.

RESIDENT LICENTIATES

Hamilton Mansfield Bartlett Class of 1877.

Charles Franklin Burleigh b. Tuftonboro, N.H. Sept. 9, 1841; New Hampton Lit. Inst'n 1868; ord. (Christian) 1873; p. Spruce St. ch. New Bedford, Mass. 1873–77; left the ministry; res. Eden, Me. Address Eden, Me.

Charles Orrin Day Class of 1877.

Joseph Hammond b. La Chute, Can. Feb. 29, 1840; Victoria Coll. Can. 1864–66; ord. (Meth.) Sacramento, Cal. Aug. 27, 1871; p. Yreka 1871–73; Boston Univ. Theol. Sch. 1876; p. (Cong.) Harwich, Mass. 1876–77; St. Johnsbury Centre, Vt. 1878–82; Truro, Mass. 1883–86; Kingston, N.H. 1887–89; Carlisle, Mass. 1889–94; Hancock, N.H. 1894–98; Canterbury 1898–1902; Hebron 1902–08; Centre Harbor from 1908.
Address Centre Harbor, N.H.

Samuel Theodore Kidder Class of 1877.

Horace Hutchinson Robbins b. Muscatine, Io. Aug. 20, 1846; Iowa 1869; Chic. Sem. 1874; ord. July 28, 1874; p. Alden, Io. 1874–77; Postville 1878–80; civil eng. Tex. 1880–82; Canadian Pacific R.R. 1882–85; Dak. Minn. and Io. 1885–87; sec. Iowa Coll. 1887–1906 and trustee. Son of Alden Burrill Robbins, class of 1843.
Address 1003 Eighth Ave. Grinnell, Io.

1879

GRADUATES

George Hiram Bird b. Milford, N.H. July 7, 1854; P.A.; Harv. 1875; Yale Sem. 1876–78; res. lic. And. Sem. 1880; ord. July 7, 1881; p. First ch. South Chicago, Ill. from 1881.

Address 9135 Ontario Ave. Chicago, Ill.

Erastus Blakeslee b. Plymouth, Ct. Sept. 2, 1838; Yale 1863; 2d Lt., 1st Lt., Adj., Capt., Maj., Lt. Col., Col., Bvt. Brig. Gen. 1st Ct. Cav. 1861–64; in business New Haven, Ct. 1864–68; Boston 1869–76; res. lic. 1880; ord. Feb. 11, 1880; p. Second ch. Greenfield 1880–83; Second ch. Fair Haven, Ct. 1883–87; Spencer, Mass. 1887–92; ed. and pub. Bible Study Union Lessons Boston from 1892, res. Brookline; d. July 12, 1908.

William Lee Bond b. Kohala, H.I. Jan. 18, 1851; Oahu Coll.; Yale 1875; Yale Sem. 1876–78; a.p. Island Pond, Vt. 1880; West Branch, Mich. 1881; farmer Fairview from 1882; postmaster and town officer. Address Fairview, Mich.

Park Andrew Bradford (name changed from **Park Andrew Cline Bradford**) b. Waymart, Pa. Mar. 8, 1854; Chic. Sem. 1875–77; ord. July 30, 1879; p. Flat Rock, Mich. 1879–80; Chesterfield and New Haven 1880–81; Lawrence 1882–83; Galesburg 1883–84; (Presb.) Coffeyville, Kan. 1885–87 and w.c. 1887–91; p. Oswego 1891–92; (Cong.) Scituate, Mass. 1892–94; Tyngsboro 1894–96; w.c. Lowell 1896–1901; p. Coventry, Ct. 1901–03; (Meth.) Enfield, Mass. 1904–06; (Cong.) Danby, Vt. 1906–08; Falls Village and South Canaan, Ct. from 1908.

Address Falls Village, Ct.

Albert Barnes Cristy b. N.Y. City Sept. 6, 1853; Coll. City N.Y. 1874; Yale Sem. 1876–78; ord. July 3, 1879; p. Berlin, Mass. 1879–81; Conway 1881–84; in business Greenwich, Ct. 1884–86; p. Hudson, O. 1886–91; Albuquerque, N.M. 1891–94, also instructor Eloc. Univ. N.M.; p. Lakeview ch. Cleveland, O. 1894–99, also instructor Eloc. West. Res.; supt Anti-Saloon League Providence, R.I. from 1899.

Address 102 Wayland Ave. Providence, R.I.

Francis Brigham Denio b. Enosburg, Vt. May 4, 1848; Midd. 1871; in business St. Johnsbury 1871–76; ord. Brewer, Me. Jan. 11, 1881; instructor New Test. Greek Bangor Sem. 1879–82, prof. Old Test. Lang. and Lit. from 1882, also lecturer on Ch. Polity from 1905; foreign travel and study 1908; author of theological books. D.D. Midd. 1893.

Address 347 Hammond St. Bangor, Me.

Charles Albert Dickinson b. Westminster, Vt. July 4, 1849; P.A.; Harv. 1876; ord. Sept. 25, 1879; p. Second Parish ch. Portland, Me. 1879–82; Kirk St. ch. Lowell, Mass. 1883–88; Berkeley Temple Boston 1887–1900 and emer.; preacher Dart. 1894–98; sup. Sacramento, Cal. 1900–02; founder Kurn Hattin Homes Westminster, Vt.; d. Corona, Cal. Jan. 9, 1907. D.D. Dart. 1895.

Frank Hatch Kasson b. Baraboo, Wis. June 14, 1852; Iowa 1874; Chic. Sem. 1875–76; ord. Nov. 13, 1879; p. Templeton, Mass. 1879–80; First ch. Abington 1880–81; ed. *Golden Rule* Boston 1881–86; p. Tewksbury 1883–86; assoc. ed. *Congregationalist* 1886–87; p. Fairhaven 1887–89; Kewanee, Ill. 1889; ed. *Education* Boston 1890–1901 and in business 1901–06; p. South Dennis, Mass. 1906; Wellfleet, Mass. 1907–08.

Address 84 Wellington Hill St. Mattapan, Mass.

Willis Daniels Leland b. Holliston, Mass. Mar. 30, 1854; Harv. 1876; ord. Jan. 22, 1880; p. Amherst, N.H. 1879–83; Pilgrim ch. North Weymouth, Mass. 1884–92; Pawtucket ch. Lowell 1893–1900 and w.c. from 1900; d. May 15, 1902. Ph.D. Boston Univ. 1885.

Archibald Longworth Love b. Berlin, Ct. Apr. 2, 1854; Ham. 1876; res. lic. 1880; ord. Dec. 17, 1879; p. Pilgrim ch. Southboro, Mass. 1879–84; Princeton 1884–87; Putnam, Ct. 1887–90; supt Cong. City Miss'y Soc. and H.M. Soc. St. Louis, Mo. 1891–98, organizing and sup. churches; p. Albany, N.Y. 1898–1904 and w.c. 1904–07; asst p. Manhattan ch. N.Y. City from 1908. D.D. Ham. 1899. Son of William DeLoss Love, class of 1847.

Address 179 Park Place, Brooklyn; in summer Lake Pleasant, N.Y.

Charles Perry Mills b. Yellow Springs, O. Aug. 22, 1853; colleg. dept Lookout Mountain (Tenn.) Educ'l Inst'ns 1870–72; Amh. 1874; res. lic. 1880; ord. Sept. 23, 1880; p. North ch. Newburyport, Mass. 1880–98 and w.c. from 1898; foreign travel 1895; representative; d. Mar. 8, 1902.

Edgar Leander Morse b. St. Johnsbury, Vt. May 6, 1850; Dart. 1874; ord. Troy, N.H. Dec. 2, 1879; assoc. p. Olivet chapel N.Y. City 1879–81; p. Boscobel, Wis. 1881–83; Glyndon, Minn. 1883–85; Elroy, Wis. 1885–87; Durand 1887–91; Immanuel ch. St. Louis, Mo. 1891–93; Tomah, Wis. 1894–97; Park Falls 1897–99; West Williamsfield, O. 1900–04; Spring Valley, Wis. 1904–07; Fox Lake 1907–08; Williams Bay and Fontana from 1908.

Address Williams Bay, Wis.

Charles Albert Perry b. Blanchard, Me. Apr. 11, 1851; P.A.; Bowd. 1876; Bangor Sem. 1876–78; p. Windham, Vt. 1880–81; graduate class Yale Sem. 1881–82; ord. Nov. 16, 1882; p. Mem-

phis, Mich. 1882–84; Randolph Centre, Vt. 1885–86; Rupert 1887–89; East Taunton, Mass. 1890–92; w.c. Hyde Park 1892–97; Bath, Me. 1898–1900; Brunswick 1900–02; Newton, Mass. 1902–05; Sharon from 1905. Address Sharon, Mass.

Silas Allen Potter b. Boston May 5, 1854; Harv. 1876; Epis. Theol. Sch. Cambridge 1876–77; Harv. Med. Sch. 1881–84; physician Roxbury from 1884; deacon and S.S. supt Immanuel ch.; d. July 10, 1892. M.D. Harv. 1884.

William Rogers Richards b. Boston Dec. 20, 1853; Yale 1875; Columb. Law Sch. 1875–76; ord. Oct. 16, 1879; p. Central ch. Bath, Me. 1879–84; (Presb.) Crescent Ave. ch. Plainfield, N.J. 1884–1902; Brick ch. N.Y. City from 1902; author of God's Choice of Men and other religious books; mem. council N.Y. Univ.; fellow Yale; director Union Sem. D.D. N.Y. Univ. 1892, Yale 1903. Son of George Richards, class of 1845.
Address 14 E. 37th St. New York City.

John Peabody Richardson b. Dracut, Mass. Feb. 18, 1845; Amh. 1870; teacher Avery Inst. Charleston, S.C. 1871–72; teacher Talladega Coll. 1872–76; ord. May 4, 1880; p. Lawrenceville, N.Y. 1879–81; (Presb.) Sodus 1881–84; Oaks Corners 1884–87; (Cong.) Candor 1887–88; Southampton, Mass. 1888–91; Rindge, N.H. 1891–98; First ch. Dracut, Mass. 1898–1901; Third ch. Alstead, N.H. 1901–06; (Presb.) New Boston from 1906.
Address New Boston, N.H.

Ezra Jackson Riggs b. Boston Dec. 11, 1846; non-com'd off'r 28th Mass. Vols. 1861–65; ord. July 10, 1879; p. Rindge, N.H. 1879–82; adv. class And. Sem. 1883; p. East Jaffrey, N.H. 1883–86; Manitou, Col. 1887; Stockton, Cal. 1888–89; Provincetown, Mass. 1890–94 and w.c. 1894–97; Fitchburg 1897–1901; p. Kensington, N.H. 1901–05; Pembroke 1905–08. Address Pembroke, N.H.

Charles Franklin Thwing b. New Sharon, Me. Nov. 9, 1853; P.A.; Harv. 1876; ord. Sept. 25, 1879; p. North Ave. ch. Cambridge, Mass. 1879–86; Plymouth ch. Minneapolis, Minn. 1886–90; pres. West. Res. and Adelbert Coll. from 1890; assoc. ed. *Bibliotheca Sacra* from 1884; author of books on college life, administration and history. D.D. Chic. Sem. 1889; LL.D. Marietta and Ill. Coll. 1894, Wash. and Jeff. Coll. Pa. and Waynesburg Coll. Pa. 1902. Address 11109 Bellflower Road, N.E., Cleveland, O.

Malan Humphrey Wright b. North Castle, N.Y. Feb. 14, 1881; a.p. Oakwood, Mich. 1880; ord. Mar. 16, 1882; Utica 1881–86; Port Sanilac 1887–91, also Carsonville 1887–88 and Lexington 1890–91; Roxbury, Vt. 1892–97; Nepaug, Ct. 1898–1903; w.c. after. Address Northfield, Mass.

NON-GRADUATES

Anson Phelps Atterbury (name changed from Anson Greene Phelps Atterbury) (1876–78) b. N.Y. City June 18, 1854; P.A.; Yale 1871–73 and 1875–76; Union Sem. 1879; ord. (Presb.) Apr. 20, 1880; p. 84th St. (later Park) ch. N.Y. City from 1879; author of Islam in Africa; translated Sombart's Socialism. Ph.D. N.Y. Univ. 1893; D.D. Ham. 1893.

Address 145 W. 86th St. New York City.

Ellory Albee Baldwin (1876–77) b. Newport, Vt. Nov. 17, 1845; Amh. 1870 and 1873–76; in business New Bedford, Mass. 1881–82; West Upton 1877–81 and from 1882; civil eng.; d. Mar. 17, 1907.

George Champlin Shepard Southworth (1876–77) b. West Springfield, Mass. Dec. 13, 1842; P.A.; Yale 1863; Harv. Law Sch. 1865; in business West Springfield 1865–69; stud. Univ. Berlin 1869–70; foreign travel 1871–75, 1877–81 and 1900–02; prof. Eng. Lit. and Hist. Kenyon 1881–88, also prof. Sac. Rhet., Theol. Dept 1885–88; prof. Eng. Lang. and Lit. Case Sch. of Science, O. 1888–91; lit. work Salem and Gambier after; representative, Mass. L.H.D. Kenyon 1896.

Address Bexley Park, Gambier, O.; in summer Deer Isle, Me.

SPECIAL COURSE

George Allen Mathews (1876–78) b. Monson, Me. Feb. 4, 1845; in business Andover, Mass. 1878–81; Lowell 1881–85; Monson, Me. 1885–91; sec. Y.M.C.A. Waterville 1892–95; ord. Waterville Apr. 23, 1895; evang. Me. Miss'y Soc. 1895; res. Weston, Mass. 1896–1902, sup. ch. 1899–1900; res. Auburndale 1902–06; in business Vineyard Haven from 1906.

Address Vineyard Haven, Mass.

Thomas Morris Owen (1877–79, grad.) b. Llanrwst, North Wales July 29, 1839; Marietta 1860–61; ord. Oct. 1, 1868; p. Welsh ch. Turin, N.Y. 1868–70; New York Mills 1870–77; w.c. Utica 1879–82 and 1896–98; p. West Pawlet, Vt. 1883–96, also Granville, N.Y. 1883–88; w.c. Bristol, R.I. from 1896; frequent contributor of sermons and poems to *Y Cenhadwr* (*The Messenger*); d. Dec. 20, 1900.

Lawrence Phelps (1876–77) b. Andover, Mass. Aug. 22, 1852; P.A.; Midd. 1875; ord. Sept. 5, 1878; p. Barton, Vt. 1878–83; res. lic. 1882; p. Gardner, Mass. 1883–91; First ch. Chelsea 1891–94; prin. Berkeley Temple Sch. Boston 1894–99; field sec. Boston Seaman's Friend Soc. 1898–99; p. Leominster 1899–1906; prof. Bib. Theol. Atlanta Sem. from 1906. Son of Austin Phelps, class of 1842 and professor. Address Atlanta, Ga.

William Proctor Stacy (1876–77) b. Andover, Mass. May 26, 1839; res. Groveland 1876–77; East Haverhill 1877–80; Hollis, Me. from 1880; d. Feb. 28, 1882.

RESIDENT LICENTIATES

Stephen Goodyear Barnes b. Perth Amboy, N.J. Apr. 2, 1853; Lafayette 1873; ord. Grinnell, Io. Apr. 25, 1881; prof. Eng. Lang., Lit. and Rhet. Iowa 1873–91; Hart. Sem. 1892 and lecturer on Chr. Ethics; p. East Longmeadow, Mass. 1891–1900; dean Theol. Dept Fisk Univ. and p. college ch. 1900–02; lecturer on Sys. Theol. Hart. Sem. 1902–03; p. South ch. St. Johnsbury, Vt. from 1902; author of Voices of Faith and Love. Ph.D. Lafayette 1878 and Litt.D. 1890; D.D. Iowa 1896.
Address 4 Highland Ave. St. Johnsbury, Vt.

Samuel Emerson Class of 1851.

1880

GRADUATES

Frank Stone Adams b. Westboro, Mass. Dec. 31, 1855; Amh. 1877; ord. Oct. 13, 1880; p. Bethesda ch. Reading 1880–85 and Old South ch. from 1885; d. Mar. 9, 1897.

William Capell Calland b. Summerfield, O. Dec. 27, 1847; 2d Lt., asst Q.M., Adj., Prov. Marshal 161st and 185th Ohio Vols. 1864–65; Ober. 1877; ord. Dec. 7, 1880; p. Rochester, Mich. 1880–82; St. Louis 1882–86; sec. and treas. Drury 1886–1908. D.D. Drury 1908. Address 842 Benton Ave. Springfield, Mo.

Edward Lane Chute b. Castine, Me. Nov. 27, 1853; ord. July 21, 1880; p. Saugus, Mass. 1880–82; Duxbury 1882–85; Northboro 1885–96; First ch. Ware 1896–1906; Conway from 1906.
Address Conway, Mass.

Joseph Frederick Flint b. Freeport, Ill. Sept. 19, 1850; Ripon 1875–77; graduate class Yale Sem. 1881–82; ord. (Presb.) Plattsburg, N.Y. Feb. 21, 1883; p. Mooers 1882–83; Minonk, Ill. 1884–86; Mt. Vernon, Ind. 1886–88; Flora, Ill. 1888–93; Harvey 1893–94; city miss'y Chicago 1894–98; chap. Ill. Indus. Training Sch. for Boys Glenwood 1899–1905; h.m. N.D. 1906; city miss'y Chicago from 1907. Address 15414 Loomis Ave. Harvey, Ill.

George Augustus Gates b. Topsham, Vt. Jan. 24, 1851; Dart. 1873; stud. Univ. Göttingen, Univ. Bonn and Neuchâtel 1878–79; ord. Apr. 13, 1882; p. Upper Montclair, N.J. 1880–87; pres. Iowa

1887–1900; p. First ch. Cheyenne, Wyo. 1901; pres. Pomona from 1902. D.D. Dart. 1892; LL.D. Univ. Neb. 1893.
Address Claremont, Cal.

Hastings Hornell Hart b. Brookfield, O. Dec. 14, 1851; Ober. 1875; U.S. Indian service Sisseton Agency, Dak. 1875–77; ord. Feb. 2, 1881; p. Worthington, Minn. 1881–83; sec. State Board Corrections and Charities St. Paul 1883–98; supt Ill. Children's Home and Aid Soc. from 1898. LL.D. Ober. 1898.
Address 79 Dearborn St. Chicago; 426 So. Scoville Ave. Oak Park, Ill.

Robert Mackemmie Higgins b. Glasgow, Scot. July 21, 1846; P.A.; Wms. 1877; ord. Nov. 17, 1880; p. Calumet, Mich. 1880–87; Hyde Park ch. St. Louis, Mo. 1887–91; Central ch. Little Rock, Ark. 1891–92; Plymouth ch. Grand Rapids, Mich. 1892–1900; Constantine 1900–01; First ch. Steubenville, O. 1902–05; Union ch. Berlin, Wis. from 1905. Address 776 State St. Berlin, Wis.

Samuel Lane Loomis b. Littleton, Mass. Aug. 16, 1856; Amh. 1877; Yale Sem. 1877–78; ord. Oct. 14, 1880; p. York St. ch. Newport, Ky. 1880–85; in Europe 1885–86 and 1907–08; lecturer And. Sem. 1886–87; asst p. Tompkins Ave. ch. Brooklyn, N.Y. 1887–90; Belleville Ave. ch. Newark, N.J. 1890–96; Union ch. Boston 1896–1907; res. Bedford from 1908; author of Modern Cities and Their Problems. D.D. Amh. 1899. Address Bedford, Mass.

Thomas McClelland b. Quily, Ireland May 1, 1846; Ober. 1875; Ober. Sem. 1875–76; Union Sem. 1878–79; ord. Tabor, Io. June 13, 1882; prof. Phil. Tabor Coll. 1880–91; pres. Pacif. Univ. Ore. 1891–1900; pres. Knox from 1900. D.D. Tabor 1891.
Address 656 No. Prairie St. Galesburg, Ill.

John Merriam b. Merrimack, N.H. Apr. 14, 1855; Dart. 1877; a.p. (Presb.) North Platte, Neb. 1880; ord. (Cong.) May 19, 1881; p. New Hampton, Io. 1880–81; grad. stu. Union Sem. 1881–82; p. Harford, Pa. 1882–84; (Presb.) Luzerne 1884–86; New Milford 1886–93; Coventry, N.Y. 1893–98 and 1904–07; res. Port Dickinson 1898–1904 and from 1907, sup. various churches.
Address Port Dickinson, N.Y.

Egbert Newcomb Munro b. St. John, N.B. Mar. 28, 1849; ord. May 4, 1881; p. East Granville, Mass. 1881–82; First ch. Holyoke 1882–84; Rocky Hill, Ct. 1884–85; Pomfret 1885–89; Deerfield, Mass. 1891–96; Stowe, Vt. 1898–99; Wellfleet, Mass. 1899–1901; Hubbardston 1902–05; West Stafford, Ct. 1905–07; w.c. Westfield, Mass. from 1907.
Address 10 Avery St. Westfield, Mass.

Charles Lothrop Noyes b. Ceylon, India Sept. 11, 1851; Yale 1875; Union Sem. 1877–78; res. lic. And. Sem. 1881; ord. Mar. 29, 1881; p. Third ch. Jersey City, N.J. 1881–82; Winter Hill ch. Somerville, Mass. from 1882; trustee P.A. (and And. Sem.). Son of Joseph Thomas Noyes, class of 1848.

Address 29 Albion St. Somerville, Mass.

Frank Palmer b. Preston, Ct. Nov. 30, 1850; Yale 1873; Union Sem. 1877–78; a.p. Merrimack, N.H. 1882–83; Amherst 1883–84; res. Norwich, Ct. from 1885; a.p. Mystic 1885; Central Village 1886–87; Taftville 1887–88; Preston 1889–90; East Lyme 1891; Stafford 1892; Bozrah 1893 and 1896; Goshen 1893–94; Colchester and Taftville 1895.

Address 138 Broadway, Norwich, Ct.

Frank Herbert Palmer b. Cambridge, Mass. Mar. 6, 1853; P.A.; Amh. 1875; instructor Oahu Coll. H.I. 1876–78; ord. Sept. 28, 1880; p. North Scituate, R.I. 1880–82; Essex 1882–83; Pomfret, Ct. 1884–85; First ch. Weymouth, Mass. 1885–91; East Bridgewater 1893–98; ed. *Education* Boston from 1892, also publisher from 1901.

Address 50 Bromfield St. Boston; Braintree, Mass.

Arthur Haydn Pearson b. Haverhill, Mass. June 28, 1850; P.A.; Amh. 1877; Theol. Inst. Ct. 1877–78; ord. Haverhill July 7, 1880; prof. Physical Sci. and Bib. Lit. Carleton 1880–90, prof. Phil. and Bib. Lit. 1890–1901; stud. Univ. Oxford and Univ. Cambridge 1897–98; prin. Amer. Sch. Guadalajara, Mex. 1901–04; p. Union, Me. 1905–06; lecturer on missions from 1907.

Address 124 Woodland Ave. Oberlin, O.

Theodore Claudius Pease b. Poughkeepsie, N.Y. Oct. 14, 1853; Harv. 1875; asst prof. Lit. U.S. Naval Acad. Annapolis, Md. 1876; ord. Sept. 8, 1880; p. West Lebanon, N.H. 1880–84; First ch. Malden, Mass. 1884–93; prof. Sac. Rhet. And. Sem. 1893; his inaugural address on The Christian Ministry published, with sermons and poems, after his death; d. Andover Nov. 20, 1893.

Edgar James Penney b. Oxford, Ga. Jan. 15, 1852; Atlanta Univ. 1876; ord. Dec. 6, 1880; p. Marietta 1880–88; First ch. Selma, Ala. 1888–91; chap. Tuskegee Inst. and dean Bible Training Sch. 1891–1907; p. Plymouth ch. Muskogee, Okl. from 1907. D.D. Livingstone Coll. N.C. 1901. Address Muskogee, Okl.

Sidney Kingman Perkins b. Weymouth, Mass. Aug. 21, 1854; Amh. 1877; ord. Weymouth July 20, 1880; p. Sherburne and Westford, Minn. 1880–83; Plainview 1883–85; West ch. Portland, Me. 1885–91; Haverhill, N.H. 1891–93; First ch. West Springfield, Mass. 1893–99; First ch. York, Me. from 1899.

Address York Village, Me.

Erwin Hart Richards b. Orwell, O. May 4, 1852; Ober. 1877; ord. Oberlin Aug. 20, 1880; miss'y A.B.C.F.M. East Africa 1880–89 and Meth. Miss'y Soc. from 1896; translated commentaries and Songs of the Gospels into native languages. D.D. New Orleans Univ. 1897. Address Inhambane, East Africa.

James Herron Skiles b. Blue Grass, Io. Jan. 18, 1857; Griswold Coll. Io. 1874–77; ord. Apr. 6, 1881; p. Dexter and Grand Meadow, Minn. 1880–81; Riceville, Io. 1882–84; Nevinville 1884–85; Lewis 1885–88; Avoca 1888–91; Farragut 1891–1904; Glenwood 1904–08. Address Glenwood, Io.

Daniel Elijah Smith b. Quincy, Mass. Aug. 5, 1852; P.A.; Harv. 1877; Yale Sem. 1877–78; ord. Lanesville, Mass. Nov. 16, 1881; p. Albany, Vt. 1880–81; Robbinston, Me. 1882; in business Philadelphia, Pa. and Florida. Address Little River, Fla.

John Calvin Staples b. New Bedford, Mass. Jan. 31, 1842; in business 1861–77; ord. July 6, 1880; p. East Jaffrey, N.H. 1880–83; South Deerfield, Mass. 1883–85; Littleton 1885–90; h.m. Lake Helen, Fla. 1890; p. Harwich, Mass. 1891–93; res. New Bedford from 1893, gen. manager New Bedford Charity Organization 1894–97; d. Nov. 25, 1897.

Goodwin Deloss Swezey b. Rockford, Ill. Jan. 10, 1851; Beloit 1873 and instructor 1876–79; Yale Sem. 1873–74 and 1875–76; instructor Nat. Sci. Doane 1880–81 and prof. 1882–94; meteorologist U.S. Experiment Station Univ. Neb. 1894–1906, prof. Astron. and Meteorol. from 1896.
Address 2600 R St. Lincoln, Neb.

Frederick Albert Thayer b. New Ipswich, N.H. June 10, 1848; Iowa 1870–71; Dart. 1873; ed'l work *N.Y. Tribune* 1873–75; *N.Y. Times* 1875–78; Bangor Sem. 1878–79; ord. Sept. 30, 1880; p. Westboro, Mass. 1880–82; Union ch. Quincy, Ill. from 1882; d. Mar. 25, 1883.

Rufus Babcock Tobey b. New Bedford, Mass. May 6, 1849; P.A.; Amh. 1877; ord. Nov. 30, 1880; p. Harwich 1880–83; Helena, Mont. 1883–85; Carrington, Dak. 1885–86; Ashburnham, Mass. 1886–87; finan. agt Fargo Coll. Dak. 1887–88; assoc. p. Berkeley Temple Boston 1888–95; pres. Memorial Trust Boston from 1895, founder and manager Floating Hosp. and engaged in other philanthropic work.
Address 701 Tremont Building, Boston; Wollaston, Mass.

George Youngs Washburn b. Cincinnati, O. Sept. 9, 1849; P.A.; Amh. 1874; Union Sem. 1877–78; res. lic. And. Sem. 1881; ord. Apr. 26, 1882; p. Everett 1881–89; Hancock, Mich. 1889–93; Waterville, Me. 1893–96; Harwich, Mass. 1896–99; Walpole 1899–1900; Courtland St. ch. Everett from 1900.
Address 34 Courtland St. Everett, Mass.

William Orne Weeden b. Providence, R.I. Apr. 4, 1855; Amh. 1877; stud. Univ. Göttingen 1880–81; adv. class And. Sem. 1883; ord. July 1, 1885; p. Beatrice, Neb. 1885–87; res. lic. 1888; p. Springfield, Vt. 1888–91; Upper Montclair, N.J. 1891–94; in business from 1894. Address Holland Dairy, Colorado Springs, Col.

Sumner Gilbert Wood b. Boston May 23, 1855; Wms. 1877; ord. Dec. 30, 1880; p. New Ipswich, N.H. 1880–83; Third ch. Fall River, Mass. 1883–88; First ch. Easthampton 1888–1901; Blandford and North Blandford from 1901; author of Taverns and Turnpikes of Blandford. Address Blandford, Mass.

NON–GRADUATES

Frederic Arthur Churchill (1877–78) b. Hillsdale, Mich. June 25, 1856; Ober. 1877 and instructor Math. 1878–79; stud. med.; physician Chicago, Ill. 1882–84; Seattle, Wash. from 1884. M.D. Chicago Hom. Med. Coll. 1882.
Address 524 Burke Block, Seattle, Wash.

Harrison Walter Furber (1877–79) b. Northwood, N.H. Jan. 17, 1850; P.A.; Theol. Dept Madison (now Colgate) Univ. 1880; in business 1880–88; travel for health in South and West 1888–96; ord. (Bapt.) Feb. 10, 1897; p. Pittsfield, N.H. from 1896; d. May 14, 1898.

Wilbur Claudius Miller (1877–78) b. Livingston, N.Y. Dec. 2, 1855; Fort Plain (N.Y.) Colleg. Inst. 1876; Chic. Sem. 1880; Plymouth Mission Chicago, Ill. 1880–84; ord. July 15, 1884; p. Shabbona, Ill. 1884–89; Decatur 1889–1900; Jennings, La. 1901; d. Nov. 28, 1901.

William Ichabod Nichols (1879–80) b. Saco, Me. June 13, 1852; Harv. 1874; Harv. Div. Sch. 1877–80; ord. (Unit.) Oct. 4, 1882; p. Second ch. Hingham, Mass. 1881–83; Littleton 1884–89; Spring Garden ch. Philadelphia, Pa. 1889–96; gen. sec. Bureau of Charities Brooklyn, N.Y. from 1896.
Address 280 Prospect Place, Brooklyn, N.Y.

Rollo Ogden (1877–79) b. Sand Lake, N.Y. Jan. 19, 1856; Wms. 1877; Union Sem. 1880; ord. (Presb.) May 13, 1881; assoc. p. First ch. Cleveland, O. 1880–81 and p. Case Ave. ch. 1883–87; miss'y City of Mexico, Mex. 1881–83; ed'l writer *Nation* N.Y. City from 1887; *Evening Post* 1887–1903 and ed. from 1903. L.H.D. Wms. 1903. Address Summit, N.J.

Henry Hildreth Piper (1878–80) b. Dublin, N.H. Oct. 28, 1852; Dart. 1876; Union Sem. 1876–77; res. Dublin 1879–86; Boston Dent. Coll. 1886–89; dentist Somerville, Mass. from 1889; instructor Clinical Dentistry Tufts from 1899. D.D.S. Tufts 1905.
Address 71 Sycamore St. Somerville, Mass.

SPECIAL COURSE

Frederick Joel Conner (1877–78) b. Dracut, Mass. Feb. 29, 1848; in business Waterville, Me. 1878–1900; Lynn, Mass. 1900–06; Detroit, Mich. from 1907. Address 66 E. High St. Detroit, Mich.

Samuel Hodgkiss (1877–78) b. Stourbridge, Worcestershire, Eng. Mar. 12, 1849; Epis. Theol. Sch. Cambridge, Mass. 1881; ord. deacon June 15, 1881; priest June 1, 1882; min. Immanuel ch. Wakefield, Mass. 1879–82, also St. Luke's ch. Linden 1881–82; r. St. Paul's ch. Brockton 1882–91; ch. of Ascension East Cambridge 1891–94; St. John's ch. Millville, Blackstone 1894–97 and from 1900; St. John's ch. Wilkinsonville, Sutton from 1897. Address Wilkinsonville, Mass.

Thomas White Nickerson (1877–78) b. Boston Jan. 6, 1826; P.A.; in business Boston 1842–77; private Indep. Corps (Boston) Cadets Fort Warren 1862; Epis. Theol. Sch. Cambridge 1880; ord. deacon Jan. 9, 1879; priest June 10, 1881; asst min. St. Matthew's ch. South Boston 1879–80; r. Christ ch. Rochdale, Leicester 1880–99; res. Danbury, Ct. from 1899; d. Nov. 14, 1905.

Joseph Newton Walker (1876–77, 1878–79) b. Wood End Mossley, North Manchester, Eng. Aug. 10, 1852; Bangor Sem. 1880; ord. Sept. 28, 1880; p. North Troy, Vt. 1880–83; St. Johnsbury East 1883–85; Island Pond 1885–91; West Stewartstown, N.H. 1891–99 and in business 1899–1906; p. Lebanon Centre, Me. from 1906. Address Lebanon Centre, Me.

RESIDENT LICENTIATES

George Hiram Bird Class of 1879.

Erastus Blakeslee Class of 1879.

Archibald Longworth Love Class of 1879.

Charles Perry Mills Class of 1879.

Charles Parkhurst b. Sharon, Vt. Oct. 29, 1844; Dart. 1878; ord. (Meth.) deacon Apr. 29, 1876; elder May 4, 1879; p. Hyde Park, Vt. 1875–76; Bradford 1876–77; Fairlee and North Thetford 1877–78; Montpelier 1878–80; Auburndale, Mass. 1880–81; Baker Memorial ch. Concord, N.H. 1881–83; Garden St. ch. Lawrence, Mass. 1883–86; Dover, N.H. 1886–88; ed. *Zion's Herald*, Boston, from 1888. D.D. Univ. Vt. and Alleg. Coll. 1888.

Address 36 Bromfield St. Boston; 79 Walnut St. Somerville, Mass.

1881

GRADUATES

Gilbert Brownell Balch b. Topsfield, Mass. Feb. 9, 1856; P.A.; Dart. 1877; ord. Aug. 4, 1881; p. Kingston, N.H. 1881–84; pub. Boston from 1886. Address 36 Bromfield St. Boston, Mass.

Tilton Clark Hall Bouton b. Chicago, Ill. Nov. 2, 1856; Dart. 1878; ord. July 14, 1881; p. Dunbarton, N.H. 1881–88; Hopkinton 1888–94; Deerfield 1894–96; Henniker 1896–1900 and res. there 1900–08, occas. preaching; p. Chelmsford, Mass. from 1908.
Address Chelmsford, Mass.

William Rogers Campbell b. Rushville, Ill. Feb. 2, 1855; Wms. 1876; Boston Univ. Law Sch. 1876–77; ord. Oct. 12, 1881; p. Highland ch. Roxbury, Mass. from 1881; pres. Cong. Educ. Soc. from 1905. D.D. Wms. 1906.
Address 72 Alleghany St. Roxbury, Mass.

Daniel Herbert Colcord b. Danvers, Mass. Jan. 10, 1851; Amh. 1878; ord. Sept. 8, 1881; p. (Presb.) Bedford, N.H. 1881–87; (Cong.) Monrovia, Cal. 1887–91 and 1892; instructor Latin and Mod. Lang. Pomona 1890–91, prof. Latin Lang. and Lit. from 1891, also prin. prep. sch. 1904–06; grad. stu. Harv. 1903–04.
Address Claremont, Cal.

Edward Oscar Dyer b. South Abington (now Whitman), Mass. Jan. 14, 1853; P.A.; Amh. 1878; Theol. Inst. Ct. 1878–79; a.p. Raymond, N.H. 1881–83; ord. South Abington, Mass. Oct. 16, 1883; p. South Braintree 1883–93; Sharon 1893–1906; Chester from 1906; author of Legend of Hobomoc, and Guadensee.
Address Chester, Ct.

Washington Horace Forbes b. Manchester, Ct. Feb. 29, 1852; P.A.; Boston Univ. Theol. Sch. 1878–79; ord. Revere, Mass. July 27, 1881; p. Princeton, Minn. 1881–82; Wadena and Verndale 1882–83; Holdrege and Whitewater, Neb. 1883–85; Rock Springs, Wyo. 1885–86; Lee, N.H. 1886–89; East Dorset, Vt. 1889–91; Temple, N.H. 1891–97; North Carver, Mass. 1897–99; South Dennis 1899–1903; Wells, Me. 1903–05; Gilead, Me. and Shelburne, N.H. 1905–07; New Sharon and Farmington Falls, Me. from 1907. Address New Sharon, Me.

Herbert Wendell Gleason b. Malden, Mass. June 5, 1855; Wms. 1877; Union Sem. 1878–79; res. lic. And. Sem. 1882; h.m. Pelican Rapids, Minn. 1883–85; ord. Mar. 7, 1887; p. Como Ave. ch. Minneapolis 1885–88; ed. *Northwestern Congregationalist* (later *The Kingdom*) 1888–99; lit. work and lecturer Boston from 1899.
Address 83 Pinckney St. Boston, Mass.

Richard Baxter Grover b. Woonsocket, R.I. Aug. 3, 1851; Mass. Agric. Coll. 1872; ord. Oct. 4, 1881; p. Ludlow, Vt. 1881–84; Belleville ch. Newburyport, Mass. 1884–85; pastor's asst Old South ch. Boston 1885–90; p. Roslindale 1890–99; Hope ch. Cambridge 1900–06; Bethany ch. Gloucester from 1906.
Address 160 Prospect St. Gloucester, Mass.

Ivory Hovey Bartlett Headley b. New Bedford, Mass. Feb. 23, 1852; P.A.; Amh. 1875; Yale Sem. 1875–76; ord. Jan. 4, 1877; p. Rowley, Mass. 1876–77; South Coventry, Ct. 1881–82; Elmwood ch. Providence, R.I. 1882–83; evang. work N.Y. City 1884–85; Mich. and Ill. 1885–89; New Eng. 1889–96; chap. U.S.A. Fort Yates, N.D. 1896–1901; Fort McPherson, Ga. 1901–02; Philippine Is. 1903–05; Fort Hancock, N.J. 1902–03 and from 1905. Address Fort Hancock, Sandy Hook, N.J.

John Franklin Horne b. Genesee, Wis. Jan. 3, 1853; Beloit 1876 and instructor Acad. 1876–77 and 1879–80; Yale Sem. 1877–78; adv. class And. Sem. 1882; ord. Nov. 14, 1882; p. Viroqua, Wis. 1882–85; Independence, Io. 1886–87; Bethel, Peterson and Talmage 1888–90; Washta 1891–92 and w.c. 1892–95; Holstein 1895–98; Clarinda from 1898. Address Clarinda, Io.

Charles Francis Wayland Hubbard b. Dresden, Tenn. Dec. 15, 1857; Amh. 1876; lit. and S.S. ed. *Christian Times* Boston 1879–80; adv. class And. Sem. 1881–82, also sup. First ch. New Bedford, Mass.; stud. Univ. Berlin 1882–84; ord. Dec. 29, 1886; p. Ellsworth, Me. 1886–91; prof. Eng. Lang. and Lit. Centre Coll. Ky. 1891–95; asst ed. *Assembly Herald* Rochester, N.Y. 1895–97; p. (Presb.) Bethany ch. Buffalo 1897–1904; Andrew ch. Minneapolis, Minn. 1904–07. D.D. Macalester Coll. Minn. 1906.
Address Auburn, N.Y.

Charles White Huntington b. Stockbridge, Mass. May 22, 1854; Wms. 1876; Harv. Law Sch. 1877–78; ord. Sept. 6, 1881; p. Ellsworth, Me. 1881–84; Central ch. Providence, R.I. 1884–88; High St. ch. Lowell, Mass. 1888–1905; Central ch. Toledo, O. from 1905. D.D. Wms. 1901.
Address 2104 Collingwood Ave. Toledo, O.

Raymond Greene McClelland b. Mt. Jackson, Pa. Nov. 14, 1848; Ober. 1874; Ober. Sem. 1874–75; Western Sem. Allegheny, Pa. 1878–79; ord. Nov. 3, 1881; p. Canfield, O. 1881–82; Austinburg 1882–86 and prin. Grand River Inst. 1886–97; res. Fredericktown from 1897. Address Fredericktown, O.

Albert Francis Norcross b. Rindge, N.H. Apr. 11, 1853; Dart. 1878; ord. Aug. 31, 1881; p. Shirley, Mass. 1881–84; Rockport 1885–91; Sherburne, N.Y. from 1891; d. Nov. 28, 1893.

Henry Porter Peck b. Kalamazoo, Mich. Oct. 25, 1853; Amh. 1878; Auburn Sem. 1878–80; adv. class And. Sem. 1882; ord. June 1, 1882; p. Plymouth, N.H. 1882–89; West Winsted, Ct. 1889–91; Milford, N.H. 1892–99; Mont Vernon from 1901.

Address Mont Vernon, N.H.

John Waite Savage b. Waupun, Wis. July 19, 1853; Ripon 1876; adv. class And. Sem. 1882; ord. Sept. 19, 1882; p. Tower Hill ch. Lawrence, Mass. 1882–84; Lake Linden, Mich. 1884–89; Red Jacket 1889–93; New Whatcom, Wash. 1893–95; Chassell and Jacobsville, Mich. 1895–96; De Pere, Wis. 1896–97; Stanton, Mich. 1898–1902; d. Hemet, Cal. Feb. 14, 1903.

Joseph Henry Selden b. Hadlyme, Ct. Sept. 27, 1855; Amh. 1878; Theol. Inst. Ct. 1878–79; ord. May 10, 1882; p. Methuen, Mass. 1882–84; (Presb.) First ch. Erie, Pa. 1884–89; First ch. Cleveland, O. 1889–92; (Cong.) First ch. Elgin, Ill. 1892–1900; Second ch. Greenwich, Ct. from 1900. D.D. Beloit 1898.

Address 24 Maple Ave. Greenwich, Ct.

Arthur Fessenden Skeele b. Hallowell, Me. Apr. 3, 1854; Amh. 1875; Theol. Inst. Ct. 1878–79; ord. Feb. 21, 1882; p. East Bloomfield, N.Y. 1882–84; Augusta, Me. 1884–89; South Park ch. Chicago, Ill. 1889–93; Wellington, O. 1893–98; First ch. Painesville 1898–1908; Olivet, Mich. from 1908.

Address Shipherd St. Olivet, Mich.

Ezra Allen Slack b. Brockport, N.Y. May 17, 1852; P.A.; Amh. 1878; Theol. Inst. Ct. 1878–79; ord. Oct. 13, 1881; p. First ch. Merrimack, N.H. 1881–88; res. Brookline, Mass. from 1888.

Address 198 Harvard St. Brookline, Mass.

David Brainerd Spencer b. Pembina, Minn. Dec. 11, 1854; Ober. 1878; adv. class And. Sem. 1882; ord. Sept. 26, 1882; assoc. p. Storrs ch. Cincinnati, O. 1882–83; p. Abington, Ill. 1883–87, also prof. Ment. Sci. Hedding Coll. 1885–87; p. Sandwich 1887–90; Plymouth ch. Peoria 1890–94; (Presb.) First ch. Marquette, Mich. 1894–99, also chap. State Prison; p. (Cong.) Greenwood ch. Des Moines, Io. 1899–1901; River Falls, Wis. from 1901.

Address River Falls, Wis.

George Warren Stearns b. Windham, Ct. Dec. 24, 1856; P.A.; Amh. 1878; ord. Aug. 1, 1883; p. Patten and Island Falls, Me. 1881–85; Hadley, Mass. 1885–87; Acton 1887–91; First ch. Middleboro 1891–1905; Lanesville, Gloucester from 1906; d. Walpole Aug. 10, 1907.

Edwin Huntington Stickney b. Campton, N.H. Oct. 10, 1853; Dart. 1878; ord. Campton July 5, 1881; p. Detroit, Audubon, Lake Park and Lake View, Minn. 1881–85; Harwood, Caledonia and

Amenia, Dak. 1885–89; miss'y Cong. S.S. and Pub. Soc. for N.D. 1889–91, supt from 1891, also supt for Mont. from 1907; res. Fargo from 1890. Address Fargo, N.D.

Clement James Strang b. Beaver Island, Mich. Dec. 20, 1854; Mich. Agric. Coll. 1878; Ober. Sem. 1879–80; adv. class And. Sem. 1882; a.p. Coloma and Keeler, Mich. 1882–84; farmer Silver Creek 1884–90; printer Lansing 1892–95; Sunfield 1896–98; h.m. Eastport, Atwood and Torch Lake 1899–1901; ord. May 8, 1901; p. Hope ch. Springfield, Ill. 1901–02; Sherrard 1902–04; Kangley 1904–05; printer Wheaton 1905–06; instructor Benzonia (Mich.) Acad. from 1906 and p. Gilmore from 1907.
Address Benzonia, Mich.

Charles Selden Vaile b. Centreville, Ind. July 18, 1852; Ober. 1878; adv. class And. Sem. 1882; ord. Spencer, Mass. May 25, 1882; p. Santa Barbara, Cal. 1882–84; Martinez 1884–88; Nordhoff 1888–92; Plymouth ch. Los Angeles 1892–95 and Central Ave. ch. 1895–96; Monrovia 1896–97; in business Claremont from 1897. Address Claremont, Cal.

Frank Newhall White b. Lyons, Io. Oct. 25, 1858; Ripon 1878; ord. Dec. 17, 1881; p. Hancock, Mich. 1881–86; miss'y A.B.C.F.M. Sendai, Japan 1886–90; Tsu 1890–92; Osaka 1892–93; p. Burlington, Io. 1894–98; Cheyenne, Wyo. 1898–1900; Sioux City, Io. 1900–04; Union Park ch. Chicago, Ill. from 1904. D.D. Ripon and Iowa 1898. Son of Lorenzo Johnson White, class of 1862.
Address 513 Washington Boulevard, Chicago, Ill.

John Dayton Willard b. Fairhaven, Mass. Sept. 12, 1856; Amh. 1878; Theol. Inst. Ct. 1878–79; ord. Mar. 1, 1882; p. Appleton, Wis. from 1882; d. July 24, 1885. Son of John Willard, class of 1853.

William Edgar Wolcott b. Belchertown, Mass. Apr. 26, 1852; Ober. 1874; on staff *Springfield Republican* 1874–78; adv. class And. Sem. 1882; ord. Sept. 21, 1881; p. Riverside ch. Lawrence, Mass. 1881–84 and Lawrence St. ch. from 1885. Son of Samuel Wolcott, class of 1837.
Address 30 E. Haverhill St. Lawrence, Mass.

NON–GRADUATES

George Shaw Butters (1878–79) b. Lowell, Mass. May 11, 1856; Boston Univ. 1878 and Theol. Sch. 1881; ord. (Meth.) deacon Apr. 8, 1883; elder Apr. 12, 1885; p. Barre 1881–84; Jamaica Plain 1884–87; Newtonville 1887–91; Fitchburg 1891–96; First ch. Somerville 1896–1904; Brookline 1904–05; Newton from 1905; instructor N.E. Deaconess Training Sch. from 1895. D.D. Lawrence Univ. Wis. 1903. Address 30 Wesley St. Newton, Mass.

Herbert Delos Goodenough (1880–81) b. Barton, Wis. May 22, 1852; Ober. 1877 and tutor 1879–80; Ober. Sem. 1881; ord. Oberlin, O. June 26, 1881; miss'y A.B.C.F.M. to Zulus South Africa from 1881; prin. Amanzimtoti Sem. 1882–88; Umvoti 1890–93; Johannesburg from 1893.

Address Twelfth Ave. Mayfair, Johannesburg, South Africa.

Irving Wight Metcalf (1879–80) b. Bangor, Me. Nov. 27, 1855; Ober. 1878; Ober. Sem. 1881; ord. Jan. 31, 1882; p. Eastwood ch. Columbus, O. 1881–89; Hough Ave. ch. Cleveland 1889–94 and assoc. p. Pilgrim ch. 1894–97; in business Lawrence, Kan. 1897–99; Elyria, O. 1899–1902; Oberlin from 1902.

Address 70 So. Cedar Ave. Oberlin, O.

Henry Beman Miter (1878–79) b. Milwaukee, Wis. Nov. 14, 1852; Ripon 1873, instructor Latin 1875–78 and 1879–80, instructor Greek and prin. prep. sch. 1880–83; adv. class And. Sem. 1887; Curry's Sch. of Expression Boston 1887–88; prof. Eloc. and Rhet. Indiana Univ. 1888–89; prof. Rhet. and Eloc. Washburn 1889–90; prof. Rhet. and Orat. Marietta 1891–95; res. Hutchinson, Kan. from 1896; d. Apr. 3, 1897.

George Lane Smith (1879–80) b. Windsor, N.Y. May 31, 1853; Amh. 1876; Theol. Inst. Ct. 1878–79; res. Colorado Springs, Col. 1880–81; ord. Greeley Oct. 5, 1881; h.m. Rock Springs, Wyo. 1881–83; p. Riverside, Cal. 1883–85; Prescott, Ariz. from 1885; d. Feb. 6, 1886.

Frederick Willis Sylvester (1878–80) b. Ashburnham, Mass. July 17, 1856; Amh. 1878; res. Lincoln, Neb. from 1880, commercial ed. *State Journal* from 1881; d. Apr. 23, 1883.

George Brainerd Wellington (1878–79) b. Troy, N.Y. Nov. 14, 1856; Rensselaer Polyt. Inst. 1875; Wms. 1876; Albany Law Sch. 1878; lawyer Troy from 1879; trustee Rensselaer Polyt. Inst.

Address 17 First St. Troy, N.Y.

SPECIAL COURSE

George Arthur Case (1879–80) b. Boston Nov. 2, 1851; Chic. Sem. 1877–79; d. Andover, while a member of Seminary, July 3, 1880.

Daniel Webster Clark (1878–79) b. Roxbury, N.H. Oct. 25, 1850; P.A.; Theol. Inst. Ct. 1879–81; ord. June 27, 1882; p. Croyden, N.H. 1881–83; Taylor ch. New Haven, Ct. 1883–85; in Europe 1885–86; p. Southampton, Mass. 1886–88; Wellfleet 1888–94, also South Wellfleet 1891–94; West Concord, N.H. 1894–98; w.c. Ashland, Mass. from 1898.

Address R. F. D. South Framingham, Mass.

Clarkson Wilberforce Richards (1878–80) b. West Bridgewater, Mass. Mar. 18, 1838; P.A.; res. West Bridgewater after; d. Mar. 24, 1895.

RESIDENT LICENTIATES

Frank Theodore Clark b. Buckland, Mass. Mar. 17, 1857; Yale Sem. 1880; a.p. Cheney, Wash. 1880–81 and ord. Dec. 18, 1881; p. Spokane Falls 1881–82; res. Wash. and Ore.; d. El Paso, Tex. Mar. 1901.

Isaac Linnaes Cory b. Thorntown, Ind. Dec. 26, 1849; Wabash 1873–74; Ober. Sem. 1879; ord. Sept. 16, 1879; p. Sauk Centre, Minn. 1879–80 and 1881–83; Excelsior 1883–89; First ch. Mankato 1889–92; Pilgrim ch. Milwaukee, Wis. 1892–98; Waukesha from 1898, ed. *Our Church Life* 1905–06.
Address 207 McCall St. Waukesha, Wis.

John Thomas Crumrine Class of 1874.

George Leroy Gleason Class of 1864.

Silvester Storrs Grinnell b. Mt. Gilead, O. Jan. 12, 1850; Maryville Coll. Tenn. 1874; Ober. Sem. 1878; ord. Jan. 14, 1879; p. Rochester, Vt. 1878–80; Des Moines, Io. 1881–83; Rockford 1884–87; Lancaster, Wis. 1887–90; River Falls 1890–94; Alpena, Mich. 1894–96; w.c. Pasadena, Cal. from 1896; d. Dec. 12, 1897.

Charles Lothrop Noyes Class of 1880.

George Youngs Washburn Class of 1880.

1882

GRADUATES

Melven James Allen b. Cincinnatus, N.Y. May 7, 1852; Amh. 1879; ord. Nov. 8, 1882; p. Ashby, Mass. 1882–88; Holden 1888–90; adv. class And. Sem. 1891; p. Littleton, N.H. 1891–94; First ch. York, Me. 1895–99; Worthington, Mass. 1899–1905; Southwick from 1906. Address Southwick, Mass.

Nehemiah Boynton b. Medford, Mass. Nov. 21, 1856; P.A.; Amh. 1879; ord. Oct. 11, 1882; p. Littleton 1882–84; North ch. Haverhill 1884–88; Union ch. Boston 1888–96; First ch. Detroit, Mich. 1896–1906; Clinton Ave. ch. Brooklyn, N.Y. from 1906; lecturer Ober. Sem. 1897; author of Real Preaching; trustee And. Sem. D.D. Amh. 1894. Address 346 Washington Ave. Brooklyn, N.Y.

Harry LeRoy Brickett b. Newburyport, Mass. Sept. 14, 1852; Ober. 1875; teacher Schroon Lake, N.Y. 1875–76; Hillsboro Bridge,

N.H. 1876–79; ord. May 23, 1883; p. Lynnfield Centre and South Lynnfield, Mass. 1882–94; Marion from 1894.
Address Front and Vine Sts. Marion, Mass.

George Collins Capron b. Madison, Wis. Apr. 22, 1857; Univ. Wis. 1875–76; adv. class And. Sem. 1883; ord. June 26, 1883; p. West Taunton, Mass. 1883–87; left the ministry; supt schools Taunton 1887–90. Address Care 27 Marshall St. Newton Centre, Mass.

Charles Francis Carter b. Chicopee Falls, Mass. June 14, 1856; Yale 1878; adv. class And. Sem. 1883; ord. Sept. 13, 1883; p. South Main St. ch. Manchester, N.H. 1883–86; College St. ch. Burlington, Vt. 1886–93; w.c. Andover, Mass. 1893–95; sup. North ch. Newburyport 1895–96; p. Lexington from 1896.
Address 15 Hancock St. Lexington, Mass.

Joseph Hayes Chandler b. Brattleboro, Vt. Aug. 14, 1854; Wms. 1872–74; Yale 1877; teacher Rye, N.Y. 1877–79; Union Sem. 1879–81; ord. Nov. 14, 1883; p. St. Cloud, Minn. 1882–85; St. Anthony Park ch. St. Paul, Minn. 1886–93 and settlement work 1893–94; p. Rhinelander, Wis. 1894–97; Owatonna, Minn. 1897–99; Fond du Lac, Wis. 1900–07; res. Chicago, Ill. from 1907; Western repres. *Congregationalist* from 1908.
Address 175 Wabash Ave. Chicago, Ill.

Edward Danforth Curtis b. Philadelphia, N.Y. Mar. 31, 1851; teacher and newspaper work 1868–77; a.p. Sand Bank (now Altmar) 1877–79; Wahpeton, Dak. 1882–83 and ord. Oct. 13, 1883; p. Frankfort, Mich. 1883–85; Saugatuck 1885–86; gen. miss'y Amer. H.M. Soc. for Mich. 1886–87; supt Cong. H.M. Soc. for Ind. 1887–1906; res. Indianapolis from 1887; trustee Benzonia Coll. Mich. and Ridgeville Coll. Ind. D.D. Philander Smith Coll. Ark. 1891.
Address 902 No. Delaware St. Indianapolis, Ind.

Edgar Thomas Farrill b. Providence, R.I. Aug. 21, 1854; Brown 1875–79; ord. Sept. 27, 1882; p. Hopkinton, N.H. 1882–85; Lebanon 1885–1902, also Enfield 1889–1902; Kenosha, Wis. from 1902. Address 260 Park Place, Kenosha, Wis.

James Wesson Flagg b. Castleton, Vt. May 5, 1855; P.A.; Midd. 1878; teacher Burr and Burton Sem. Manchester, Vt. 1878–79; Union Sem. 1879–81; ord. (Presb.) Newburyport, Mass. Oct. 25, 1882; p. South Ryegate, Vt. 1882–87; South Framingham, Mass. 1887–93; (Cong.) Foxboro 1893–1901; Merrimac from 1901.
Address 5 Church St. Merrimac, Mass.

George Benjamin Frost b. Durham, N.H. Oct. 2, 1854; adv. class And. Sem. 1883; ord. June 7, 1883; p. Oxford, Mass. 1883–86; Cooperstown, Dak. 1886–87; w.c. New Castle, N.H. 1888–90;

p. Littleton, Mass. 1890–94 and w.c. 1895–1900; in Europe 1894–95; p. Rutland, Mass. 1900–04; Hudson 1904–07; w.c. Andover from 1907. Address Andover, Mass.

Edward Munson Hill b. Wallingford, Vt. Apr. 1, 1855; Beloit 1876, instructor Chem. 1876–77, teacher prep. dept 1880–81; prin. high sch. Lone Rock, Wis. 1877–78; grad. stu. Yale Sem. 1882–83; ord. Sept. 13, 1883; p. Calvary ch. Montreal, Can. 1883–91; instructor Greek Cong. Coll. of Can. 1883–96, prof. Past'l Theol. and lib'n 1896–1901; prin. from 1901. D.D. Beloit 1900. Address 60 McTavish St. Montreal, Can.

William De Witt Hyde b. Winchendon, Mass. Sept. 23, 1858; Harv. 1879; Union Sem. 1879–80; adv. class And. Sem. 1883; ord. Sept. 27, 1883; p. Paterson, N.J. 1883–85; pres. and prof. Ment. and Mor. Phil. Bowd. from 1885; preacher Dart. 1894–97, 1898–99 and 1900–01; Harv. 1897–99; author of books on ethical and educational subjects. D.D. Bowd. and Harv. 1886; LL.D. Syracuse 1897. Address Brunswick, Me.

Arthur Willard Kelly b. Lawrence, Mass. Oct. 11, 1859; Amh. 1879; adv. class And. Sem. 1883 and res. lic. 1889; assoc. ed. *Christian Endeavor World* Boston from 1889, res. Auburndale; sec. Alumni Assoc. And. Sem. 1900–08, editing annual necrologies. Address 91 Central St. Auburndale, Mass.

Henry Nason Kinney b. Chicago, Ill. Jan. 30, 1856; Harv. 1879; ord. Oct. 19, 1882; p. Fergus Falls, Minn. 1882–84; First ch. Winsted, Ct. 1884–93; Good Will ch. Syracuse, N.Y. 1893–97; Mayflower ch. Indianapolis, Ind. 1897–98; Claremont, Cal. from 1899; d. May 2, 1900.

Charles Albert Marsh b. Lockport, N.Y. Aug. 3, 1850; P.A.; Ober. 1877; Yale Sem. 1877–78; Chic. Sem. 1880; ord. Nov. 4, 1880; p. Cheboygan, Mich. 1880–81; adv. class And. Sem. 1883; p. Thomaston, Me. 1883–84; Woodfords 1885–87; w.c. in Col. and Hyde Park, Ill. from 1887; d. Mar. 16, 1889.

Charles Loveland Merriam b. Meriden, Ct. Oct. 9, 1855; Yale 1879; ord. Sept. 13, 1882; p. Mayflower ch. Kingston, Mass. 1882–85; Paterson, N.J. 1885–91; Highland ch. Lowell, Mass. 1891–1900; Pelham, N.H. 1900–03; Central ch. Derry from 1903.
Address Derry Village, N.H.

William Carter Merritt b. Barry, Ill. Aug. 25, 1846; Yale 1879; Union Sem. 1879–81; ord. Apr. 10, 1883; p. Woodland, Cal. 1882–83; pres. Oahu Coll. H.I. 1883–90; w.c. Tacoma, Wash. 1890–91; gen. miss'y Amer. H.M. Soc. for Western Wash. 1891–92; p. Snohomish 1892–97; gen. sec. Wash. S.S. Assoc. 1897–1905 and sec. Internat'l S.S. Assoc. for Northwest from 1905.
Address 1110 So. Fourth St. Tacoma, Wash.

Darius Augustine Newton b. Westboro, Mass. Oct. 1, 1855; Amh. 1879; ord. Sept. 21, 1882; p. Lancaster 1882–85; Stoneham 1885–89; Winchester from 1889.
Address 460 Main St. Winchester, Mass.

Henry Mixter Penniman b. New Braintree, Mass. June 23, 1851; Brown 1870–72; in business 1872–78; teacher 1878–79; adv. class And. Sem. 1883; ord. Apr. 8, 1884; p. First ch. (East) Derry, N.H. 1884–89; Tabernacle ch. Chicago, Ill. 1889–91; Keokuk, Io. 1891–95; prof. Chr. Evid. and finan. agt Berea from 1895. Address Berea, Ky.

Hervey Gorham Pillsbury b. Newburyport, Mass. Oct. 9, 1851; Cornell 1870–72; ord. Sept. 28, 1882; p. Bristol, N.H. 1882–87; Vergennes, Vt. 1887–92; w.c. Mich. 1892–94; Chicopee Falls, Mass. 1895–1907; Ripon, Wis. from 1907.
Address 430 Ransom St. Ripon, Wis.

John Ladd Sewall b. Lunenburg, Vt. Feb. 27, 1856; Dart. 1877; prin. prep. dept Olivet 1877–79; ord. July 19, 1882; p. Westminster, Vt. 1882–85; Milton 1885–88; Plymouth, Mass. 1888–90; assoc. ed. *Golden Rule* Boston 1890–91; p. Central ch. St. Louis, Mo. 1892–93; Clyde ch. Kansas City 1893–96; North Brookfield, Mass. 1896–1901; St. Albans, Vt. 1901–04; Randolph, Mass. 1904–07; field sec. N.E. Sabbath Protective League 1907–08; sec. Board of Trade Worcester from 1908. Son of William Sewall, class of 1854. Address 11 Foster St. Worcester, Mass.

John Taylor Shaw b. New Bedford, Mass. Feb. 28, 1854; Brown 1876; prin. high sch. New Milford, Ct. 1876–79; adv. class And. Sem. 1883; ord. Yankton, Dak. Aug. 25, 1885; prof. Latin Yankton Coll. 1883–91 and prin. prep. dept 1883–87, also sup. Lakeport 1890–91; assoc. prof. Latin Oberlin (O.) Acad. from 1891.
Address 227 So. Professor St. Oberlin, O.

Herbert Warner Stebbins b. Worcester, Mass. Mar. 15, 1857; Dart. 1878; adv. class And. Sem. 1883; ord. Aug. 28, 1883; p. Athol, Mass. 1883–89; West Medford 1889–95; sociological study Boston 1895–98, Europe 1898–1900; lit. work Boston 1900–08, sup. First ch. Chelsea 1902–05 and other churches; lecturer on The Social Environment of the Church And. Sem. 1900–01; chap. State Prison Charlestown from 1908.
Address Box 100, Charlestown, Mass.

NON–GRADUATES

Charles Darwin Adams (1879–81) b. Keene, N.H. Oct. 21, 1856; Dart. 1877; prin. People's Acad. Morrisville, Vt. 1877–79; teacher Cushing Acad. Ashburnham, Mass. 1881–84; ord. Springfield, Mo. July 2, 1885; prof. Greek Drury 1884–93, also sup.

Riverdale 1884–86; stud. Univ. Kiel 1890–91; prof. Greek Lang. and Lit. Dart. from 1893. Ph.D. Univ. Kiel 1891.
Address 1 No. Park St. Hanover, N.H.

James Miller Bennett (1879–81) b. Canonsburg, Pa. Dec. 5, 1859; Ham. 1879; Alleg. Sem. 1883; in business Pittsburg, Pa. 1883–1904; Finleyville after. Address Finleyville, Pa.

William Franklin Coburn (1881–82) b. Montpelier, Vt. Dec. 25, 1856; Dart. 1877–78; Yale Sem. 1878–80; ord. May 18, 1882; p. Boulder, Col. 1882–83; Centralia, Kan. 1883–84; Hennepin, Ill. 1884–86; evangelist (Bapt.) in various states after; grad. stu. Princ. Sem. 1906–07. Address East Wakefield, N.H.

Charles Homer Percival (1879–81) b. Waterville, Me. Dec. 25, 1854; Colby 1874–76; Amh. 1879; stud. Univ. Edinburgh and United Presb. Coll. 1881–82; Univ. Halle 1882; Univ. Berlin 1882–83; ord. Oct. 14, 1884; p. Wiscasset, Me. 1883–86; Houlton 1886–88; Racine, Wis. 1888–96; Terre Haute, Ind. 1897–99; Mystic Side ch. Everett, Mass. 1901–07; Rochester, N.H. from 1907.
Address 10 Liberty St. Rochester, N.H.

Frank Travis (1878–80) b. Greenpoint, N.Y. Nov. 15, 1845; Chic. Sem. 1876–78.

Charles Luke Wells (1879–80) b. Boston June 23, 1858; Harv. 1879; Epis. Theol. Sch. Cambridge 1882; ord. deacon June 21, 1882; priest May 22, 1883; r. ch. of St. John the Evangelist Hingham 1882–84, also Trinity ch. Weymouth 1883–84; Christ ch. Gardiner, Me. 1884–88; prof. Eccl. Hist. and Polity and warden Seabury Div. Sch. Minn. 1888–92; grad. stu. Harv. 1892–93; stud. London 1893–94; prof. Hist. Univ. Minn. 1894–99; dean Christ ch. cathedral New Orleans, La. from 1899; author of Age of Charlemagne. Ph.D. Harv. 1893.
Address 1622 Sixth St. New Orleans, La.

Theodore Chickering Williams (1879–80) b. Brookline, Mass. July 2, 1855; Harv. 1876; teacher Keene, N.H. 1877–79; Harv. Div. Sch. 1882; ord. (Unit.) Nov. 24, 1882; p. Winchester, Mass. 1882–83; All Souls' ch. N.Y. City 1883–96; Univ. preacher Harv. 1888–90; foreign travel 1896–98 and 1905–07; head master Hackley Hall Sch. Tarrytown, N.Y. 1899–1905; Roxbury (Mass.) Latin Sch. from 1907; translated Latin classics.
Address 99 Mt. Vernon St. Boston, Mass.

SPECIAL COURSE

Augustin François Rivard (1878–82, grad.) b. Louiseville, Can. Feb. 8, 1846; a.p. Franklin Centre 1883; ord. Montreal Dec. 27, 1883; p. Belle Rivière 1883–88; St. Philippe 1889–91; Acton

Vale 1891–93; Roxton Pond 1893–95; in business and religious work Montreal 1895–1907; miss'y Rivière du Loup en haut from 1907. Address Duclos, Que., Can.

RESIDENT LICENTIATES

George Leroy Gleason Class of 1864.

Herbert Wendell Gleason Class of 1881.

William Avery Lamb Class of 1873.

Herbert William Lathe Class of 1877.

Horace Hall Leavitt Class of 1873.

Lawrence Phelps Class of 1879.

Hiram Brainerd Putnam b. Danvers, Mass. Jan. 27, 1840; Amh. 1860; Theol. Inst. Ct. 1866; ord. Oct. 28, 1868; p. West Concord, N.H. 1868–73; Tabernacle ch. Salem, Mass. 1873–77 and w.c. 1877–79; p. Charlotte, Vt. 1879–81; Third ch. Burlington 1882–85; Central ch. Derry, N.H. from 1885; d. Manchester Sept. 22, 1901.

Judson Wade Shaw (1876–77, 1879–82) b. Paris, Me. Sept. 6, 1833; Waterville 1858; in educ'l work 1860–75; Bible and S.S. miss'y work Boston 1875–78; sup. North Conway, N.H. 1882–83; ord. June 30, 1887; p. Royalston, Mass. 1887–89; res. Boston 1891–92; Malden 1893–95; Falmouth, Me. from 1895; organizer and field sec. Young Citizens' Loyal League; author of Uncle Sam and His Children and manuals of bookkeeping; d. Feb. 22, 1905.

Stephen Weston Webb b. Skowhegan, Me. Jan. 10, 1842; Antioch 1862–63; Amh. 1866; Chic. Sem. 1869; ord. (Presb.) Apr. 19, 1870; p. Alameda, Cal. 1869–72; (Cong.) Great Falls, N.H. 1873–81; ed. *N.E. Home Journal* Worcester, Mass. 1883–88; p. South Hadley Falls 1888–94; travel in Europe and the South 1894–95; d. Asheville, N.C. Nov. 22, 1895.

ADVANCED CLASS

Arthur Payson Dana b. Brookline, Mass. Jan. 23, 1855; Yale 1878; Union Sem. 1881; a.p. Union chapel St. Simon's Mills, Ga. 1882–84; in Europe 1884–86; Boston Univ. Law Sch. 1889; lawyer Boston from 1889.
Address 53 State St. Boston; Wellesley, Mass.

James Demarest Eaton Class of 1872.

John Alfred Faulkner b. Grand Pré, N.S. July 14, 1857; Acadia Coll. N.S. 1878; Drew Sem. 1881; ord. (Meth.) deacon Apr. 8, 1883; elder Apr. 17, 1887; p. Beech Lake, Pa. 1882–84; Yates-

ville 1884–85; Scranton 1885–87; Taylor 1887–92; Great Bend 1892–94; Binghamton, N.Y. 1894–97; prof. Hist'l Theol. Drew Sem. from 1897; stud. Univ. Leipsic and Univ. Bonn 1902–04; aided in prep'n of Hurst's History of Christian Church and of other works on church history. D.D. Wesl. Univ. 1897, Acadia 1902. Address Madison, N.J.

John Franklin Horne Class of 1881.

Charles Francis Wayland Hubbard Class of 1881.

Henry Porter Peck Class of 1881.

Almon Jordan Rackliffe b. Searsport, Me. Dec. 3, 1855; Bangor Sem. 1881; ord. June 13, 1882; p. Skowhegan 1882–92; Hudson, Mass. 1894–1903; d. Sept. 6, 1904.

John Waite Savage Class of 1881.

George Hale Scott Class of 1873.

David Brainerd Spencer Class of 1881.

Clement James Strang Class of 1881.

Charles Selden Vaile Class of 1881.

William Edgar Wolcott Class of 1881.

1883

GRADUATES

Harlan Page Beach b. South Orange, N.J. Apr. 4, 1854; P.A.; Yale 1878; teacher P.A. 1878–80; ord. Wakefield, Mass. July 19, 1883; miss'y A.B.C.F.M. Tung-cho, China 1883–89; p. Lowry Hill ch. Minneapolis, Minn. 1891–92; teacher Sch. for Chr. Workers Springfield, Mass. 1892–95; educ'l sec. Student Volunteer Movement for For. Missions 1895–1906; prof. Theory and Practice of Missions Yale Sem. from 1906; visitation of for. missions 1904 and 1907–08; pub. Geography and Atlas of Prot. Missions and other books for mission study.
Address 346 Willow St. New Haven, Ct.

Josiah H Heald b. Lovell, Me. Apr. 18, 1859; Bates 1880; adv. class And. Sem. 1884; ord. Sept. 10, 1884; p. Bennington, N.H. 1884–90; Trinidad, Col. 1890–91; Nogales, Ariz. 1892–1900; San José, N.M. 1900–02; Gallup 1904–06; gen. miss'y Cong. H.M. Soc. for N.M. 1902–08 and supt for Ariz. and N.M. from 1908; field supt Cong. Educ. Soc. for N.M. from 1902; res. Albuquerque from 1904. Address 424 So. Edith St. Albuquerque, N.M.

Charles Werden Holbrook b. East Abington (now Rockland), Mass. Oct. 25, 1856; Amh. 1880; ord. Rockland Aug. 28, 1883; miss'y A.B.C.F.M. to Zulus, South Africa 1883–92; stud. med.; physician East Haven, Ct. from 1896. M.D. Yale 1896.
Address 3 Thompson Ave. East Haven, Ct.

Edward Lovell Houghton b. Wakarusa, Kan. Sept. 20, 1858; Tabor 1876; Harv. 1879 and grad. stu. 1879–80; ord. (Universalist) June 25, 1885; p. Arlington, Mass. 1885–86; Springfield 1886–88; Rockport 1888–91; Fairfield, Me. 1891–95; Pawtucket, R.I. 1895–1903; w.c. Cambridge, Mass. 1903–07; p. Broadway ch. South Boston from 1907. Address 776 Broadway, South Boston, Mass.

George Washington Mitchell b. Loveland, O. Feb. 22, 1856; Doane 1877; teacher Neb. 1877–80; adv. class And. Sem. 1884; ord. Apr. 7, 1885; p. New Castle, Neb. 1884–86; Avoca 1887–88; Arborville 1888–91; Franklin 1892–1902; finan. agt Nebraska Acad. 1902–04; p. Clarks and Silver Creek 1905–06; Chadron from 1906. Address Chadron, Neb.

William Josiah Parmelee b. Hopkins, Mich. Aug. 13, 1858; West. Res. 1880; ord. Feb. 26, 1884; p. Dassel and Hutchinson, Minn. 1883–84; High Forest and Stewartville 1884–85; Morristown 1885–87; sup. Preston Lake and Stewart 1887–89; stud. med. Univ. Minn. 1887–89 and N.Y. Univ. 1889–90; p. Morristown, N.J. 1889–91; Cummington and West Cummington, Mass. 1891–93; physician Hinsdale 1893–98; Worthington 1898–1906; Springfield from 1906. M.D. N.Y. Univ. 1890.
Address 98 Calhoun St. Springfield, Mass.

Clarence Pike b. Waterford, Me. Dec. 16, 1857; Dart. 1880; Union Sem. 1880–81; adv. class And. Sem. 1884; ord. Sept. 16, 1884; p. Union ch. Amesbury and Salisbury, Mass. 1884–91; Underhill and Second ch. Jericho, Vt. 1891–95; First ch. Mansfield, Ct. 1895–1907; Ashland, Mass. from 1907. Address Ashland, Mass.

Wesley Frank Price b. Lumberton, N.C. Nov. 9, 1854; Harv. 1880; Princ. Sem. 1880–81; a.p. Second ch. Keene, N.H. 1883–84; ord. Oct. 22, 1885; p. Madison Ave. ch. N.Y. City 1885–87; (Presb.) First ch. San José, Cal. 1888–89; First ch. Santa Ana 1889–90; Monte Vista, Col. 1892–94; Broadway ch. Sedalia, Mo. 1894–96; Jamestown, N.D. 1896–97; Walsenburg, Col. 1897–99; Third ch. Cincinnati, O. 1899–1902; Files Valley, Tex. from 1902, also supt Home and Sch. for Orphans. Address Files, Tex.

James Tobey Pyke b. Providence, R.I. Dec. 2, 1858; Brown 1880; ord. Oct. 16, 1884; p. East Concord, N.H. 1883–85; adv. class And. Sem. 1887; p. Riverside ch. Lawrence, Mass. 1887–89; instructor prep. dept Pa. State Coll. 1889–90; res. Providence, R.I.

from 1890, in business 1893–1905 and p. Union ch. Seekonk, Mass. 1906–07. Address 237 Butler Ave. Providence, R.I.

NON-GRADUATES

Frederick Augustus Holden (1880–81) b. Fitchburg, Mass. Aug. 12, 1854; Amh. 1878; teacher 1878–80; Theol. Inst. Ct. 1883; a.p. Windham, Ct. 1883–84; res. lic. 1885; ord. Sept. 18, 1885; p. Barrington, N.H. 1885–89; Granby, Mass. 1889–91; West Peabody 1892–95; Buckingham, Ct. 1895–96; Burlington 1896–98; Morris 1898–1903; Huntington from 1903.
Address R. F. D. Shelton, Ct.

John Francis Hooper (1882–83) b. Cornwall, Eng. Jan. 12, 1853; Pacif. Sem. Cal. 1879; ord. Nov. 18, 1879; p. Martinez, Cal. 1878–80; Stockton 1880–82; Blue Mountain Ref. ch. Saugerties, N.Y. 1883; (Presb.) Elmendorf St. ch. Kingston 1884–88; St. Paul's Ref. ch. Mott Haven 1888; left the ministry; lawyer Mich.

Francis Percival Stewart Lamb (1882) b. Montreal, Can. Sept. 4, 1859; McGill Univ.; Newton Sem. 1880–82; Toronto Bapt. Coll. 1883; grad. stu. Union Sem. (Bapt.) Chicago, Ill. 1884–85; ord. (Bapt.) Mar. 4, 1886; p. Millard Ave. ch. Chicago 1886–87; (Unit.) Moline, Ill. 1889–90; Nantucket, Mass. 1893–98; in newspaper work.

RESIDENT LICENTIATE

Franklin Solomon Fitch b. Geneva, O. Feb. 24, 1846; Ober. 1870; Yale Sem. 1873; ord. June 17, 1873; p. Stratford, Ct. 1873–78; Seventh St. ch. Cincinnati, O. 1878–82; First ch. Buffalo, N.Y. from 1883; trustee Ober. D.D. Ober. 1894.
Address 45 Lexington Ave. Buffalo, N.Y.

ADVANCED CLASS

George Collins Capron Class of 1882.

Charles Francis Carter Class of 1882.

Charles Edwin Cooledge Class of 1870.

George Benjamin Frost Class of 1882.

Charles Taylor Hawes b. Bridgton, Me. Aug. 16, 1853; Bowd. 1876 and tutor 1882–83; Bangor Sem. 1882; ord. Dec. 3, 1884; p. Searsport 1883–85; in business Bangor from 1889; trustee Bowd. Address 41 James St. Bangor, Me.

William DeWitt Hyde Class of 1882.

Arthur Willard Kelly Class of 1882.

Charles Albert Marsh Class of 1882.

Henry Mixter Penniman Class of 1882.

Ezra Jackson Riggs Class of 1879.

John Taylor Shaw Class of 1882.

Herbert Warner Stebbins Class of 1882.

Edward Strieby Steele (1881–83) b. Farmingdale, Ill. Apr. 20, 1850; Ober. 1872; Ober. Sem. 1877; ord. Dec. 19, 1877; p. Joy Prairie, Ill. 1877–81; grad. stu. Harv. Div. Sch. 1883–84 and 1886–87; prof. Phil. Midd. 1884–85; stud. Univ. Leipsic 1886–87; sub-ed. Century Dict. 1888–91; clerk dept of Agric. Washington 1891–1902 and ed'l asst U.S. Nat'l Museum from 1902.
Address 1522 Q St. N. W., Washington, D.C.

William Orne Weeden Class of 1880.

1884

GRADUATES

Edward Percival Allen b. Harpoot, Turkey Oct. 10, 1857; Amh. 1880; adv. class And. Sem. 1885; ord. May 21, 1886; h.m. Manchester, N.J. 1886–88; p. Kellogg, Io. 1888–90; Stacyville 1890–91; res. Sanford, Me. 1891–93; Ludlow Centre, Mass. 1893–94; Portland, Me. 1894–98; Auburndale, Mass. from 1898. Son of Orson Parda Allen, class of 1855.
Address 14 Hancock St. Auburndale, Mass.

George Croswell Cressey b. Buxton, Me. Apr. 1, 1856; Bowd. 1875; stud. Univ. Leipsic 1879; prof. Mod. Lang. Washburn Coll. 1880–82; Yale Sem. 1882–83; ord. (Unit.) Nov. 5, 1885; p. Bangor, Me. 1884–90; First ch. Salem, Mass. 1890–96; Northampton 1896–1901; Portland, Ore. 1902–06; Effra Road ch. London, Eng. from 1907; author of Philosophy of Religion and other books. Ph.D. Univ. Wooster 1894; D.D. Bowd. 1899.
Address American Express Co. 6 Haymarket, London, Eng.

John Doane b. Charlestown, Mass. July 31, 1855; Harv. 1880; Ober. Sem. 1881–83; ord. Sept. 11, 1884; p. Olivet chapel Cleveland, O. 1884–88 and asst p. Plymouth ch. 1888–89; p. Grand Island, Neb. 1889–93; Lincoln 1893–1902, also Rokeby 1893–1900; Fremont 1902–05; Greeley, Col. from 1905.
Address 1213 Tenth St. Greeley, Col.

Amos Frederic Dunnels b. Chelsea, Mass. June 29, 1859; Amh. 1881; Harv. Div. Sch. 1881–82; ord. Oct. 2, 1884; p. Central ch. Bath, Me. 1884–99; Calvinistic ch. Fitchburg, Mass. 1899–1906; Highland ch. Lowell from 1906.
Address 100 Sanders Ave. Lowell, Mass.

Edward Collins Porter b. Charlestown, Mass. Nov. 10, 1855; Harv. 1881; Union Sem. 1881–82; ord. June 24, 1884; p. Second ch. Greenwich, Ct. 1884–87; Watertown, Mass. 1889–1905; w.c. Dorchester from 1905. Address 51 Fowler St. Dorchester, Mass.

Hiram Miner Stanley b. Jonesville, Mich. Aug. 1, 1857; Lake Forest Univ. 1881; Union Sem. 1881–82; grad. stu. Harv. Div. Sch. 1884–85; Harv. 1885–86; acting prof. Phil. Lake Forest Univ. 1886–87, lib'n 1887–1902, also instructor Logic 1887–93; author Evolutionary Psychology of Feeling and other books; d. Binghamton, N.Y. Apr. 3, 1903.

James Spencer Voorhees b. Rocky Hill, N.J. May 14, 1858; N.J. Coll. 1881; ord. Sept. 7, 1884; p. Huron, Dak. 1884–85; adv. class And. Sem. 1886; h.m. Ariz. and Cal. 1886–87; sec. Y.M.C.A. for Cal. 1887–88; p. Telluride, Col. 1889–91; Pueblo 1891–92; West Winsted, Ct. 1892–96; stud. New Coll. Edinburgh, Scot. 1896–97; p. Kent, Ct. 1897–98, also grad. stu. Hart. Sem.; chap. 3d Ct. Vols. Spanish War 1898–99; p. Roslindale, Mass. 1899–1903; Adams from 1903. Address Adams, Mass.

NON–GRADUATES

Myron Winslow Adams (1881–82) b. Gilsum, N.H. Nov. 27, 1860; Dart. 1881; Theol. Inst. Ct. 1884; ord. Jan. 16, 1885; p. Cobalt, Ct. 1884–86; Hopkinton, N.H. 1886–88; adv. class And. Sem. 1889; instructor Greek Atlanta Univ. 1889–91 and prof. from 1891, also dean and treas. from 1896. Ph.D. Hart. Sem. 1895.
Address Atlanta, Ga.; in summer Swanzey, N.H.

Augustus Stiles Carrier (1881–82) b. Ripley, N.Y. Dec. 30, 1857; Yale 1879; teacher Acton and Indianapolis, Ind. 1880–81; Theol. Inst. Ct. 1884; ord. (Presb.) Indianapolis Oct. 27, 1884; p. Walnut St. ch. Bloomington 1884–85; stud. Univ. Leipsic and Univ. Berlin 1885–87; instructor Hebrew McCormick Sem. 1887–92, prof. Hebrew and Cognate Lang. from 1892. D.D. Parsons Coll. 1893. Address 1042 No. Halsted St. Chicago, Ill.

James Edwin Odlin (1881–82) b. Laconia, N.H. Apr. 10, 1857; P.A.; Dart. 1881; Theol. Inst. Ct. 1884; ord. Hope, Dak. June 29, 1884; p. Manville 1884; adv. class And. Sem. 1885; p. Pembroke, N.H. 1885–86; Goffstown 1886–91; (Presb.) Waukegan, Ill. 1891–93; Boston Univ. Law Sch. 1893–95; lawyer Lynn, Mass. from 1895. Address 10 Central Sq. Lynn, Mass.

Langdon Lauriston Ward (1881–82) b. Boston June 25, 1858; Amh. 1879; Epis. Theol. Sch. Cambridge 1884; ord. deacon June 18, 1884; priest June 11, 1885; preaching and mission work 1885–96; supervisor branches Boston Pub. Lib. from 1896.
Address 13 Garrison St. Boston, Mass.

RESIDENT LICENTIATES

Almon Whitney Burr Class of 1875.

Charles Edwin Cooledge Class of 1870.

Henry Samuel Harrison b. Mendon, Ill. Dec. 18, 1849; in business Chicago 1871–80; Chic. Sem. 1883; ord. Dec. 18, 1884; p. York, Neb. 1884–86; business manager, later ed. and prop'r *Advance* Chicago, Ill. from 1886; d. La Grange Nov. 21, 1894.

Newton Irving Jones (1877–78, 1883–84) b. Enfield, N.H. June 28, 1849; Dart. 1871–73; a.p. Lyndeboro, N.H. 1874–75; ord. July 15, 1875; p. Centreville, Mass. 1875–77; Mt. Pleasant, Io. 1877–78; Theol. Inst. Ct. 1880–81; Yale Sem. 1882; p. Taylor ch. New Haven, Ct. 1881–83; North Leominster, Mass. 1885–87; Rockland 1887–89; South Hadley 1890–97; Dudley 1898–1900; Thompson, Ct. 1901–08; prin. Blanche Kellogg Inst. Amer. Miss'y Assoc. Santurce, Porto Rico from 1908. D.D. Rutherford Coll. 1895.
Address Santurce, Porto Rico.

Oscar Garland McIntyre b. Hollis, Me. Sept. 9, 1854; Dart. 1880; Yale Sem. 1883; ord. Mar. 31, 1886; p. Cornwall, Ct. 1886–87; Wapping 1888–89; Jewett City 1889–91; (Presb.) New Boston, N.H. 1891–94; (Cong.) Hopkinton 1894–95; Orford and Orfordville 1895–98; West Woodstock, Ct. 1899–1902 and w.c. from 1902. Address West Woodstock, Ct.

James Henry Ross b. Troy, N.Y. Aug. 21, 1851; N.J. Coll. 1874; Union Sem. 1874–75; Princ. Sem. 1877; ord. (Presb.) Feb. 22, 1878; p. Fourth (now Prospect St.) ch. Newburyport, Mass. 1878–82; (Cong.) South Norwalk, Ct. 1884–88; First ch. Somerville, Mass. 1888–93; press agt for Cong. miss'y societies Boston from 1895, res. North Cambridge from 1897; d. Clifton Springs, N.Y. Dec. 7, 1907.

George Wallace Shaw (also *res. stu.* 1882–83) b. Little Compton, R.I. Nov. 6, 1840; Brown 1865; private 10th R.I. Vols. 1862; teacher New Hampton (N.H.) Lit. Inst. 1866–68; prin. high sch. Weymouth, Mass. 1868–82; ord. May 27, 1884; p. Ashton, Dak. 1883–89; Howard, S.D. 1889–93; Iroquois 1893; St. Anthony Park ch. St. Paul, Minn. 1893–95; Ortonville 1895–97; in business Fall River, Mass. from 1897.
Address 338 Pine St. Fall River, Mass.

ADVANCED CLASS

Josiah H Heald Class of 1883.

Thomas Wesley Minnis (1882–84) b. Englishtown, N.J. Apr. 10, 1850; Bangor Sem. 1882; ord. Sept. 2, 1884; p. Kingston, N.H. 1884–86; res. lic. 1887; p. Wichita, Kan. 1887–89; El Reno, Okl.

1890–92; Stark, Ill. 1893–94; Minneapolis, Minn. 1896–97; p. Grand Meadow 1897–1900; De Long, Ill. 1900–01; Minot, N.D. 1901–04; Glen Ullin 1904–05; w.c. Seattle, Wash. 1905–07; p. Christopher from 1907. Address Christopher, Wash.

George Washington Mitchell Class of 1883.

Charles Sumner Murkland b. Lowell, Mass. May 20, 1856; Midd. 1881; Yale Sem. in 1881; Harv. Div. Sch. 1883; ord. June 3, 1884; p. Third ch. Chicopee, Mass. 1884–86; Franklin St. ch. Manchester, N.H. 1886–93; pres. and prof. Eng. Lang. and Lit. N.H. Coll. Agric. and Mechanic Arts 1893–1903; in business and lit. work Middlebury, Vt. 1903–07; prin. Brewster Free Acad. from 1907. Ph.D. Dart. 1893; D.D. Midd. 1900.
Address Wolfeboro, N.H.

Clarence Pike Class of 1883.

1885

GRADUATES

William Osborn Ballantine b. Ahmednagar, India Feb. 9, 1849; Amh. 1869; N.Y. Univ. Med. Sch. 1869–72; house physician Colored Home Hosp. N.Y. City 1872–73; physician Columbus, O. 1873–74; ord. Dorchester, Mass. July 8, 1885; med. miss'y A.B.C.F.M. Rahuri, India 1875–83 and from 1885. M.D. N.Y. Univ. 1872. Son of Henry Ballantine, class of 1834. Address Rahuri, India.

John McGaw Foster b. Bangor, Me. Feb. 4, 1860; Harv. 1882; ord. (Epis.) deacon Nov. 13, 1885; priest Nov. 5, 1886; asst min. St. Anne's ch. Lowell, Mass. 1885–86; r. St. John's ch. Bangor, Me. 1886–98; ch. of Messiah Boston from 1898.
Address 81 St. Stephen St. Boston, Mass.

David Edgar French b. Granville, Ill. Apr. 21, 1853; Ober. 1881; Ober. Sem. 1881–82 and 1883–84; ord. Sept. 16, 1885; p. Vassalboro, Me. 1885–89; Hampden 1889–1902; Arborville, Neb. 1903–07. Address 1939 Garfield Ave. Lincoln, Neb.

Edwin Charles Holman b. Lockeford, Cal. May 31, 1858; Dart. 1875–77; Ober. Sem. 1880–81; Yale Sem. 1881–83; ord. Sept. 19, 1883; p. Third ch. Middletown, Ct. 1883–84; Littleton, N.H. 1885–86; Centre ch. Haverhill, Mass. 1886–92; Oskaloosa, Io. 1892–95; lit. work Boston 1895–1906; field sec. Internat'l Sunshine Soc. from 1906. Address 75 Fifth Ave. New York City.

Charles Smith Mills b. North Bridgewater (now Brockton), Mass. Jan. 17, 1861; P.A.; Amh. 1882; Theol. Inst. Ct. 1882–84; ord. July 2, 1885; p. Springfield, Vt. 1885–88; First ch. North Brook-

field, Mass. 1888–91; Pilgrim ch. Cleveland, O. 1891–1905; Pilgrim ch. St. Louis, Mo. from 1905; pres. Cong. H.M. Soc. from 1906; trustee Ober., Drury and Hart. Sem. D.D. Ober. 1901.
Address 5139 Westminster Place, St. Louis, Mo.

Horace Edwin Morrow b. Gloucester, Mass. Aug. 27, 1858; Wesl. Univ. 1880; ord. May 11, 1886; p. Wiscasset, Me. 1885–87; Indian Orchard, Springfield, Mass. 1887–91; Jewett City, Ct. 1891–99; Deerfield, Mass. 1899–1901; teacher Philippine Islands 1901–04; stud. State Normal Sch. Westfield, Mass. 1904–05; teacher U.S. Indian Sch. Rapid City, S.D. from 1906.
Address Rapid City, S.D.

Charles Fremont Roper b. Princeton, Mass. Apr. 13, 1857; a.p. Loudon, N.H. 1880–83; ord. June 25, 1885; p. West Concord 1885–94; West Lebanon 1894–99; Winchester 1899–1904; River Point, R.I. from 1904. Address River Point, R.I.

Arley Barthlow Show b. Wenona, Ill. Aug. 10, 1856; Doane 1882; Theol. Inst. Ct. 1882–83; ord. Sept. 17, 1885; p. Waco, Neb. 1885–87; prof. Hist. and Eng. Lit. Doane 1887–92; asst prof. European Hist. Leland Stanford 1892–93, assoc. prof. 1893–95, prof. 1895–1901 and prof. Mediaeval Hist. from 1901; stud. Univ. Leipsic 1900–01; lecturer on Ch. Hist. Pacif. Sem. Cal. 1905–06.
Address Stanford Univ. Cal.

William Albert Sinclair b. Georgetown, S.C. Mar. 25, 1857; Claflin Univ. S.C. 1873–75; Univ. S.C. 1875–77; Howard Univ. D.C. 1881 and Theol. Dept 1880; ord. Nov. 12, 1881; p. Howard ch. Nashville, Tenn. 1881–84 and 1885–87, also stud. Meharry Med. Coll.; prof. Nat. Sci. and instructor Theol. Dept Livingston Coll. N.C. 1887–88; finan. agt Howard Univ. 1888–1904; finan. sec. Frederick Douglass Memorial Hosp. Philadelphia, Pa. from 1904; author of Aftermath of Slavery. M.D. Meharry Med. Coll. Tenn. 1887. Address 1221 Pine St. Philadelphia, Pa.

Arthur Smith b. Hadley, Mass. Sept. 18, 1852; Amh. 1877; Yale Sem. 1877–78; ord. May 5, 1886; p. Scarboro, Me. 1886–89; South Freeport 1889–98; Piermont, N.H. 1899–1905; Scarboro, Me. from 1905; d. Jan. 31, 1907.

Walter Perkins Taylor b. Charlottetown, P.E.I. July 22, 1860; Boston Univ. 1884 and Theol. Dept 1882–84; adv. class And. Sem. 1886; ord. Dec. 15, 1891; p. Westminster, Mass. 1891–94; Newmarket, N.H. 1894–1900; w.c. Boston from 1900. Ph.D. Boston Univ. 1887. Address 29 Rutland Sq. Boston, Mass.

David Collin Wells b. Fayetteville, N.Y. Sept. 23, 1858; P.A.; Yale 1880; teacher Indianapolis, Ind. 1880–82; Union Sem. 1882–83; adv. class And. Sem. 1886; stud. in Germany 1886–87; teacher

German and Hist. P.A. 1887–90; prof. Hist. and Polit. Sci. Bowd. 1890–93; prof. Sociol. Dart. from 1893. Address Hanover, N.H.

John Thomas Whalley b. Accrington, Lancashire, Eng. Mar. 10, 1856; Pacif. Univ. Ore. 1881; Yale Sem. 1882–84; ord. Nov. 11, 1885; p. United ch. Lawrence, Mass. 1885–88; Colfax, Wash. 1888–89; lawyer Portland, Ore. from 1891; senator, Wash.; representative, Ore. Address 470 Flint St. Station B Portland, Ore.

NON–GRADUATES

Wallace Irving Coburn (1884–85) b. Montpelier, Vt. Nov. 28, 1859; Dart. 1882; Theol. Inst. Ct. 1882–84; ord. June 30, 1885; p. Winnebago, Ill. 1885–86; Second ch. Ottumwa, Io. 1889–90; p. Paola, Kan. 1903–05; evang. work in various states 1890–1903 and from 1905. Address 1044 Franklin Ave. Rockford, Ill.

James Edwin Culliton (1882–84) b. Salem, Mass. Feb. 14, 1854; Wms. 1882; Harv. Div. Sch. 1884–85; teacher Pa. and N.J.; res. Boston; d. Salem Apr. 21, 1899.

RESIDENT LICENTIATES

Frederick Augustus Holden Class of 1883.

George Nelson Musgrove b. Apohaqui, N.B. Sept. 10, 1855; Theol. Dept Bates 1884; ord. (Free Bapt.) Feb. 20, 1883; p. Greene, Me. 1882–84; Franklin Falls, N.H. 1884–86; East Rochester 1886–87; Arlington, R.I. 1887–89; Smithfield 1889–92; Biddeford, Me. 1893–97; res. Littleton, Mass. 1897–1901; p. (Cong.) Lemon Grove and La Mesa, Cal. 1904–05; Redondo 1905–07; Sherman from 1907. Address Sherman, Cal.

ADVANCED CLASS

Clifford Belcher Abbott b. Belfast, Me. Mar. 23, 1851; Meadville Sem. 1877–78; Drew Sem. 1883; adv. class Theol. Inst. Ct. 1883–84; res. Eng., France and Ger. 1887–97; Boston from 1897; d. Montreal, Can. Mar. 17, 1906.

Edward Percival Allen Class of 1884.

Theodore George De Lyre b. Magdeburg, Ger. Jan. 1, 1852; Magdeburg Gymnasium; Ger. Ref. Sem. Lancaster, Pa. 1884; p. Napa City, Cal. 1886–90; res. Lancaster, Pa. 1891–1905; Berlin, Ger. after. Address Berlin, Ger.

James Edwin Odlin Class of 1884.

Stephen Henry Robinson b. Providence, R.I. Aug. 16, 1845; P.A.; Dart. 1869–71; Yale Sem. 1874; ord. Sept. 7, 1877; p. Waitsfield, Vt. 1877–84; Sterling, Mass. 1885–86; First ch. Greenfield 1886–

90; First ch. Atlanta, Ga. 1890–93; business manager Atlanta Univ. 1893–94; p. Ludlow and Plymouth, Vt. 1895–97; Greenfield, N.H. 1897–1902; Gilmanton 1902–05; Dunbarton from 1905. Address Dunbarton, N.H.

1886

GRADUATES

Herbert Wendell Boyd b. Hingham, Mass. Apr. 5, 1862; Ober. 1883; ord. Nov. 9, 1886; p. Hutchinson, Minn. 1886–87; adv. class And. Sem. 1888; p. South Amherst, Mass. 1888–94; Hartford, Vt. 1894–96; Ashby, Mass. 1897–1904; Forest Grove, Ore. 1904–08. Son of Pliny Steele Boyd, class of 1865.
Address 298 Central St. Auburndale, Mass.

Charles Herrick Cutler b. Farmington, Me. Dec. 18, 1859; Bowd. 1881 and tutor 1881–82; ord. Nov. 19, 1886; p. First ch. Bangor, Me. from 1886. D.D. Bowd. 1905.
Address 8 Broadway, Bangor, Me.

Edward Day b. Webster, Mass. July 1, 1853; ord. Sept. 15, 1886; p. Second ch. Ludlow 1886–90; Lenox 1890–98; lit. work Springfield 1898–1900; p. Bernardston 1900–02; (Unit.) Winthrop 1903; Nantucket 1904–08; Wichita, Kan. from 1908; author of books on sociology and Hebrew life.
Address 3215 E. Douglas Ave. Wichita, Kan.

Christakes Apostolos Derebey b. Broosa, Turkey Jan. 11, 1857; Amh. 1883; Theol. Inst. Ct. 1883–85; a.p. Cornish, Me. 1886–87; ord. Portland Feb. 16, 1888; p. West Brooksville 1888–90; Clintonville, Wis. 1891–93; res. Chicago, Ill. from 1893, in educ'l and med'l miss'y work among the Greeks. M.D. Northwestern Univ. 1897. Address 1128 Montrose Ave. Chicago, Ill.

Franklin Fuller Gunn b. Greenwich, N.Y. Aug. 19, 1858; Wms. 1882; Winkley fellow And. Sem. 1886–88, adv. class 1886–87 and Univ. Berlin 1887–88; assoc. prof. Latin and Greek Indiana Univ. 1888–1900; instructor Classics and German Glens Falls (N.Y.) Acad. 1900–1905 and prin. from 1905; co. sch. com'r elect.
Address 56–58 Warren St. Glens Falls, N.Y.

Myles Standish Hemenway b. Warren, Me. July 28, 1860; Bangor Sem. 1883–85; a.p. Saugus, Mass. 1886–87; (Unit.) Presque Isle, Me. 1887–89; ord. (Epis.) deacon June 8, 1890; priest Dec. 21, 1890; h.m. Pa. 1890–92; r. St. Peter's ch. Butler 1892–98; lit. work Framingham, Mass. 1898–1901; r. St. Jude's ch. Seal Harbor, Me. 1901–07, also St. Mary's ch. Northeast Harbor 1904–07; author of Doomsday and other books.
Address Care Robinson, Biddle and Benedict, Wall St. New York City.

John Alexander Macdonald b. Hopewell, N.S. Nov. 6, 1849; miss'y teacher Trinidad, West Indies 1874–77; Dalhousie Coll. N.S. 1877–79; Pine Hill Div. Coll. 1879–81; h.m. New Brunswick 1881–82; h.m. Ariz. 1884; Pacif. Sem. Cal. 1884–85; ord. May 31, 1885; p. Lincoln, Cal. 1885; sup. various churches N.S. from 1887; d. Hopewell Jan. 29, 1890.

Henry Beman Miter b. Milwaukee, Wis. Nov. 14, 1852; Ripon 1873, instructor Latin 1875–78 and 1879–80, instructor Greek and prin. prep. dept 1880–83; adv. class And. Sem. 1887; Curry's Sch. of Expression Boston 1887–88; prof. Eloc. and Rhet. Indiana Univ. 1888–89; Washburn 1889–90; Marietta 1891–95; res. Hutchinson, Kan. from 1896; d. Apr. 3, 1897.

Alford Brown Penniman b. Port Hope, Can. Jan. 30, 1858; Ober. 1879; Ober. Sem. 1882; ord. Apr. 10, 1883; p. Pontiac, Mich. 1882–83; Rosemond, Ill. 1883–85; Third (now Plymouth) ch. Omaha, Neb. 1886–88; Berlin, Wis. 1889–94; Adams, Mass. 1894–1903; Ravenswood ch. Chicago, Ill. 1903–07; in Europe 1908.
Address 698 Montrose Ave. Chicago, Ill.

Benjamin Whipple Pennock b. Rutland, Vt. May 1, 1854; Amh. 1883; Yale Sem. 1884–85; a.p. Coleraine, Mass. 1886–87; ord. (Unit.) June 27, 1888; p. Ware 1888–91; (Cong.) Chesterfield, N.H. 1891–92; Troy 1892–93; Wakefield 1893–95; lib'n pub. lib. New Bedford, Mass. 1895–1902; p. Grafton, Vt. from 1902.
Address Grafton, Vt.

Charles Monroe Sheldon b. Wellsville, N.Y. Feb. 26, 1857; P.A.; Brown 1883; ord. Nov. 16, 1886; p. Waterbury, Vt. 1886–88; Central ch. Topeka, Kan. from 1889; author of In His Steps and other books. D.D. Temple Coll. Pa. 1898, Washburn 1900.
Address Topeka, Kan.

Eugene Warren Stoddard b. Milford, Mass. Sept. 18, 1860; Amh. 1882; ord. Oct. 22, 1886; p. Haverhill, N.H. 1886–91; Martinez, Cal. 1892–1903 and prin. high sch. from 1903.
Address 1710 Grant St. Berkeley, Cal.

Edgar Warren (name changed from **Edgar Lindley Warren**) b. Durham, Me. Nov. 3, 1858; Bangor Sem. 1883–85; adv. class And. Sem. 1887 and res. lic. 1889; ord. Feb. 4, 1889; p. Claremont, N.H. 1889–93; Trinity ch. North Attleboro, Mass. 1893–96; Westerly, R.I. 1896–97; Wolfeboro, N.H. 1897–1902; Hampton 1903–05; sup. (Christian) North Hampton 1906–07; p. (Cong.) Atkinson from 1907. Address Atkinson, N.H.

NON-GRADUATES

George Henry Badger (1883–84) b. Charlestown, Mass. Mar. 27, 1859; Wms. 1883; New Church Theol. Sch. in 1883; Harv. Div.

Sch. 1884–86; ord. (Unit.) Dec. 22, 1886; p. South Natick 1886–92, also Dover 1887–92; Rutherford, N.J. 1892–98, also Ridgewood 1896–98; Nantucket, Mass. 1898–99; N.E. field sec. Amer. Unit. Assoc. 1899–1903; sec. Unit. Conf. Middle States and Can. from 1903. Address 104 E. 20th St. New York City.

Charles Henry Washburn (1883–84) b. Auburndale, Mass. Dec. 9, 1861; Amh. 1883; ord. Dec. 2, 1885; p. Berlin 1885–88; North Woburn and Burlington 1888–90; Falmouth 1890–98; assoc. p. Berkeley Temple Boston 1898–99; p. Maynard 1899–1904; Trinity ch. Neponset from 1904.
Address 11 So. Munroe Terrace, Dorchester, Mass.

Wilmot Henry Wheeler (1884–86) b. Harpoot, Turkey Aug. 11, 1858; Amh. 1880; Union Sem. 1881–82; teacher Blackwell's Is. N.Y. City 1882–88; tutor Euphrates Coll. Harpoot, Turkey 1888–91; lit. work Grinnell, Io. 1892–1900; in philanthropic work Worcester, Mass. 1901–04; Chicago, Ill. and Los Angeles, Cal. from 1904. Address 3976 Vincennes Ave. Chicago, Ill.

RESIDENT LICENTIATES

Edward Clarence Crane b. Hyde Park, Vt. Jan. 23, 1853; Bangor Sem. 1879; ord. Sept. 3, 1879; p. Holden, Me. 1878–81; Waldoboro 1881–83; Mendon, Ill. 1883–85; Central City, Io. 1885–86; South Main St. ch. Manchester, N.H. 1886–90; ed. *Vt. Tribune* Ludlow from 1890; d. Plymouth June 12, 1893.

George Hale Scott Class of 1873.

Frank Churchill Scoville b. Spring Mills, N.Y. June 4, 1850; Amh. 1875; Union Sem. 1878; ord. Nov. 12, 1878; p. Independence, Kan. 1878–80; Saugerties, N.Y. 1880–85; (Ref. Dutch) Greenwich from 1886. Address Greenwich, N.Y.

ADVANCED CLASS

James Alexander b. Aberlemno, Forfarshire, Scot. Feb. 24, 1854; ord. (Meth.) Nov. 7, 1882; Bangor Sem. 1885; p. (Cong.) Atkinson, N.H. 1886; Boston Univ. 1886–87; p. Tewksbury, Mass. 1886–96; Newport, N.H. 1896–1904; Roslindale, Mass. 1904–06; (Presb.) First ch. Boston from 1906.
Address 70 Westland Ave. Boston, Mass.

Charles Russell Bruce b. West Brookfield, Mass. Aug. 29, 1854; Amh. 1879; Yale Sem. 1885; ord. Dec. 22, 1886; p. New Hampton, Io. 1886–88; Sun Prairie, Wis. 1888–90; Eagle Grove, Io. 1890–91 and 1894–95; Hull 1891–94; Plankinton, S.D. 1895–97; ed. *Union Co. Courier* Elk Point from 1897.
Address Elk Point, S.D.

Enoch Hale Burt b. Westhampton, Mass. May 9, 1858; Amh. 1882; Yale Sem. 1885; ord. Dec. 21, 1886; p. Armada, Mich. 1886–89; West Winfield, N.Y. 1889–98; Ivoryton, Ct. from 1898.
Address Ivoryton, Ct.

Hiram Janes Ferris b. Johnstown, Wis. Apr. 20, 1847; Chic. Sem. 1876; ord. Sept. 7, 1876; p. Stillman Valley, Ill. 1876–82, also New Milford 1876–81; Menasha, Wis. 1882–85; Columbus 1886–1904; w.c. Oak Park, Ill. from 1904.
Address 224 No. Oak Park Ave. Oak Park, Ill.

George Herbert Grannis b. Oberlin, O. July 29, 1850; Ober. 1872; Yale Sem. 1876; ord. Nov. 1, 1876; p. St. Clair, Mich. 1876–80; Ypsilanti 1881–85; Third ch. St. Louis, Mo. 1887–92; Duncan Ave. ch. Chicago, Ill. 1892–96; Grossdale 1897–1901 and sup. 1905–06; in business Chicago 1901–07; p. Brightwood ch. Indianapolis, Ind. from 1907.
Address 2425 Adams St. Indianapolis, Ind.

James A Jones b. Merthyr, Tydfil, South Wales Dec. 24, 1850; Bangor Sem. 1877; ord. June 19, 1877; p. Farmington Falls and Mercer, Me. 1877–78; Midd. 1885; p. Norridgewock, Me. 1886–1901; Pilgrim ch. Plymouth, Pa. 1901–08; West Pittston from 1908. Address 234 Washington St. West Pittston, Pa.

Francis Edge Kavanagh b. N.Y. City May 7, 1858; St. Francis Coll. Brooklyn; Princ. Sem. 1883; ord. (Ref. Dutch) Aug. 13, 1883; p. Hyde Park, N.Y. 1883–84; (Presb.) Wappingers Falls 1884–85; Harv. 1887; p. Independence, Kan. 1889–90; Hunter, N.Y. 1890–92; instructor Polytechnic Inst. Brooklyn 1892–94; instructor Psychol. Ursinus Coll. Pa. 1894–96, also grad. stu. Univ. Pa.; lit. work N.Y. City 1897–98; lecturer on Phil. N.Y. Univ. 1899–1904 and grad. stu. 1905–07; examiner Civil Service Board N.Y. from 1899. Address N.Y. Univ. New York City.

Lucius Orren Lee b. Kenosha, Wis. Jan. 12, 1845; Ober. 1872; Yale Sem. 1875; ord. Nov. 17, 1875; p. Owosso, Mich. 1875–80; miss'y A.B.C.F.M. Marash, Turkey from 1880; grad. stu. Union Sem. 1886–87. D.D. Tabor 1897. Address Marash, Turkey.

Walter Perkins Taylor Class of 1885.

Frederick Wells Tuckerman b. Providence, R.I. Oct. 26, 1855; Colorado Coll. 1882; Yale Sem. 1885; ord. Nov. 3, 1886; p. Falls Church, Va. 1886–90; special examiner U.S. Pension Bureau Washington after. Address E. Falls Church, Va.

James Spencer Voorhees Class of 1884.

David Collin Wells Class of 1885.

1887

GRADUATES

John Barstow b. Newton Centre, Mass. Feb. 16, 1857; Dart. 1883; Hart. Sem. 1883–84 and 1885–86; foreign travel 1884–85; ord. June 29, 1887; p. Groton, Mass. 1887–89; Glastonbury, Ct. 1889–94; Mystic ch. Medford 1894–1900; Ontario, Cal. 1900–01; Manchester, Vt. 1902–06; Lee, Mass. from 1906. Address Lee, Mass.

Hagop Caspar Bülbülian b. Aintab, Turkey Oct. 27, 1859; Central Turkey Coll. 1881; P.A.; grad. stu. Union Sem. 1887–88; sec. Y.M.C.A. Aintab 1888–95 and mission work 1895–97; ord. July 4, 1897; p. First ch. Aintab 1897–1900; Talas 1900–05; Cesarea 1905–07; First ch. Aintab from 1907. Address Aintab, Turkey.

Frederick George Chutter b. Chard, Somersetshire, Eng. Sept. 12, 1857; P.A.; Colby 1881–83; stud. Free Church Coll. Edinburgh 1890–91; Univ. Oxford 1891–92; ord. Sept. 28, 1887; p. Littleton, N.H. 1887–90 and in business from 1893, sup. various churches; representative. A.M. hon. Colby 1905. Address Littleton, N.H.

Samuel Valentine Cole b. Machiasport, Me. Dec. 29, 1851; Bowd. 1874, tutor 1874–75, instructor Latin 1877–81; teacher Bath 1875–77; Greylock Inst. Williamstown, Mass. 1881–85; adv. class And. Sem. 1888; ord. Oct. 29, 1889; p. Broadway ch. Taunton 1889–97; pres. Wheaton Sem. Norton from 1897; author of The Life that Counts and a book of poems; trustee Bowd.; visitor And. Sem. D.D. Bowd. 1898. Address Norton, Mass.

Harry Pinneo Dewey b. Toulon, Ill. Oct. 30, 1861; Wms. 1884; ord. Oct. 12, 1887; p. South ch. Concord, N.H. 1887–1900; ch. of Pilgrims Brooklyn, N.Y. 1900–07; Plymouth ch. Minneapolis, Minn. from 1907; preacher Dart. 1896–98 and 1899–1904; trustee Wms. and And. Sem. D.D. Dart. 1898.
Address 500 Groveland Ave. Minneapolis, Minn.

Henry Alfred Frederick b. Cedarville (now Congo), Pa. Aug. 10, 1854; P.A.; Johns Hopkins 1883–84; ord. June 19, 1889; p. Croydon, N.H. 1887–90; adv. class And. Sem. 1891; d. Congo, Pa. Feb. 3, 1892.

Henry Martyn Howland b. Conway, Mass. Dec. 21, 1858; Amh. 1882; teacher Hinsdale 1882–83; East Greenwich, Ct. 1883–84; a.p. Croydon, N.H. 1886–87; Y.M.C.A. Training Sch. Springfield, Mass.; Jeff. Med. Coll. Pa.; physical director Y.M.C.A. Philadelphia, Pa. 1888–90; Scranton 1890–92; teacher physical culture Pasadena, Cal. after; lecturer on Hygiene Occidental Coll. Cal. 1898–99; d. Los Angeles Dec. 31, 1906.

Charles Carroll Kellogg b. Boston, O. Sept. 30, 1850; Otterbein Univ. O. 1870–71; ord. (United Brethren) Plattsmouth, Neb. Aug. 7, 1877; finan. agt Gould Coll. Kan. 1882–83; Ober. Sem. 1884–85; Bangor Sem. 1885–86; p. (Cong.) Bethany (now Central) ch. Dorchester, Mass. 1889–92; in business Boston 1892–96; sup. various churches after.

Address 51 Addington Road, Brookline, Mass.

Lucien Carpenter Kimball b. Boscawen (now Webster), N.H. June 5, 1858; Dart. 1882; a.p. Wentworth, N.H. 1885–86; ord. June 17, 1887; p. Canterbury 1886–89; agt Vt. H.M. Soc. 1889–92; p. Middlefield, Mass. 1892–96; agt *Cong. Record* N.H. 1896–98; p. Dummerston, Vt. 1898–1901; Swanzey, N.H. 1901–04; Chichester 1904–08; Hopkinton from 1908.

Address Hopkinton, N.H.

Charles William Longren b. Wirserum, Kalmar Län, Sweden Feb. 27, 1857; Bowd. 1884; adv. class And. Sem. 1890; ord. Aug. 24, 1887; p. Freeport, Me. 1887–89; Barre, Vt. 1890–94; First ch. Franklin, Mass. 1894–99; Montrose, Col. 1899–1900; Longmont 1900–07; p. Montrose from 1908. Ph.D. Univ. Denver 1903.

Address Montrose, Col.

Charles Washington Luck b. Cleveland, O. Feb. 2, 1857; Harv. 1889; ord. June 29, 1887; p. Topsfield, Mass. 1887–90; Pocatello, Ida. 1891–94; Ogden, Utah 1894–98; Weiser, Ida. 1898–1900, civil and mining eng. from 1900. Address Weiser, Ida.

William Noyes (name changed from **William Horace Noyes**) b. Madura, India Mar. 5, 1862; Amh. 1884; Union Sem. 1884–85; ord. Berkeley Temple Boston Oct. 22, 1888; miss'y of Berkeley Temple Japan 1888–94, A.B.C.F.M. 1894–97; settlement work Chicago, Ill. 1897–99; grad. stu. Teachers Coll. Columb. Univ. 1899–1900 and 1901–02; teacher Columbus, Ga. 1900–01; Montclair, N.J. 1902–03; instructor Manual Training Teachers Coll. Columb. Univ. from 1903. Son of Joseph Thomas Noyes, class of 1848. Address Teachers College, New York City.

Davie Butler Pratt b. Dudley, Mass. Sept. 28, 1861; Wms. 1883; Seminary fellow And. Sem. 1887–89, adv. class 1887–88 and Union Sem. 1888–89; Columb. Sch. Polit. Sci. 1888–89; ord. Sept. 25, 1889; p. Union ch. Brooklyn, N.Y. 1889–93, asst p. and p. Beecher Memorial ch. 1893–1900; Faith ch. Springfield, Mass. 1900–08; prof. Bib. Lit. Talladega Coll. from 1908.

Address Talladega, Ala.

William Slade b. Thetford, Vt. Dec. 13, 1856; Dart. 1884; adv. class And. Sem. 1888; ord. Sept. 18, 1888; p. Second ch. West Newbury, Mass. 1888–91; First ch. Williamstown 1891–96; East Hampton, Ct. 1897–1907; Thetford and North Thetford, Vt. from 1907. Address Thetford, Vt.

Daniel Temple Torrey b. Fairfield Station, Ind. Ter. Feb. 2, 1859; P.A.; Univ. Vt. 1881; teacher Burlington, Vt. 1882; Rouse's Point, N.Y. 1882–83; Chateauguay 1883–84; adv. class And. Sem. 1888; ord. June 4, 1888; p. Harvard ch. Dorchester, Mass. 1888–92; asst ed. Bible Study Union Lessons Boston 1892–94; res. lic. 1895; p. Edgewood ch. Cranston, R.I. 1895–98; in business Providence from 1899. Son of Charles Cutler Torrey, class of 1854. Address 238 Williams St. Providence, R.I.

William Jay Turner b. Seville, O. June 17, 1859; Ober. 1881; Yale Sem. 1885–86; ord. Mar. 27, 1888; p. Albion, Neb. 1887–91; Neligh 1891–93; Mt. Vernon, O. 1893–98; McCook, Neb. 1898–1900; Norfolk 1900–08; Shenandoah, Io. from 1908.
Address 216 Church St. Shenandoah, Io.

George Masters Woodwell b. Norwalk, O. May 13, 1857; Dart. 1884; ord. Sept. 14, 1887; p. Wenham, Mass. 1887–90; First ch. and Second ch. York, Me. 1890–94; Bridgton 1894–1900; Orono 1901–06; Princeton from 1906. Address Princeton, Me.

NON–GRADUATES

Edward Beach Howell (1885–87) b. Centerville, Io. Sept. 22, 1857; Iowa Coll. 1879; Coll. of Law Iowa State Univ. 1882; supt schools Butte, Mont. 1882–84; lawyer Grinnell, Io. 1884–85; ord. June 7, 1888; p. Halleck, Cal. 1887–89; Butte, Mont. 1889–92 and lawyer from 1893. Address 901 W. Copper St. Butte, Mont.

William Jenks Skelton (1884–86) b. Charlestown, Mass. Aug. 15, 1856; Ober. 1883–84; ord. Sept. 13, 1887; p. West Brooksville, Me. 1887; Buffalo, Wyo. 1887–88; Perry and Pembroke, Me. 1888–90; Bangor Sem. 1890–91; miss'y Amer. Miss'y Assoc. Wilmington, N.C. 1891; d. West Brooksville, Me. Sept. 7, 1891.

John Brainerd Wilson (1884–86) b. South Danvers (now Peabody), Mass. Feb. 11, 1860; P.A.; Harv. 1884; Newton Sem. 1887; ord. (Bapt.) Peabody July 7, 1887; p. Freeport, Me. 1887–91; adv. class And. Sem. 1892; p. First ch. Dorchester, Mass. 1892–1901; asst p. Washington Ave. ch. Brooklyn, N.Y. 1901–02; Pleasant St. ch. Concord, N.H. from 1902.
Address 82½ Warren St. Concord, N.H.

Edward Torrey Ford (1886–87) *res. stu.* b. North Bridgewater (now Brockton), Mass. Jan. 7, 1861; Amh. 1886; Yale Sem. 1890; in business Brockton 1891–97; ord. May 25, 1897; p. Harwichport 1897–1900; First ch. Tacoma, Wash. from 1900; trustee Whitworth Coll. Wash. Address 711 No. J St. Tacoma, Wash.

RESIDENT LICENTIATE

Thomas Wesley Minnis Class of 1884.

ADVANCED CLASS

Franklin Fuller Gunn Class of 1886.

Theodore Woodruff Haven b. Malden, Mass. Mar. 1, 1862; Syracuse 1881; Boston Univ. Theol. Sch. 1884; ord. (Meth.) deacon Mar. 1885; p. Muscotah and Whiting, Kan. 1884–85; Topeka 1885; (Cong.) Burlington 1885–86; Indep. ch. Battle Creek, Mich. 1887–88; (Meth.) Topsfield, Mass. 1889–90; ord. (Cong.) Aug. 11, 1891; p. Hope, N.D. 1891–92; (Unit.) Salem, Ore. 1893; (Meth.) Glasgow, N.Y. 1895–97; Central Pa. Conf. 1897–1904; Central N.Y. Conf. from 1904. Ph.D. Boston Univ. 1885.
Address Montezuma, N.Y.

Robert Humphrey b. London, Eng. Sept. 16, 1857; ord. July 17, 1883; p. Gaylord, Mich. 1883; Ober. Sem. 1886; p. Rye, N.H. 1887–88; Saugatuck, Mich. 1888–89; miss'y A.B.C.F.M. Madura District, India 1889–91; p. Randolph, N.Y. 1891–93; Whittier, N.C. 1893–96 and teacher Amer. Miss'y Assoc. sch.; p. Mattapoisett, Mass. 1896–1905; Hooksett, N.H. 1905–07; Dighton, Mass. 1907–08; Union ch. Indianapolis, Ind. from 1908.
Address 1414 Montcalm St. Indianapolis, Ind.

Henry Beman Miter Class of 1886.

James Tobey Pyke Class of 1883.

Edgar Warren Class of 1886.

Josiah Alonzo Wood b. Morristown, Vt. Nov. 6, 1852; Dart. 1878; Union Sem. 1884; ord. Dec. 30, 1884; p. Durand, Wis. 1884–86; Baraboo 1887–91; Sauk Centre, Minn. 1892–95; (Presb.) Ridgefield, Ill. 1896–1900; in business Brooklyn, N.Y. from 1900.
Address 49 New York Ave. Brooklyn, N.Y.

1888

GRADUATES

James Church Alvord b. Greenfield, Mass. Jan. 24, 1862; Wms. 1885; ord. Sept. 13, 1888; p. Hamilton, Mass. 1888–93; Globe ch. Woonsocket, R.I. 1893–1907; Union ch. Hopedale, Mass. from 1908. Address Hopedale, Mass.

Willis Austin Anderson b. Kalamazoo, Mich. Oct. 25, 1857; Kalamazoo Coll. 1882; grad. stu. Johns Hopkins 1882–83; sup. Central ch. Chelmsford, Mass. 1887–88; adv. class And. Sem. in 1888; d. Andover, while a student in Seminary, Dec. 29, 1888.

Leon Duston Bliss b. Calais, Vt. June 2, 1861; Dart. 1883; teacher Hopkins Acad. Oakland, Cal. 1883–85; Pacif. Sem. Cal. in 1885; ord. Oct. 31, 1889; asst p. Central ch. Worcester, Mass. 1888–91; p. Woodland, Cal. 1891–96; Great Barrington, Mass. 1896–1905; res. Pittsfield 1905–08; p. Lenox from 1908.
Address Lenox, Mass.

John Wright Buckham b. Burlington, Vt. Nov. 5, 1864; Univ. Vt. 1885; ord. Aug. 9, 1888; p. Second ch. Conway, N.H. 1888–90; Crombie St. ch. Salem, Mass. 1890–1903; prof. Chr. Theol. Pacif. Sem. Cal. from 1903; author of Christ and the Eternal Order. D.D. Univ. Vt. 1904. Address Berkeley, Cal.

Edward Herrick Chandler b. New Haven, Ct. Apr. 11, 1863; Yale 1885; adv. class And. Sem. 1889; ed'l work Cong. S.S. and Pub. Soc. 1889–91; Bible Study Union Lessons 1891–92; ord. Nov. 9, 1892; p. Union ch. Taunton, Mass. 1892–97; Wellesley 1897–1901; sec. Century Club Boston from 1901 and sec. Gen. Theol. Lib. from 1908.
Address 3 Joy St. Boston; 416 Maple St. Danvers, Mass.

Calvin Montague Clark b. Hartford, Wis. Jan. 30, 1862; Wms. 1884; teacher Saratoga (N.Y.) Inst. 1884–85; Winkley fellow And. Sem. 1888–90, stud. Univ. Berlin; ord. Dec. 30, 1890; p. Wolfeboro, N.H. 1890–93; Centre ch. Haverhill, Mass. 1893–1906; prof. Ch. Hist. Bangor Sem. from 1906. Son of Anson Clark, class of 1848. Address 306 Union St. Bangor, Me.

William Isaac Cole b. Machias, Me. Mar. 21, 1859; Bowd. 1881; ord. Sept. 19, 1889; p. Houlton 1889–94; sec. Andover (now South End) House, Univ. Settlement, Boston from 1894.
Address 20 Union Park, Boston, Mass.

Thomas Merrill Edmands b. Chelmsford, Mass. Jan. 14, 1858; Dart. 1883; ord. Sept. 5, 1888; p. Webster, S.D. 1888–89; Wadena, Minn. 1889–92; Park Rapids 1892–93; Brainerd 1893–97; Mankato 1897–1902; Wahpeton, N.D. from 1902; trustee Fargo; drowned Dec. 21, 1905.

Frank Bristow Hines b. Bowling Green, Ky. Mar. 22, 1859; Drury 1885; res. lic. 1889; ord. Apr. 14, 1891; p. Carthage, Mo. 1889–91; Metropolis City, Ill. 1892–94; pres. Southern Colleg. Inst. Albion, Ill. from 1894, also p. 1894–97 and 1901–02.
Address Albion, Ill.

Elisha Ayer Keep b. Ashland, Me. Dec. 22, 1854; stud. law; lawyer Newmarket, N.H. 1879–85; ord. June 28, 1888; p. Merrimack 1888–94; Conway 1894–97; Walpole from 1897; d. Apr. 18, 1903. Son of Marcus Rodman Keep, class of 1845.

Keizo Koyano b. Kumagai, Japan Mar. 28, 1854; Amh. 1885; Yale Sem. 1885–86; adv. class And. Sem. 1889; evang. work Tokyo, Japan 1889–91; teacher Iwate 1891–95, Okayama 1895–98; prof. Eng. Higher Commercial Sch. Tokyo from 1898.
Address Tokyo, Japan.

George Albert Loomis b. South Yarmouth, Mass. Nov. 2, 1862; Brown 1884; h.m. Medway, Me. 1888; teacher 1890–92; town clerk East Greenwich, R.I. from 1893, also clerk court Fourth Judicial Dist. from 1900. Address East Greenwich, R.I.

Herbert Gardner Mank b. Waldoboro, Me. Sept. 14, 1863; Amh. 1885; Yale Sem. 1885–86; res. lic. And. Sem. 1889; ord. Jan. 15, 1889; p. New Gloucester, Me. 1888–98; United ch. Lawrence, Mass. from 1898. Address 556 Haverhill St. Lawrence, Mass.

George Willis Patterson b. Hanover, N.H. Dec. 16, 1857; Dart. 1881; Columb. Law Sch. 1882–83; lawyer Lancaster 1885–86; ord. Dec. 11, 1888; p. Bristol, N.H. 1888–90; Hamilton, N.Y. 1890–93; St. Johnsbury East, Vt. 1893–1901, also Kirby 1893–94; Randolph Center 1901–07; Castine, Me. from 1907; chap. House of Representatives, Vt. Address Castine, Me.

William Abbott Perkins b. Brewer, Me. Nov. 26, 1861; Bowd. 1883; Yale Sem. 1885–86; teacher Pawtucket, R.I. 1888–89; instructor Beloit Coll. Acad. 1889–92; grad. stu. Harv. 1892–93; teacher high sch. Lynn, Mass. 1893–1903; prin. Westford Acad. 1904–08; high sch. Grafton from 1908. Address Grafton, Mass.

Hovhannes Kevork Santikian b. Harpoot, Turkey Mar. 1863; Euphrates Coll. 1883; adv. class And. Sem. 1889 and res. lic. 1890; ord. Lowell, Mass. Feb. 2, 1897; work among Armenians Boston and vicinity 1897–1903; p. Armenian ch. Fresno, Cal. from 1903, also Fowler 1903–04. Address Fresno, Cal.

Ernest Warburton Shurtleff b. Boston Apr. 4, 1862; Harv. 1881–82; New Church Theol. Sch. 1883–84; ord. Nov. 19, 1889; p. San Buenaventura (now Ventura), Cal. 1889–90; adv. class And. Sem. 1891; p. ch. of Pilgrimage Plymouth, Mass. 1891–98; First ch. Minneapolis, Minn. 1898–1905; Amer. ch. Frankfort, Ger. 1905; min. in charge Students' Atelier Reunions Paris from 1905; author of books of poems. D.D. Ripon 1894.
Address 280 Boulevard Raspail, Paris, France.

Albert David Smith b. Mercer, Me. Aug. 12, 1855; Amh. 1879; teacher Granby, Mass. 1879–82; Holliston 1882–83; Peterboro, N.H. 1884–85; ord. Oct. 4, 1888; p. (Presb.) Bedford 1888–92; (Cong.) East Longmeadow, Mass. 1892–96; Northboro 1896–1908; First ch. Milton from 1908. Address 165 Eliot St. Milton, Mass.

Edwin Byron Stiles b. East Albany, Vt. Jan. 16, 1860; Bates 1885; ord. (Free Bapt.) Brockton, Mass. Feb. 27, 1888; miss'y Gen. Conf. Free Baptists Midnapore, India 1888–97, lecturing in U.S. 1893–95; p. Adamsville, R.I. 1898–1900; Center Sandwich, N.H. 1901–06; state agt N.H. Yearly Meeting from 1906.

Address Alton, N.H.

Herbert Dickinson Ward b. Waltham, Mass. June 30, 1861; P.A.; Amh. 1884; Union Sem. 1885–87; lit. work Newton Centre, Mass. from 1888; state com'r of prisons; author of books of fiction. Son of William Hayes Ward, class of 1859.

Address 133 Dudley St. Newton Centre, Mass.

NON–GRADUATES

William Bartlett Tyler (1885–86) b. Boston Oct. 12, 1863; Harv. Div. Sch. 1886–87; in business Boston.

Address 268 Devonshire St. Boston; 66 Longwood Ave. Brookline, Mass.

Robert Archey Woods (1886–88) *res. stu.* b. Pittsburg, Pa. Dec. 9, 1865; Amh. 1886; adv. class And. Sem. 1890; res. stu. Toynbee Hall London, Eng. 1890; head of Andover (now South End) House, Univ. Settlement, Boston from 1891; lecturer on Social Economics And. Sem. 1890–95; lecturer on Practical Philanthropy Epis. Theol. Sch. Cambridge from 1896; lecturer on Social Ethics Harv. 1907; author of English Social Movements and editor of other sociological works.

Address 20 Union Park; 14 Bond St. Boston, Mass.

RESIDENT LICENTIATES

Andrew Webster Archibald b. New Kingston, N.Y. Apr. 10, 1851; Union 1872; Yale Sem. 1876; ord. Aug. 24, 1876; p. Nevinville, Io. 1876–77; Stuart 1877–80; First ch. Ottumwa 1880–87; Edwards ch. Davenport 1888–92; Hyde Park, Mass. 1892–97; Porter ch. Brockton 1897–1905; w.c. New Haven, Ct. 1905–07; Newton Centre from 1907; author of The Bible Verified.

Address 1181 Centre St. Newton Centre, Mass.

William Orne Weeden Class of 1880.

ADVANCED CLASS

Herbert Wendell Boyd Class of 1886.

Samuel Valentine Cole Class of 1887.

Duncan McDermid b. Renfrew, Can. Jan. 1, 1845; Hillsdale 1879–83; Harv. 1890; Union Sem. 1886; ord. (Free Bapt.) Oct. 28,

1886; p. Lawrence, Mass. 1886–87; res. grad. Harv. Div. Sch. 1888–90; grad. stu. Harv. 1891–93; lit. work Cambridge 1893–97; p. (Cong.) Edgartown 1897–98; lit. work Boston 1898–1906; in business N.Y. City from 1906. A.M. Harv. 1892.
Address 152 E. 20th St. New York City.

William Slade Class of 1887.

Daniel Temple Torrey Class of 1887.

1889

GRADUATES

Arza Herbert Armes b. Wilmot, N.H. Jan. 22, 1860; Dart. 1885; ord. Dec. 17, 1889; p. North Londonderry and Goffs Falls 1889–92; Franconia 1892–95; Warner 1896–98; Carlisle, Mass. 1898–1907; Westminster from 1907. Address Westminster, Mass.

Gabriel Basileios Kambour (name changed from **Gabriel Basileios Kambouropoulos**) b. Manisa, Turkey Feb. 17, 1855; Amh. 1885–86; adv. class And. Sem. 1890; stud. Univ. Athens, Greece 1890–91, also sup. Greek evang'l churches Athens and Piraeus; ord. Apr. 5, 1893; p. Templeton, Mass. 1893–1904; Colebrook, N.H. 1904–07; Lower and Upper Waterford, Vt. 1907–08; Campton, N.H. from 1908. Address Campton, N.H.

George Frederick Kenngott b. Pittsburg, Pa. Feb. 8, 1864; Amh. 1886; ord. Oct. 8, 1889; p. Newport, N.H. 1889–92; First ch. Lowell, Mass. 1892–96 and First Trin. ch. from 1896.
Address 296 Liberty St. Lowell, Mass.

Ellsworth Gage Lancaster b. Dixfield, Me. June 18, 1861; Amh. 1885; instructor Eloc. Williston Sem. Easthampton, Mass. 1885–86; Auburn Sem. 1886–87; Bapt. Union Sem. Chicago, Ill. 1887–88, also instructor Morgan Park Mil. Acad.; ord. Sept. 19, 1889; p. Ashby, Mass. 1889–91; prin. Southern Kan. Acad. Eureka 1891–95; fellow Clark Univ. 1895–97; instructor Phil. and Pedagogy Colorado Coll. 1897–98 and asst prof. 1898–1904; pres. Olivet from 1905; author of Psychology and Pedagogy of Adolescence. Ph.D. Clark Univ. 1897; LL.D. Colorado Coll. 1905.
Address Olivet, Mich.

Frederick Brooks Noyes b. Acton, Mass. June 11, 1863; Harv. 1889–91; ord. Oct. 28, 1890; assoc. p. Faribault, Minn. 1890; p. Second ch. West Newbury, Mass. 1891–97; Chiltonville, Plymouth 1897–1905; Scituate from 1905. Address Scituate Center, Mass.

Charles Cutler Torrey b. East Hardwick, Vt. Dec. 20, 1863; Bowd. 1884 and tutor 1885–86; Seminary fellow And. Sem. 1889–91 and

resident fellow 1892–93; stud. Univ. Strasburg and Univ. Berlin 1889–92; ord. Andover May 15, 1899; instructor Semitic Lang. And. Sem. 1893–99 and prof. Bib. Theol. and Hist. 1899–1900; prof. Semitic Lang. Yale from 1900; director Amer. Sch. of Oriental Research Jerusalem 1900–01; author of books on Oriental archaeology. Ph.D. Strasburg 1892; D.D. Bowd. 1900. Son of Joseph Torrey, class of 1858.

Address Yale University, New Haven, Ct.

Grant Van Blarcom b. Jersey City, N.J. Dec. 4, 1863; Shurtleff Coll. Ill. 1883–86; a.p. West Stewartstown, N.H. 1889–90; ord. Oct. 16, 1890; p. Rosemond, Ill. 1890–93; h.m. Lusk, Manville and Douglas, Wyo. 1893–94; p. (Ref. Dutch) Tyre, N.Y. 1894–96; (Cong.) De Peyster 1896–97; Enfield, N.H. 1897–98; (Universalist) South Royalton, Vt. 1898–99; Natural Bridge, N.Y. 1899–1901; Washington, Vt. 1901–05; Calais and East Calais 1905–06; Concord from 1906. Address Concord, Vt.

Inman Lyon Willcox b. Oxford, N.Y. Feb. 28, 1859; Ham. 1886; ord. Oct. 18, 1889; p. Shrewsbury, Mass. 1889–91; Park ch. Worcester from 1891; grad. stu. Harv. 1899–1900; Clark Univ. 1903–07. A.M. Harv. 1900.

Address 138 Elm St. Worcester, Mass.

NON–GRADUATES

Korehiro Sogaku Kurahara (1886–87) b. Kumamoto, Japan July 15, 1862; Doshisha Coll. 1875–76; Bangor Sem. 1885–86; teacher Kumamoto; Nagoya; lecturer Waseda and Keiogijiku universities Tokyo; mem. House of Commons, Imperial Diet.

Address Toriizaka, Hongo, Tokyo, Japan.

Henry Albert Macgowan (1886–88) b. Greenville, N.H. May 2, 1864; Amh. 1886; prin. high sch. Sterling, Mass. 1888–90; high sch. Scituate 1890–92; high sch. and acad. Marblehead 1892–97; in business Worcester from 1897.

Address 306 Main St. Worcester, Mass.

Donald McDonald (1888–89) *res. stu.* b. Dundas, P.E.I. Dec. 1843; ord. (Presb.) Sault Sainte Marie, Mich. Nov. 1889; p. Gatesville and Stalwart 1889–90; Iron River and Stambaugh 1890–97; ed. and prop'r daily and weekly newspapers Mich. from 1900; res. Menominee from 1905.

Address 1303 Main St. Menominee, Mich.

RESIDENT LICENTIATES

William Cope Hawthorne from Pa.; Meadville Sem. 1878–79; Princ. Sem. 1881, also grad. stu. N.J. Coll. 1879–81; ord. Nov. 6, 1889; p. Alton, N.H. 1889–90; Chester Centre, Mass. 1891–92.

Frank Bristow Hines Class of 1888.

Arthur Willard Kelly (1883–89) Class of 1882.

Herbert Gardner Mank Class of 1888.

Edgar Warren Class of 1886.

ADVANCED CLASS

Myron Winslow Adams Class of 1884.

Willis Austin Anderson Class of 1888.

Edward Herrick Chandler Class of 1888.

Walter Allen Evans b. Plainfield, Ill. Aug. 8, 1859; Northwestern Univ. 1882; Garrett Bib. Inst. 1884; ord. June 29, 1886; p. Cherokee, Io. 1886–88; ch. of the Redeemer Chicago, Ill. 1889–91; La Grange 1891–94; Maplewood ch. Malden, Mass. 1894–99; Granville, Ill. 1899–1901; w.c. Plainfield after.
Address Plainfield, Ill.

Keizo Koyano Class of 1888.

Hovhannes Kevork Santikian Class of 1888.

1890

GRADUATES

James Ernest Barbour b. Orange, O. Sept. 21, 1861; Coe Coll. Io. 1886; ord. (Epis.) deacon May 24, 1891; priest June 12, 1892; miss'y Forest City and Dundaff, Pa. 1891–92; r. ch. of Good Shepherd Portland, Ore. 1892–99; ch. of Advent Pawtucket, R.I. from 1899. Address 473 Pawtucket Ave. Pawtucket, R.I.

Aaron McGaffey Beede (name changed from **Aaron Beede**) b. Sandwich, N.H. Jan. 15, 1859; Bates 1884; ord. June 24, 1891; p. Alfred, Me. 1891–94; Ashton and Athol, S.D. 1894–99, also prof. Bib. Lang. and Lit. Redfield Coll.; stud. Univ. Berlin 1895; prof. Fargo Coll. 1899–1900; ord. (Epis.) deacon June 16, 1901; priest May 25, 1902; gen. miss'y to Indians N.D. from 1901, also r. Rolla. Ph.D. Wesl. Univ. Ill. 1899. Address Rolla, N.D.

Sherman William Brown b. West Winfield, N.Y. June 18, 1866; Ham. 1887; Winkley fellow And. Sem. 1890–92; stud. Univ. Berlin 1890–93; ord. June 6, 1893; p. Spencer, Mass. from 1893; d. Mar. 1, 1901.

George Helon Buck b. Crown Point, N.Y. June 9, 1864; Amh. 1886; adv. class And. Sem. 1891; a.p. Conway, N.H. 1891–92; ord. July 5, 1894; p. Haydenville, Mass. 1894–1900; w.c. Crown Point, N.Y. from 1900. Address Crown Point, N.Y.

Walter Webster Campbell b. Augusta, Mich. May 4, 1862; Univ. Mich. 1883–87; Harv. 1892 and grad. stu. 1893–94, 1897–98; ord. Nov. 11, 1890; p. Union ch. West Concord, Mass. 1890–1908; Rockport from 1908. A.M. Harv. 1894.
Address 12 High St. Rockport, Mass.

Arthur John Covell b. Rose, N.Y. Dec. 1, 1863; Univ. Mich. 1887; Chic. Sem. 1887–89; ord. Oct. 21, 1890; p. Flint, Mich. 1890–93; Waterbury, Vt. 1893–96 and chap. State Insane Asylum; res. grad. Harv. Div. Sch. 1896–97; p. North ch. Lynn, Mass. 1898–1908; Rollstone ch. Fitchburg from 1908.
Address 71 Myrtle Ave. Fitchburg, Mass.

John Fergus Crosby b. Neponset, Ill. Jan. 30, 1862; Harv. 1890–91; ord. Mar. 30, 1892; p. Barrington, N.H. 1891–94; West Medway, Mass. 1894–99; Madbury, N.H. 1899–1904 and in business from 1904. Address R. F. D. Dover, N.H.

Clarence Cady Lyon b. Stafford, Ct. June 14, 1859; Bates 1886–87; Bangor Sem. 1887–89; ord. Dec. 17, 1890; p. Bartlett, N.H. 1890–91; Kensington 1891 and 1893; w.c. 1894–99; sup. (Bapt.) Packerville, Plainfield, Ct. 1900–01; p. (Cong.) Canterbury 1901–05; Haddam Neck 1905–08; Hadlyme from 1908. A.M. Iowa Christian Coll. 1907. Address Hadlyme, Ct.

Frederic Wilbur Manning b. Andover, Mass. June 26, 1862; P.A.; Colorado Coll. 1886; adv. class And. Sem. 1891; ord. Dec. 31, 1891; p. Marshfield, Mass. 1891–1900; res. grad. Harv. Div. Sch. 1897–98; p. Nantucket from 1902. Son of John Hart Manning, class of 1864. Address Nantucket, Mass.

William Brown Pinkerton b. Waupun, Wis. Aug. 16, 1861; Iowa 1883; Chic. Sem. 1887–89; ord. Dec. 2, 1890; p. Waverly, Io. 1890–93; Rock Rapids 1893–98, res. grad. Harv. Div. Sch. 1895–96; p. Newell 1898–1902; Wabasha, Minn. 1902–07; Eugene, Ore. from 1907. Son of David Pinkerton, class of 1844.
Address 80 W. Seventh St. Eugene, Ore.

Langdon Quimby (name changed from **Joseph Langdon Quimby**) b. North Sandwich, N.H. Oct. 30, 1859; P.A.; Harv. 1882–83; Yale 1884–85; Bowd. 1895; ord. Apr. 19, 1892; p. Gardiner, Me. from 1892. Address Gardiner, Me.

John Foster Tucker b. Paris, Io. Apr. 8, 1856; Univ. Kan. 1883; Yale Sem. 1884–85; Harv. Div. Sch. 1885–86; ord. Dec. 1, 1887; p. Mattoon, Ill. 1887–88; Eagle, Neb. 1888; Milltown, N.B. 1890–91; adv. class And. Sem. 1892; p. Central ch. Chelmsford, Mass. 1893–94; (Unit.) Middleboro 1895–96; New London, Ct. 1897–1905; settlement work Los Angeles, Cal. from 1905.
Address 1561 E. 33d St. Los Angeles, Cal.

Walter Shepard Ufford b. Cambridge, Mass. Feb. 26, 1859; Amh. 1882; teacher Cheltenham (Pa.) Acad. 1882–86 and 1888–89; Yale Sem. 1886–87; adv. class And. Sem. 1891; ord. Dec. 29, 1891; p. Trinity ch. Tremont, N.Y. City 1891–94; grad. stu. Columb. Sch. Polit. Sci. 1894–97; supt Inspection State Board of Charities Albany 1899–1902; gen. sec. Federated Charities Baltimore, Md. 1902–07. Ph.D. Columb. 1897.

Address 52 Beaumont St. Dorchester, Mass.

NON–GRADUATES

Fred Perkins Batchelder (1887–89) b. Haverhill, N.H. Dec. 17, 1864; Dart. 1886; teacher Junction City, Kan. 1889–91 and stud. law; prin. high sch. Nantucket, Mass. 1891–93; high sch. South Hadley Falls 1894–96; gram. sch. Florence 1896–97; gram. sch. Lynn 1897–1904; in business Boston from 1904; d. Lynn Apr. 29, 1905.

Otis Chickering (1888–90) *res. stu.* b. Andover, Mass. Nov. 27, 1846; Dart. 1869; teacher in various places; res. Andover, Boston, Watertown; Derry, N.H. from 1904.

Address Derry Village, N.H.

Stephen Vaitses (1889–90) *res. stu.* b. Pazarake, Thessaly, Greece Dec. 27, 1858; ord. Melrose Highlands, Mass. June 9, 1903; miss'y among Greeks Boston and vicinity from 1891, of Mass. H.M. Soc. from 1895; p. Greek Evang'l ch. Boston from 1906.

Address 13 Laurel St. Melrose, Mass.

RESIDENT LICENTIATES

Carletto Francello Lewis b. Woonsocket, R.I. Feb. 15, 1863; Bangor Sem. 1889; a.p. Isle au Haut, Me. 1889; Deerfield, Mass. 1890–91; ord. June 7, 1892; p. Boylston 1892–93; w.c. Worcester from 1893; d. Aug. 16, 1894.

Hovhannes Kevork Santikian Class of 1888.

ADVANCED CLASS

Henry Rolfe Baker b. Canterbury, N.H. Nov. 8, 1857; Iowa 1882; Chic. Sem. 1883–84; Yale Sem. 1886; ord. Nov. 3, 1887; p. Janesville, Minn. 1887–88; Gilead, Ct. 1888–89; res. grad. Harv. Div. Sch. 1890–91; p. Crawford, Neb. 1892–93; Durand, Wis. 1893–94; grad. stu. Clark Univ. 1894–96; w.c. 1896–1906; h.m. Madison Co. Io. 1906–07. Son of Ariel Anson Baker, class of 1854. Address Cottonwood, S.D.

Charles Frederick Burroughs b. Worcester, Mass. Oct. 6, 1843; Bangor Sem. 1889; ord. June 12, 1889; p. Wiscasset, Me. 1890–99, also North Edgecomb 1891–99; (Universalist) Norwell, Mass. 1901–03; White River Junction, Vt. from 1903.
Address White River Junction, Vt.

Frederick Davis Greene b. Broosa, Turkey Mar. 13, 1863; P.A.; Amh. 1885; Chic. Sem. 1885–86; Yale Sem. 1888; ord. Sept. 7, 1888; p. Stanton, Neb. 1888–89; miss'y A.B.C.F.M. Van, Turkey 1890–94; sec. Nat'l Armenian Relief Com. N.Y. City 1895–97; agt Amer. Bible Soc. 1898–1904; sec. Amer. Inst. of Social Service 1904; asst gen. agt N.Y. Assoc. for Improving Cond'n of Poor from 1906.
Address 105 E. 22d St. New York City; 125 Bellevue Ave. Upper Montclair, N.J.

Gabriel Basileios Kambour Class of 1889.

Charles William Longren Class of 1887.

Manasseh Garabed Papazian b. Beredjik, Turkey Feb. 16, 1865; Central Turkey Coll. 1882; Yale Sem. 1889; ord. May 28, 1890; p. Rowley, Mass. 1890–92; First ch. Aintab, Turkey 1892–1907, also instructor Central Turkey Coll.; p. Armenian Evang'l ch. N.Y. City from 1908. Address 149 E. 31st St. New York City.

Glen Albert Taylor b. Denmark, Io. July 7, 1860; Wms. 1885; Chic. Sem. 1885–86; Yale Sem. 1889; ord. Nov. 19, 1890; p. Stuart, Io. 1890–99; Spencer 1899–1902; Emmetsburg 1902–04; w.c. Denmark from 1904. Address Denmark, Io.

James Scollay Williamson b. Lerwick, Shetland Islands Oct. 4, 1860; Bangor Sem. 1889; ord. May 15, 1890; p. Augusta, Me. 1890–99; North ch. Haverhill, Mass. from 1899.
Address 129 Arlington St. Haverhill, Mass.

Robert Archey Woods (1888–90) Class of 1888.

1891

GRADUATES

Timothy Currier Craig b. Island Falls, Me. July 18, 1860; Harv. 1887; Yale Sem. 1888–89; ord. Mar. 15, 1893; p. Aberdeen, Wash. 1891–93; prof. Greek Whitman Coll. Wash. 1893–95; stud. Mansfield Coll. Oxford 1895; p. Franconia, N.H. 1896–1903; chap. State Prison Wethersfield, Ct. from 1903.
Address Wethersfield, Ct.

Allen Eastman Cross b. Manchester, N.H. Dec. 30, 1864; P.A.; Amh. 1886; ord. Dec. 29, 1892; p. Cliftondale, Mass. 1891–96; Park ch. Springfield 1896–1901; asst p. Old South ch. Boston from 1901. D.D. Dart. 1906.
Address 38 Stedman St. Brookline, Mass.

Harris Grafton Hale b. Salem, Mass. July 26, 1865; Harv. 1887; ord. Sept. 3, 1891; p. Warren 1891–96; Leyden ch. Brookline from 1896. Address 95 Kilsyth Road, Brookline, Mass.

Newton Marshall Hall b. Manchester, N.H. Jan. 10, 1865; Dart. 1888; ord. Manchester July 8, 1891; prof. Eng. Lang. and Lit. Iowa 1891–93; p. (Presb.) Oneonta, N.Y. 1894–99; (Cong.) North ch. Springfield, Mass. from 1899; preacher Dart. 1900–01; co-editor The Bible Story (five vols.); author of religious books. D.D. Dart. 1908. Address 19 Elliot St. Springfield, Mass.

Frederic Perley Johnson b. Limington, Me. Sept. 3, 1865; Amh. 1887; Seminary fellow And. Sem. 1891–93, stud. Univ. Berlin; ord. May 22, 1894; p. Ashburnham, Mass. 1893–96; grad. stu. Univ. Cal. 1897–98; teacher Red Bluff, Cal. 1898–99; Ferndale 1899–1900; San Luis Obispo 1900–02 and co. supt schools 1903–07; prin. high sch. Boulder Creek from 1907. Son of Albion Henry Johnson, class of 1869. Address Boulder Creek, Cal.

Robert Treadwell Osgood b. Jamaica Plain, Mass. Oct. 16, 1865; Harv. 1887; ord. June 16, 1891; p. Milton, N.H. 1891–92; res. lic. Yale Sem. 1893–94; p. Meredith, N.H. 1895–97; w.c. Biltmore, N.C.; Hadlyme, Ct. from 1903. Address Hadlyme, Ct.

Anthony Charles Pinckney b. Palmer's Plantation, S.C. Dec. 28, 1864; Howard Univ. D.C. 1888; ord. Mar. 11, 1892; miss'y Amer. Miss'y Assoc. Marietta, Ga. 1891–92; teacher pub. sch. Clinton, Mo. 1893–95; Temple, Tex. 1896–97; miss'y Roxton 1897–98; teacher pub. sch. Paris 1898–1901; miss'y Flaccus 1901–02; Paris 1902–03; Dallas 1903–05; p. Warner Ave. ch. Guthrie, Okl. 1905–08; Pilgrim ch. Columbia, S.C. from 1908.
Address Box 382, Columbia, S.C.

William Rader b. Cedarville, Pa. Dec. 17, 1862; P.A.; preached (Meth.) Mich., Ohio and W.Va. 1880–87; ord. (Cong.) June 25, 1891; p. Second ch. Biddeford, Me. 1891–92; assoc. p. First ch. Oakland, Cal. 1892–95; p. Third ch. San Francisco 1895–1905; ed'l writer *San Francisco Bulletin* 1905–08, also preached Colonial Theatre 1906; p. (Presb.) Calvary ch. from 1908; author of Truths for Today and other books.
Address 2702 Laguna St. San Francisco, Cal.

Frank Ellsworth Ramsdell b. Boston May 4, 1862; Amh. 1888; ord. June 30, 1891; p. Gardner 1891–96; Pilgrim ch. Cambridge 1896–

1900; Pilgrim ch. N.Y. City 1900–03; North ch. New Bedford, Mass. from 1903.

Address 445 County St. New Bedford, Mass.

William John Robinson b. Kittanning, Pa. Apr. 6, 1858; Wms. 1887; prin. high sch. Hartford, Ct. 1887–88; ord. June 9, 1891; p. Ashby, Mass. 1891–97; Webster and Salisbury, N.H. 1897–99; w.c. Middleboro, Mass. from 1899; d. Aug. 24, 1908.

Albion Herbert Ross b. Worcester, Mass. May 27, 1862; Amh. 1883–84; Dart. 1887; ord. Oct. 13, 1891; p. Hillside ch. Omaha, Neb. 1891–92; South ch. Braintree 1893–95; South ch. Dartmouth 1895–97; prin. high sch. Westport, Mass. 1897–98; Farmington, Ct. 1898–99; ord. (Epis.) deacon June 5, 1898; priest May 28, 1899; asst min. Emmanuel ch. Boston 1899; r. ch. of Incarnation Lynn 1899–1905; St. Andrew's ch. Ashland, Wis. from 1905. Address Ashland, Wis.

Herman Thomas Shepard b. West Epping, N.H. Oct. 11, 1859; Harv. 1888; h.m. Kan. 1891; ord. Dec. 16, 1891; p. Black Diamond, Wash. 1891–94; Butte, Mont. 1894–95; Elk Point, S.D. 1895–96; Olivet ch. San Francisco, Cal. 1897–1901; w.c. West Epping, N.H. from 1901. Address West Epping, N.H.

NON–GRADUATES

Claus Alfrid Bergström (1888–89) b. Elfsborg Län, Westergötland, Sweden Aug. 12, 1860; Brown 1888 and grad. stu. 1893–95; ord. (Luth.) 1891; p. Swedish Evang'l ch. East Greenwich, R.I. 1889–94, also Immanuel ch. Centerville 1891–94; Gloria Dei ch. Providence from 1894; d. Sept. 14, 1898.

Edwin Judson Klock (1888–89) b. Fultonville, N.Y. Mar. 28, 1862; Midd. 1888; ord. June 18, 1889; p. Pawlet, Vt. 1889–90; Haydenville, Mass. 1891–93; Niagara Falls, N.Y. 1893–96; Norwich 1896–1900; North Stonington, Ct. 1900–08; Bucksport, Me. from 1908. Address Bucksport, Me.

Edward Hinman Pound (1888–89) b. Greensburg, Ind. June 17, 1863; Yankton 1887 (the first graduate); h.m. Hermosa, Dak. 1888; ord. Dec. 17, 1889; h.m.p. Crawford, Neb. 1889–91; Moreno, Cal. 1891–92; d. June 8, 1893.

Gilbert Augustus Shaw (1889–91) *res. stu.* b. Harvard, Mass. Apr. 17, 1862; P.A.; Bangor Sem. 1891–93; Yale Sem. 1894; ord. June 14, 1894; p. Clayton, N.Y. 1894–96; Deep River 1896–97; Stanwich, Ct. 1897–99; N.E. ch. Brooklyn, N.Y. 1899–1900; ord. (Epis.) deacon Dec. 13, 1900; priest June 5, 1901; r. ch. of the Redeemer Watertown from 1900.

Address 511 Lansing St. Watertown, N.Y.

RESIDENT LICENTIATE

Charles Nelson Sinnett (1889–91) b. Harpswell, Me. May 31, 1847; Bangor Sem. 1874; ord. May 31, 1875; p. Lebanon 1874–77; Fort Fairfield 1877–80; Patten 1880–82; Correctionville, Io. 1882–84; Harlan 1884–86; Oakland 1887–88; Carrington, N.D. 1888–89; Chesterfield, N.H. 1892–1902; Acton, Me. 1902–03; Edmore and Lawton, N.D. 1903–06; w.c. Edmore 1906–08; p. McHenry from 1908; compiler of books of genealogy and local history. Address McHenry, N.D.

ADVANCED CLASS

Melven James Allen Class of 1882.

George Helon Buck Class of 1890.

Daniel Evans b. Aberaman, Glamorganshire, South Wales Aug. 22, 1866; Bowd. 1890; Bangor Sem. 1889; ord. May 26, 1891; p. East Weymouth, Mass. 1891–99; North Ave. ch. Cambridge from 1899. D.D. Bowd. 1906.
Address 105 Raymond St. Cambridge, Mass.

Henry Alfred Frederick Class of 1887.

Edward Payson Holton b. Hillsgrove, Ill. Feb. 24, 1864; Amh. 1887; Yale Sem. 1890; ord. Everett, Mass. May 14, 1891; miss'y A.B.C.F.M. Madura District, India from 1891, also instructor Chem. Madura Coll. from 1908.
Address Melur, Madura District, India.

Frederic Wilbur Manning Class of 1890.

Ernest Warburton Shurtleff Class of 1888.

Walter Shepard Ufford Class of 1890.

1892

GRADUATES

William Baker Allis b. Hatfield, Mass. June 7, 1866; Wms. 1889; settlement work Andover (now South End) House Boston 1892–93; ord. Arlington Sept. 27, 1893; pastor's asst Waltham 1893–94; p. North Conway, N.H. 1894–98; asst p. Plymouth ch. Brooklyn, N.Y, 1898–1901; p. Schnectady 1902–05; First ch. Mt. Vernon 1905–06 and Plymouth ch. from 1906.
Address 49 So. Second St. Mt. Vernon, N.Y.

Emil Benjamin Bary b. St. Petersburg, Russia Dec. 24, 1855; Univ. Chic. 1879–80; ord. (Bapt.) June 29, 1881; p. St. Charles, Ill. 1881–83; Newton Sem. 1883–84, also sup. Newton Upper Falls;

p. Chauncy ch. Lafayette, Ind. 1888–89; Chic. Sem. 1889–90; p. (Cong.) Central ch. Bangor, Me. 1892–94; left the ministry; in business Melrose, Mass. and Cal. from 1894.
Address Tropico, Cal.

Edward Bickford Blanchard b. Wentworth, N.H. Apr. 14, 1859; P.A.; Dart. 1889; ord. June 29, 1892; p. Thorndike, Palmer, Mass. 1892–95; Brookfield 1895–1904; East Douglas and Douglas 1904–06; Sherborn from 1906. Son of Silas Morrison Blanchard, class of 1849. Address Sherborn, Mass.

Emery Lucius Bradford b. Brooklin, Me. Jan. 16, 1859; Yale Sem. 1889–91; ord. July 1, 1892; p. Boxford, Mass. 1892–1902; East Weymouth from 1902. Address East Weymouth, Mass.

Robert Charles Denison b. Godfrey, Ill. July 22, 1868; Amh. 1889; Chic. Sem. 1889–90; adv. class And. Sem. 1893; ord. May 6, 1894; p. Pilgrim ch. Little Rock, Ark. 1893–97; Janesville, Wis. from 1897. Address 60 So. Jackson St. Janesville, Wis.

Edward Delevan Disbrow b. Rosendale, Wis. Mar. 28, 1865; Yankton 1885–89; Chic. Sem. 1889–90; ord. Oct. 25, 1892; p. Carthage, S.D. 1892–93; Pownal, Me. 1894–95; First ch. Hanover, Mass. 1895–1902; Farmington, N.H. 1902–07; Lysander, N.Y. from 1907. Address Lysander, N.Y.

Edward Fairbank b. Kodai Kanal, India June 5, 1867; Amh. 1889; Yale Sem. 1889–91; ord. Amherst, Mass. May 23, 1893; miss'y A.B.C.F.M. Marathi Mission, India from 1893. Son of Samuel Bacon Fairbank, class of 1845. Address Vadala, India.

James Church Gregory b. Norwalk, Ct., Apr. 14, 1861; Wms. 1889; one of "Maine Band"; ord. Farmington, Me. Sept. 27, 1892; p. Bingham 1892–1901; Gorham 1901–05; Millinocket 1905–07; gen. miss'y Me. Miss'y Soc. from 1907.
Address East Millinocket, Me.

Charles Francis Hersey b. Waterford, Me. Jan. 11, 1860; Bowd. 1889; ord. Jan. 25, 1893; p. Burlington, Mass. 1891–94; city miss'y New Bedford from 1894.
Address 755 First St. New Bedford, Mass.

Charles Sumner Holton b. West Medford, Mass. May 4, 1866; Amh. 1889; Yale Sem. 1889–90; ord. Nov. 30, 1892; p. Eastport, Me. 1892–97; First ch. Newbury, Mass. from 1897.
Address 8 Hanover St. Newburyport, Mass.

Walter Perkins Hutchinson b. Farmington, Me. June 10, 1866; Harv. 1889; Hart. Sem. 1889–90; ord. Somerville, Mass. Apr. 19, 1893; p. North Abington 1892–97; stud. med. 1897–1901; physician Abington from 1901. M.D. Harv. 1901.
Address Abington, Mass.

Israel Jordan b. Casco, Me. Dec. 7, 1862; Bates 1887; Yale Sem. 1889–90; ord. May 31, 1893; p. Bethel, Me. 1892–98; Scarboro 1899–1901; Second ch. Falmouth from 1902.
Address R. F. D. 2, Woodfords, Me.

Gainer Pierce Moore b. Battle Creek, Mich. Mar. 1, 1861; Olivet 1887; Chic. Sem. 1887–89; ord. Sept. 26, 1889; p. Metamora 1889–91; adv. class And. Sem. 1892–93, also p. Salem, N.H.; Bridgton, Me. 1893–94; South ch. Grand Rapids, Mich. 1894–96; Cedar Springs and East Nelson 1897–98; Romeo 1899–1904; w.c. Battle Creek from 1904. Address Battle Creek, Mich.

Tomoyoshi Murai b. Matsuyama, Japan Sept. 19, 1862; Doshisha Coll. 1883 and Theol. Sem. 1885; P.A.; adv. class And. Sem. 1893; ord. Aug. 1895; p. (Kumi-ai) Hongo ch. Tokyo, Japan 1895–97; lecturing in U.S. 1897–99; prof. Sch. of For. Languages and Woman's Univ. Tokyo.
Address Nihon Joshi Daigakko, Koishikawa, Tokyo, Japan.

Carl Safford Patton b. Greenville, Mich. May 14, 1866; Ober. 1888; Ober. Sem. 1888–89; ord. Sept. 28, 1892; p. High St. ch. Auburn, Me. 1892–1901; Ann Arbor, Mich. from 1901.
Address 427 E. University Ave. Ann Arbor, Mich.

William Watson Ranney b. North Bennington, Vt. June 30, 1864; Wms. 1885; sec. Y.M.C.A. Waterbury, Ct. 1885–86; director of Gymnasium Wms. 1886–89; one of "Maine Band"; ord. Farmington, Me. Sept. 27, 1892; p. Phillips 1892–96; Park ch. Hartford, Ct. from 1896. Address 45 Niles St. Hartford, Ct.

Oliver Dana Sewall b. Chesterville, Me. Jan. 23, 1865; Bowd. 1887; one of "Maine Band"; ord. Farmington Sept. 27, 1892; p. Strong 1892–94; Durham, N.H. 1895–97; asst p. Harvard ch. Brookline, Mass. from 1897. Address 50 St. Paul St. Brookline, Mass.

Edwin Ray Smith b. Lynn, Mass. Nov. 25, 1865; Wms. 1887; one of "Maine Band"; ord. Farmington, Me. Sept. 27, 1892; p. Temple 1892–95; Farmington 1895–1903; Pawtucket ch. Lowell, Mass. 1903–07; sec. N.H. H.M. Soc. Concord from 1907.
Address 124 Warren St. Concord, N.H.

John Rounds Smith b. Salem, Mass. Mar. 11, 1867; Harv. 1889; ord. Sept. 1, 1892; p. Memorial ch. Georgetown 1892–95; in business; d. Chicago, Ill. Apr. 19, 1898.

Edward Roland Stearns b. Biddeford, Me. Nov. 10, 1867; Bowd. 1889; one of "Maine Band"; ord. Farmington Sept. 27, 1892; p. New Vineyard 1892–96; Warren 1896–1902; Lancaster, N.H. from 1902. Address Lancaster, N.H.

William Henry Walker b. Flint, Mich. Mar. 12, 1864; Univ. Mich. 1887; Winkley fellow And. Sem. 1892–94, stud. Univ. Strasburg; ord. Oct. 18, 1894; p. Chelsea, Mich. 1894–96; Emporia, Kan. 1896–98; Wilmette, Ill. 1899–1902; South Haven, Mich. from 1903. Ph.D. Univ. Strasburg 1894.

Address 359 Pearl St. South Haven, Mich.

Henry Harding Wentworth b. Nashville, Tenn. Aug. 15, 1859; Wms. 1885; stud. law Chicago, Ill.; lawyer Decatur, Ala. 1888–89; Hart. Sem. 1889–90; ord. June 22, 1892; p. Goffstown, N.H. 1892–1903; First ch. Terre Haute, Ind. from 1903.

Address 927 So. Center St. Terre Haute, Ind.

Mark William Williams b. Webster, Mich. June 7, 1864; Univ. Mich. 1886–89; Ober. Sem. 1889–90; ord. Nov. 29, 1892; h.m. Webster, S.D. 1892–94; Bureau and DePue, Ill. 1894–96; Bruce, Wis. 1896–98; Big Lake, Minn. 1898–99; p. Carrington, N.D. 1899–1902; Sanborn 1902–03; Cummings, Buxton and Caledonia 1903–07; Winfred and Freedom, S.D. from 1907.

Address Winfred, S.D.

David Lewis Yale b. Meriden, Ct. May 2, 1865; Ober. 1885–86; Wms. 1889; Yale Sem. in 1889; ord. Sept. 13, 1892; p. Ellsworth, Me. 1892–98; res. lic. 1899; Central ch. Bath, Me. 1899–1903; Talcottville, Ct. 1904–07; Enfield from 1908.

Address Enfield, Ct.

NON–GRADUATES

George Michael Bocles (1889–91) b. Manisa, Turkey Sept. 1857; Univ. Athens 1888; teacher Thessaly.

Address Care Rev. M. D. Kalopothakes, Athens, Greece.

Charles Adolphus Nelson (1890–91) b. Iönköping, Sweden Mar. 14, 1860; Ober. 1889; Ober. Sem. 1892; ord. Oberlin, O. May 11, 1892; miss'y A.B.C.F.M. Canton, China from 1892.

Address Canton, China.

Daniel Edward Owen (1889–90) b. Saco, Me. Apr. 30, 1868; Bowd. 1889; teacher Thornton Acad. Saco 1890–97; William Penn Charter Sch. Philadelphia, Pa. from 1897. Ph.D. Univ. Pa. 1903.

Address 322 So. 43d St. Philadelphia, Pa.

Edward Irving Ross (1889–90) b. Exeter, N.H. Aug. 30, 1865; Dart. 1889; a.p. Wentworth 1890; ord. Jan. 28, 1891; p. East Jaffrey 1891; drowned July 1, 1891.

Carey Herbert Watson (1889–90) b. Williamstown, Vt. Oct. 30, 1851; teacher and supt. schools Ill. 1876–88; ord. Dec. 30, 1891; p. First ch. Greenfield, Mass. from 1890.

Address Greenfield, Mass.

James Buckham (1889–90, 1891–92) *res. stu.* b. Burlington, Vt. Nov. 25, 1858; Univ. Vt. 1881; ed'l staff *Burlington Free Press* 1881–87; grad. stu. Johns Hopkins 1887–88; ed'l staff *Youth's Companion* 1893–98; lit. work from 1898, res. Atlantic and Melrose, Mass.; author of Where Town and Country Meet and other books of prose and poetry; d. Jan. 8, 1908.

John Milne Gow (1891–92) *res. stu.* b. Perth, Scot. June 16, 1845; Dalhousie Coll. N.S. 1868; Pine Hill Div. Coll. N.S. 1888–89; d. near Lunenburg Jan. 1897.

Jinzo Naruse (1891–92) *res. stu.* b. Yamaguchi, Japan Aug. 1, 1860; stud. theol. with Rev. Horace H. Leavitt (class of 1873), Rev. John DeForest and Rev. Paul Sawayama in Japan; ord. May 17, 1885; pastoral work Koriyama, Nara Prefecture; in U.S. stud. Clark Univ. 1892–93 and visiting women's colleges; prin. girls' schools Osaka and Niigata, Japan; founder Woman's Univ. Tokyo and pres. from 1901; author of The Modern Paul of Japan (in English) and Duties of Women (in Japanese).
Address Nihon Joshi Daigakko, Koishikawa, Tokyo, Japan.

ADVANCED CLASS

Joseph Marion Adams b. Paris, Ill. May 29, 1862; De Pauw Univ. 1886; Yale Sem. 1891; ord. Oct. 3, 1893; p. Rochester, N.H. 1893–96; stud. London, Eng. 1897–98; p. Ellsworth, Me. 1899–1906. Address 77 Main St. Rochester, N.H.

Edward Ernest Bradley b. Stockbridge, Mass. Feb. 8, 1862; Wms. 1885; teacher 1885–88; Yale Sem. 1891; ord. June 20, 1893; p. Lincoln, Mass. from 1893. Address Lincoln, Mass.

Sidney Augustus Burnaby b. Brookfield, N.S. July 17, 1853; Acadia Coll. N.S. 1873–75; Amh. 1880; Bangor Sem. 1881; ord. Sept. 21, 1881; p. Lancaster, N.H. 1881–91; Southbridge, Mass. 1893–96; Canaan, Ct. 1897–1903; in publishing business N.Y. City 1903–04; Boston from 1904.
Address 545 Tremont Building, Boston; Spencer, Mass.

William Sherman Hunt b. Bonn Co. Ill. Mar. 16, 1860; Chic. Sem. 1890; ord. June 24, 1890; p. Columbus, Neb. 1890–91; Park City, Utah 1892–97; prin. Salt Lake Coll. (now Gordon Acad.) 1897–99; p. Telluride, Col. 1899–1903; Webster, S.D. 1903–04; Harvard, Neb. 1904–07; Pocatello, Ida. from 1907.
Address Pocatello, Ida.

Edward Lester Marsh b. Leicester, Mass. May 19, 1865; Amh. 1888; Yale Sem. 1891; ord. Aug. 30, 1892; p. Yarmouth, Mass. 1892–97; Waterville, Me. 1897–1907; Plymouth ch. Providence, R.I. from 1907. Address 19 Sumter St. Providence, R.I.

Frank Wilbur Merrick b. Steuben, N.Y. Nov. 28, 1863; Syracuse 1887; a.p. (Meth.) Dryer Memorial ch. Utica 1887–88; Boston Univ. Theol. Sch. 1891; ord. (Cong.) Oct. 12, 1891; p. Neponset, Mass. 1891–93; West Roxbury 1893–1908; Faith ch. Springfield from 1908. Ph.D. Boston Univ. 1901.
Address 50 Fairfield St. Springfield, Mass.

John Foster Tucker Class of 1890.

John Brainerd Wilson Class of 1887.

1893

GRADUATES

Garabed Haratune Adalian b. Marash, Turkey Mar. 15, 1855; Central Turkey Coll.; Marash Theol. Sem. 1880; lectured in N.E. 1893–95 and 1898–1903; miss'y among Armenians Lynn, Mass. 1895–98; Boston from 1903; d. Dorchester Nov. 11, 1904.

Theodore Protas Berle b. St. Louis, Mo. Mar. 7, 1862; Ober. 1890; Yale Sem. 1890–92; ord. Oct. 3, 1893; p. North Woburn, Mass. 1893–94; res. grad. Harv. Div. Sch. 1895–96 and 1897–98; in business Boston 1896–1904; N.Y. City from 1904. A.M. Harv. 1896.
Address 154 Nassau St.; 50 Morningside Ave. E., New York City.

Edwin Davidson Blanchard b. Wentworth, N.H. Apr. 14, 1859; P.A.; Brown 1885–87; Wms. 1887–88; Dart. 1890; ord. July 19, 1893; p. Wentworth, N.H. 1893–94; d. Los Angeles, Cal. Aug. 6, 1895. Son of Silas Morrison Blanchard, class of 1849.

Carleton Fairchild Brown b. Oberlin, O. July 15, 1869; Carleton Coll. 1888; ord. Aug. 16, 1893; p. St. Charles, Minn. 1893–94; (Unit.) Unity ch. St. Cloud 1894–97; Helena, Mont. 1897–1900; grad. stu. Harv. 1900–03 and instructor Eng. 1903–05; assoc. Eng. Philology Bryn Mawr 1905–07 and assoc. prof. from 1907. Ph.D. Harv. 1903. Son of Justus Newton Brown, class of 1876.
Address Bryn Mawr, Pa.

Edwin Milton Fairchild b. Lansing, Mich. Nov. 7, 1865; Ober. 1890; a.p. (Unit.) Troy, N.Y. 1894–96; res. Albany 1897–1906; lecturer for Moral Educ. Board from 1906. Address Albany, N.Y.

Frederick Orris McCartney b. Prairie du Chien, Wis. Nov. 2, 1864; Iowa 1889; pastor's asst (Unit.) Second ch. Boston 1893–94; ord. Oct. 10, 1894; p. Rockland 1894–99 and w.c. from 1899; sec. Industrial Peace Soc. 1899–1900; representative; d. May 25, 1903.

Robert Manning Marshall b. Middle Creek, Tenn. Mar. 11, 1860; Hiram Coll. 1891; ord. (Disciples of Christ) Hiram, O. June 27, 1889; Boston Univ. Theol. Sch. 1891–92; Union Sem. in 1892; p. Haverhill, Mass. 1893–94; Lorain, O. 1895; Millersburg 1896–97; Belle Vernon, Pa. 1897–99; Rock Creek, O. 1900; Wheatfield, Ind. 1904–05; preaching and evang. work O., Tenn. and Ga. from 1905. Address Sevierville, Tenn.

Frederick Harlan Page b. Haverhill, Mass. Dec. 18, 1860; ed'l staff *Commercial Bulletin* Boston 1881–88; ed. *Advertiser* 1889–90; ord. Nov. 23, 1893; asst p. Union ch. Boston 1893–96; p. Trinity ch. Lawrence 1896–1906; lecturer on Past'l Theol. And. Sem. 1899–1900; p. Waltham from 1906. A.M. hon. Dart. 1897.
Address 16 Harvard St. Waltham, Mass.

Henry Nelson Pringle b. Ryegate, Vt. Oct. 21, 1864; Dart. 1890; ord. Apr. 10, 1894; p. Anoka, Minn. 1893–96; Eastport, Me. 1897–1901 and res. there 1901–04; asst sec. Me. Chr. Civic League 1901–02 and sec. from 1902; res. Waterville from 1904.
Address 42 Winter St. Waterville, Me.

Charles Frederick Robinson b. Meredith, N.H. July 7, 1866; Dart. 1890; ord. June 6, 1893; p. Meriden 1893–1900, also instructor Hebrew Dart. 1894–96; grad. stu. And. Sem. 1900–01; p. Clinton, Ct. 1901–06; Milford, N.H. from 1906. A.M. Dart. 1904.
Address Milford, N.H.

James Hardy Ropes b. Salem, Mass. Sept. 3, 1866; P.A.; Harv. 1889; Seminary fellow And. Sem. 1893–95, stud. Univ. Kiel, Univ. Halle and Univ. Berlin; ord. Cambridge, Mass. June 18, 1901; instructor New Test. Criticism and Interpretation Harv. Div. Sch. 1895–98, asst prof. 1898–1903, prof. from 1903, also lecturer Bib. Lit. from 1903; author of Apostolic Age in the Light of Modern Criticism; trustee P.A. (and And. Sem.). D.D. West. Res. 1905. Son of William Ladd Ropes, class of 1852 and librarian. Address 13 Follen St. Cambridge, Mass.

Charles Julian Tuthill b. Belchertown, Mass. Dec. 1, 1865; Boston Univ. 1890 and Theol. Sch. 1890–91; ord. May 1, 1894; p. Memorial ch. Saylesville, R.I. 1893–95; Memorial ch. Georgetown, Mass. 1895–1901; Sanford, Me. 1901–04; Mattapoisett, Mass. from 1905. Address Mattapoisett, Mass.

Fred Emery Winn b. Hudson, N.H. Dec. 14, 1863; Dart. 1887; teacher Kimball Union Acad. Meriden 1887–90; ord. Aug. 31, 1893; p. Brookline 1893–95; Bennington 1895–1902 and w.c. 1902–03; p. North Bridgton and Harrison, Me. 1903–06; First ch. Ware from 1907. Address Ware, Mass.

NON-GRADUATES

Frederick Edwards (1890–91) b. Crowan, Cornwall, Eng. June 18, 1863; Dickinson 1888; Epis. Theol. Sch. Cambridge, Mass. 1893; ord. deacon Apr. 27, 1893; priest May 18, 1894; r. Trinity ch. Bridgewater 1893–96; St. Paul's ch. Malden 1896–1905; St. James's ch. Milwaukee, Wis. from 1905.
Address 184 24th St. Milwaukee, Wis.

David Kilburn (1890–92) b. Hartford, Vt. Sept. 22, 1850; Dart. 1879; ord. (Meth.) deacon Apr. 18, 1880; elder Apr. 20, 1884; p. Vt. Conf. 1880–86; in business 1886–90; p. (Cong.) North Reading, Mass. 1891–96; Pigeon Cove 1896–97; North Londonderry, N.H. 1897–98; (Meth.) ch. of the People Pittsburg, Pa. 1898–1900, in business and miss'y work 1900–06; Akron, O. from 1906. Address 53 No. Howard St. Akron, O.

Yashiki Mashino (1890–91) b. Tsuwano, Japan Sept. 20, 1865; Doshisha Coll. 1884–86, Theol. Sem. 1888; ord. July 18, 1888; p. (Kumi-ai) in Hyuga; Reinanzaka ch. Tokyo; prin. Gov't Middle Sch. Suitama Prefecture; in evang. and educ'l work Tokyo. Address 26 Nijikki Machi, Ushigomi, Tokyo, Japan.

Edward Glenfaun Spencer (1889–92) b. Leeds, Yorkshire, Eng. Aug. 8, 1863; P.A.; ord. June 8, 1893; p. Penacook, Boscawen, N.H. 1892–97; (Unit.) Sandwich, Mass. 1897–1901; ch. of Unity St. Louis, Mo. 1901–03; Augusta, Me. 1903–06; Woodland, Cal. from 1907. Address Woodland, Cal.

James Henry MacLaren (1892–93) *res. stu.* b. Bay Fortune, P.E.I. Sept. 26, 1863; Bangor Sem. 1890; ord. Aug. 12, 1890; p. Phillips, Me. 1890–92; Attleboro Falls, Mass. 1893–96, also spec. stu. Brown 1893–94; Yale Sem. 1896–97; p. Racine, Wis. 1897–98; Princeton, Ill. 1898–1902; Anamosa, Io. 1903–04; West Pullman, Ill. 1904–06; First ch. Riverside, Cal. from 1907.
Address 542 Seventh St. Riverside, Cal.

Edwin Augustus Waldo (1891–93) *res. stu.* b. Danielsonville, Ct. Dec. 4, 1863; P.A.; sec. Board of Charities Chicago, Ill. 1893–95; invalid 1895–1904; ord. San Francisco, Cal. Oct. 26, 1904; p. Palermo and Wyandotte 1904–05; Mt. Dora and Tangerine, Fla. 1905–06; West Palm Beach from 1906.
Address West Palm Beach, Fla.

Joseph Wheelwright (1891–93) *res. stu.* b. Byfield, Mass. Oct. 2, 1860; P.A.; Amh. 1878–83 (partial); a.p. Rochester 1893–95; ord. Aug. 25, 1897; p. Hebron, N.H. 1897–99; Prescott, Mass. 1902–03; Tamworth, N.H. 1905–08; w.c. Salem, Mass. from 1908. Son of Isaac Watts Wheelwright, class of 1825.
Address 101 Bridge St. Salem, Mass.

ADVANCED CLASS

Robert Charles Denison Class of 1892.

Gainer Pierce Moore Class of 1892.

Tomoyoshi Murai Class of 1892.

William Foster Stearns b. Boston Apr. 18, 1859; Amh. 1882; Hart. Sem. 1886; ord. Dec. 12, 1889; p. Hartford, Vt. 1889–92; Marlboro, Mass. 1893–95; Norfolk, Ct. from 1897.
Address Norfolk, Ct.

1894

GRADUATES

Ernest Lester Baker b. Enfield, N.H. May 17, 1868; Bates 1888–91; ord. Sept. 18, 1894; p. First ch. Dracut, Mass. 1894–98; Center Harbor, N.H. 1899–1902; North Weare from 1902.
Address North Weare, N.H.

Samuel Colcord Bartlett b. Chicago, Ill. Sept. 1, 1865; Dart. 1887; ord. Andover, Mass. June 11, 1894; miss'y A.B.C.F.M. Kyoto, Japan 1887–90; Tottori 1894–1904; in U.S. 1904–05; Sapporo 1905–07; Otaru from 1907. Son of Samuel Colcord Bartlett, class of 1842. Address Otaru, Japan.

Louis Fletcher Berry b. Titusville, Pa. Nov. 24, 1868; Harv. 1892; Harv. Div. Sch. 1891–92; ord. June 26, 1894; p. Groveland, Mass. 1894–97; asst p. First ch. Montclair, N.J. 1897–1903; p. Stamford, Ct. from 1903. Address 59 Prospect St. Stamford, Ct.

Alexander Phoenix Bourne b. N.Y. City Jan. 7, 1866; Brown 1890; N.Y. Univ. Law Sch. 1890–91; a.p. Bartlett, N.H. 1894; res. grad. Harv. Div. Sch. 1894–95; ord. Dec. 4, 1895; asst p. and p. Phillips ch. Exeter, N.H. 1895–1902; grad. stu. Brown 1902–03; asst p. First ch. Cambridge, Mass. from 1904. A.M. Harv. 1895. Son of Shearjashub Bourne, class of 1853.
Address 375 Harvard St. Cambridge, Mass.

Charles Albert Breck b. Augusta, Me. Apr. 27, 1863; Amh. 1888; ord. Sept. 25, 1894; p. Strong, Me. 1894–96; Cotuit, Mass. 1897–1903; grad. stu. Harv. 1903–04; supt schools Methuen from 1904. Address Methuen, Mass.

Edward Chapin Camp b. Springfield, Mass. May 18, 1865; Amh. 1889; Union Sem. 1891–92; ord. Oct. 10, 1894; p. Worthington, Mass. 1894–99; Whitman 1899–1906; Watertown from 1906.
Address 18 Pearl St. Watertown, Mass.

Charles Clark b. Hubbardston, Mass. Feb. 16, 1865; Boston Univ. 1890–91; ord. Dec. 12, 1894; p. West ch. Taunton 1894–97; Ward Hill ch. Haverhill 1897–1904; Millers Falls from 1904.
Address Millers Falls, Mass.

Harlan Paul Douglass b. Osage, Io. Jan. 4, 1871; Iowa 1891; Chic. Sem. 1891–92; ord. Oct. 22, 1894; p. Manson, Io. 1894–95; res. grad. Harv. Div. Sch. 1895–96; p. Ames, Io. 1896–1901, also Gilbert 1896–97; First ch. Springfield, Mo. 1901–06, also prof. Phil. and Psychol. Drury 1905–06; supt Educ., Amer. Miss'y Assoc. from 1906. D.D. Drury 1906.

Address 287 Fourth Ave. New York City; 409 Park St. Upper Montclair, N.J.

Egbert Smyth Ellis b. Kittery, Me. May 3, 1866; P.A.; Wms. 1890; ord. Andover, Mass. June 11, 1894; miss'y A.B.C.F.M. Harpoot, Turkey from 1894; d. Feb. 22, 1897.

Burton Smith Gilman b. Stockbridge, Vt. May 15, 1864; Dart. 1891; Winkley fellow And. Sem. 1894–96, stud. Univ. Berlin; ord. Mar. 16, 1897; p. Gardner, Mass. from 1897.

Address Gardner, Mass.

Owen Eaton Hardy b. Wilton, Me. July 13, 1862; Bowd. 1891; ord. Oct. 2, 1894; p. Lyndeboro, N.H. 1894–99; West Peabody, Mass. 1899–1904; East Burke and Burke, Vt. 1904–08; New Salem, Mass. from 1908. Address New Salem, Mass.

Vernon Charles Harrington b. Weybridge, Vt. Oct. 26, 1871; Midd. 1891; ord. Oct. 23, 1894; p. Belchertown, Mass. 1894–96; grad. stu. Harv. 1896–97; p. Norton 1897–98; pastor's asst (Presb.) Second ch. Cleveland, O. 1898–1905; stud. Univ. Berlin and Univ. Oxford 1905–07; instructor Eng. Lit. Ober. from 1907. L.H.D. Univ. Wooster 1908. Address Oberlin, O.

John Roberts Horne b. Berlin, N.H. Sept. 6, 1866; Bowd. 1891; ord. Jan. 22, 1895; p. Bartlett, N.H. 1895–99; d. Northboro, Mass. Sept. 30, 1899.

Albert Virgil House b. Princeton, Minn. Aug. 21, 1867; Doane 1889; ord. June 20, 1894; p. New Salem, Mass. 1893–1903; Lake View ch. Worcester from 1903.

Address 43 Alvarado Ave. Worcester, Mass.

Frank Leonard Luce b. Marion, Mass. June 15, 1866; P.A.; Wms. 1891; ord. Nov. 6, 1895; pastor's asst Boylston ch. Jamaica Plain 1894–97; p. Union ch. Taunton 1897–1902; Romsey ch. Dorchester from 1902.

Address 29 Grampian Way, Dorchester, Mass.

Alexander Peter McDonald b. Valleyfield, P.E.I. Dec. 25, 1865; Bowd. 1891; ord. Oct. 24, 1894; p. Pullman, Wash. 1894–95; North Waterford and East Stoneham, Me. 1895–99; Wiscasset 1899–1901; Seal Harbor and Otter Creek 1901–05; Cranberry Isles and Islesford 1905–06; sec. and miss'y Me. Seacoast Miss'y Soc. from 1906. Address Bar Harbor, Me.

Angus Martin McDonald b. Valleyfield, P.E.I. Mar. 16, 1867; Bowd. 1891; ord. Nov. 8, 1894; p. Jacksonville, Fla. 1894–1903; Bar Harbor, Me. from 1903, also Otter Creek from 1905; pres. Me. Seacoast Miss'y Soc. Address 37 Hancock St. Bar Harbor, Me.

Daniel McIntyre b. Jamestown, Dumbartonshire, Scot. May 23, 1866; Bowd. 1888–91; ord. Sept. 5, 1894; p. East Barrington, N.H. 1894–1900; East Fairfield and Fairfield, Vt. 1900–03; Pawlet 1903–06; Townshend from 1906.
Address Townshend, Vt.

Charles Ethelbert McKinley b. Anita, Io. May 18, 1870; Iowa 1891; Chic. Sem. 1891–92; ord. Oct. 31, 1894; p. Yarmouth, Me. 1894–96; Rockville, Ct. from 1896.
Address 62 Union St. Rockville, Ct.

Percival Freeman Marston b. Gorham, Me. Oct. 14, 1863; Bowd. 1888; ord. Dec. 19, 1894; p. Cambridge, N.Y. 1894–96; Lancaster, N.H. 1896–1902; Lewiston, Me. 1902–08; N.E. ch. Chicago, Ill. from 1908. Address 14 Delaware Place, Chicago, Ill.

Jesse Gilman Nichols b. West Amesbury (now Merrimac), Mass. Aug. 27, 1869; Harv. 1891; Harv. Div. Sch. 1891–92; ord. Sept. 13, 1894; p. Hamilton 1894–1906; South Hadley from 1906. A.M. Harv. 1892. Address South Hadley, Mass.

Henry Herbert Noyes b. Portland, Me. Dec. 8, 1868; Bowd. 1891; ord. Dec. 5, 1894; p. Island Falls, Me. 1894–98; New Gloucester 1898–1904; Island Falls from 1904. Address Island Falls, Me.

Henry Ernest Oxnard b. Portland, Me. Oct. 21, 1863; Harv. 1886; Harv. Law Sch. 1889; lawyer Boston and Malden 1889–91; ord. Nov. 13, 1894; p. North New Portland, Me. 1894–95; Riverside ch. Lawrence, Mass. 1895–1900; North ch. Newton from 1900.
Address 40 Bridge St. Newton, Mass.

Hapet Menazar Phillips (name changed from **Hapet Menazar Pilibbosian)** b. Harpoot, Turkey Dec. 8, 1868; Euphrates Coll. 1887 and teacher 1887–90; Hart. Sem. 1890–91; P.A.; miss'y work among Armenians Cambridge and Newton 1894–97; printer Harv. Printing Office.
Address 350 Allston St. Cambridge, Mass.

John Jairus Walker b. Warren, Mass. May 17, 1868; Amh. 1889; teacher 1889–91; Union Sem. 1891–92; ord. Dec. 11, 1894; asst min. Central ch. Providence, R.I. 1894–96; res. grad. Harv. Div. Sch. 1896–97; p. Yarmouth, Mass. 1897–1901; Westboro from 1901. Address Westboro, Mass.

Frank Lewis Whipple b. Essex, Mass. Mar. 31, 1859; Dart. 1885; res. grad. Harv. Div. Sch. 1894–95, also a.p. Burlington, Mass.; ord. Lawrence Dec. 27, 1895; prof. Anc. and Mod. Lang. State

Normal Sch. West Chester, Pa. 1895–97; prin. gram. sch. New Britain, Ct. 1897–1905; gram. sch. Lynn, Mass. from 1905.
Address 52 Cherry St. Lynn, Mass.

NON–GRADUATES

John Stark Colby (1891–93) b. Manchester, N.H. Nov. 19, 1851; apprentice, reporter, ed. *Vox Populi* Lowell, Mass. 1870–90; ord. Oct. 31, 1893; p. Marlboro, N.H. 1893–97; res. lic. 1898; p. North Park ch. Des Moines, Io. 1898; d. Abbot, Me. Nov. 26, 1898.

John Hopkins Denison (1891–93) b. Westfield, Mass. Oct. 14, 1870; Wms. 1890; pastor's asst First ch. Kansas City, Mo. 1893–94; asst p. (Presb.) Madison Sq. ch. N.Y. City 1894–95; ord. (Cong.) Williamstown, Mass. Feb. 6, 1896; p. (Presb.) Sea and Land ch. N.Y. City 1896–1903; (Cong.) Central ch. Boston from 1903. Son of John Henry Denison, class of 1866.
Address 8 Newbury St. Boston, Mass.

Joseph Edouard Paradis (1890–92) b. Linden, Mich. Nov. 3, 1860; Univ. Laval 1881; res. Canada.

Arthur Nelson Taft (1891–93) b. Brooklyn, N.Y. Aug. 23, 1867; Wms. 1890; Epis. Theol. Sch. Cambridge, Mass. 1894; ord. deacon June 20, 1894; priest June 9, 1895; asst min. St. George's ch. N.Y. City 1894–1900; r. St. Stephen's ch. Colorado Springs, Col. from 1900. Address 10 Pelham Place, Colorado Springs, Col.

Edward Seymour Thomas (1891–93) b. Providence, R.I. Dec. 27, 1866; Yale 1888; teacher 1888–91; Yale Sem. in 1891; Epis. Theol. Sch. Cambridge, Mass. 1894; ord. deacon Jan. 7, 1894; priest Dec. 23, 1894; r. St. Paul's ch. North Andover 1894–1902; Calvary ch. Cincinnati, O. 1902–03; St. Mark's ch. Fall River, Mass. from 1903. Address 387 Grove St. Fall River, Mass.

Clifford Gray Twombly (1891–93) b. Stamford, Ct. May 7, 1869; Yale 1891; Epis. Theol. Sch. Cambridge, Mass. 1894; ord. deacon June 20, 1894; priest June 8, 1895; asst min. Grace ch. New Bedford 1894–96; r. St. Paul's ch. Newton Highlands 1897–1907; St. James's ch. Lancaster, Pa. from 1907. Address Lancaster, Pa.

Frederick Welham (1892–93) b. Leeds, Eng. Jan. 8, 1864; Lane Sem. 1891–92; Gen. Theol. Sem. 1895; ord. (Epis.) deacon June 9, 1895; priest Dec. 20, 1896; min. St. Stephen's ch. Tottenville, N.Y. 1897–98; asst min. ch. of Transfiguration N.Y. City 1898–99; r. Holy Trinity ch. Benton Harbor, Mich. 1899–1902; St. John's ch. Catawissa, Pa. 1902–03; min. St. Andrew's ch. La Junta, Col. 1903–04; r. St. James's ch. Goshen, Ind. 1904–06; St. James's ch. Pentwater, Mich. 1906–07; St. Paul's ch. Aurora, N.Y. from 1907. Address Aurora, N.Y.

Herbert DeWitt Williams (1891–92) b. Bethel, Vt. Apr. 26, 1868; Amh. 1891; ord. Sept. 8, 1893; p. Plainfield and Marshfield, Vt. 1892–95; Glenwood ch. Hartford, Ct. 1895–1900; South Britain 1900–04; junior p. Second ch. Waterbury from 1904.
Address 177 Buckingham St. Waterbury, Ct.

RESIDENT LICENTIATE

Joseph Woodbury Strout b. Millbridge, Me. July 7, 1852; a.p. (Meth.) East Machias 1876–78; teacher Me. 1878–82; Bangor Sem. 1885; ord. June 29, 1886; p. (Cong.) Thomaston 1885–93; Cummington and West Cummington, Mass. 1894–99; Kingston, N.H. 1899–1908. Address Rehoboth, Mass.

1895

GRADUATES

George Irving Adams b. Westboro, Mass. Nov. 3, 1868; Yale 1891; ord. Dec. 29, 1896; p. West Rutland, Vt. 1896–1900; w.c. Westboro, Mass. 1901–03; miss'y and teacher Lehi, Utah 1903–05; teacher Mercersburg (Pa.) Acad. 1905–06; Dr. Holbrook Sch. Ossining, N.Y. from 1906. Address Ossining, N.Y.

Ernest Clark Bartlett b. Woburn, Mass. Apr. 18, 1865; P.A.; Wms. 1892; ord. Mar. 12, 1896; p. Central ch. Chelmsford 1894–1903; (Presb.) Bethany ch. Philadelphia, Pa. from 1903.
Address 2131 Morris St. Philadelphia, Pa.

Elmer Thomas Blake b. Glover, Vt. July 5, 1862; Dart. 1888; teacher of Math. Drury 1888–91; ord. Feb. 26, 1896; p. Charlestown, N.H. from 1895. Address Charlestown, N.H.

George Colton Bliss b. Hartford, Ct. Sept. 17, 1866; Ober. 1888–92; ord. Dec. 3, 1895; p. Rutland, N.Y. 1895–96; Plainfield, Mass. 1896–97; New Boston and Sandisfield 1899–1900; Alton, N.H. 1902–03; on staff *Homestead* Springfield, Mass.
Address Springfield, Mass.

John Charles Campbell b. Laporte, Ind. Sept. 14, 1867; P.A.; Wms. 1892; prin. Amer. Miss'y Assoc. Acad. Joppa, Ala. 1895–98, Pleasant Hill, Tenn. 1899–1900; prin. Acad. Demorest, Ga. 1902–03, dean Piedmont Coll. 1903–04 and pres. 1904–07; in Europe 1907–08; study of Southern Mountains for Russell Sage Foundation from 1908. Address Demorest, Ga.

Abbott Pearlton Davis b. West Nottingham, N.H. June 30, 1864; Bates 1892; Cobb Div. Sch. 1892–93; ord. (Free Bapt.) Sept. 25, 1895; p. Newmarket, N.H. 1895–99; Lynn, Mass. 1899–1901; East Rochester, N.H. 1901–05; Enosburg Falls, Vt. from 1905.
Address Enosburg Falls, Vt.

George Wilson Crockett Hill b. Fort Totten, Dak. Dec. 31, 1868; Brown 1892; ord. Sept. 11, 1895; p. First ch. (Acushnet) New Bedford, Mass. 1895–98; Union ch. Proctor, Vt. 1898–1907; North ch. St. Johnsbury from 1907.
Address 85 Main St. St. Johnsbury, Vt.

Carl Kelsey b. Grinnell, Io. Sept. 2, 1870; Iowa 1890; teacher 1890–92; ord. Sept. 13, 1895; p. Helena, Mont. 1895–96; travel and stud. Univ. Göttingen 1896–97; settlement work Buffalo, N.Y. and Boston 1897–98; supt Aid Dept Children's Home and Aid Soc. Chicago, Ill. 1898–1901; grad. stu. Univ. Pa. 1901–03, instructor Sociol. 1903–04, asst prof. 1904–07, and prof. from 1907; asst director Sch. of Philanthropy N.Y. City from 1905. Ph.D. Univ. Pa. 1903. Address Logan Hall, West Philadelphia, Pa.

Harry Woods Kimball b. Portland, Me. Aug. 29, 1870; Bowd. 1892; ord. July 2, 1895; p. Skowhegan 1895–1904; Union ch. South Weymouth, Mass. from 1904. Address South Weymouth, Mass.

John Beavens Lewis b. Reading, Mass. Mar. 26, 1868; P.A.; Harv. 1892; ord. Reading Sept. 25, 1895; p. Erwin, S.D. 1895–96; Mill River, Mass. 1897–1902; Troy, N.Y. 1902–08; Second ch. Huntington, Mass. from 1908. Address Huntington, Mass.

William Joseph Long b. North Attleboro, Mass. Apr. 3, 1867; Harv. 1892; Seminary fellow And. Sem. 1895–97, stud. Univ. Heidelberg; Univ. Paris and Univ. Rome 1897–98; res. lic. And. Sem. 1899; ord. Nov. 14, 1899; p. Stamford, Ct. 1899–1903; lit. work, lecturer, preacher from 1903, res. Stamford; author of School of the Woods and other books. Ph.D. Univ. Heidelberg 1897. Address Noroton Hill, Stamford, Ct.

Morrison Ellsworth Meriam b. Randolph, O. Oct. 15, 1867; Wms. 1892; teacher Amer. Miss'y Assoc. Va. 1895–96; Whittier, N.C. 1896–1900; Pleasant Hill (Tenn.) Acad. 1900–01; grad. stu. Clark Univ. 1901–02; teacher State Normal Sch. Chico, Cal. from 1902.
Address 53 Rio Chico Way, Chico, Cal.

George Sherman Mills b. Copake, N.Y. Feb. 24, 1868; Dart. 1890; Hamilton Sem. N.Y. 1892–93; ord. July 24, 1895; p. First ch. Belfast, Me. 1895–1904; Second ch. Bennington, Vt. from 1904.
Address Bennington, Vt.

Andrew Henry Mulnix b. Portland, Me. Nov. 29, 1866; Amh. 1891; a.p. Tyndall, S.D. 1895–96; stud. Univ. Berlin 1896–97; ord. Feb. 3, 1898; p. Hyannis and West Yarmouth, Mass. 1897–99; East Milton 1899–1903; Faneuil ch. Brighton from 1903.
Address 61 Dunboy St. Brighton, Mass.

Winfield Scott Randall b. West Harpswell, Me. Nov. 16, 1867; Bowd. 1892; ord. July 23, 1895; p. North and South Weare, N.H.

1894–98; Rochester 1899–1900; left the ministry; farmer West Harpswell, Me.; in business Portland.
Address 118 Winter St. Portland, Me.

Charles Selwyn Rich b. Portland, Me. Apr. 10, 1870; Bowd. 1892 and instructor Rhet. 1895–96; ord. Sept. 24, 1896; p. Stockbridge, Mass. 1896–1901; Sierre Madre, Cal. 1902–03; w.c. Claremont 1903–06; Colorado Springs, Col. 1906–07; Claremont, Cal. from 1907. Address Claremont, Cal.

Elias Joseph Sarkis b. Kusha, Mt. Lebanon, Syria Mar. 15, 1879; ord. Dec. 5, 1895; p. De Smet, S.D. 1895–96; Bloomfield and Addison, Neb. 1896–97; (Cumb. Presb.) Jamesport, Mo. 1899–1901; (Presb.) Third ch. New Orleans, La. 1901–02; Munising, Mich. 1902–04; Brodhead, Wis. 1905–06; Cohocton, N.Y. 1907; returned to Syria.

Henry Wilson Webb b. North Bridgton, Me. Oct. 15, 1868; Bowd. 1890; ord. Bridgton Sept. 13, 1895; prin. Amer. Miss'y Assoc. Normal Inst. Grand View, Tenn. 1895–97; p. Gettysburg, S.D. 1897–98; Columbia 1898–1901, also Houghton 1899–1901; Ionia and Bassett, Io. 1901–02; Hannibal, Mo. 1902–04; teacher Fruitdale, Ala. 1904–05; Newton 1905–07; p. Warren, Me. from 1907; trustee Redfield Coll. Address Warren, Me.

NON–GRADUATES

Arthur Robert Davies (1892–94) b. London, Eng. Apr. 10, 1869; Wms. 1892; a.p. (Meth.) South Cambridge, N.Y. 1894–96; Petersburg 1896–97; prof. Math. Rust Univ. Miss. 1900–02; a.p. Bantam, Ct. 1902–05; ord. Apr. 12, 1905; p. Trinity ch. Bridgeport from 1905. Address 678 North Ave. Bridgeport, Ct.

Frederick August Donaldson (1892–93) b. Pittsburg, O. Aug. 24, 1868; Ober. 1888–90; Harv. 1896; Harv. Med. Sch. 1904; physician Petersham, Mass. Address Petersham, Mass.

Harry Nelson Gay (1892–94) b. Newton, Mass. Aug. 4, 1870; Amh. 1891; grad. stu. Harv. 1894–95 and 1896–97; engaged in historical researches Rome, Italy from 1898, fellow Harv. 1900–03; published series of vols. in Italian on Relations between Italy and U.S. A.M. Harv. 1896; Knight Order of Redeemer from King of Greece 1904. Address Palazzo Orsini, Rome, Italy.

Frederick Lewis Grant (1892–94) b. Winsted, Ct. Dec. 26, 1871; Harv. 1889–92; Yale Sem. 1895; ord. Oct. 17, 1895; p. Northfield, Ct. 1895–1906; Plainville from 1906. Address Plainville, Ct.

Israel Arthur Herrick (1892–93) b. Boxford, Mass. Dec. 30, 1869; Wms. 1890; Boston Univ. Law Sch.; asst supt Home for Little Wanderers Boston 1900–02; lawyer Farmington, Minn. 1895–98 and 1903–07 (also pub. *Dakota County Tribune*); Minneapolis from 1907. Address 3654 Blaisdell Ave. So., Minneapolis, Minn.

Sen Joseph Katayama (1892–94) b. Okayama, Japan Jan. 8, 1860; Maryville Coll. Tenn. 1887–88; Iowa 1892; Yale Sem. 1894–95; teacher Tokyo, Japan; socialistic worker and ed., res. Tokyo.
Address Nagasaka Machi, Azabu, Tokyo, Japan.

Charles Albert Moore (1892–94) b. West Chester, Pa. July 6, 1864; Yale 1886 and tutor 1889–92; teacher N.Y. City and Columbus, O. 1886–89; stud. Univ. Berlin 1894–95; ord. July 31, 1895; p. Rockland, Me. 1895–1905; Central ch. Bangor from 1905.
Address 143 Essex St. Bangor, Me.

Samuel Atkinson Noon (1892–94) b. Highlandville, Mass. Aug. 19, 1871; Wesl. Univ. 1892; Hart. Sem. 1895; ord. Sept. 21, 1895; p. Taftville, Ct. 1895–96; Boston Univ. Law Sch. 1898–99; lawyer Boston from 1903.
Address 1 Beacon St. Boston; 10 Appian Way, Cambridge, Mass.

Winfred Smith Ross (1892–93) b. Great Falls (now Somersworth), N.H. Dec. 3, 1865; Dart. 1887; Harv. 1891–92; teacher Chauncy Hall Sch. Boston 1892–95; prin. high sch. Attleboro, Mass. 1895–97; teacher manual training sch. Providence, R.I. 1898–1901; res. Somersworth, N.H. from 1901, teacher high sch. A.M. Harv. 1892. Address 129 High St. Somersworth, N.H.

Arthur L Weatherly (1892–93) b. Simcoe, Can. Mar. 30, 1868; Iowa 1892; ord. June 17, 1893; p. Milford, Io. 1893–95; Harv. Div. Sch. 1895–97; p. (Unit.) Westerly, R.I. 1898–1900; South ch. Worcester, Mass. 1900–08; All Souls' ch. Lincoln, Neb. from 1908. Address 1928 Prospect St. Lincoln, Neb.

RESIDENT LICENTIATE

Daniel Temple Torrey Class of 1887.

GRADUATE STUDENT

Tomonobu Hirotsu b. Yanagawa, Kyushu, Japan Nov. 13, 1865; Doshisha Coll. 1886 and Theol. Sem. 1889; grad. stu. Yale 1890–91; Harv. Div. Sch. 1893; prin. Doshisha Coll. 1899–1901; teacher gov't sch. Okayama from 1902.
Address 212 Hanabatake, Okayama, Japan.

1896

GRADUATES

Ernest Hamlin Abbott b. Cornwall-on-Hudson, N.Y. Apr. 18, 1870; Harv. 1893; Union Sem. 1893–95; ord. Andover, Mass. June 8,

1896; p. Fryeburg, Me. 1896–1902; ed'l staff *Outlook* from 1902; author of On the Training of Parents.
Address 287 Fourth Ave. New York City; Cornwall-on-Hudson, N.Y.

James McDougall Blue b. Boston Nov. 10, 1868; Wms. 1893; ord. July 14, 1896; p. United ch. Lawrence 1896–98; Epsom, N.H. 1899–1902; Warner 1902–07; First ch. Charlestown, Mass. from 1907. Address 4 Mt. Vernon St. Charlestown, Mass.

Arthur Sumner Burrill b. Newburyport, Mass. Feb. 2, 1868; Amh. 1891; ord. Sept. 29, 1896; asst p. North ch. Haverhill 1896–97; p. Second ch. Conway, N.H. 1897–1903; Birmingham and Gate City, Ala. 1903–05; Nahant, Mass. 1905–08; Rindge, N.H. from 1908. Address Rindge, N.H.

Andrew Campbell b. Cambridgeport, Mass. Mar. 14, 1870; Boston Univ. 1893; Yale Sem. 1893–94; ord. Cambridgeport Sept. 24, 1896; p. Deerfield 1896–99; Webster 1899–1907; in business Cambridge from 1907. Address 44 Banks St. Somerville, Mass.

John Comin b. Rix's Mills, O. May 10, 1869; Muskingum Coll. O. 1890; stud. Univ. Berlin 1892–94; Princ. Sem. 1894–95; ord. Andover, Mass. June 8, 1896; p. Chamberlain and Oacoma, S.D. 1896–99; North Park ch. Des Moines, Io. 1899–1908; New London, Wis. from 1908. Address New London, Wis.

Joseph Augustus Goodrich b. East Hardwick, Vt. Jan. 22, 1867; Amh. 1893; ord. Sept. 9, 1896; p. Shelburne, Mass. 1896–1908; Jefferson, O. from 1908. A.M. Amh. 1894. Address Jefferson, O.

Rollin Lynde Hartt b. Ithaca, N.Y. Nov. 20, 1869; Wms. 1892; ord. Andover, Mass. June 8, 1896; p. Leverett 1897–98; Helena, Mont. 1898; on staff *Boston Transcript* from 1900.
Address 215 Brattle St. Cambridge, Mass.

James Peter King b. Delhi, N.Y. Mar. 30, 1870; N.J. Coll. 1892; stud. Univ. Berlin 1892–93; Univ. Leipsic 1893–94; ord. Andover, Mass. June 8, 1896; h.m. p. Tyndall and Bonhomme, S.D. 1896–97; d. Galt, Can. Nov. 23, 1897.

Robert Andrew MacFadden b. Harrisburg, Pa. May 2, 1864; Dickinson 1885–87; Amh. 1890; Columb. Law Sch. 1891–93, also sec. Y.M.C.A. Brooklyn, N.Y.; ord. June 12, 1896; p. West ch. Andover, Mass. 1896–98; Central ch. Chelsea 1898–1902; Maple St. ch. Danvers from 1902. A.M. Amh. 1896.
Address Lindall Hill, Danvers, Mass.

John Parker Manwell b. Mattapoisett, Mass. Oct. 26, 1869; Amh. 1893; ord. Sept. 9, 1896; p. Harford, Pa. 1896–1902; North Amherst, Mass. 1902–07; Whately from 1907.
Address Whately, Mass.

Henry Gerrard Megathlin b. Harwich, Mass. Aug. 29, 1867; Midd. 1893; ord. Dec. 18, 1896; p. Broadway ch. Fall River, Mass. 1896–99; gen. supt Floating Hosp. Boston 1899–1900; p. Park and Downs ch. Quincy from 1900.
Address 23 Wollaston Ave. Wollaston, Mass.

Julian Hanford Olmstead b. Walton, N.Y. Aug. 25, 1868; Amh. 1893; ord. Oct. 26, 1899; p. Tyndall and Bonhomme, S.D. 1897–1903; Milford, Io. 1903–06; Clarion from 1906.
Address Clarion, Io.

Arthur Truslow b. Brooklyn, N.Y. Feb. 2, 1868; Amh. 1889; Union Sem. in 1891; ord. Sept. 30, 1896; p. Winthrop, Mass. 1896–99; Hingham 1899–1901; sec. Y.M.C.A. Baltimore, Md. 1901–02; Green Point, Brooklyn, N.Y. 1902–05; in business N.Y. City from 1905.
Address 5 Beekman St. New York City; 494 Washington Ave. Brooklyn, N.Y.

Henry Hammersley Walker b. Flint, Mich. Aug. 26, 1871; Univ. Mich. 1893; Winkley fellow And. Sem. 1896–98, stud. Univ. Halle; ord. Mar. 1, 1899; p. Boulder, Col. from 1898. Ph.D. Univ. Halle 1898. Address 1128 Pine St. Boulder, Col.

George Morgan Ward b. Lowell, Mass. May 23, 1859; Dart. 1882; Boston Univ. Law Sch. 1886; gen. sec. United Soc. of Chr. Endeavor and asst ed. *Golden Rule* Boston 1885–89; in business Lowell 1890–93; grad. stu. Johns Hopkins 1894–95; pres. Rollins Coll. Fla. 1896–1902; pres. Wells Coll. N.Y. from 1904; winter pastor Palm Beach, Fla. from 1900. D.D. Dart. 1900; LL.D. Rollins 1902. Address Aurora, N.Y.

NON-GRADUATES

Henry Field Ellinwood (1893–95) b. East Pembroke, N.Y. Nov. 9, 1868; Wms. 1890; Auburn Sem. 1896; ord. (Presb.) May 8, 1896; p. Victor, N.Y. 1896–1900; Medina from 1900.
Address Medina, N.Y.

Joseph Louis Ferguson (1893–95) b. Danvers, Mass. Apr. 5, 1870; Dart. 1893; invalid. Address Danvers, Mass.

Charles Henry Howard (1893–94) b. Dixfield, Me. Apr. 12, 1870; Bowd. 1893; Mass. Coll. of Pharmacy 1898; druggist South Paris, Me. from 1898. Address South Paris, Me.

George Pumphrey Martin (1893–94) b. Mt. Vernon, O. Dec. 15, 1865; Ober. 1893; d. Mt. Vernon, while a member of Seminary, May 10, 1894.

Thomas Frederick West (1893–94) b. Little York, P.E.I. Dec. 25, 1869; Dalhousie Coll. N.S. 1891; ord. (Epis.) deacon May 31, 1896; priest Mar. 14, 1897; r. St. Stephen's ch. Ship Harbour, N.S. 1898–1900; d. in hospital Boston Oct. 20, 1900.

RESIDENT LICENTIATES

Sidney Lewis Gulick b. Ebon, Marshall Islands, Micronesia Apr. 10, 1860; Dart. 1883; Union Sem. 1886; ord. Nov. 17, 1886; Willoughby Ave. Mission chapel Brooklyn, N.Y. 1886–87; miss'y A.B.C.F.M. Kumamoto, Japan 1887–97, in U.S. 1896–97; Matsuyama 1897–1904; Kyoto from 1904. D.D. Dart. 1903.
Address Kyoto, Japan.

William Cross Merrill b. West Andover, Mass. Mar. 14, 1850; P.A.; Amh. 1874; in business Sacramento, Cal. 1875–80; Pacif. Sem. Cal. 1884; ord. May 19, 1884; p. First ch. Sacramento 1884–90; First ch. San Diego 1890–94, also Chula Vista 1891–94; sup. First ch. San Francisco 1894–95; p. First ch. Lynn, Mass. 1896–1902; Santa Barbara, Cal. from 1902.
Address 316 W. Micheltorena St. Santa Barbara, Cal.

1897

GRADUATES

George Henry Baker b. Enosburg, Vt. Jan. 26, 1870; Univ. Vt. 1892; Union Sem. 1894–95; ord. Dec. 15, 1897; p. Westford, Vt. 1897–1901; Armour, S.D. 1901–02; Townshend, Vt. 1902–06; ed. *American* Aberdeen, S.D. 1906–07; bank cashier Lowry from 1907. Address Lowry, S.D.

George Sprague Ball b. Orrville, O. Apr. 27, 1868; Ohio Wesl. Univ. 1888–90; Baldwin Univ. O. 1892; Harv. Div. Sch. 1892–93; preached in Kan., Neb. and Io. 1897–99; in business Cleveland, O. from 1899. Address 8811 Carnegie Ave. Cleveland, O.

Ernest Merrill Bartlett b. Warner, N.H. July 29, 1870; Amh. 1894; Union Sem. 1894–96; ord. Oct. 19, 1897; p. Rockdale ch. Northbridge, Mass. 1897–1900; Kingston 1900–04; Pilgrim ch. Madison, Wis. from 1904; d. Jan. 18, 1905.

William Tenney Bartley b. Concord, N.H. Nov. 7, 1868; Yale 1891 and grad. stu. 1892–94; ord. Sept. 1, 1897; p. Salem, N.H. 1897–1902; Bennington 1902–07; Bethlehem from 1907. Ph.D. Yale 1895. Address Bethlehem, N.H.

Alfred Veazie Bliss b. Bangor, Me. Jan. 23, 1872; Bowd. 1894; ord. May 24, 1898; p. Ludlow and Tyson, Vt. 1898–1903; Plymouth ch. Utica, N.Y. from 1903. Address 376 Genesee St. Utica, N.Y.

Frank Edward Drake b. Lynn, Mass. Mar. 4, 1866; Boston Univ. 1893; ord. Oct. 26, 1897; p. Pigeon Cove 1897–98; Eagle Grove, Io. 1899–1900; Belle Plain 1901–03; ord. (Epis.) deacon Aug. 14, 1904; priest Mar. 19, 1905; r. Grace ch. Albia 1903–07; St. Mark's ch. Fort Dodge from 1907. Address Fort Dodge, Io.

Norman Herbert Dutcher b. St. Albans, Vt. July 7, 1870; Wms. 1894; Union Sem. 1894–95; ord. Sept. 14, 1897; p. Vergennes, Vt. from 1897; d. Saranac Lake, N.Y. Nov. 27, 1898.

William Chaffin Fessenden b. College Hill, O. June 8, 1869; Boston Univ. 1888–92 and Theol. Sch. 1893–95; asst Berkeley Temple Boston 1897; ord. Oct. 21, 1898; p. New Boston and Sandisfield from 1898; d. New Boston Jan. 3, 1899.

Edgar Benjamin French b. Pawtucket, R.I. May 6, 1867; Brown 1890; ord. Sept. 7, 1897; p. West Barnstable, Mass. 1897–1903; Wendell Ave. ch. Brockton from 1903.
Address 78 Commercial St. Brockton, Mass.

Byron Freeto Gustin b. Bedford, Can. Jan. 23, 1870; Dart. 1893; ord. Jan. 11, 1898; p. Guildhall, Vt. 1897–98; Bethlehem, N.H. 1898–1902; West Groton, Mass. 1903–08; North ch. Amherst from 1908. Address North Amherst, Mass.

Frank Wilbert Hodgdon b. Haverhill, Mass. June 13, 1868; P.A.; Dart. 1894; ord. Nov. 15, 1897; p. Greenville, Mich. 1897–99; Orange, N.J. 1899–1903; Plymouth ch. Des Moines, Io. from 1903. Address Des Moines, Io.

William Trumbull Holmes b. N.Y. City Nov. 29, 1865; Ober. 1892 and tutor 1892–93; Harv. 1894; Union Sem. 1894–96; ord. Montclair, N.J. June 23, 1897; asst p. Central ch. Providence, R.I. 1897–1901; p. Watertown, Ct. from 1901.
Address Watertown, Ct.

Albert Worcester Howes b. Ashfield, Mass. Mar. 3, 1866; Amh. 1894; ord. Mar. 2, 1898; p. Fitzwilliam, N.H. from 1897.
Address Fitzwilliam, N.H.

Albert Jones Lord b. Ellsworth Falls, Me. Oct. 1, 1868; Bowd. 1894; ord. Oct. 19, 1897; p. Hartford, Vt. 1897–1902; First ch. Meriden, Ct. from 1902. Address 204 Colony St. Meriden, Ct.

Halah Harden Loud b. Abington, Mass. July 30, 1865; Amh. 1894; ord. North Abington Dec. 16, 1897; p. East Taunton 1897–1904; Lead, S.D. 1904–07; Lynnfield Centre and Lynnfield, Mass. from 1907. Address Lynnfield Centre, Mass.

Bernard Gause Mattson b. Chester Co. Pa. Jan. 22, 1866; Ober. 1894; ord. Sept. 15, 1897; p. Medina, O. 1897–99; Yankton, S.D. 1899–1906; First ch. Mansfield, O. from 1906.
Address 95 Park Ave. W., Mansfield, O.

George Anthony Merrill b. Pownal, Me. Nov. 6, 1870; Bowd. 1894; ord. Oct. 26, 1897; p. New Sharon and Farmington Falls 1897–1905; Foxcroft and Dover ch. from 1905. Address Foxcroft, Me.

William Ulmer Parks b. Bovina, Wis. Oct. 4, 1867; Ober. 1892; stud. Univ. Göttingen and Univ. Berlin 1893–94; ord. Nov. 30, 1897; p. Hubbardston, Mass. 1897–98; Clark, S.D. 1898–1902; Spearfish 1902–04; Belmond, Io. from 1904.
Address Belmond, Io.

Elijah Henry Roper b. Ingonish, Cape Breton Sept. 25, 1865; in employ Boston Seaman's Friend Soc.; Ober. in 1894; ord. Oct. 27, 1897; p. Westford, Mass. 1897–1903; seamen's chap. St. John, N.B. 1903; chap. Fishermen's Inst. Gloucester, Mass. 1903–07; seamen's chap. Portland, Ore. from 1907. Address Portland, Ore.

Frank Nehemiah Saltmarsh b. Bow, N.H. Mar. 4, 1870; Dart. 1893; ord. July 13, 1898; p. West Hartford and North Pomfret, Vt. 1898–1903; Alton and North Barnstead, N.H. 1903–07; Gilmanton Iron Works from 1907.
Address Gilmanton Iron Works, N.H.

Alexander Sloan b. N.Y. City Sept. 29, 1865; P.A.; Wms. 1890–93; ord. June 15, 1897; p. Groveland, Mass. 1897–99; First ch. and South ch. Kennebunkport, Me. 1900–05; Enfield, Mass. from 1907. Address Enfield, Mass.

NON–GRADUATES

Craven Laycock (1896–97) *spec. stu.* b. Cowling, Yorkshire, Eng. Sept. 30, 1866; Dart. 1896, instructor Pub. Speaking 1897–1900 and asst prof. Orat. from 1900. Address Hanover, N.H.

Alfred Dewey Keegan Shurtleff (1896–97) *spec. stu.* b. Brookline, Mass. Sept. 5, 1873; ord. (Unit.) May 1, 1898; asst p. Bulfinch Place ch. Boston 1898–1901; p. Chelmsford 1901–07; ch. of Our Father East Boston from 1907.
Address 422 Meridian St. East Boston, Mass.

RESIDENT LICENTIATE

M. Angelo Dougherty (1895–97) Class of 1867.

1898

GRADUATES

Pemberton Hale Cressey b. Denver, Col. Nov. 23, 1872; Harv. 1895; ord. Jan. 17, 1899; p. North Conway, N.H. 1898–1903; (Unit.) Groton, Mass. from 1903. Address Groton, Mass.

Frank Warren Dean b. Blairstown, Io. Aug. 21, 1869; Doane 1895; ord. Oct. 28, 1898; p. Red Cloud and Indian Creek, Neb. 1898–1902; McCook 1902–03; Wayne, Ill. 1903–06; grad. stu. Pacif. Sem. Cal. 1906–07; p. Park ch. San Francisco, Cal. from 1908.
Address 1649 Hayes St. San Francisco, Cal.

Robert Wayland Dunbar b. Portland, Me. Jan. 24, 1872; Amh. 1895; ord. Feb. 8, 1899; p. North Chelmsford, Mass. 1898–1904; West ch. Haverhill from 1904.
Address 730 Broadway, Haverhill, Mass.

Simon Francis Goodheart b. Rossein, Russian Poland Sept. 28, 1872; Union Miss'y Training Inst. Brooklyn, N.Y. 1892–93; Ober. 1893–96; ord. Oct. 18, 1898; p. East Fairfield and Fairfield, Vt. 1898–99; De Smet, S.D. 1899–1900; Redfield Coll. 1900 and instructor Hebrew and German 1899–1900; p. Lowell, Vt. 1901–04; Whiting from 1904. Address Whiting, Vt.

Leslie Campbell Greeley b. Andover, N.H. Dec. 16, 1870; Boston Univ. 1894; ord. Dec. 20, 1898; p. Middleton, Mass. 1898–1905; Whitefield ch. Newburyport from 1905.
Address Newburyport, Mass.

Ernest Croker Partridge b. Weybridge, Vt. Dec. 8, 1870; Ober. 1895; ord. Oct. 31, 1898; p. Shoreham, Vt. 1898–1900; miss'y A.B.C. F.M. Sivas from 1900, prin. Sivas Normal Sch.
Address Sivas, Turkey.

Benjamin Eastwood Ray b. Leeds, Mass. Mar. 7, 1873; Amh. 1895; ord. Nov. 3, 1898; p. Nekoosa, Wis. 1898–1903; Deerfield, Mass. 1904–05; Genoa Junction, Wis. 1905–07; West De Pere, Wis. from 1908. Address West De Pere, Wis.

Walter Huntington Rollins b. Newtonville, Mass. June 1, 1869; Dart. 1894; ord. Aug. 26, 1898; p. Blackstone, Mass. 1898–1900; Wilmington 1900–06; First ch. Waterloo, Io. from 1906.
Address 315 Home Park Boulevard, Waterloo, Io.

Gavin Hamilton Wright b. Fitchburg, Mass. Mar. 11, 1872; Wms. 1894; teacher Sedgwick Inst. Great Barrington 1894–95; ord. Mar. 23, 1899; p. Greendale Union ch. Worcester 1898–1902; Fairfield, Neb. from 1903; d. Nov. 24, 1905.

NON-GRADUATES

Archie Guy Axtell (1895–97) b. Winthrop, Me. Sept. 10, 1868; Bowd. 1895; ord. Portland Jan. 24, 1900; h.m. Warren, Vt. 1898–1900; Stockville and Eustis, Neb. 1900–02; Rosefield and Fairview 1902–04; p. Blair 1904–08; Alden, Io. from 1908.
Address Alden, Io.

Albert Waldo Crockett (1895–96) b. North Andover, Mass. Sept. 3, 1864; P.A.; Amh. 1890; instructor Latin Oahu Coll. H.I. 1891–95; in business 1897–1900; prin. gov't sch. Hauula 1900–04; in business Laton, Cal. 1904–07; instructor State Normal Sch. Chico from 1907. Address Chico, Cal.

Eugene Louis Raiche (1894–97) b. Somerville, Mass. May 4, 1872; Nicolet Coll. Can. (1892); St. John's Sem. Brighton, Mass. 1891–92; St. Mary's Sem. Baltimore, Md. 1892–93; Grand Sem. Montreal, Can. 1893–94; ord. Oct. 19, 1897; p. St. John's French ch. Haverhill, Mass. 1896–99; teacher Boston 1899–1900; Cambridge from 1901. Address 863 Mass. Ave. Cambridge, Mass.

Albert Walter Tolman (1895–96) b. Rockport, Me. Nov. 29, 1866; Bowd. 1888, tutor 1889–90, instructor Rhet. 1890–93 and asst prof. 1893–94; stud. law Portland 1896–99 and lawyer from 1899. Address 471 Cumberland Ave. Portland, Me.

Arthur Howe Pingree (1897–98) *spec. stu.* b. Jamaica Plain, Mass. July 3, 1868; Harv. 1890; Hart. Sem. 1898; ord. May 16, 1898; p. Pigeon Cove, Mass. 1898–1902; Norwood from 1902. Address 49 Walpole St. Norwood, Mass.

RESIDENT LICENTIATES

George Richardson Dickinson (1896–98) b. Rockford, Ill. Sept. 22, 1858; Amh. 1881; Yale Sem. 1884 and graduate class 1884–85; ord. Oct. 12, 1885; p. Atlantic ch. St. Paul, Minn. 1885–88; Stafford Springs, Ct. 1889–91; Cedar Rapids, Io. 1892–96; (Presb.) Putnam ch. Zanesville, O. from 1898. D.D. Franklin Coll. Pa. 1905. Address 225 Woodlawn Ave. Zanesville, O.

John Stark Colby Class of 1894.

1899

GRADUATES

George Arthur Andrews b. Springfield, Mass. May 22, 1870; Colby 1892; teacher 1892–96; ord. June 14, 1899; p. West ch. Andover 1899–1904; Holliston 1904–07; Monson from 1907. Address Monson, Mass.

Giles Gorton Brown b. Bellwood, Can. Apr. 9, 1869; Ober. 1897; Ober. Sem. 1896–97; ord. Andover, Mass. May 15, 1899; miss'y A.B.C.F.M. Ceylon from 1899, pres. Jaffna Coll. from 1908. Address Vaddukkoddai, Ceylon.

Robert Hugh Cochrane b. Salem, Mass. Feb. 23, 1867; Amh. 1896; ord. June 29, 1899; p. North and South Weare, N.H. 1899–1901; Weymouth and East Braintree, Mass. from 1901.
Address Weymouth, Mass.

Henry Bradford Dyer b. Somerville, Mass. Oct. 29, 1873; Harv. 1898; ord. Dec. 5, 1899; p. Bartlett, N.H. 1899–1902; First ch. New Bedford, Mass. from 1902; d. Jan. 22, 1903.

Howard Gilpatrick b. Biddeford, Me. June 28, 1864; Bowd. 1896; ord. Oct. 4, 1900; p. North Waterford and East Stoneham 1899–1901; Hope and Ellsbury, N.D. 1902–04; Hillsboro, Ore. 1905–08; district miss'y Me. from 1908. Address Old Orchard, Me.

Arthur Elmer Hartwell b. Chelsea, Mass. Aug. 11, 1871; Boston Univ. 1893 and Theol. Sch. 1894–95; ord. Nov. 18, 1903; p. Jamaica, Vt. 1902–05; La Harpe, Ill. 1905–08; Viroqua, Wis. from 1908. Address Viroqua, Wis.

Frederick William Leavitt b. Monticello, Io. Feb. 11, 1873; Doane 1895; ord. July 25, 1899; p. West Point, Neb. 1899–1903; Seward 1903–06; Plymouth ch. Omaha 1906–08; prin. Franklin Acad. from 1908. Address Franklin, Neb.

John Edwards Le Bosquet b. Cambridge, Mass. Oct. 29, 1872; Harv. 1896; Winkley fellow And. Sem. 1899–1901, stud. Univ. Berlin; ord. Cambridge, Mass. Dec. 3, 1901; p. (Presb.) New Boston, N.H. 1901–05; res. grad. Harv. Div. Sch. 1905–07; asst Phil. Harv. 1907–08; p. Turner's Falls, Mass. from 1908. Ph.D. Harv. 1907. Address Turner's Falls, Mass.

Jason George Miller b. Newport, N.H. Jan. 24, 1868; Dart. 1892; teacher 1892–96; ord. Sept. 12, 1899; p. Harvard, Mass. 1899–1904; Memorial ch. Quincy 1904–07; Ashburnham from 1907.
Address Ashburnham, Mass.

Emile Joseph Palisoul b. Emershicourt, Department du Nord, France Jan. 8, 1871; French Amer. Coll. Springfield, Mass. 1896; ord. (Meth.) Apr. 21, 1901; p. St. Jean ch. Manchester, N.H. from 1900. Address 260 Central St. Manchester, N.H.

John Reid b. Glasgow, Scot. July 4, 1872; Amh. 1896; ord. Dec. 6, 1899; p. Greenville, N.H. 1899–1903; South Main St. ch. Manchester 1903–05; Franklin, Mass. from 1905.
Address 183 Main St. Franklin, Mass.

Arden Murdock Rockwood b. Rensselaer Falls, N.Y. Aug. 21, 1874; Amh. 1896; ord. Sept. 5, 1899; p. Lyndeboro, N.H. 1899–1901; Wayland, Mass. 1901–04; Highland ch. Portland, Ore. 1904–06; asst p. Berkeley Temple Boston 1907; p. Southboro and Southville from 1908. Son of George Arden Rockwood, class of 1863.
Address Southboro, Mass.

Markham Winslow Stackpole b. Westboro, Mass. June 5, 1873; Colgate 1895; grad. stu. Harv. 1895–96; Harv. Div. Sch. 1896–97; ord. Apr. 29, 1902; p. Magnolia, Mass. 1899–1904; assoc. p. Central ch. Boston 1904–07; school minister and instructor Eng. Bible P.A. from 1907. Address Andover, Mass.

Wilmot Eddy Stevens b. Greenville, Mich. Sept. 26, 1870; Ober. 1894; ord. Feb. 27, 1900; p. Portland, Mich. 1900–05; East ch. Grand Rapids 1905–08; grad. stu. Ober. Sem. in 1908; p. Constantine, Mich. from 1908. Address Constantine, Mich.

NON–GRADUATE

William Henry Badger (1896–97) b. Bowling Green, O. Nov. 26, 1867; Ober. 1892–93; Berea 1896; teacher Philippine Islands from 1901; d. Malisiqui Aug. 1, 1902.

RESIDENT LICENTIATES

Milton Newberry Frantz b. Norristown, Pa. July 2, 1854; Dickinson 1882–83; Syracuse 1886; a.p. (Meth.) Independence Ave. ch. Kansas City, Mo. 1887–88; ord. Philadelphia, Pa. Mar. 20, 1888; teacher Japan 1888–90; Boston Univ. Theol. Sch. 1890–91; p. Parksley, Va. 1891–92; (Cong.) Amethyst, Col. 1892–93; teacher Ursinus Coll. Pa. 1893–94 and 1905–06; Hart. Sem. 1896; in business Pa. and N.J. 1899–1905; England 1906–07; p. Osceola, N.Y. 1907–08; Lisbon from 1908.
Address R. F. D. 4, Ogdensburg, N.Y.

William Joseph Long Class of 1895.

David Lewis Yale Class of 1892.

1900

GRADUATES

David Elmer Burnham b. Essex, Mass. Sept. 14, 1866; Amh. 1896; ord. Jan. 16, 1902; p. Lovell, Me. 1901–02; in business Essex from 1902. Address Essex, Mass.

Fred Whitney Flood b. Ellsworth Falls, Me. Jan. 26, 1870; Bowd. 1894; teacher Fryeburg Acad. 1894–95; prin. Hampden Acad. 1895–96; Gould's Acad. Bethel 1896–97; a.p. East Dennis, Mass. 1900; d. Aug. 13, 1900.

Andrew Chesley Furbush b. Machias, Me. Feb. 15, 1874; Yale 1897; ord. June 5, 1900; p. Freeport, Me. 1900–03; Wilton 1903–06; Georgetown, Ct. from 1906. Address Georgetown, Ct.

Joseph Noyes Haskell b. Newburyport, Mass. July 7, 1876; Amh. 1896; ord. June 22, 1900; p. Sterling 1900–01; Northwood Center, N.H. 1901–03; Sanborn and Eckelson, N.D. 1903–05; Rowley, Mass. 1905–07; prof. Greek and German Fisk Univ. from 1907.
Address Nashville, Tenn.

John Andrew Holmes b. Fayette, Io. Aug. 23, 1874; Upper Iowa Univ. 1895; Garrett Bib. Inst. 1896–97; Yale Sem. 1897–98; a.p. Farnhamville, Io. 1898–99; ord. Jan. 3, 1901; p. Toledo 1900–04; West Side ch. Pasadena, Cal. 1904–07; Champaign, Ill. from 1908.
Address 612 University Ave. Champaign, Ill.

Frederic Parker b. Sherman Mills, Me. Mar. 20, 1871; Boston Univ. 1898 and Theol. Sch. 1897–98; ord. Dec. 14, 1900; p. Chatham, Mass. 1900–02; Sherman Mills, Me. from 1902, also h.m. four outlying stations. Address Sherman Mills, Me.

William Walker Rockwell b. Pittsfield, Mass. Oct. 4, 1874; Harv. 1895; Seminary fellow And. Sem. 1900–02; stud. Univ. Marburg 1900–01 and 1902–04; Univ. Berlin 1901–02; instructor Eccl. Hist. And. Sem. 1904–05; ord. Andover June 5, 1905; asst prof. Ch. Hist. Union Sem. from 1905, also acting lib'n from 1908. Lic. Theol. Univ. Marburg 1903.
Address 700 Park Ave. New York City.

Laird Wingate Snell (name changed from **Herbert Laird Wingate Snell**) b. Rushford, Minn. Oct. 30, 1870; P.A.; Harv. 1895; teacher Nordhoff, Cal. 1895–97; ord. June 27, 1900; p. Union ch. North Brookfield, Mass. 1900–02; Boxford 1902–04; social settlement work N.Y. City 1904–05 and indep. relig. work 1905–07; ord. (Epis.) deacon Oct. 22, 1908; min. St. James's ch. Birmingham, Mich. from 1908. Address Birmingham, Mich.

Alfred Ernest Stearns b. Orange, N.J. June 6, 1871; P.A.; Amh. 1894; teacher Hill Sch. Pottstown, Pa. 1894–97; instructor Hist. P.A. 1899–02, registrar 1900–02, vice-prin. 1902–03, prin. from 1903; trustee P.A. (and And. Sem.). Address Andover, Mass.

Albert Henry Stoneman b. Indianapolis, Ind. Sept. 10, 1871; Univ. Mich. 1897; ord. June 26, 1900; p. Plymouth ch. Grand Rapids, Mich. 1900–08, also East Paris 1905–08; St. Joseph from 1908.
Address 609 Main St. St. Joseph, Mich.

Albert Priestly Watson b. Barrington, N.H. Nov. 12, 1875; Dart. 1897; ord. (Presb.) Sept. 25, 1900; p. Bedford from 1900.
Address Bedford, N.H.

NON–GRADUATES

Charles Frederick Fisher (1897–99) b. Uniontown, Pa. Sept. 16, 1873; Doane 1897; Yale Sem. 1900; ord. Sept. 24, 1901; p.

Granby, Ct. 1900–02; Deep River 1902–05; Clinton, Io. 1905–07; Le Mars from 1907. Address Le Mars, Io.

Edward Randolph Ham (1897–98) b. Strafford, N.H. Oct. 17, 1871; Dart. 1896; Denver Law Sch. 1898–99; Northwestern Univ. Law Sch. 1899–1901; res. Chicago, Ill. from 1901, U.S. Int. Rev. service 1906–07, teacher from 1907.
Address 4730 Kenwood Ave. Chicago, Ill.

Clarence Rexford Raymond (1897–98) b. Angola, N.Y. Feb. 29, 1872; Ober. 1895; instructor Greek and Eng. Berea 1896–97; Ober. Sem. 1900; ord. Oberlin, O. May 6, 1900; prof. Orat. and Eng. Bible Berea 1900–03; p. Bellevue, O. 1903–06; First ch. Flushing, N.Y. from 1906.
Address 77 Bowne Ave. Flushing, N.Y.

George Brown Spalding (1897–99) b. Dover, N.H. Dec. 19, 1870; P.A.; Yale 1893; teacher Hartford, Ct. 1893–94; Auburn Sem. 1899–1900; asst p. (Presb.) Madison Sq. ch. N.Y. City 1900–01; ord. Syracuse Jan. 7, 1901; p. (Cong.) Fryeburg, Me. 1902–03; h.m. Victor and Stevensville, Mont. 1903–06; p. First ch. Saratoga, N.Y. 1906–07; First ch. Stonington, Ct. from 1908. Son of George Burley Spalding, class of 1861.
Address Stonington, Ct.

Eugene Conrad Vining (1897–98) b. Durham, Me. July 27, 1874; Bowd. 1897; teacher Perkins Inst. South Boston 1898–1900; Pinkerton Acad. Derry, N.H. 1900–01; prin. high sch. Billerica, Mass. from 1901. A.M. Tufts 1906. Address Billerica, Mass.

1901

GRADUATES

Henry James Bennett b. Nashville, Tenn. June 13, 1875; P.A.; Harv. 1898; ord. Andover, Mass. June 3, 1901; miss'y A.B.C. F.M. Tottori, Japan 1901–04; teacher Doshisha Coll. 1904; miss'y Okayama 1904–06; Tottori from 1906.
Address Tottori, Japan.

Joseph Hayden Bennett b. Mason City, Io. Jan. 13, 1873; Doane 1893; instructor Franklin (Neb.) Acad. 1893–98; ord. Oct. 8, 1901; p. Avoca 1901–04; Clay Center 1904–06; Farnam from 1906, also Stockville 1906–07; d. Farnam Mar. 17, 1908. Son of William Parmenter Bennett, class of 1875.

Edward Francis Carey b. Princeton, Ill. Feb. 13, 1875; Univ. Mich. 1898; ord. Andover, Mass. June 3, 1901; miss'y A.B.C.F.M. Harpoot, Turkey from 1901, instructor Theol. Sem. from 1904.
Address Harpoot, Turkey.

Fred Patterson Ensminger b. Independence, Io. Sept. 28, 1876; Rollins 1897; res. grad. Harv. Div. Sch. in 1901; prof. Math. Rollins 1901–05; ord. Mt. Dora, Fla. Nov. 22, 1905; p. West Tampa from 1905. Address 403 Main St. West Tampa, Fla.

William Mackintosh Macnair b. Glasgow, Scot. Dec. 25, 1870; Brown 1895–98, Ph.B. 1903; ord. Oct. 4, 1901; p. Mansfield, Mass. 1901–08; Prospect St. ch. Cambridge from 1908.
Address 60 Highland Ave. Cambridge, Mass.

Lucius Fenn Reed b. Tallmadge, O. July 25, 1874; Doane 1898; ord. Dec. 6, 1901; p. Montpelier, Vt. 1901–08; Hyde Park, Mass. from 1908. Address 40 Oak St. Hyde Park, Mass.

NON–GRADUATES

George Leonard Drowne (1898–99) b. Providence, R.I. Apr. 26, 1874; Brown 1898; Harv. Div. Sch. 1900–01; Union Sem. and grad. stu. Columb. 1902–03; mission work Marble Collegiate ch. N.Y. City 1903–04; on staff *Evening Post* Worcester, Mass. 1904–06; grad. stu. Clark Univ. 1905–06; asst Eng. Clark Coll. 1906–08 and instructor from 1908. A.M. Clark Univ. 1906.
Address 58 Woodland St. Worcester, Mass.

George Haines (1898–1900) b. Martinsburg, W. Va. Jan. 22, 1875; Bowd. 1897; invalid from 1900.
Address Care 23 Amity St. Paterson, N.J.

Arthur Peabody Pratt (1898–99) b. Dorchester, Mass. June 27, 1872; Boston Univ. 1896 and Theol. Sch. 1901; a.p. New Boston and Sandisfield 1896–97; ord. West Roxbury Mar. 13, 1901; p. Berlin 1898–1903; Third ch. Chelsea 1903–06; also res. grad. Harv. Div. Sch. 1904–05; p. Bellows Falls, Vt. from 1906.
Address 20 South St. Bellows Falls, Vt.

Aubrey Caldwell Gilmore (1900–01) *spec. stu.* b. East Boston, Mass. Aug. 10, 1871; a.p. North Hyde Park and Eden, Vt. 1896–97; Bangor Sem. 1897–98; ord. June 12, 1900; p. Kensington, N.H. 1900–01; Turner, Me. 1901–03; First ch. South Portland 1904–06; ord. (Epis.) deacon July 7, 1907; priest Mar. 1, 1908; r. ch. of Our Father, Hull's Cove from 1907. Address Bar Harbor, Me.

GRADUATE STUDENTS

Hugh Finlay Graham b. Earltown, N.S. Mar. 26, 1865; Bangor Sem. 1895 and res. lic. 1895–96; Bowd. 1898; ord. June 6, 1899; p. Cornish, Me. 1898–1900; Loudon, N.H. 1901–02; Bristol 1902–03; Ellis, Kan. 1904–05; Patten, Me. from 1905.
Address Patten, Me.

Charles Stillman Haynes b. Fitchburg, Mass. Aug. 5, 1867; Wms. 1891; Yale Sem. 1894 and fellow 1894–95, stud. Univ. Berlin; ord. Fitchburg, Mass. May 23, 1894; p. Lancaster 1896–99; Peterboro, N.H. 1901–04; evang. work in various places from 1905, res. Nashua, and sup. South Merrimack (summers).
Address Nashua, N.H.

Charles Frederick Robinson Class of 1893.

1902

GRADUATES

John Charles States Andrew b. Boston June 15, 1871; Harv. 1896, grad. stu. 1896–98, asst Hist. 1897–99; teacher Hist. Mt. Hermon Sch. Northfield 1905–06; high sch. Lynn from 1906. A.M. Harv. 1898. Address 158 Crest Ave. Beachmont, Mass.

Edward Christopher Hayes b. Fredericksburg, O. Oct. 4, 1871; Olivet 1897; h.m. Danbury, Neb. 1898–99; ord. Feb. 26, 1903; p. Uxbridge, Mass. 1902–03; Montague 1904–06; New Braintree from 1907. Address New Braintree, Mass.

Frederick Joseph Libby b. Richmond, Me. Nov. 24, 1874; Bowd. 1894; teacher 1894–98; travel and stud. Univ. Berlin and Univ. Heidelberg 1898–99; Winkley fellow And. Sem. 1902–04, stud. Univ. Berlin, Univ. Marburg and Univ. Oxford; ord. May 24, 1905; p. Magnolia, Mass. from 1905. Address Magnolia, Mass.

NON-GRADUATES

Charles Howard Atkins (1900–01) b. Lynn, Mass. Mar. 1, 1862; Harv. 1881; Boston Univ. Theol. Sch. 1899–1900; a.p. (Meth.) Orient Heights, East Boston 1901–03; ord. deacon Apr. 5, 1903; elder May 14, 1905; p. Beverly 1903–06; Glendale ch. Everett 1906–07; Saratoga St. ch. Boston from 1907.
Address 85 Lexington St. East Boston, Mass.

Lee Maltbie Dean (1899–1901) b. Falls Village, Ct. May 16, 1875; Yale 1896; Union Sem. 1902; ord. Oct. 16, 1902; p. Union ch. North Brookfield, Mass. 1902–03; Westbrook, Me. 1904–07.
Address 72 Brady St. Detroit, Mich.

George Harold Ellis (1900–01) b. Granville, Vt. Jan. 24, 1877; Norwich Univ. 1898; a.p. (Meth.) West Fairlee, Vt. 1898–99; Drew Sem. 1899–1900; ord. deacon Apr. 15, 1900; grad. stu. Clark Univ. 1901–02; prin. high sch. Rutland, Mass. 1902–03; Chester, Vt. 1903–04; in business N.Y. City 1904–06; ed. Gold

Centre, Nev. 1906–07; Los Angeles, Cal. 1907; teacher Cal. Mil. Acad. 1907–08; high sch. San Pedro from 1908.
Address San Pedro, Cal.

George Albert Swertfager (1899–1901) b. Utica, N.Y. Apr. 6, 1871; Amh. 1897; teacher 1897–99; Union Sem. 1902; ord. Dec. 16, 1902; asst p. Rutland, Vt. 1902–03; p. Morris, Ill. 1903–05; Dodge Center, Minn. 1905–06; Princeton from 1907.
Address Princeton, Minn.

Harry Linwood Hartwell (1901–02) *spec. stu.* b. Baltimore, Md. Aug. 16, 1866; Boston Univ. 1892 and Theol. Sch. 1892–93; Yale Sem. 1895; ord. Aug. 28, 1895; p. Cabot, Vt. 1895–99; Dunstable, Mass. 1899–1903; Neponset, Ill. 1903–08; Bonne Terre, Mo. from 1908. Address Bonne Terre, Mo.

1903

GRADUATES

John Harold Dale b. Widnes, Lancashire, Eng. June 18, 1878; Rollins 1900; ord. Oct. 7, 1903; p. Billerica, Mass. from 1903.
Address Billerica, Mass.

John X Miller b. Overton, Lanark Co. Scot. Feb. 8, 1874; Pacif. Univ. Ore. 1898; ord. Andover, Mass. June 8, 1903; miss'y A.B.C.F.M. Battalagundu, India 1903–05; Pasumalai from 1905, prin. High Sch. and Training Inst'n.
Address Pasumalai, Madura District, India.

Willard Holbrook Palmer b. Springfield, Ill. July 22, 1874; Ill. Coll. 1898; ord. Oct. 8, 1903; p. Denmark and Hiram, Me. 1903–06; Wilton from 1906. Address Wilton, Me.

NON–GRADUATES

George Herbert Hull (1900–03) b. Toledo, O. Nov. 16, 1868; Baker Univ. Kan. 1890–92; a.p. Jetmore and Rush Centre, Kan. 1896–97; ord. June 21, 1898; p. Almena 1898–99; Fairfield, Neb. 1899–1900; Barnstead, N.H. 1901–03; Bangor Sem. 1904; p. Hampden, Me. 1903–05; South Freeport 1905–07; Bowd. 1907; p. Boothbay Harbor from 1908. Address Boothbay Harbor, Me.

Ernest Earle Osgood (1900–02) b. Gilmanton Iron Works, N.H. Feb. 25, 1871; Bates 1892; Emerson Coll. of Oratory Boston 1894–96; ord. (Free Bapt.) Ocean Park, Me. Aug. 15, 1897; p. Harper's Ferry, W. Va. 1896–99; Newmarket, N.H. 1899–1901; Va. Epis.

Sem. 1902–03; ord. deacon June 19, 1903; priest June 18, 1904; r. Emmanuel ch. Brook Hill, Va. from 1903.
Address Brook Hill, Va.

Edward Everett Ayers (1901–03) *spec. stu.* b. Egypt, O. July 16, 1865; Mt. Union Coll. O. 1892; Boston Univ. Theol. Sch. 1896; res. grad. Harv. Div. Sch. 1896–98; a.p. (Meth.) Shrewsbury, Mass. 1898–99; stud. Univ. Berlin 1899–1901; ord. deacon Apr. 11, 1897; elder Apr. 13, 1902; p. North Andover, Mass. 1901–03; Baker Memorial ch. Dorchester 1903–05; Chicopee Falls 1905–08; prof. Sociol. and Eng. Bible Randolph-Macon Woman's Coll. Va. from 1908. A.M. Harv. 1898; Ph.D. Univ. Berlin and Boston Univ. 1901. Address College Park, Lynchburg, Va.

GRADUATE STUDENT

William John Stewart b. Dalston, Can. Jan. 15, 1866; Ober. Sem. 1895; ord. Aug. 15, 1895; p. Amery, Wis. 1895–97; De Pere 1898–1900; Ripon Coll. 1900; p. Rosendale and Eldorado 1900–02; Buda, Ill. from 1904. Address Buda, Ill.

1904

GRADUATES

Richard Harold Clapp b. Montague, Mass. Nov. 12, 1877; Boston Univ. 1899–1901; ord. Sept. 27, 1904; p. Farmington, Me. from 1904. Address Farmington, Me.

Perley Cummings Grant b. Auburn, N.H. Nov. 28, 1876; Dart. 1901; Bangor Sem. 1901–02; ord. July 26, 1904; p. Newport, N.H. from 1904. Address Newport, N.H.

Howard Abbot Lincoln b. Skowhegan, Me. July 22, 1867; Amh. 1892 and grad. stu. 1892–93; teacher P.A. 1894; a.p. West Newfield, Me. 1904–06; ord. Nov. 22, 1906; p. Dexter and Garland 1906–08; sec. Lang. Correspondence Schools Boston 1908.
Address 53 Ocean St. Dorchester, Mass.

Donald McFayden b. Owen Sound, Can. Mar. 26, 1876; Univ. Toronto 1896 and fellow 1899–1900; master high sch. Harriston, Can. 1897–99; grad. stu. Harv. 1900–01; Harv. Div. Sch. 1901–02; Winkley fellow And. Sem. 1904–06, stud. Univ. Marburg and Univ. Cambridge; ord. (Epis.) deacon Sept. 18, 1904; priest Sept. 24, 1905; asst curate Godmanchester, Huntingdon, Eng. 1906–07; r. Grace ch. Amherst from 1908. A.M. Harv. 1901.
Address 16 No. Prospect St. Amherst, Mass.

Walter Byron Williams b. North Easton, Mass. Mar. 7, 1878; Univ. Vt. 1900; ord. Mar. 1, 1905; p. First ch. Boxford, Mass. 1905–08; fellow And. Sem. 1908–09.
Address 18 Nonantum Place, Newton, Mass.

NON–GRADUATES

Alfred Ray Atwood (1900–01, 1903–04) b. Union, Ill. Mar. 4, 1874; Univ. Vt. 1899; Harv. Div. Sch. 1899–1900; ord. July 23, 1901; p. New Boston and Sandisfield, Mass. 1901–03; Cotuit 1903–05; Washington St. ch. Quincy from 1905.
Address 10 Charles St. Quincy, Mass.

Charles Harvey Kershaw (1901–02) b. Williamstown, N.J. Oct. 15, 1871; ord. June 22, 1896; p. West Cedar Valley and Mentorville, Neb. 1896–97; Hull and Perkins, Io. 1897–99; Dickinson Coll. 1901; p. Herndon, Va. 1902–05; (Presb.) Boyle Heights ch. Los Angeles, Cal. from 1906.
Address 122 No. Chicago St. Los Angeles, Cal.

Ansel Sylvester Richards (1901–02) b. Marlboro, Mass. May 23, 1872; Harv. 1894; teacher high sch. Salem 1902–03; high sch. Malden 1903–07; lit. work and lecturing from 1907, res. Reading.
Address 201 Summer Ave. Reading, Mass.

GRADUATE STUDENTS

Arthur Train Belknap (1902–04) b. Framingham, Mass. Feb. 8, 1872; Brown 1893; Newton Sem. 1896; ord. (Bapt.) Jan. 26, 1897; p. Sanford, Me. 1897–98; res. grad. Harv. Div. Sch. 1898–99; p. Andover, Mass. 1900–05; Jefferson St. ch. Providence, R.I. 1905–07; prof. Eng. Franklin Coll. Ind. from 1907. A.M. Brown 1896. Address 49 Hougham St. Franklin, Ind.

Francis Howard Davis b. Brooklyn, N.Y. Oct. 6, 1860; Brown 1882; Newton Sem. 1886; ord. (Bapt.) Apr. 21, 1887; p. Franklin Falls, N.H. 1887–92; Foxboro, Mass. 1892–95; Livermore Falls, Me. 1895–96; Central ch. Tiverton, R.I. 1898–1903; First ch. Lawrence, Mass. 1906; Wales from 1907. A.M. Brown 1887.
Address Wales, Mass.

Fred Keightley Gamble b. Elmore, O. Jan. 8, 1871; Ohio Wesl. Univ. 1895; Boston Univ. Theol. Sch. 1899; ord. (Meth.) deacon Sept. 16, 1899; elder Sept. 29, 1901; p. Pulaski, O. 1899–1901; Grover Hill 1901–02; Salem Depot, N.H. 1902–04; Amesbury, Mass. 1905–07; St. James ch. Manchester, N.H. from 1907.
Address 636 Pine St. Manchester, N.H.

1905

GRADUATES

Arthur Gray Cummings b. Andover, Mass. Feb. 12, 1872; P.A.; Harv. 1894; State Normal Coll. Albany, N.Y. 1898; prof. West Jersey Mil. Acad. N.J. 1895–97; prin. high sch. Hubbardston, Mass. 1899–1901; Edgartown 1901–02; ord. Nov. 22, 1905; p. First ch. Middleboro from 1905. Ph.D. Ark. Normal Coll. 1902.
Address Middleboro, Mass.

Maurice Johnson Duncklee b. Webster, N.H. Feb. 15, 1875; Dart. 1902; ord. Aug. 29, 1905; p. First ch. Haverhill 1905–08, also Bethany ch. Pike 1907–08; Saxonville, Mass. from 1908.
Address Saxonville, Mass.

Joseph Land Hoyle b. Manchester, Eng. Dec. 30, 1866; a.p. (Meth.) Bath, Me. 1895–96; ord. deacon Apr. 18, 1897; elder Apr. 23, 1899; p. Rumford Falls 1897–1902; (Cong.) Pelham, N.H. from 1903, also grad. stu. And. Sem. 1907. Address Pelham, N.H.

Charles Petrie Marshall b. Campsie, Scot. Aug. 25, 1872; Bangor Sem. 1898; ord. July 26, 1898; p. Frankfort, Me. 1897–99; North Deering 1899–1900; Riverside ch. Lawrence, Mass. 1900–04; Boston Univ. 1903–04; p. Westford from 1905.
Address Westford, Mass.

NON–GRADUATES

Wood Robert Stewart (1902–04) b. Rose Hill, Ala. Sept. 13, 1878; Rollins 1892; Epis. Theol. Sch. Cambridge, Mass. 1905; ord. deacon June 16, 1905; priest June 6, 1906; asst min. ch. of Holy Communion N.Y. City 1905–06; St. Thomas's ch. Brooklyn 1906–07; r. Trinity ch. New Dorp, Staten Is. from 1907.
Address Richmond Road, New Dorp, N.Y.

Julius Peter West (1904–05) *spec. stu.* b. Rönne Bornholm, Denmark Nov. 30, 1861; Boston Univ. Theol. Sch. 1894; ord. (Meth.) deacon Mar. 21, 1891; elder Apr. 7, 1894; a.p. Groveland, Mass. 1891–92; p. East Gloucester 1892–95; Conway 1896–97; South Walpole 1897–99; Eggleston Sq. ch. Boston 1899–1900; Newton Upper Falls 1900–03; Parker St. ch. Lawrence 1903–07; Highlands ch. Lowell from 1907. Address 89 Grove St. Lowell, Mass.

GRADUATE STUDENTS

William Stickney Ewell b. Belmont, Mass. Sept. 21, 1877; Yale 1901; Auburn Sem. 1904; ord. June 16, 1905; p. Winchester, N.H. from 1905. Son of John Louis Ewell, class of 1870.
Address Winchester, N.H.

Frank Duncan Smith b. Le Claire, Io. Nov. 2, 1868; Monmouth Coll. Ill. 1896; Alleg. Sem. 1899; ord. (United Presb.) Allegheny, Pa. June 1899; p. Glade Run 1899–1903; Lawrence, Mass. 1903–08. Address 171 Cabot St. Holyoke, Mass.

1906

GRADUATES

Enoch Frye Bell b. North Hadley, Mass. May 26, 1874; Yale 1898; Auburn Sem. 1902; ord. North Leominster, Mass. May 23, 1902; miss'y A.B.C.F.M. Sapporo, Japan 1902–04; instructor Doshisha Coll. 1904–05; asst sec. A.B.C.F.M. Boston from 1906. Son of James Madison Bell, class of 1857.
Address 14 Beacon St. Boston; 71 Madison Ave. Newtonville, Mass.

Bruce Wallace Brotherston b. Coburg, Can. Aug. 12, 1877; Wms. 1903; Winkley fellow And. Sem. 1906–07; ord. Nov. 1, 1907; p. North Conway, N.H. from 1907. Address North Conway, N.H.

Ellery Carroll Clapp b. Northampton, Mass. Dec. 30, 1879; Amh. 1902; teacher 1902–03; ord. Oct. 3, 1906; p. Lisbon, N.H. 1906–08. Address 23 River Road Northampton, Mass.

George Henry Hefflon b. Deep River, Ct. July 10, 1865; Yale 1891; Drew Sem. 1891–92; ord. May 28, 1896; p. Southwest Harbor, Me. 1895–1900; Ellsworth Falls 1900–01; Dublin, N.H. 1901–06; grad. stu. Berkeley Div. Sch. 1906–07; ord. (Epis.) deacon Sept. 25, 1907; asst min. All Souls' ch. (for deaf-mutes) Philadelphia, Pa. from 1907. Address 5000 Woodland Ave. Philadelphia, Pa.

Harrison Lloyd Packard b. Halifax, Mass. Mar. 30, 1877; Amh. 1904; ord. June 22, 1906; p. Kingston from 1906.
Address Kingston, Mass.

NON-GRADUATES

Henry Alfred Barber (1904–06) b. Hancock, N.H. Mar. 18, 1873; Colby 1898–1900; Boston Univ. 1903 and Theol. Sch. 1901–03; ord. Aug. 22, 1903; p. New Ipswich, Mass. 1900–04; Rye, N.H. from 1906. Address Rye, N.H.

Arthur Dechman (1903–05) b. Musquoiboit, N.S. May 25, 1867; Boston Univ. 1895; ord. (Meth.) deacon Apr. 15, 1894; elder Apr. 10, 1898; p. Plainville, Mass. 1895–96; Uxbridge 1896–99; Hudson 1899–1902; (Cong.) Groveland from 1903.
Address Groveland, Mass.

Ernest Carlton Davis (1901–02, 1905–06) *spec. stu.* b. Rochester, Mass. Apr. 1, 1869; Revere Lay Coll. 1893; ord. Dec. 5, 1894; p. Plympton 1894–99; New Castle, N.H. 1899–1903; Hope ch. Marlboro, Mass. 1903–05; Riverside ch. Lawrence from 1905.
Address 13 Lowell Terrace, Lawrence, Mass.

Charles Richard Peacock (1905–06) *spec. stu.* b. Holden, Mass. June 18, 1868; in business Worcester 1890–1905; ord. July 30, 1908; p. New Ipswich, N.H. from 1905.
Address New Ipswich, N.H.

1907

GRADUATES

Arthur Andrews McBride b. Austin, Minn. Jan. 30, 1878; Univ. Minn. 1900; Univ. Mich. Law Sch. 1901–02; Civil Service Board Manila, P.I. 1902–03; Winkley fellow And. Sem. 1907–08, res. grad. Union Sem.; ord. Austin, Minn. May 15, 1908; miss'y A.B.C.F.M. Marathi Mission India from 1908.
Address Bicolor, Bombay, India.

Clifford Leonard Miller b. Columbia, Tenn. May 23, 1880; Fisk Univ. 1904; Yale Sem. 1904–05; a.p. Zion ch. Haverhill, Mass. from 1905. Address 100 Cedar St. Haverhill, Mass.

NON–GRADUATES

Thomas Wellingham Lawton (1904–05) b. Oviedo, Fla. Nov. 14, 1882; Rollins 1893; prin. graded sch. Oviedo 1905–07; Longwood 1907–08; in business Oviedo from 1908. Address Oviedo, Fla.

Clarence LeRoy Barton (1906–07) *spec. stu.* b. Marlboro, Mass. Oct. 4, 1881; Dart. 1905; teacher Punchard Sch. Andover, Mass. 1905–07; prin. high sch. Ashland from 1907.
Address Ashland, Mass.

Charles Henry Kershaw (1906–07) *spec. stu.* b. Royton, Lancashire, Eng. May 25, 1879; ord. (Primitive Meth.) May 15, 1904; p. Second ch. Methuen, Mass. from 1904.
Address 105 Oakland Ave. Methuen, Mass.

GRADUATE STUDENT

Joseph Land Hoyle (1905–07) Class of 1905.

1908

GRADUATES

Paul Gordon Favor b. Lowell, Mass. Apr. 7, 1883; Dart. 1904 and grad. stu. 1904–05; teacher high sch. Hanover, N.H. 1905; ord. Oct. 27, 1908; p. Littleton, Mass. from 1908.
Address Littleton, Mass.

Daniel Irving Gross b. Orland, Me. Feb. 10, 1875; Univ. Colorado 1898–99; Bowd. 1902; Harv. Law Sch. 1902–04; ord. June 24, 1908; p. Marshfield, Mass. from 1908. Address Marshfield, Mass.

Wallin Eleazar Riebel b. Adeline, Ill. Jan. 19, 1877; Otterbein Univ. O. 1903; ord. (United Brethren) Westerville, O. Oct. 14, 1903; miss'y Sierra Leone, West Africa 1903–05; p. St. Clair Ave. ch. Columbus, O. from 1908.
Address 878 Felton Ave. Columbus, O.

NON–GRADUATES

Arthur Harold Gilmore (1906–08) b. Attleboro, Mass. Apr. 12, 1882; Amh. 1906; in business and settlement work Chicago, Ill. from 1908. Address 123 E. 51st Boulevard, Chicago, Ill.

Reuben Albert Goodwin (1907–08) b. Groton, Vt. Sept. 19, 1880; Dart. 1906; Pacif. Sem. Cal. from 1908. Address Berkeley, Cal.

Ernest Belden Hart (1907–08) b. Avon, Ct. Mar. 7, 1886; Wms. 1907; asst p. (Presb.) Sixth ch. Newark, N.J. from 1908.
Address 75 Columbia St. Newark, N.J.

Harold Valentine Hartshorn (1907–08) b. Buckley, Ill. Feb. 13, 1885; Pomona 1907; Pacif. Sem. Cal. from 1908.
Address Berkeley, Cal.

Bertram Curtis Henry (1906–08) b. Boston Oct. 26, 1864; Harv. 1886 and grad. stu. 1890–91; teacher Music Boston 1886–91 and 1898–1900; stud. Royal Music School Munich 1891–92; teacher Music Detroit, Mich. 1892–93; Burlington (Io.) Inst. 1893–97; Carleton Coll. 1897–98; Faelten Pianoforte Sch. Boston 1900–03; Quincy Mansion Sch. Wollaston 1903–06; lecturer on History of Sacred Music And. Sem. 1907–08; ord. Sept. 16, 1908; p. Tyngsboro from 1908. Address Tyngsboro, Mass.

Clayton Judy (1906–08) b. Middletown, O. Oct. 23, 1876; Otterbein Univ. O. 1903; ord. (United Brethren) Middletown Aug. 26, 1903; miss'y Rotofunk, West Africa 1903–06; p. Miamisburg, O. from 1908. Address Miamisburg, O.

SEMINARY BUILDINGS — AFTER 1878

Frank Peyton (1907–08) b. Lawrenceburg, Ky. Sept. 15, 1867; ord. Jan. 18, 1898; p. Norris City, Ill. 1898–1900; Cashion, Okl. 1900–06; Pond Creek 1906–07; Kingfisher Coll. 1907; sup. North Carver, Mass. 1907–08; p. Pond Creek, Okl. from 1908.

Address Pond Creek, Okl.

Maynor Davis Brock (1907–08) *spec. stu.* b. North Conway, N.H. Feb. 12, 1880; Dart. 1906; teacher Claremont 1906; Punchard Sch. Andover, Mass. 1907–08; high sch. Woburn from 1908.

Address Woburn, Mass.

Charles Lawrence Curtis (1905–08) *spec. stu.* b. Freeport, Me. Sept. 3, 1874; Colby 1894; prin. Royalton (Vt.) Acad. and supt schools 1894–97; prin. high sch. Lancaster, N.H. and supt schools 1897–99; prin. high sch. Newport 1899–1901; high sch. Orange, Mass. 1901–04; Punchard Sch. Andover from 1904.

Address Andover, Mass.

STATISTICAL SUMMARY

Graduates in regular course	2,170	
Non-graduates	1,066	
Special Course (1869–82)	45	
Resident licentiates	509	
Advanced Class (1839, 1882–93)	108	
Graduate students (1895, 1901–07)	11	
		3,909
Less names repeated		371
Total number of students, 1808–1908		3,538
Deceased 2,456; living 1,082		3,538

Ordained ministers: Congregational 2,378; Presbyterian 373; Episcopal 12; Baptist 46; Methodist 30; Free Baptist 26; Unitarian 21; Reformed 10; Lutheran 7; Christian 5; United Brethren 4; miscellaneous 9; total number of ordained ministers 3,031. This record is of the denominations in which the ministers were ordained and first served; a considerable number afterward held pastorates in other denominations for a longer or shorter time.

Service of alumni: Foreign missionaries, as per list (p. 511), 247; home missionaries, estimated, 700. 96 of the alumni have been college presidents; 271 college professors; 132 theological seminary professors; 182 principals of academies or teachers in other schools; 108 journalists; 99 secretaries of benevolent societies or superintendents of missions; 12 librarians. 73 were soldiers in the civil war, and 48 were chaplains.

College education: Of the total number of students, 3,136 were college graduates, while 126 others received a partial college course. Of the 2,170 graduates of the Seminary in the regular course, only 99 were without college education, one for every graduating class of the century. The 3,136 college graduates mentioned above came from the following institutions: Amherst 569; Dartmouth 509; Yale 479; Middlebury 239; Williams 251; Harvard 185; Bowdoin 164; Brown 122; Vermont 76; Oberlin 62; Hamilton 56; Marietta 27; Beloit 23; New Jersey 20; Iowa 19; Boston University 14; Illinois 13; Michigan 12; New York University 12; 75 other colleges in U.S. 182; colleges in Canada 10; foreign colleges 12.

ADDITIONS AND CORRECTIONS

OFFICERS

p. 9 James C. Sawyer: resigned as trustee 1908.
p. 10 William F. Whittemore: treas. from 1908.
p. 23 Prof. J. W. Platner: Hyde lecturer on For. Missions 1901–02.
p. 27 Dr. Selah Merrill: d. Fruitvale, Cal. Jan. 22, 1909.

ALUMNI

1811, p. 33 Joseph W. Clary: Midd. 1808.
1813, p. 39 Hezekiah Woodruff: d. Utica, N.Y. Apr. 10, 1861.
1814, p. 41 Israel W. Putnam: Harv. 1805–07.
p. 41 David M. Smith: d. July 25.
1816, p. 45 Nehemiah Cleaveland (not Cleveland).
1817, p. 46 Noah Emerson: p. Baldwin, Me. 1825–46; Greenfield, N.H. 1846–49.
1820, p. 59 Luther Hamilton: d. Aug. 29.
1822, p. 68 Isaac R. Barbour: ins. (Cong.) before New Ipswich.
1824, p. 80 John Smith: ins. (Cong.) before First ch. Exeter.
1825, p. 81 Hiram Chamberlain: ins. (Presb.) after ord.
p. 82 Aaron Foster: ins. (Cong.) before Robinson ch.
p. 83 Richard R. Hand: ins. (Cong.) before Danville.
1826, p. 91 Thomas W. Coit: also prof. Berkeley Div. Sch. 1854–62.
1827, p. 95 Solomon Hardy: ins. (Cong.) before South Wellfleet.
p. 98 Thomas A. Ogden: ins. (Presb.) before Sinking Spring.
1829, p. 106 Andrew H. Reed: ins. (Cong.) before Raymond.
p. 108 Marcus A. Jones: b. Westminster, Mass.
1831, p. 123 John W. Cunningham: ins. (Presb.) after ord.
1835, p. 151 Samuel B. Swaim (not Swain).
1837, p. 163 Azariah R. Graves: ins. (Presb.) before Zion.
p. 166 Nelson Bishop: Bangor Sem. 1827 and res. lic. 1827–28.
1839, p. 176 Henry Hurlburt: Address Williams Hotel, Blandina St.
p. 178 William D. Ely: d. June 11, 1908.
1842, p. 198 Elisha W. Cook: b. July 28.
1848, p. 232 Joshua Cooke: d. Oct. 15, 1908.
p. 235 Daniel P. Noyes: ins. (Cong.) before Wilmington.

1849, p. 237 John E. B. Jewett: d. Oct. 4, 1908.
1850, p. 242 Charles H. Gates: Address in winter St. Petersburg, Fla.
1851, p. 251 Eliphalet Whittlesey: Address 8 Iowa Circle.
1852, p. 251 Henry Allen: d. Apr. 16, 1902.
p. 252 Cephas A. Leach: res. lic. 1871.
1853, p. 258 Charles D. Lothrop: d. Jan. 3, 1909.
p. 258 Henry J. Patrick: U.S. Chr. Com. Va. 1865.
1854, p. 268 Joseph W. P. Carter: b. Sept. 7 (not 27); in business Boston 1883–90; Los Angeles, Cal. 1890–1906; res. Santa Monica from 1906.
1855, p. 274 Simeon (not Simon) B. Durfee.
p. 274 Edwin W. Shaw: res. Hastings, Mich. from 1908.
1856, p. 276 Ezra J. Alden: d. Nov. 19, 1908.
p. 278 John D. Kingsbury: d. Nov. 11, 1908.
p. 280 Charles S (not S.) Marvin.
p. 282 Theodore T. Munger: D.D. Yale 1908.
1857, p. 282 James M. Bell: D.D. N.Y. Univ. 1899.
p. 286 John H. Windsor: d. Aug. 23, 1908.
p. 286 William Windsor: d. Sept. 8, 1908.
p. 287 Hiram Bingham: d. Baltimore, Md. Oct. 25, 1908.
1858, p. 292 Albert H. Plumb: D.D. 1882.
p. 292 Joseph Torrey: Address Burlington, Vt.
1859, p. 296 Elijah S. Fairchild: Address 378 Ontario St.
p. 298 Charles R. Palmer: Address 562 Whitney Ave. New Haven, Ct.
p. 300 Edward P. Crowell: prof. emer. from 1908.
1860, p. 305 Henry C. Hitchcock: Ober. 1856.
p. 306 Oscar M. Smith: d. Sept. 13, 1908.
p. 307 Richard R. Bird: res. Seattle, Wash. from 1908. Address Care Mercantile Lumber Co.
p. 309 George Washburn: res. Boston from 1908. Address 377 Marlborough St.
1861, p. 311 Perley B. Davis: U.S. Chr. Com. Va. 1864.
p. 314 Charles H. Pratt: Address West Seattle, Wash.
p. 317 Frederick A. Noble: p. emer. Union Park ch. Chicago from 1901; author of The Pilgrims and other books. Address in winter 1414 Forest Ave. Evanston, Ill.
p. 318 William B. Wright: preacher Dart. 1895–96.
1862, p. 320 Henry J. Bruce: Address Panchgani, India.

1862, p. 322 Henry S. Huntington: Home address Milton, Mass.
p. 322 Charles H. Learoyd: d. Jan. 25, 1909.
p. 323 Cyrus P. Osborne: Amh. 1855–56.
p. 325 Jonathan Y. Stanton: lib'n Bates 1866–95, prof. emer. from 1906, lecturer on Ornithology.
1863, p. 327 Edward L. Clark: preacher Dart. 1894–95.
p. 330 Milton L. Severance: in business Burlington, Vt. 1900–07; d. Lowell Jan. 7, 1909.
1865, p. 341 Austin Dodge: d. Mar. 4, 1909.
1866, p. 346 James G. Merrill: p. Somerset, Mass. from 1909.
p. 347 William C. Reade: d. July 14, 1908.
p. 348 John K. Williams: resigned 1909.
1867, p. 351 M. Angelo Dougherty: b. May 15, 1839.
p. 351 Joseph E. Fiske: d. Feb. 21, 1909.
p. 353 Lyman W. Winslow: Address Pacific Grove, Cal.
1868, p. 356 Edwin A. Adams: Address 1502 Lakeside Place, Chicago, Ill.
p. 357 Addison Blanchard: p. First ch. Paris, Tex. from 1909.
p. 359 James G. Dougherty: sup. Kensington from 1907.
p. 359 Marshall M. Cutter: p. Freetown from 1909. Address Assonet, Mass.
1869, p. 365 Daniel C. Greene: in U.S. 1908–09, lecturer on Japan, Harv. Address 441 Marlborough St. Boston.
p. 369 James A. Towle: Address 35 Clinton Place.
p. 370 Homer T. Fuller: LL.D. Drury 1905.
1870, p. 378 George S. Dickerman: overseer Bates.
1871, p. 380 James B. Taylor: Address 6 Bacon St. Newton.
p. 381 Franklin P. Wood: p. Erving, Mass. from 1908.
1872, p. 384 John S. Copp: ins. (Free Bapt.) after ord.
p. 389 Henry H. Hamilton: Address 45 Banks St.
1873, p. 393 Newell S. Wright: also in charge Canfield Ave. Mission from 1884; d. Nov. 24, 1908.
1874, p. 395 Edward (not Edwin) A. Benner.
p. 396 Francis D. Kelsey: b. Feb. 15.
1875, p. 401 Francis Parker: resigned 1909. Address Enfield, N.H.
p. 402 Allison D. Adams: p. Shelton Ave. ch. New Haven, Ct. from 1908. Address 693 Dixwell Ave.
p. 402 Thomas F. Waters: author Ipswich in the Massachusetts Bay Colony; ed. *Mass. Magazine* from 1908.
1877, p. 410 William S. Ament: d. San Francisco, Cal. Jan. 6, 1909.

1877, p. 411 Hamilton M. Bartlett: ord. deacon May 5, 1884; priest June 9, 1885.

p. 411 Otis Cary: in U.S. 1908–09, Hyde lecturer on Foreign Missions And. Sem.

p. 411 Charles O. Day: resigned 1909.

p. 413 James Richmond: Address R. F. D. 2, Whitefield, N.H.

p. 414 John H. Hoffmann: Address Northboro, Mass.

p. 415 James H. Roberts: p. West Suffield, Ct. from 1908. Address 12 Willard St. Hartford, Ct.

1878, p. 416 John P. Jones: in U.S. 1908–09, Joint Miss'y Campaign.

1879, p. 421 Frank H. Kasson: p. Bartlett, N.H. from 1908.

p. 422 John P. Richardson: p. (Cong.) Dighton, Mass. from 1909.

p. 422 Ezra J. Riggs: p. North Carver, Mass. from 1909.

1880, p. 424 George A. Gates: resigned 1909.

p. 425 Hastings H. Hart: chairman Children's Dept Russell Sage Foundation from 1909. Address 105 E. 22d St. New York City.

p. 426 Charles L. Noyes: Address 12 Pembroke St. Winter Hill, Mass.

p. 427 James H. Skiles: p. Eldon, Io. from 1909.

p. 429 Joseph N. Walker: p. Milton, N.H. from 1909.

1882, p. 439 Charles L. Wells: lecturer on Mediaeval Hist. Harv. 1909.

p. 439 Theodore C. Williams: resigned 1909.

1883, p. 443 Francis P. S. Lamb: Address 423 Fulton St. Brooklyn, N.Y.

1885, p. 449 George N. Musgrove: res. Monrovia, Cal. from 1909.

1889, p. 461 Frederick B. Noyes: A.B. Harv. 1891 (1909).

1891, p. 467 Robert T. Osgood: teacher Morganton, N.C.

p. 469 Daniel Evans: prof. Chr. Theol. And. Sem. from 1909.

1892, p. 471 Oliver D. Sewall: resigned 1909.

1893, p. 475 Frederick H. Page: trustee And. Sem. from 1909.

1894, p. 477 Alexander P. Bourne: resigned 1909.

p. 481 Joseph W. Strout: p. Rehoboth, Mass. from 1909.

1896, p. 486 George M. Ward: ord. Lowell May 4, 1896.

1897, p. 489 William U. Parks: resigned 1909.

1902, p. 497 Lee M. Dean: ord. (Epis.) deacon Jan. 10, 1909; min. St. Mary's ch. Detroit, Mich. from 1908. Address 57 Parsons St.

1904, p. 499 Perley C. Grant: p. West Somerville, Mass. from 1909.

1905, p. 501 Wood R. Stewart: r. St. John's ch. West Seattle, Wash. from 1909.

p. 502 Frank D. Smith: p. (Presb.) First ch. Holyoke, Mass. from 1909.

1907, p. 503 Arthur A. McBride: Address Byculla.

p. 503 Thomas Willingham (not Wellingham) Lawton.

1842, p. 198 Nathaniel T. Fay: d. Oct. 1908.

1862, p. 325 Edward G. Beckwith: d. Mar. 3, 1909.

1869, p. 368 Cyrus Richardson: resigned 1909.

1874, p. 396 S. Sherberne Mathews: dean and treas. Weston Sch. for Girls Roxbury from 1906; also University sec. Salvation Army in America from 1909.

1896, p. 485 Robert A. MacFadden: d. Mar. 29, 1909.

1898, p. 490 Leslie C. Greeley: resigned 1909.

1906, p. 502 Arthur Dechman: p. (Presb.) Dinuba, Cal. from 1909.

FOREIGN MISSIONARIES

1810	Adoniram Judson	Burmah
	Samuel Newell	India
	Samuel Nott	India
1811	Gordon Hall	India
1812	Luther Rice	India
	James Richards	Ceylon
	Edward Warren	Ceylon
1813	Benjamin C. Meigs	Ceylon
1814	Horatio Bardwell	India
	Daniel Poor	Ceylon
1815	Allen Graves	India
	Cyrus Kingsbury	Amer. Indians
1816	John Nichols	India
	Alfred Wright	Amer. Indians
1817	Levi Parsons	Syria
1818	Alfred Finney	Amer. Indians
	Pliny Fisk	Syria
	Levi Spaulding	Ceylon
	Miron Winslow	India
1819	Hiram Bingham	Hawaiian Is.
	Cyrus Byington	Amer. Indians
	Jonas King	Greece
	Asa Thurston	Hawaiian Is.
1820	Isaac Bird	Syria
	William Goodell	Turkey
	Daniel Temple	Malta
1821	Samuel Moseley	Amer. Indians
1822	John C. Brigham	So. America
	William Richards	Hawaiian Is.
1823	Edmund Frost	India
	Elnathan Gridley	Turkey
	Samuel A. Worcester	Amer. Indians
1824	George D. Boardman	Burmah
1825	Josiah Brewer	Turkey; Greece
	Cyrus Stone	India
1826	Eli Smith	Syria
	William Torrey	So. America
1827	David Oliver Allen	India
	Ephraim W. Clark	Hawaiian Is.
	Jonathan S. Green	Hawaiian Is.
1828	Harrison Allen	Amer. Indians
	Harrison G. O. Dwight	Turkey
1829	Elijah C. Bridgman	China
	Cutting Marsh	Amer. Indians
1830	James T. Dickinson	Singapore
	John S Emerson	Hawaiian Is.
1830	John T. Jones	Burmah; Siam
	Hollis Reed	India
	William G. Schauffler	Turkey
1831	William T. Boutwell	Amer. Indians
	Sherman Hall	Amer. Indians
	Edward Jones	Africa
	David B. Lyman	Hawaiian Is.
	Ephraim Spaulding	Hawaiian Is.
	Asher Wright	Amer. Indians
1832	Asher Bliss	Amer. Indians
	Henry Lyman	Sumatra
	Samuel Munson	Sumatra
	Benjamin W. Parker	Hawaiian Is.
	Elias Riggs	Greece; Turkey
	Ira Tracy	China; India
1833	William Arms	Singapore
	Sendol B. Munger	India
	Justin Perkins	Persia
	Benjamin Schneider	Turkey
1834	Henry Ballantine	India
	Nathan Benjamin	Greece; Turkey
	George Champion	Africa
	Robert O. Dwight	India
	Aldin Grout	Africa
	Story Hebard	Syria
	Henry A. Homes	Turkey
	John J. Lawrence	India
	Lorenzo W. Pease	Cyprus
	Philander O. Powers	Turkey
1835	William C. Jackson	Turkey
	Daniel Ladd	Turkey
	Samuel P. Robbins	Borneo; Siam
	Horatio Southgate	Turkey
	James L. Thompson	Cyprus
1836	Mark Ives	Hawaiian Is.
	Clarendon F. Muzzy	India
	William Tracy	India
1837	Ebenezer Burgess	India
	Jesse Caswell	Siam
	Henry S. G. French	Siam
	Ozro French	India
	Robert W. Hume	India
	Lyman B. Peet	Siam; China
	Asa B. Smith	Amer. Indians; Hawaiian Is.
	Samuel Wolcott	Syria
1838	Asa Hemmenway	Siam

1838 Willard Jones Persia
Nathaniel A. Keyes Syria
Edmund McKinney Amer. Indians
Charles S. Sherman Syria
Leander Thompson Syria
1839 Josiah Peabody Turkey
1840 James C. Bryant Africa
Rufus F. Buel Greece
Henry J. Van Lennep Turkey
Leonard H. Wheeler Amer. Indians
Daniel Wight Amer. Indians
Worcester Willey Amer. Indians
1841 Benjamin Griswold Africa
Thomas Laurie Persia; Syria
George B. Rowell Hawaiian Is.
John C. Smith Ceylon
William Walker Africa
1842 Edwin E. Bliss Turkey
Timothy E. Ranney Amer. Indians
David T. Stoddard Persia
Samuel A. Taylor Turkey
1844 Joel S. Everett Turkey
1845 Samuel B. Fairbank India
George Ford India; Amer. Indians
Allen Hazen India
James Herrick India
Dwight W. Marsh Turkey
Edward Webb India
Royal G. Wilder India
1846 Lewis Grout Africa
1847 Isaac G. Bliss Turkey
Richards Cushman Hayti
1848 Oliver Crane Turkey
William Ireland Africa
Joseph T. Noyes India
Hohannes D. Sahagian Turkey
1850 William Bird Syria
1851 Frederick H. Brewster China
George Pierson Amer. Indians; Micronesia
Edwin Teele Amer. Indians
1852 Henry Blodget China
Wilson A. Farnsworth Turkey
Augustus Walker Turkey
1854 Albert G. Beebee Turkey
Ira F. Pettibone Turkey
Charles C. Torrey Amer. Indians
1855 Edward Aiken Syria
Orson P. Allen Turkey
Herman N. Barnum Turkey
Daniel Bliss Syria
George C. Knapp Turkey

1855 Julius Y. Leonard Turkey
1856 William B. Capron India
Samuel C. Dean India
Ephraim M. Epstein Syria
Henri B. Haskell Turkey
Charles F. Morse Turkey
Oliver W. Winchester Turkey
1857 Amos Abbott India
Hiram Bingham Micronesia
1858 James F. Clarke Bulgaria
William W. Meriam Bulgaria
George T. Washburn India
1859 Thomas L. Ambrose Persia
William F. Arms Bulgaria
John H. Dodge Africa
George R. Ferguson Africa
Nathaniel P. Gilbert So. America
Zenas Goss Turkey
George F. Herrick Turkey
Benjamin Labaree Persia
William W. Livingston Turkey
David C. Scudder India
John H. Shedd Persia
Amherst L. Thompson Persia
1860 Samuel R. Asbury India
James A. Bates Ceylon
George Washburn Turkey
1861 Lucien H. Adams Syria
Walter S. Alexander Italy
Samuel R. Butler Labrador
1862 Henry J. Bruce India
George Constantine Greece; Turkey
Henry C. Haskell Bulgaria
Henry A. Schauffler Turkey; Austria
1863 John O. Barrows Turkey
William W. Chapin India
Theodore S. Pond Turkey; So. America
1864 Chauncey Goodrich China
1865 Albert Bryant Turkey
1866 Thomas W Thompson China
1868 Edwin A. Adams Austria
Thomas L. Gulick Spain
Henry P. Page Turkey
1869 Daniel C. Greene Japan
Henry Marden Turkey
Isaac Pierson China
Thomas S. Smith Ceylon
1870 Thomas S. Burnell India
Charles W. Park India
Henry D. Porter China
Arthur H. Smith China
1871 Oliver P. Emerson Hawaiian Is.

1871	Marquis L. Gordon	Japan
	George D. Marsh	Bulgaria
	William R. Stocking	Persia
	Joel F. Whitney	Micronesia
1872	John K. Browne	Turkey
	James D. Eaton	Mexico
	James K. Kilbourn	Mexico
1873	Charles H. Brooks	Turkey
	William S. Howland	India
	Robert A. Hume	India
	Edward W. Jenney	Turkey
	Horace H. Leavitt	Japan
	William P. Sprague	China
1874	Charles L. Hall	Amer. Indians
	Joseph H. Neesima	Japan
1875	Charles C. Carpenter	Labrador
1877	William S. Ament	China
	Otis Cary	Japan
	Thomas D. Christie	Turkey
	James H. Pettee	Japan
	James H. Roberts	China
1878	James L. Fowle	Turkey
	George H. Gutterson	India
	John P. Jones	India
1880	Rollo Ogden	Mexico
	Erwin H. Richards	Africa
1881	Herbert D. Goodenough	Africa
1881	Frank N. White	Japan
1883	Harlan P. Beach	China
	Charles W. Holbrook	Africa
1885	William O. Ballantine	India
1886	Lucius O. Lee	Turkey
1887	Hagop C. Bülbülian	Turkey
	Robert Humphrey	India
	William H. Noyes	Japan
1888	Edwin B. Stiles	India
1890	Frederick D. Greene	Turkey
	Manasseh G. Papazian	Turkey
1891	Edward P. Holton	India
1892	Edward Fairbank	India
	Charles A. Nelson	China
1894	Samuel C. Bartlett	Japan
	Egbert S. Ellis	Turkey
1896	Sidney L. Gulick	Japan
1898	Ernest C. Partridge	Turkey
1899	Giles G. Brown	Ceylon
1901	Henry J. Bennett	Japan
	Edward F. Carey	Turkey
1903	John X Miller	India
1906	Enoch F. Bell	Japan
1907	Arthur A. McBride	India
1908	Clayton Judy	Africa
	Wallin E. Riebel	Africa

Total number 248; connected with the American Board 222; with other societies 26.

OFFICERS

	PAGE
Abbot, Jacob	3
Abbot, Nehemiah	2
Abbot, Samuel	3, 11
Adams, John	4
Aiken, John	5
Alden, Ebenezer	5
Alden, Edmund Kimball	7
Anderson, Rufus	5, 22
Andrews, Elisha Benjamin	25
Armstrong, Samuel Turell	5
Arnold, William Rosenzweig	17
Bachelder, John	22, 26
Bacon, Leonard	23
Bailey, Mark	20
Baldwin, Simeon Eben	23
Bancroft, Cecil Franklin Patch	7
Banister, William Bostwick	4, 12
Barber, Jonathan	20
Barrows, Elijah Porter	17, 19
Bartlet, William	11
Bartlett, Samuel Colcord	22
Barton, James Levi	23
Bassett, William Garry	13
Beckwith, George Cone	18, 19
Bishop, Robert Roberts	7
Blanchard, Amos	6
Bliss, George	11
Blodget, Henry	23
Bowne, Borden Parker	26
Boynton, Nehemiah	10
Bradford, Amory Howe	23
Brotherston, Bruce Wallace	20
Brown, Moses	11
Buckham, Matthew Henry	25
Buckley, James Monroe	25
Burdett, George Albert	26
Burgess, Ebenezer	5
Burgess, John William	25
Carter, Franklin	8
Chapin, Calvin	11
Chapman, Reuben Atwater	6
Cheyne, Thomas Kelly	26
Child, Linus	6
Child, Willard	5
Church, John Hubbard	4
Churchill, John Wesley	16, 18, 21
Clapp, Alexander Huntington	24
Clark, John Bates	23

	PAGE
Codman, John	12
Cogswell, William	5
Cole, Samuel Valentine	13
Cook, Frank Gaylord	10
Dana, Daniel	4
Day, Charles Orrin	8, 9, 16
Day, Frank Ashley	10
Day, Jeremiah	12
Dewey, Harry Pinneo	10
Dexter, Henry Martyn	23
Dickinson, Baxter	19
Dike, Samuel Warren	25
Dimmick, Luther Fraseur	5
Dunning, Albert Elijah	24
Duryea, Joseph Tuthill	24
Dwight, Theodore William	25
Dwight, Timothy	11
Dwight, William Theodore	12
Eaton, Edward Dwight	23
Eaton, William Wells	19
Edwards, Bela Bates	15, 17
Edwards, Justin	4, 14
Ellinwood, Frank Fields	23
Emerson, Brown	5
Emerson, Ralph	16
English, John Mahan	26
Eustis, William Tappan	13
Evarts, Jeremiah	4
Fairbairn, Andrew Martin	22
Fairbanks, Horace	8
Farrar, Samuel	3, 27
Fiske, Daniel Taggart	6, 24
Fitch, Eleazar Thompson	19
Flanders, Charles Nelson	22
Fletcher, Samuel	5
French, Jonathan	2
Fresé, Georg Bernhard	22
Gardiner, Harry Norman	10
Gates, Owen Hamilton	19, 27
Goodell, Constans Libertie	24
Gordon, George Angier	10
Gray, Burton Payne	10
Greene, Daniel Crosby	22
Griffin, Edward Dorr	15
Gulliver, John Putnam	18
Gunnison, Binney	21

PAGE

Hackett, Horatio Balch 19
Hall, Charles Cuthbert 23
Hall, Gordon 13
Hamlin, Cyrus 22
Hardy, Alpheus 6
Hardy, Alpheus Holmes 8
Harris, George 8, 9, 14
Harris, Samuel 22, 23
Hazard, Rowland 8
Henry, Bertram Curtis 26
Hincks, Edward Young 14, 17
Hoadly, Loammi Ives 19
Hocking, William Ernest 20
Holmes, Abiel 4
Hopkins, Mark 12
Howard, Rossiter 22
Hubbard, Samuel 4
Hubbard, William Joseph 5
Hume, Robert Allen 23
Humphrey, Heman 12
Huntington, Frederic Dan 24
Hurst, John Fletcher 23
Hyde, William 6

Jackson, Samuel Cram 6
Johnson, Amos Howe 24
Johnson, Osgood 5
Jones, John Peter 23

Kingsbury, John 7
Kirk, Edward Norris 24
Knapp, George Brown 8, 9
Knox, George William 23

Ladd, George Trumbull 23, 24
Lawrence, Edward Alexander 22
Leighton, George Frost Blunt 21
Little, Arthur 13
Loomis, Samuel Lane 25
Lowell, John 1

McKenzie, Alexander 7, 9, 24, 25
Magoun, George Frederick 24
Manning, Jacob Merrill 24
Marshall, Joshua Newell 13
Mason, Lowell 21
Mead, Charles Marsh 17
Merrill, Reuben 22
Merrill, Selah 27, *a*507
Merriman, Daniel 26
Mitchell, Hinckley Gilbert 26
Monroe, Lewis Baxter 21
Moore, Clifford Herschel 9
Moore, Edward Caldwell 23, 26
Moore, George Foot 17
Morgan, Clarence 8, 9

PAGE

Morris, George Perry 10
Morse, Jedidiah 3
Murdock, James 15, 16

Nevin, Robert Jenkins 25
Newman, Mark 3
Newton, Joel Worthington 18
Norris, John 11
Noyes, Charles Lothrop 9, 10
Noyes, Daniel 6
Noyes, Daniel Parker 24

Osborne, Theodore Moody 8

Page, Frederick Harlan 26
Palmer, George Herbert 24
Palmer, Ray 13, 24
Park, Edwards Amasa 14, 16
Peabody, Francis Greenwood 23
Pearson, Eliphalet 2, 14
Pease, Theodore Claudius 16
Pemberton, Ebenezer 2
Phelps, Austin 16, 24
Phelps, Moses Stuart 24
Phillips, John iv, 1, 28
Phillips, John 3
Phillips, John 3
Phillips, Jonathan 4
Phillips, Samuel 1
Phillips, Samuel 2
Phillips, William 1
Phillips, William 2
Platner, John Winthrop 16, 23, *a*507
Porter, Ebenezer 14, 15
Porter, Noah 24
Post, Truman Marcellus 23

Quincy, Josiah 3
Quint, Alonzo Hall 13, 25

Reed, William 12
Ripley, Alfred Lawrence 9
Robbins, Rensselaer David Chancefford 27
Robie, Edward 19, 27
Robinson, Edward 15, 18, 27
Robinson, Ezekiel Gilman 22, 25
Rockwell, William Walker 20
Root, George Frederick 21
Ropes, James Hardy 8, 9
Ropes, Joseph Samuel 7
Ropes, William Ladd 27
Ross, Abel Hastings 23
Rowe, Benjamin Franklin 20
Russell, Charles Theodore 13
Russell, Francis Thayer 20

PAGE

Russell, Thomas Hastings 7, 13
Russell, William 20
Ryder, William Henry 15

Sawyer, James Cowan 8, 9, *a*507
Schaff, Philip 23
Schurman, Jacob Gould 25
Seelye, Julius Hawley 13, 22
Shaler, Nathaniel Southgate 25
Shedd, William Greenough Thayer 16
Skinner, Thomas Harvey 16
Slocum, William Frederick 23
Smith, Asa Dodge 13
Smith, Elias 2
Smith, Henry Boynton 19
Smith, Peter 7
Smyth, Egbert Coffin 16
Spring, Samuel 11
Stanwood, Arthur Grimes 10
Starbuck, Charles Casey 19
Stearns, Alfred Ernest 9
Stearns, Josiah 1
Stearns, William Augustus 6
Stebbins, Herbert Warner 26
Stimson, Henry Albert 13, 23
Stimson, Henry Lewis 9, 10
Stone, Timothy Dwight Porter 20
Storrs, Richard Salter 12
Stowe, Calvin Ellis 15, 18
Street, Owen 19
Stuart, Moses 15
Sweetser, Seth 6
Symmes, William 2

Talcott, Daniel Smith 18
Tappan, David 2
Tarbox, Increase Niles 23
Taylor, Edward 7
Taylor, John Lord 6, 17

PAGE

Taylor, John Phelps 18
Taylor, Oliver Alden 19
Taylor, Samuel Harvey 5, 27
Terry, Seth 12
Thayer, Joseph Henry 15
Thompson, Augustus Charles 22
Thompson, Joseph Parrish 24
Tilton, Frederic William 7
Tobey, Edward Silas 6
Torrey, Charles Cutler 18, 19, 23, 25
Treat, Selah Burr 13
Tucker, William Jewett 16, 26

Upham, Thomas Cogswell 18
Usher, Samuel 10

Vose, James Gardiner 8, 9

Walker, George Leon 13
Walker, Williston 23
Walley, Samuel Hall 4
Walley, Samuel Hurd 6, 12
Ward, Joseph 25
Wellman, Joshua Wyman 7
Wendell, Oliver 1
Whitney, Harvey Leseur 21
Whittemore, William Frederick 10, *a*507
Willcox, William Henry 7
Winter, Irvah Lester 21
Wisner, Benjamin Blydenburg 4
Woodruff, Frank Edward 15
Woods, Leonard 14
Woods, Leonard, Jr. 18
Woods, Robert Archey 25
Woolsey, Theodore Dwight 22
Worcester, Samuel 12
Wright, George Frederick 24

INDEX OF ALUMNI

a refers to list of Additions and Corrections

		PAGE
	ABBE	
1855	Frederic Randolph	270
	ABBOT	
1838	Charles	170
1810	Ephraim	29, 31
1831	Gorham Dummer	121
	John Lovejoy	29
	ABBOTT	
1857	Amos	288, 513
1837	Charles Edwards	155
1861	Charles Frederick	310
1885	Clifford Belcher	449
1863	Edward	331
1867	Ephraim Eliphalet Pearson	350
1896	Ernest Hamlin	484
1825	Jacob	85
1829	John Stevens Cabot	104
1830	Joseph	109
1840	Samuel Phillips	180
1836	Sereno Timothy	151
	ABELL	
1822	James	65
	ABRAHAM	
1829	Judah Isaac	104
	ADALIAN	
1893	Garabed Haratune	474
	ADAMS	
1875	Allison Dwight	402, *a*509
1825	Azariah	81
1871	Benjamin Stephen	382
1840	Charles	184
1837	Charles Baker	160
1882	Charles Darwin	438
1827	Darwin	93
1868	Edwin Augustus	356, *a*509, 513
1827	Eli	93
1843	Ephraim	202
1880	Frank Stone	424
1837	Frederick Augustus	160
1851	George Athearn	245
1826	George Eliashib	88
1895	George Irving	481
1850	George Moulton	241, 250
1843	Harvey	202
1831	Henry	121
1878	Henry Carter	418
1818	Jasper	50
1826	John Ripley	88, 103
1815	Jonathan	42
1847	Joseph Augustus	228
1892	Joseph Marion	473
1861	Lucien Harper	310, 513
1884	Myron Winslow	445, 463
1829	Nehemiah	104
1823	Solomon	70
1822	Weston Bela	68
1830	William	110, 123
1833	William Boyd	132
1863	William Hooper	331
	ADGER	
1836	James	152
	ADRIANCE	
1877	Samuel Winchester	413
	AIKEN	
1853	Charles Augustus	256, 269
1855	Edward	270, 513
1870	John Francis	378
1817	Samuel Clark	46
	AIKMAN	
1828	Alexander	100
	ALBEE	
1859	Solon	295
	ALBRO	
1827	John Adams	93
	ALCOTT	
1865	William Penn	340
	ALDEN	
1843	Ebenezer	202
1848	Edmund Kimball	231, 241
1856	Ezra Judson	276, *a*508
1860	Henry Mills	302
1825	Lucius	81
	ALEXANDER	
1848	Caleb	234
1886	James	452
1861	Walter Scott	310, 513
	ALGER	
1850	William James	242

ALLEN PAGE
1867 Álden 353
1865 Alexander Vlets Griswold 340, 355
1829 Cyrus Williams 104
1827 David Oliver 93, 512
1834 Diarca Howe 138
1884 Edward Percival 444, 449
1841 Ephraim Williams 190
1877 Fred Lyman 410
1866 Frederick Baylies 344
1853 George Esdras 256, 269
1828 Harrison 98, 512
1852 Henry 251, a508
1863 Henry Freeman 326, 343
1837 John Wheelock 156
1869 Laban Wheaton 364
1882 Melven James 435, 469
1855 Orson Parda 270, 513
1844 Rollin Diarca Hemenway 211
1865 Rowland Hussey 341
1816 Solomon Metcalf 45
1837 Stephen Tnompson 156

ALLENDER
1864 Thomas 333

ALLIS
1892 William Baker 469

ALVORD
1888 James Church 457

AMBROSE
1859 Thomas Lyford 300, 513

AMENT
1877 William Scott 410, a509, 514

ANDERSON
1874 Charles 399
1828 James 98
1822 Rufus 65
1888 Willis Austin 457, 463

ANDREW
1902 John Charles States 497

ANDREWS
1839 David 175
1899 George Arthur 491
1867 George Whitefield 350

ANDRUS
1816 Joseph Raphael 45

ANKETELL
1858 John [Henry] 293

ANSTICE
1865 Henry 343

ANTHONY
1855 George Nelson 270

PAGE
1835 Julius Caesar 143

APPLETON
1834 Samuel Gilman 134

APTHORP
1832 William Perkins 127

ARCHIBALD
1888 Andrew Webster 460

ARMES
1889 Arza Herbert 461

ARMS
1821 Selah Root 60
1833 William 129, 512
1859 William Frederick 296, 513

ARMSBY
1845 Lauren 214

ARNOLD
1871 Henry Tucker 378

ASBURY
1860 Samuel Ralph 302, 378, 513

ASH
1842 George Washington 193, 230

ASHBY
1840 John Langdon 180

ATKINS
1842 Benjamin Franklin 197
1902 Charles Howard 497

ATKINSON
1846 George Henry 221
1837 Kinsman 160
1841 Robert 185

ATTERBURY
1879 Anson [Greene] Phelps 423

ATWATER
1849 William Woodruff 239

ATWOOD
1904 Alfred Ray 500
1856 Edward Sumner 276

AUSTIN
1857 Samuel John 286

AVERILL
1864 Bradford Young 338

AVERY
1837 John Humphrey 156, 174
1854 William Fisher 264

AXTELL
1898 Archie Guy 490
1830 Henry 113

		PAGE
	AYER	
1859	Franklin Deming	296
	AYERS	
1903	Edward Everett	499
1872	Walter Howard	387
	AYRES	
1845	Rowland	217
	BABB	
1868	Thomas Earle	356
	BABBITT	
1829	Calvin Washington	104
1868	James Howard	356
	BABCOCK	
1839	Daniel Hutchinson	175
1828	Elisha Gulliver	98
	BACKUS	
1834	John Chester	139
1831	Jonathan Trumbull	123
	BACON	
1877	Edward Everett	410
1861	George Blagden	315
1853	George Ferdinand	262
1823	Leonard	70, 81
1854	Leonard Woolsey	267
	BADGER	
1886	George Henry	451
1827	Milton	97
1843	Samuel	205
1899	William Henry	493
	BAILEY	
1846	James Munroe	221
1849	Nathaniel Purdy	239
1818	Rufus William	50
1874	Sidney Emory	395
1840	Thomas	183
1810	Winthrop	29, 31
	BAIRD	
1857	John Gunn	282
	BAKER	
1835	Abijah Richardson	143, 166
1854	Ariel Anson	264
1825	Curtiss Phelps	85
1894	Ernest Lester	477
1897	George Henry	487
1890	Henry Rolfe	465
1835	John	147
1833	Luke Clark	129
1834	Oliver	139
1877	Orrin Gay	410
1831	Silas	116
	BALCH	
1881	Gilbert Brownell	430
	BALDWIN	PAGE
1858	Abram Elisha	289
1822	Benson Curtiss	65
1813	Burr	38
1842	Cyrus	197
1876	Cyrus Grandison	408
1817	Elihu Whittlesey	46
1815	Elijah	42
1879	Ellory Albee	423
1834	John Abeel	139
	BALE	
1868	Albert Galliford	357
	BALL	
1897	George Sprague	487
	BALLANTINE	
1834	Henry	134, 150, 512
1885	William Osborn	447, 514
	BALLARD	
1834	John	134
1837	Josiah	161
	BANCROFT	
1867	Cecil Franklin Patch	350
1842	James Henry	193, 208
1855	Lucius Whiting	273
	BANISTER	
1839	Seth Warriner	175
	BARBER	
1848	Alanson Darius	231
1869	George Warren	371
1906	Henry Alfred	502
	BARBOUR	
1822	Isaac Richmond	68, *a*507
1890	James Ernest	463
1834	Nelson	134
1861	William Macleod	310
	BARD	
1860	George Ingersoll	303
	BARDWELL	
1842	David McGee	197
1814	Horatio	40, 512
	BARKER	
1825	Nathaniel	81
1811	William	34
	BARKS	
1848	Joseph Van Horn	231
	BARNARD	
1858	Lucius Erastus	293
	BARNES	
1859	Charles Montgomery	300
1826	Edwin	88
1872	Hiram Payson	388

PAGE
1865 John Rodney 341
1879 Stephen Goodyear 424

BARNUM
1855 Herman Norton 270, 513

BARR
1833 Joseph Welch 132

BARRETT
1832 Abner 127
1867 John Perry 354
1824 Samuel 78

BARROWS
1871 Charles Dana 379
1834 Homer 135
1875 John Henry 402
1863 John Otis 326, 513
1853 Simon 262
1873 Walter Manning 390

BARSTOW
1887 John 454

BARTLETT
1834 Charles Lurvey 139
1868 Edward Totterson 357
1895 Ernest Clark 481
1897 Ernest Merrill 487
1875 Frederick Haines 403
1877 Hamilton Mansfield 411, 419, *a*510
1843 Joseph 202
1842 Samuel Colcord 193, 208
1894 Samuel Colcord 477, 514

BARTLEY
1830 John McClench 110
1897 William Tenney 487

BARTON
1861 Alanson Saltmarsh 310
1907 Clarence Le Roy 503
1836 Frederick Augustus 152
1822 John 65
1834 Samuel Dickinson 135

BARY
1892 Emil Benjamin 469

BASCOM
1811 John 33
1855 John 270
1819 Reynolds 52

BASSETT
1861 William Elliott 318

BATCHELDER
1890 Fred Perkins 465
1830 John 110
1856 John Stockman 276

BATES
PAGE
1810 David 32
1855 Elisha Dickinson 271
1826 James 88
1860 James Atwood 303, 513
Joshua 28
1837 Philander 156
1863 Samuel Lysander 327
1840 Sylvanus 183
1840 William 180, 220

BATT
1858 William James 289, 302

BAUGHER
1864 Henry Louis 338

BEACH
1876 Elmer Jaynes 409
1883 Harlan Page 441, 514
1836 Nathaniel 151

BEAMAN
1837 Charles Cotesworth 156
1831 Gamaliel Carter 116

BEAN
1862 David Marks 319

BEANE
1837 John Vose 166
1840 Samuel 180

BEARD
1862 Edwin Spencer 319
1827 Spencer Field 94
1866 William Henry 349

BECKER
1855 George Lewis 271

BECKWITH
1862 Edward Griffin 325, *a*511
1860 George Augustus 303
1826 George Cone 88, 98

BEDFORD
1875 Robert Charles 403

BEEBE
1837 Hubbard 156

BEEBEE
1854 Albert Graham 267, 513

BEEBER
1872 Thomas Rissel 383, 394

BEECHER
1827 Edward 97
1864 George Buckingham 338
1857 James Chaplin 287

BEEDE
1890 Aaron [McGaffey] 463

		PAGE
	BELDEN	
1838	Henry	170
1836	Pomeroy	151
	BELKNAP	
1904	Arthur Train	500
1820	Horace	55
	BELL	
1906	Enoch Frye	502, 514
1857	James Madison	282, 295, *a*508
1869	Samuel	364
	BELLOWS	
1831	Thomas	122
	BEMAN	
1835	Samuel	148
	BENEDICT	
1818	Amzi	48, 59
	BENJAMIN	
1834	Nathan	135, 512
1856	Theodore Hiram	279
	BENNER	
1874	Edward Augustine	395, *a*509
	BENNETT	
1901	Henry James	495, 514
1882	James Miller	439
1821	Joseph	60
1901	Joseph Hayden	495
1848	Joseph Lamson	231
1875	William Parmenter	405
	BENSON	
1844	Homer Henry	209
	BENT	
1853	George	259
1853	Joseph Avery	256
	BERGSTRÖM	
1891	Claus Alfrid	468
	BERLE	
1893	Theodore Protas	474
	BERRY	
1861	Augustus	318
1894	Louis Fletcher	477
	BIGELOW	
1826	Asahel	89
1820	Jonathan	55
1854	Warren	264
	BILLINGS	
1850	Richard Salter	242, 250
	BINGHAM	
1819	Hiram	52, 512
1842	Hiram	198
1857	Hiram	287, *a*508, 513
1825	Luther Goodyear	81
	BIRCH	
1837	Robert	161
	BIRCHARD	
1846	Eliphalet	221, 235
1841	William Metcalfe	185
	BIRD	
1879	George Hiram	420, 429
1820	Isaac	55, 512
1860	Richard Ridgely	307, *a*508
1833	Thompson	129
1850	William	242, 255, 513
	BIRNEY	
1841	James	190
	BISBEE	
1878	Charles Eaton	418
1874	Marvin Davis	398
	BISCOE	
1860	George Street	303
	BISHOP	
1864	George Sayles	338
1837	Nelson	166, *a*507
1867	Thomas Wetmore	354
	BITTINGER	
1860	John Quincy	303
1849	Joseph Baugher	236
	BIXBY	
1861	Joseph Perry	310
	BLACK	
1829	John Henry	107
	BLACKMER	
1840	Joel	180, 201
	BLAGDEN	
1826	George Washington	89
	BLAISDALE	
1821	Silas	63
	BLAISDELL	
1852	Joshua James	251, 262
	BLAKE	
1895	Elmer Thomas	481
1876	Henry Augustus	406
1867	Lyman Horace	350
1864	Silas Leroy	333
	BLAKESLEE	
1879	Erastus	420, 429
1868	Newton Tracy	357
1847	Samuel Valentine	228
	BLANCHARD	
1868	Addison	357, *a*509

PAGE
1828 Amos 98
1829 Amos 107
1852 Edmund Harvey 251, 262
1892 Edward Bickford 470
1893 Edwin Davidson 474
1821 Ira Henry Thomas 63
1837 Jonathan 161
1856 Nathaniel Bailey 281
1849 Silas Morrison 236, 250
1844 William Stinson 211

BLISS
1897 Alfred Veazie 487
1832 Asher 124, 512
1858 Charles Robinson 289, 302
1855 Daniel 271, 513
1861 Daniel J 310
1842 Edwin Elisha 193, 513
1895 George Colton 481
1847 Isaac Grout 226, 513
1888 Leon Duston 458
1825 Seth 85
1851 Thomas Eliakim 246
1835 Zenas 148

BLODGET
1852 Henry 253, 513

BLODGETT
1818 Dan 49
1842 Edward Phelps 193
1823 Heman Miller 70

BLOOD
1831 Daniel Cole 116
1849 Lorenzo Prentice 240

BLOOMER
1859 Joseph 300

BLUE
1896 James McDougall 485

BOARDMAN
1820 Elderkin Jedediah 56
1824 George Dana 81, 512
1852 George Nye 251, 262
1862 Horace Elijah 319
1820 John 56
1860 Joseph 303
1863 Moses Bradford 327
1855 Samuel Ward 271, 281
1818 William James 49

BOCLES
1892 George Michael 472

BODWELL
Abraham 29

BOGUE
1823 Horace Publius 72

BOIES PAGE
1864 Charles Alfred 338
1849 William Ely 241

BOLTWOOD
1847 Lucius Manlius 226

BOND
1818 Alvan 49
1879 William Lee 420

BONNELL
1877 Spencer Randolph 411

BONNEY
1862 Nathaniel Greene 319

BOOTH
1813 Chauncey 38

BOSS
1862 Thomas Mason 320

BOSWORTH
1868 William Augustus 357

BOURNE
1894 Alexander Phoenix 477, a510
1853 Shearjashub 256

BOUTELLE
1831 Asaph 116
1834 James 139
1832 Thomas 124, 134

BOUTON
1824 Nathaniel 74, 87
1881 Tilton Clark Hall 430

BOUTWELL
1840 James 180, 192
1831 William Thurston 116, 512

BOWE
1862 Daniel 320

BOWEN
1861 William Henry 315

BOWERS
1868 Albert 357

BOWMAN
1843 Selwyn Bapson 205

BOYD
1863 Charles Henry 327
1886 Herbert Wendell 450, 460
1865 Pliny Steele 341

BOYNTON
1864 Francis Hayden 334
1828 John 100
1838 Lucien Cyrus 167
1882 Nehemiah 435

BOYTER
1825 Charles 81

		PAGE
	BRACE	
1835	Jonathan	148
1845	Samuel	218
1818	Samuel Williams	49
	BRADFORD	
1870	Amory Howe	372
1831	Ebenezer Green	122
1892	Emery Lucius	470
1879	Park Andrew [Cline]	420
	BRADLEY	
1878	Charles Frederick	418
1892	Edward Ernest	473
1851	Thomas Scott	246
	BRADSTREET	
1822	Stephen Ingalls	65
	BRAINARD	
1822	Eleazar	66
	BRAINERD	
1876	Charles Nelson	406
1868	Ezra	358
1831	Thomas	116
1839	Timothy Green	175
	BRAMAN	
1859	Benjamin	296
1824	Milton Palmer	74
	BRAND	
1869	James	364
	BRAY	
1861	William Louis	316
	BRECK	
1894	Charles Albert	477
1823	Joseph Hunt	70
	BRECKENRIDGE	
1869	Daniel McKay	369
	BREED	
1834	William James	135
	BREMNER	
1853	David	257, 269
	BREWER	
1842	Darius Richmond	198
1825	Josiah	85, 512
	BREWSTER	
1851	Frederick Humphrey	249, 513
1863	Jonathan McDuffie	333
	BRIANT	
1867	Samuel Ingersoll	351
	BRICKETT	
1882	Harry Leroy	435
	BRIDGMAN	
1829	Elijah Coleman	104, 512
1859	Isaac	300
	BRIGGS	
1846	William Thomas	225
	BRIGHAM	
1822	John Clark	66, 512
1836	Levi	151
1842	Willard	193
	BRINSMADE	
1829	Peter Allan	108
	BRISTOL	
1875	Frank Louis	400
	BRISTOLL	
1869	William Merrick	369
	BROAD	
1873	Lewis Payson	390
	BROCK	
1908	Maynor Davis	505
	BRONSON	
1835	Thomas	148
	BROOKS	
1870	Arthur	376
1858	Charles	295
1873	Charles Henry	390, 514
1869	Charles Sylvester	364
1877	George Wolcott	411
1876	John Cotton	408
1858	Warren	294
	BROTHERSTON	
1906	Bruce Wallace	502
	BROUGHTON	
1853	Nathaniel Hooper	260
	BROWN	
1836	Amos	153
1854	Arnold Welles	268
1837	Benjamin Franklin	157
1893	Carleton Fairchild	474
1825	David	85
1858	Edmund Woodward	294
1812	Garrett Garnsey	37
1899	Giles Gorton	491, 514
1837	Isaac	157
1812	John	37
1842	John Sumner	198
1820	Joseph	56
1841	Joshua Rogers	185
1845	Josiah Wolcott	214
1876	Justus Newton	406
1857	Oliver	282
1837	Samuel Gilman	157, 174
1861	Samuel Watson	316
1890	Sherman William	463

PAGE
1864 Thaddeus Howe 334, 349
1869 Willard Deming 365

BROWNE
1872 John Kittredge 384, 514

BRUCE
1878 Charles Crombie 415
1886 Charles Russell 452
1862 Henry James 320, a508, 513

BRYANT
1865 Albert 341, 513
1834 Hilliard 139
1840 James Churchill 180, 513

BUCK
1852 Edwin Augustus 254
1890 George Helon 463, 469

BUCKHAM
1892 James 473
1888 John Wright 458

BUDINGTON
1839 William Ives 179

BUEL
1840 Rufus Freeman 180, 513

BUFFETT
1823 William Lewis 70

BUGBEY
1875 Willard Stanley 400

BÜLBÜLIAN
1887 Hagop Caspar 454, 514

BULL
1834 Edward Coleman 139

BULLARD
1839 Amos 175
1829 Artemas 108
1832 Asa 127
1863 Henry 327
1832 John Parker 127

BULLEN
1846 Henry Lewis 223

BUMSTEAD
1870 Horace 372

BUNTON
1843 Sylvanus 206

BURBANK
1824 Caleb 74
1851 Justin Edwards 246, 255

BURGE
1838 Benjamin 170

BURGESS PAGE
1815 Ebenezer 42
1837 Ebenezer 157, 179, 512

BURKE
1838 William Craige 167

BURLEIGH
1878 Charles Franklin 419

BURNABY
1892 Sidney Augustus 473

BURNAP
1840 Charles Cotesworth Pinckney 183
1823 John Langdon 70

BURNHAM
1857 Abraham 283
1818 Amos Wood 49
1900 David Elmer 493
1870 Michael 372

BURNELL
1870 Thomas Scott 378, 513

BURR
1875 Almon Whitney 400, 446
1875 Austin Hannahs 400
1877 Richard Montgomery 411

BURRILL
1896 Arthur Sumner 485

BURROUGHS
1890 Charles Frederick 466

BURT
1832 Daniel Crane 124
1851 David 246
1886 Enoch Hale 453

BURTON
1856 Horatio Nelson 276

BUSHNELL
1848 Henry 231
1844 Jackson Jones 211

BUTLER
1827 Calvin 94
1837 Calvin 157
1838 Daniel 167
1861 Francis Eugene 318
1842 Franklin 194
1864 Henry Edward 339
1840 James Davie 181, 213
1844 John Jay 209
1861 Samuel Russell 316, 513

BUTTERS
1881 George Shaw 433

BYINGTON
1819 Cyrus 52, 512
1857 Ezra Hoyt 283

PAGE
1867 George Phelps 351
1850 Swift 242, 255

CADY
1845 Daniel Reed 214

CALDWELL
1821 Abel 60
1817 Ebenezer Bowditch 46

CALHOUN
1817 George Albion 46
1850 Thomas Provine 244

CALLAHAN
1840 Henry 181

CALLAND
1880 William Capell 424

CAMP
1826 Albert Barlow 89
1894 Edward Chapin 477

CAMPBELL
1896 Andrew 485
1864 Douglas 339
1895 John Charles 481
1890 Walter Webster 464
1881 William Rogers 430

CANFIELD
1841 Joseph Andrew 186

CANNON
1824 Frederick Edwards 74

CAPRON
1882 George Collins 436, 443
1856 William Banfield 276, 513

CAREY
1901 Edward Francis 495, 514

CARLETON
1837 Hiram 157

CARPENTER
1875 Charles Carroll 400, 514
1828 Eber 101
1841 Erasmus Irvin 191
1863 Robert John 331

CARR
1860 William Otis 303

CARRIER
1856 Augustus Hart 279
1884 Augustus Stiles 445

CARTER
1882 Charles Francis 436, 443
1876 Homer Wright 406
1854 Joseph Warren Pickering 268, a508

CARVER
PAGE
1836 Robert 151

CARY
1877 Otis 411, a510, 514

CASE
1840 Abel Aaron 181
1881 George Arthur 434
1851 Ira 249
1839 Josiah Leonard 175
1845 Moses Parmelee 218
1824 William 78

CASWELL
1847 Enoch Haskin 226
1837 Jesse 161, 512

CATLIN
1822 Oren 66

CHADDOCK
1867 Emory Gilbert 354

CHAMBERLAIN
1839 Charles 177
1825 Hiram 81, a507
1858 Joshua Metcalf 289, 302
1869 Leander Trowbridge 365
1851 William Mellen 249

CHAMBERLIN
1854 Edward Bingham 264

CHAMBERS
1841 Ephraim 192

CHAMPION
1834 George 135, 512

CHANDLER
1859 Augustus 296
1888 Edward Herrick 458, 463
1811 John 34
1839 John Orr 177
1882 Joseph Hayes 436

CHANEY
1851 Lucian West 246, 255

CHAPIN
1854 Henry Martyn 264
1831 Jason 116
1855 Lucius Delison 271
1811 Seth 34
1823 William Arms 73
1863 William Wilberforce 327, 513

CHAPMAN
1842 Calvin 194
1839 Jacob 175
1836 Mahlon Pomroy 153
1841 William Rogers 191

CHASE PAGE
1876 Austin Selden 406
1862 Edward 320
1876 Frank Kimball 407
1863 Henry Lincoln 327
1817 Irah 46
1871 Levi Gilbert 381
1832 Moody 124
1823 Moses 70, 88
1824 Plummer 74
1838 Stephen 171

CHEEVER
1830 George Barrell 110
1837 Henry Theodore 161

CHESTER
1821 Alfred 63
1853 Erastus 262

CHICKERING
1829 John White 104, 115
1890 Otis 465

CHILD
1826 Eber 89
1820 Willard 56

CHILDS
1875 James Hobart 401
1876 Truman D 409

CHIPMAN
1818 Silas Smith 50

CHITTENDEN
1874 Albert Jerome 398

CHRISTIE
1873 George Walker 390
1877 Thomas Davidson 411, 514

CHURCH
1825 Aaron Billings 82
1825 Moses Billings 82

CHURCHILL
1880 Frederic Arthur 428
1868 John Wesley 358

CHUTE
1835 Ariel Parish 143, 155
1880 Edward Lane 424

CHUTTER
1887 Frederick George 454

CLAGGETT
1844 Erastus Baldwin 209, 220

CLANCY
1822 John 66

CLAPP
1844 Alender Osmyn 211
1845 Alexander Huntington 214, 225

PAGE
1861 Andrew Josiah 311
1906 Ellery Carroll 502
1845 Luther 218
1904 Richard Harold 499
1837 Rufus Chapman 161
1827 Sumner Gallup 94
1819 Theodore 54
1844 Thornton Washington 211

CLARK
Amos 29
1829 Ansel Russell 104
1848 Anson 232
1837 Benjamin 161
1839 Benjamin Franklin 179
1888 Calvin Montague 458
1894 Charles 477
1858 Charles Wallace 289
1843 Clinton 202, 213
1811 Daniel Abraham 34
1881 Daniel Webster 434
1868 DeWitt Scoville 358
1863 Edward Lord 327, *a*509
1847 Edward Warren 226, 235
1827 Ephraim Weston 94, 512
1876 Francis Edward 407
1869 Frank Gray 371
1881 Frank Theodore 435
1861 George Henry 311
1861 Isaac 311
1838 James 171
1812 John Flavel 37
1861 Joseph Bourne 311
1831 Joseph Sylvester 116
1840 Josiah 181, 192
1837 Josiah Bartlett 162
1841 Lewis Franklin 186
1822 Moses 66
1852 Nathaniel George 254
1842 Nelson 194
1843 Perkins Kirkland 206
1841 Rufus Wheelwright 191
1827 Samuel Wallace 94
1838 Sereno Dickinson 171
1843 Sumner 206
1841 Theodore Jarvis 186
1827 William 94

CLARKE
1872 Almon Taylor 384
1823 Benjamin Franklin 71
1820 Dorus 56
1816 Elam Calhoun 45
1863 Hollis Sampson 327
1858 James Franklin 289, 513
1857 James Lawrence 287
1854 William Barker 269

PAGE

CLARY
1811 Joseph Ward 33, a507
1846 Timothy Farrar 221, 235

CLAYES
1820 Dana 56

CLEAVELAND
1829 Charles 108
1832 Elisha Lord 124
1841 George Washington 186
1824 John Payne 78
1816 Nehemiah 45, a507

CLELAND
1835 Philip Sidney 143

CLEMENT
1842 Charles 198
1821 Jonathan 64

CLISBEE
1853 Edward Partridge 260

CLIZBE
1864 Jay 334

CLOSSON
1863 Josiah Taylor 328

COBB
1826 Asahel 89
1827 Leander 94
1857 Levi Henry 283
1825 Nathaniel 82
1865 Solon 343
1872 William Henry 384

COBURN
1820 Jonas 56
1835 Loammi Sewall 144, 155
1822 Stephen 68
1882 William Franklin 439
1885 William Irving 449

COCHRANE
1899 Robert Hugh 492

COE
1850 Henry Isaac 244
1811 Noah 34

COFFIN
1832 George Whitefield 127
1839 Nehemiah Cogswell 177
1845 William 218

COGGIN
1841 David 186
1837 William Symmes 157

COGSWELL
1810 Jonathan 33

COIT
1831 Gurdon Saltonstall 122

PAGE
1848 John Townsend 232
1856 Joshua 276
1826 Thomas Winthrop 91, a507

COLBURN
1820 Jonas 56
1850 Moses McLellan 242

COLBY
1842 James Kelsey 198
1855 John 271
1894 John Stark 480, 491

COLCORD
1881 Daniel Herbert 430

COLE
1887 Samuel Valentine 454, 460
1888 William Isaac 458

COLESWORTHY
1876 William Gibson 408

COLLIE
1854 Joseph 264

COLLINS
1871 Charles Terry 379
1839 John A. 177
1874 William Henry Harrison 399

COLT
1848 William Upson 232

COLTON
1838 Aaron Merrick 167, 179, 185
1814 Calvin 40
1844 David Burt 209
1825 Walter 82

COLWELL
1875 John Wilmarth 401

COMIN
1896 John 485

CONDIT
1859 Blackford 302

CONE
1811 Jonathan 34
1819 William 54

CONGAR
1810 Lewis Le Conte 33

CONKEY
1841 William Hunter 186

CONKLING
1868 Benjamin Drake 358

CONNER
1880 Frederick Joel 429

CONSTANTINE
1862 George 320, 513

COOK PAGE
1842 Elisha Woodbridge 198
1844 George 209
1868 Joseph 358, 378
1821 Nehemiah Baldwin 60

COOKE
1837 George 162
1848 Joshua 232, a507

COOLEDGE
1870 Charles Edwin 372, 443, 446

COOLEY
1846 Orramel Wellington 223

COOLIDGE
1856 Amos Hill 277

COOMBS
1852 John 254

COOPER
1868 James Wesley 358

COPP
1872 John Scott 384, a509

CORBETT
1842 Benjamin Smith 201

CORDLEY
1847 Christopher Minta 226
1857 Richard 283

COREY
1871 Ephraim Meacham 381

CORNELIUS
1819 Elias 55

CORY
1881 Isaac Linnaes 435

COUCH
1826 Paul 89

COVELL
1890 Arthur John 464

COWLES
1824 George 75
1824 Samuel Hooker 75

COZZENS
1831 Samuel Woodworth 117

CRAGIN
1869 Charles Chester 370

CRAIG
1852 Henry Kinsman 251, 364
1891 Timothy Currier 466

CRANE
1886 Edward Clarence 452
1873 Henry Calvin 390
1810 John R 31
1848 Oliver 234, 513

CRAWFORD PAGE
1870 Sidney 372
1860 William 303, 371

CRAWLEY
1831 Edmund Albern 122

CRESSEY
1884 George Croswell 444
1838 George Washington 167, 179
1898 Pemberton Hale 489

CRISTY
1879 Albert Barnes 420

CRITTENDEN
1860 Richard 307

CROCKETT
1898 Albert Waldo 491

CROSBY
1834 Alpheus 139
1826 Daniel 89
1827 John 94
1890 John Fergus 464
1831 Josiah Davis 122
1826 Stephen 93

CROSS
1825 Abijah 86
1891 Allen Eastman 467
1856 Jesse Morris 280
1835 Joseph Warren 148
1841 Moses Kimball 186
1874 Roselle Theodore 399
1877 Rowland Stevenson 414

CROWELL
1859 Edward Payson 300, a508

CRUICKSHANKS
1858 James 290

CRUMRINE
1874 John Thomas 395, 435

CULLITON
1885 James Edwin 449

CUMMING
1810 Hooper 31

CUMMINGS
1905 Arthur Gray 501
1820 Asa 56
1846 Charles 221
1850 Henry 242, 250
1822 Jacob 68

CUNDALL
1854 Isaac Newton 265

CUNNINGHAM
1831 John Whitfield 123, a507

CURRIER PAGE
1862 Albert Henry 320

CURTIS
1908 Charles Lawrence 505
1882 Edward Danforth 436
1868 Ethan 359
1815 Joseph Wait 42
1845 Lucius Quintus 214

CURTISS
1863 George 328

CUSHING
1847 Christopher 226

CUSHMAN
1834 David Quimby 135
1843 George Francis 206
1820 Ralph 56
1847 Richards 228, 513

CUTLER
1810 Abel 31
1822 Calvin 66
1861 Calvin 311
1856 Charles 277
1886 Charles Herrick 450
1848 Ebenezer 232
1839 Elbridge Gerry 178, 201
1862 Elijah 320, 371
1850 Lyman 242
1860 Temple 304

CUTTER
1831 Edward Francis 117
1868 Marshall Munroe 359, a509
1824 William 78

DALE
1835 James Wilkinson 144
1903 John Harold 498

DALY
1867 James Alexander 351

DAME
1838 Charles 167

DAMON
1841 Samuel Chenery 186

DANA
1882 Arthur Payson 440
1833 Charles Backus 130
1835 Gideon 148
1834 John Jay 139
1872 Samuel Howard 384
1834 William Coombs 140

DANFORTH
1822 Francis 66

DAVENPORT
1833 James Radcliffe 132

DAVIES PAGE
1895 Arthur Robert 483

DAVIS
1895 Abbott Pearlton 481
1862 Benjamin Parker 324
1857 Charles Reuben 287
1906 Ernest Carlton 503
1904 Francis Howard 500
1827 Henry 97
1861 Jacob Burnham 318
1840 Josiah Gardner 183
1861 Perley Bacon 311, a508
1873 William Franklin 393
1877 William Vail Wilson 414

DAY
1877 Charles Orrin 411, 419, a510
1886 Edward 450
1818 Isaac Chapin 50
1837 Pliny Butts 158
1870 Theodore Lansing 376

DEAN
1848 Artemas 232
1867 Benjamin Angier 354
1898 Frank Warren 490
1812 Joshua 35
1902 Lee Maltbie 497, a510
1856 Samuel Chase 277, 513

DEANE
1837 Henry Luce 158, 185

DE BEVOISE
1864 Gabriel Havens 334, 344

DECHMAN
1906 Arthur 502, a511

DE FOREST
1871 Henry Swift 382

DELAVAN
1832 George Edwin 127

DE LYRE
1885 Theodore George 449

DEMING
1860 Alonzo Taylor 304

DEMOND
1820 Elijah 57

DENIO
1879 Francis Brigham 420

DENISON
1864 Daniel 334
1866 John Henry 348
1894 John Hopkins 480
1892 Robert Charles 470, 477

DENNEN PAGE
1853 Stephen Rollins 262

DENNIS
1819 Rodney Gove 52

DEREBEY
1886 Christakes Apostolos 450

DERING
1868 Charles Thomas 359

DEWEY
1887 Harry Pinneo 454
1819 Loring Daniel 55
1819 Orville 52

DEXTER
1844 Henry Martyn 209
1870 [Henry] Morton 373
1847 Samuel Dering 226

DICKERMAN
1870 George Sherwood 378, *a*509
1856 Lysander 277, 288

DICKINSON
1823 Austin 74
1821 Baxter 60
1879 Charles Albert 421
1840 Edmund Fowler 183
1876 George Lyman 409
1898 George Richardson 491
1861 Henry Anderson 311, 326
1868 Henry Cary 359
1830 James Taylor 113, 512
1840 Joel Lyman 181
1845 Noadiah Smith 214
1852 Obed 252
1853 William Cowper 257, 270
1858 William Eastman 290
1856 William Hawley 280

DICKSON
1823 John 73

DIEL
1832 John 128

DIKE
1866 Samuel Warren 345

DIMAN
1856 Jeremiah Lewis 277

DIMMICK
1819 Luther Fraseur 52

DIMON
1853 Oliver 257

DIMOND
1845 David 214

DISBROW
1892 Edward Delevan 470

DOANE PAGE
1884 John 444

DODGE
1838 Allen Washington 167, 179
1865 Austin 341, *a*509
1859 John Henry 296, 513
1860 John Webster 304
1834 Nathaniel Shatswell 140

DOE
1847 Walter Price 226

DOLE
1872 Charles Fletcher 384
1841 George Thurlow 186

DONALDSON
1895 Frederick August 483

DOTY
1866 William D'Orville 348

DOUGHERTY
1868 James Gregory 359, 378, *a*509
1867 M. Angelo 351, 382, 489, *a*509

DOUGLAS
1816 Nathan 45
1837 Thomas 162

DOUGLASS
1855 Ebenezer 275
1894 Harlan Paul 478
1826 Sutherland 91

DOW
1849 Ezekiel 241
Moses 28

DOWDEN
1866 William Henry 349

DOWNS
1822 Cyrus 66

DRAKE
1837 Cyrus Bryant 158
1868 Ellis Richmond 359
1897 Frank Edward 488

DRAPER
1850 Warren Fales 244

DRIVER
1829 Joseph Metcalf 108

DROWNE
1901 George Leonard 496

DRUMMOND
1853 Joseph Payson 257

DUDLEY
1844 John Langdon 211
1863 Joseph Francis 333
1868 Myron Samuel 362

PAGE

DUFF
1872 Archibald 384

DUNBAR
1898 Robert Wayland 490

DUNCKLEE
1820 John 57
1905 Maurice Johnson 501

DUNHAM
1841 Hercules Rice 191
1863 Samuel 328

DUNNELS
1884 Amos Frederic 444

DUNNING
1870 Albert Elijah 373
1863 William Hale 328

DURFEE
1855 Simeon Borden 274, a508
1827 Thomas Russell 94

DURYEE
1841 Isaac Groot 186

DUSTAN
1859 George 296

DUTCHER
1897 Norman Herbert 488

DUTTON
1863 Albert Ira 328
1866 Horace 345, 378
1811 Matthew Rice 34

DWIGHT
1828 Harrison Gray Otis 98, 512
1824 Henry Edwin 78
1857 Henry Edwin 283, 302
1854 James McLaren Breed 265, 275
1819 Louis 52, 69
1866 Melatiah Everett 345
1834 Robert Ogden 135, 512

DYER
1839 Ebenezer Porter 178
1881 Edward Oscar 430
1899 Henry Bradford 492
1876 Nathan Tirrell 407

EASTMAN
1838 David 167
1833 George 130
1835 Henry Edwin 144
1837 Joseph Bartlett 162
1836 Lucius Root 151, 166
1861 Lucius Root 311
1824 Ornan 75
1875 Samuel Elijah 401
1845 William Plumer 215

EASTON
1869 David Augustus 365

EATON
Asa 29
1875 Edward Dwight 403
1872 James Demarest 385, 440, 514
1861 John 318
1830 John Hubbard 113
1844 Joseph Myron Rensselaer 209
1834 Joshua Trowbridge 140
1822 Peter Sidney 66
1846 Samuel Witt 225
1813 William 38
1872 William Wells 388

ECOB
1872 James Henry 385

EDDY
1822 Ansel Doane 66
1821 Chauncey 60
1835 Henry 148

EDGAR
1868 John 359
1875 John Campbell 405

EDGELL
1831 John Quincy Adams 117, 129

EDMANDS
1888 Thomas Merrill 458

EDSON
1853 Henry Kingman 260

EDWARDS
1830 Bela Bates 110
1893 Frederick 476
1850 Henry Luther 244
1835 John Erskine 144
1847 Jonathan 227, 235
1813 Justin 39

EELS
1832 Edward Cushing 128

EGERTON
1834 Albert Mirabeau 140

ELA
1835 Benjamin 144, 155

ELDER
1866 Hugh 349

ELDREDGE
1833 Erasmus Darwin 132, 174

ELDRIDGE
1845 Azariah 218

ELLINGWOOD
1812 John Wallace 36

ELLINWOOD PAGE
1896 Henry Field 486

ELLIOT
1843 Henry Bond 206

ELLIS
1894 Egbert Smyth 478, 514
1902 George Harold 497
1825 John Millot 82

ELLSWORTH
1861 Alfred Augustus 312

ELY
1846 Isaac Mills 223
1823 Judah 73
1817 William 46
1839 William Davis 178, a507

EMERSON
1838 Alfred 171
1852 Charles Henry 255
1842 Daniel 194
1833 Daniel Hopkins 132
1835 Edward Brown 144
1858 John Dolbeer 290
1830 John S 110, 512
1835 Joseph 144
1845 Joseph 218
1872 Lewis 388
1835 Luther 144
1817 Noah 46, a507
1871 Oliver Pomeroy 379, 513
1814 Ralph 40
1861 Rufus 312
1851 Samuel 246, 255, 424
1864 Stephen Goodhue 339
1869 Thomas Albert 371
1839 Thomas Parsons 178

EMERY
1846 Caleb 223
1834 Joshua 135
1837 Samuel Hopkins 158

ENSMINGER
1901 Fred Patterson 496

ENSWORTH
1867 Henry Boardman 355

ENTLER
1845 George Rigor 218

EPSTEIN
1856 Ephraim Menachen 277, 513

ESTES
1842 Daniel Gordon 198

ESTY
1824 Isaac 75

EUSTIS PAGE
1845 William Tappan 215

EVANS
1891 Daniel 469, a510
1862 Daniel Henry 320
1867 Samuel Edwards 354
1889 Walter Allen 463

EVELETH
1828 Ephraim 101
1837 Philip 162

EVERETT
1844 Joel Sumner 210, 513

EWELL
1870 John Louis 373
1905 William Stickney 501

FAIRBANK
1892 Edward 470, 514
1845 Samuel Bacon 215, 513

FAIRBANKS
1863 Edward Taylor 331
1857 Henry 283

FAIRCHILD
1893 Edwin Milton 474
1859 Elijah Stites 296, a508
1835 John 148

FAIRFIELD
1871 Frederick Wyatt 381
1812 Micaiah 37

FALES
1874 Elisha Farrington 395

FANCHER
1835 Bela 145

FARLEY
1841 Thomas Abbott 187

FARNHAM
1830 Lucian 110
1841 Luther 187

FARNSWORTH
1822 James Delap 69
1852 Wilson Amos 252, 513

FARRAR
1843 George 206
John 28

FARRILL
1882 Edgar Thomas 436

FARWELL
1842 Asa 194, 262
1839 John Edward 175

FAULKNER
1882 John Alfred 440
1838 Joseph Warren 171

		PAGE
	FAVOR	
1908	Paul Gordon	504
	FAY	
1862	Gilbert Otis	321
1842	Nathaniel Thomas	198, 511
1855	Prescott	271
1832	Samuel Austin	124
1847	Solomon Payson	227, 235
	FEEMSTER	
1878	William James	415
	FELCH	
1852	Charles Patterson	252, 262
	FELLOWS	
1858	Franklin Ebenezer	290
	FENN	
1854	Stephen	265
1858	William Henry	290
	FERGUSON	
1859	George Reid	302, 513
1896	Joseph Louis	486
	FERNALD	
1869	Ebenezer Nichols	365
	FERRIN	
1850	Clark Ela	242
	FERRIS	
1886	Hiram Janes	453
1860	Leonard Zenas	307
	FESSENDEN	
1837	Thomas Kendall	162
1897	William Chaffin	488
	FICKE	
1868	Hermann	359
	FIELD	
1810	John	31
1842	Justin	199
1849	Levi Alpheus	236
1825	Lucius	82, 103
1825	Pindar	86
1840	Thomas Power	181
	FINNEY	
1818	Alfred	51, 512
	FISHER	
1817	Alexander Metcalf	48
1900	Charles Frederick	494
1849	George Elisha	236
1851	George Park	246, 255
1831	Josiah	117
1846	Samuel Ware	224
	FISK	
1828	Charles Robinson	99
1853	Franklin Woodbury	262
1818	Pliny	49, 512
	FISKE	
1832	Albert William	124
1859	Asa Severance	301
1846	Daniel Taggart	221, 230
1821	Elias	64
1867	Joseph Emery	351, *a*509
1823	Nathan Welby	71
1853	Samuel	260
	FITCH	
1815	Eleazer Thompson	42, 48
1830	Ferris	111
1883	Franklin Solomon	443
	FITTS	
1871	James Hill	382
	FITZ	
1825	Daniel	82
1874	Edward Southworth	398
	FLAGG	
1882	James Wesson	436
1872	Rufus Cushman	385
1857	William Dodd	284
	FLANDERS	
1874	Charles Nelson	395, 405
	FLETCHER	
1846	James	221, 241
1828	Samuel Hezzleton	99
	FLINT	
1867	Ephraim	356
1814	Jeremiah	40
1880	Joseph Frederick	424
1836	Kendall	153
	FLOOD	
1900	Fred Whitney	493
	FLOWER	
1841	Andrew Seymour	191
	FOBES	
1833	Ephraim	130
	FOLKER	
1820	Patrick Hinds	58
	FOLLETT	
1829	Walter	105
	FOLSOM	
1831	Nathaniel Smith	117
1872	Omar White	385
	FOOT	
1824	Joseph Ives	75
	FORBES	
1868	John Irving	363

PAGE
1881 Washington Horace 430

FORBUSH
1832 Charles 124

FORD
1887 Edward Torrey 456
1845 George 215, 513
1856 James Thomas 277

FOSDICK
1834 David 140

FOSS
1873 George Augustus 393

FOSTER
1825 Aaron 82, a507
1866 Addison Pinneo 345
1855 Davis 272
1841 Eden Burroughs 191
1877 Frank Hugh 412
1831 Isaac 122
1885 John McGaw 447
1838 John Phelps 167
1853 Roswell 257
1824 Stephen 75
1848 Thomas Edwin 232, 245

FOWLE
1878 James Luther 415, 514

FOWLER
1822 Joseph 67
1865 Samuel Page 341, 364

FOX
1839 Nathaniel Breed 175

FRANCIS
1860 Lewis 304

FRANTZ
1899 Milton Newberry 493

FRARY
1869 Lucien Haskell 365

FREAR
1854 Walter 268

FREDERICK
1887 Henry Alfred 454, 469

FREEMAN
1829 Daniel 108

FRENCH
1885 David Edgar 447
1897 Edgar Benjamin 488
1868 George Henry 360, 383
1837 Henry Sewall Gerrish 158, 512
Jonathan 28
1821 Justus Warner 64
1837 Ozro 158, 512

PAGE
1864 Samuel Franklin 334

FRISBIE
1860 Alvah Lillie 307

FROST
1823 Edmund 71, 512
1882 George Benjamin 436, 443
1861 Henry Martyn 316
1810 John 31

FRY
1868 Holland Bard 363

FULLER
1831 Edward Josiah 117
1869 Homer Taylor 370, a509
1830 Joseph 111

FULLERTON
1867 Bradford Morton 355
1870 Jeremiah Ellsworth 373

FURBER
1846 Daniel Little 221, 230
1880 Harrison Walter 428

FURBISH
1863 Edward Brown 332

FURBUSH
1900 Andrew Chesley 493

GAGE
1831 William 117

GAGER
1839 Charles Alonzo 176, 185

GALE
1843 Thomas Allen 202
1825 Wakefield 83

GALLAGHER
1838 Joseph Steele 171

GALLAUDET
1814 Thomas Hopkins 40

GALPIN
1842 Samuel Henry 199

GAMBLE
1904 Fred Keightley 500

GAMMELL
1868 Sereno Dwight 360

GANNETT
1832 Allen 128

GARLAND
1846 David 222
1831 Edmund 118

GARMAN
1845 John Harper 215

GARRETTE PAGE
1853 Edmund Young 257

GARVER
1871 Austin Samuel 379

GATES
1850 Charles Henry 242, a508
1880 George Augustus 424, a510

GAY
1895 Harry Nelson 483
1845 Joshua Sanders 215
1862 William Moore 324

GAYLORD
1822 Flavel Stebbins 67

GELSTON
1846 Mills Bordwell 224

GERRY
1866 Elbridge 345

GIBBONS
1837 Hiram 162

GIBBS
1841 David 187

GIDDINGS
1814 Salmon 40

GILBERT
1827 Lyman 94
1859 Nathaniel Porter 296, 309, 513
1860 Simeon 304
1845 William Hinman 218, 250

GILE
Samuel 29

GILL
1862 William 321

GILMAN
1894 Burton Smith 478

GILMORE
1908 Arthur Harold 504
1901 Aubrey Caldwell 496

GILPATRICK
1899 Howard 492

GLEASON
1864 George Leroy 335, 435, 440
1881 Herbert Wendell 430, 440

GODDARD
1860 Edward Nichols 304

GOLD
1815 Thomas Ruggles 43

GOLDSMITH
1836 Alfred 153, 166

GOODALE PAGE
1878 David Wilder 415

GOODELL
1858 Constans Libertie 290, 302
1877 Isaac 414
1820 William 57, 512

GOODENOUGH
1881 Herbert Delos 434, 514

GOODHEART
1898 Simon Francis 490

GOODHUE
1862 Henry Anthony 321
1834 John Northend 140
1824 Josiah Fletcher 78

GOODMAN
1848 Timothy Seymour 232

GOODRICH
1864 Chauncey 335, 513
1865 George Dickinson 341, 371
1860 John Ellsworth 304
1896 Joseph Augustus 485

GOODWIN
1838 Daniel 167
1826 Daniel Le Baron 91
1837 Daniel Raynes 162
1836 Frederick Jordan 153
1849 Henry Martyn 241
1908 Reuben Albert 504
1824 Roswell 78
1855 Thomas Shepherd 275

GORDON
1875 Charles Edwin 401
1862 Hiram James 321
1871 Marquis Lafayette 379, 514

GOSS
1823 Jacob Cram 71
1859 Zenas 297, 513

GOULD
1837 Alfred Kimball 163
1820 Daniel 57
1873 Edwin Sprague 394
1853 George Henry 260
1841 Mark 187
1814 William Ripley 40

GOW
1892 John Milne 473

GRAGG
1825 William 86

GRAHAM
1901 Hugh Finlay 496
1821 William 60

PAGE

GRANGER
1843 Charles 206

GRANNIS
1886 George Herbert 453

GRANT
1895 Frederick Lewis 483
1845 Joel 218
1904 Perley Cummings 499, a510

GRASSIE
1863 Thomas Gordon 332
1855 William 272

GRAVES
1815 Allen 42, 512
1837 Azariah R. 163, 507
1870 James Taylor 373

GRAY
1838 Alonzo 168, 185
1812 Cyrus Winthrop 37

GREELE
Samuel 28

GREELEY
1849 Edward Hanford 236
1898 Leslie Campbell 490, a511
1838 Stephen Sewall Norton 171

GREEN
1822 Beriah 68
1830 Henry K. 113
1827 Jonathan Smith 95, 512
1847 Lewis 228
1821 Samuel 64

GREENE
1869 Daniel Crosby 365, a509, 513
1826 David 89
1890 Frederick Davis 466, 514
1837 Henry Solomon 158, 174, 245
1856 John Singleton Copley 280
1853 Richard Gleason 257
1851 William Brooks 247, 255

GREENLEAF
1838 Charles Howe 171

GREENOUGH
1836 Jeremiah Jay 153

GREENWOOD
1827 Alfred 95

GREGG
1874 James Bartlett 395
1835 Jarvis 145
1832 Thomas Douglas 128

GREGORY
1830 David Downs 111
1892 James Church 470

PAGE
1868 Lewis 360

GRIDLEY
1843 Amos Delos 203
1823 Elnathan 71, 512
1818 Horatio 51
1839 Wayne 176

GRIFFIN
1872 Perley Morse 385

GRIGGS
1849 Joseph Franklin 240
1833 Leverett 132

GRINNELL
1881 Silvester Storrs 435

GRISWOLD
1841 Benjamin 191, 513
1811 Darius Oliver 34
1824 John Flavel 75
1821 Samuel 60

GROSS
1908 Daniel Irving 504

GROSVENOR
1830 Charles Payson 113
1872 Edwin Augustus 389
1843 Lemuel 203
1825 Moses Gill 83

GROUT
1834 Aldin 135, 512
1844 Joseph Merriam 213
1846 Lewis 222, 513
1849 Samuel Newell 236

GROVER
1877 George Wheelock 414
1881 Richard Baxter 431

GUERNSEY
1875 Charles Whittlesey 403

GUILD
1857 Edward Chipman 287

GUITEAU
1832 Sheridan 128

GULICK
1896 Sidney Lewis 487, 514
1868 Thomas Lafon 360, 513

GULLIVER
1845 John Putnam 215, 225

GUNN
1886 Franklin Fuller 450, 457

GURNEY
1849 John Hopkins 237

		PAGE
	GUSTIN	
1897	Byron Freeto	488
	GUTTERSON	
1878	George Herbert	415, 514
	HACKETT	
1834	Horatio Balch	135
	HADDOCK	
1819	Charles Brickett	54
	HADLEY	
1851	Henry Hamilton	247
1836	James Bryant	152
	HAINES	
1901	George	496
	HALE	
1822	Benjamin	69
1891	Harris Grafton	467
1855	James Riley	274
1851	John Gardner	247, 255
1822	Jonathan Lee	67
	HALEY	
1863	Frank	328
1864	John William	335, 399
	HALL	
1873	Alfred Henry	391
1845	Charles Henry	219
1874	Charles Lemon	395, 514
1811	Gordon	35, 512
1843	Horace	207
1867	James Elliot	356
1832	Jeffries	124
1833	Job	130
1824	Lemuel	75
1891	Newton Marshall	467
1811	Richard	33
1873	Robert Beals	394
1872	Robert McCutcheon	388
1831	Sherman	118, 512
	HALLAM	
1833	Isaac William	132
	HALLOCK	
1837	Edward Joseph	158
1822	William Allen	67, 88
	HALSEY	
1815	Herman	42
	HAM	
1900	Edward Randolph	495
	HAMEL	
1877	Felix Shaw	414
	HAMILTON	
1864	Benjamin Franklin	335, 344
1872	Henry Harrison	389, *a*509
1858	John Alexander	290
1820	Luther	59, *a*507
	HAMLEN	
1866	Chauncey Lewis	345
	HAMMOND	
1844	Charles	211, 220
1841	Henry Laurens	187
1878	Joseph	419
1843	William Blankenship	203
	HAND	
1862	Charles Fowler	321
1870	Frederick Augustus	373, 383
1825	Richard Charles	83, *a*507
	HANFORD	
1813	William	38
	HANKS	
1840	Stedman Wright	185
	HANNA	
1860	John Smedes	305
	HARBISON	
1847	James Brown	230
	HARDING	
1848	John Wheeler	232, 241
	HARDON	
1860	Charles	307
	HARDY	
1825	Aaron	86
1863	George	328
1894	Owen Eaton	478
1835	Seth	145
1827	Solomon	95, *a*507
	HARLAN	
1851	George William	247
	HARRINGTON	
1836	Eli Whitney	152
1877	Myron Oscar	412
1894	Vernon Charles	478
	HARRIS	
1837	Edward Nathan	166
1840	Franklin Davenport	181
1869	George	365
1826	Roswell	89
1863	Roswell	329
1838	Samuel	168
1861	Stephen	312
	HARRISON	
1884	Henry Samuel	446
	HARSEN	
1869	John Pease	366

HART PAGE
1846 Burdett 224
1867 Edwin Jarvis 356
1908 Ernest Belden 504
1880 Hastings Hornell 425, a510
1830 Ichabod Andrus 111
1811 Luther 35
1873 William Dickinson 391

HARTLEY
1856 Isaac Smithson 278, 288

HARTSHORN
1908 Harold Valentine 504

HARTT
1896 Rollin Lynde 485

HARTWELL
1899 Arthur Elmer 492
1902 Harry Linwood 498
1842 William Whitaker 199

HARWOOD
1869 Charles Elliott 366
1843 Edwin 207

HASELTINE
1858 Nathan Sherburn 290

HASELTON
1863 William Augustus 332

HASKELL
1856 Henri Byron 281, 513
1862 Henry Charles 321, 513
1900 Joseph Noyes 494
1854 Thomas Nelson 268
1837 William Burnham 158

HASKINS
1841 David Greene 191
1872 Robert Walter 389

HASTINGS
1837 Seth Parsons Merwin 163

HATCH
1813 Laurin Chittenden 39

HATFIELD
1832 Edwin Francis 128

HATHAWAY
1830 George Whitefield 111

HAUGHTON
1863 James 332

HAVEN
1839 Joseph 176
1887 Theodore Woodruff 457

HAWES
1844 Alfred 210
1883 Charles Taylor 443

PAGE
1855 Erskine Joel 272
1817 Joel 47
1841 Leonard 191

HAWTHORNE
1889 William Cope 462

HAYES
1842 Alonzo 194
1827 Amasa Austin 95
1902 Edward Christopher 497
1827 Gurdon 95

HAYLEY
1864 John William 335, 399

HAYNES
1901 Charles Stillman 497
1866 Charles Thaddeus 348
1876 Henry Harrison 408

HAZELTINE
1846 Charles Goddard 224

HAZEN
1845 Allen 216, 513
1859 Austin 297
1868 Azel Washburn 360
1857 Henry Allen v, 284
1844 Norman 210
1863 William Skinner 329

HEADLEY
1881 Ivory Hovey Bartlett 431

HEALD
1883 Josiah H 441, 446

HEARD
1833 George Felix 133

HEBARD
1834 Story 136, 150, 512

HEERMANCE
1861 Edgar Laing 312

HEFFLON
1906 George Henry 502

HEMENWAY
1819 Daniel 53
1886 Myles Standish 450

HEMMENWAY
1838 Asa 168, 512

HENRY
1908 Bertram Curtis 504
1828 Caleb Sprague 101

HERBERT
1878 John 419

HERRICK PAGE
1862 Edward Elisha 324
1859 George Frederick 297, 513
1828 Henry 101
1895 Israel Arthur 483
1845 James 216, 513
1852 John Russell 254, 263
1830 Osgood 111
1860 William Dodge 307
1848 William Tyler 234

HERSEY
1892 Charles Francis 470

HEWIT
1816 Nathaniel 45

HICKOK
1830 Henry Pearl 114
1842 James Whelpley 199

HIGGINS
1863 Lucius Hopkins 329
1880 Robert Mackemmie 425

HIGH
1835 Ephraim Scudder 145, 174

HIGLEY
1829 Hervey Owen 105

HILL
1856 Charles Jenkins 278, 288
1882 Edward Munson 437
1849 George Edwards 240
1895 George Wilson Crockett 482
1843 James Jeremiah 203
1875 James Langdon 401

HILLARD
1854 Elias Brewster 265

HILLIARD
1865 Samuel Haven 344

HILLS
1833 Israel 130

HINCKLEY
1824 Orramel Strong 76

HINCKS
1870 Edward Young 373
1875 John Howard 403

HINES
1888 Frank Bristow 458, 463

HINSDALE
1819 Charles James 54
1825 Theodore 86

HIRD
1874 John Wood 396

HIROTSU PAGE
1895 Tomonobu 484

HITCHCOCK
1814 Calvin 41
1861 Charles Henry 316
1860 Henry Chapman 305, a508
1856 Oscar Blakeslee 278, 288
1842 Robert Stevens 194, 263
1841 Roswell Dwight 191, 208
1850 William Dorus 243

HOADLY
1820 Loammi Ives 57, 65

HOBART
1818 Caleb 49

HODGDON
1897 Frank Wilbert 488

HODGKISS
1880 Samuel 429

HODGMAN
1846 Edwin Ruthven 222

HOFFMANN
1877 John Henry 414, a510

HOLBROOK
1883 Charles Werden 442, 514
1817 Willard 47

HOLDEN
1883 Frederick Augustus 443, 449

HOLLAND
1834 Frederick West 140

HOLLIDAY
1865 Henry Milton 344

HOLLISTER
1820 Edward 57
1861 Philander Hatch 312

HOLMAN
1885 Edwin Charles 447
1840 Morris 182

HOLMES
1831 Cyrus 118
1846 Daniel Garland 224
1852 Franklin 255
1864 Henry Martyn 335
1841 James 187
1833 John 130
1900 John Andrew 494
1861 John Milton 316
1846 John Summers 222, 230
1820 Uriel 59
1897 William Trumbull 488

HOLT PAGE
1813 Fifield 38
1849 Stephen Abbott 237

HOLTON
1892 Charles Sumner 470
1891 Edward Payson 469, 514

HOMER
1851 Charles Whitefield 249
1840 William Bradford 182

HOMES
1854 Francis 265
1834 Henry Augustus 141, 512

HOOD
1872 Edward Cleeves 388
1869 George Alfred 366
1844 Joseph Edward 212

HOOKER
1861 Edward Payson 312
1817 Edward William 47, 52
1825 Henry Brown 83
1830 Herman 115

HOOPER
1883 John Francis 443

HOPKINS
1861 Charles 316
1833 Erastus 133
1831 Samuel 118

HOPPIN
1845 James Mason 216

HORNE
1881 John Franklin 431, 441
1894 John Roberts 478

HORTON
1827 William 95

HOSFORD
1841 Benjamin Franklin 187, 201
1862 Charles 324
1829 Isaac 105

HOSMER
1834 Elbridge 141
1854 Samuel Dana 265, 326, 394

HOTCHKIN
1824 John 79

HOUGH
1833 Alfred 133

HOUGHTON
1883 Edward Lovell 442

HOUSE
1894 Albert Virgil 478

HOVEY PAGE
1831 Edmund Otis 118

HOWARD
1896 Charles Henry 486
1849 George Alvan 237
1858 Hiram Lowell 291
1853 James Barber 260

HOWE
1824 Elbridge Gerry 76
1855 Elijah 274
1825 George 83, 98
1874 George Milton 396
1862 George Wilson 321
1821 James 61
1862 James Albert 322
1834 Samuel Storrs 136, 150

HOWELL
1887 Edward Beach 456
1824 Orson V. 79

HOWES
1897 Albert Worcester 488

HOWLAND
1887 Henry Martyn 454
1873 William Southworth 391, 514

HOYLE
1905 Joseph Land 501, 503

HOYT
1821 Hinman Booth 64
1817 Otto Smith 48
1824 Ova Phelps 76
1835 William Henry 149

HUBBARD
1881 Charles Francis Wayland 431, 441
1868 Charles Lawrence 360
1862 James Mascarene 324
1832 Ochus Graves 125
1838 Thomas Swan 168
1874 William Henry 398

HUBBELL
1859 Henry Lynes 297, 318
1863 James Wakeman 329
1866 William Stone 346

HUDSON
1867 Alfred Sereno 351

HUGGINS
1849 William Sidney 241

HULBERT
1859 Calvin Butler 297

HULL
1903 George Herbert 498

PAGE
1819 Hezekiah 53

HUME
1873 Robert Allen 391, 514
1837 Robert Wilson 163, 512

HUMPHREY
1860 Chester Case 307
1833 Edward Porter 130
1841 John 187
1844 John Pinkerton 210
1851 Leonard 249
1887 Robert 457, 514
1852 Simon James 252
1849 Zephaniah Moore 237

HUNN
1816 David Lathrop 44

HUNT
1833 Daniel 130
1833 Nathan Strong 130
1838 Samuel 171
1892 William Sherman 473
1824 William Worthington 76

HUNTINGTON
1881 Charles White 431
1812 Daniel 37
1830 George 114
1865 George 344
1853 Henry Smith 260
1862 Henry Strong 322, a509
1849 Joshua 237, 245
1833 Peter Lanman 133

HUNTOON
1821 Benjamin 64

HUNTRESS
1869 Edward Seymour 366

HURD
1822 Carlton 67
1863 Fayette 329

HURLBURT
1839 Henry 176, a507

HURLBUT
1855 Everett Beman 274, 288
1822 Joseph 69
1853 Joseph 260
1848 Samuel 235
1831 Thaddeus Beman 118

HUTCHINS
1855 Charles Josiah 275
1864 Robert Grosvenor 335

HUTCHINSON
1851 Charles 247
1843 Horace 203

PAGE
1892 Walter Perkins 470

HYDE
1818 Albert 51
1818 Alvan 51
1835 George Cleveland 145
1823 Joseph 71
1816 Lavius 44
1851 Nathaniel Alden 247
1851 Thomas Colton Parmelee 249
1832 William Albert 125
1882 William De Witt 437, 443

IDE
1869 George Henry 366
1812 Jacob 36
1855 Jacob 275

INGALLS
1876 Edmond Cunningham 407, 414
1870 Francis Theodore 374
1826 John 91

INGERSOLL
1864 Edward Payson 340

INGRAM
1836 Solomon Boltwood 153

IRELAND
1852 Philip Henry 254
1848 William 233, 513

IRWIN
1831 John Wilson 118

ISHAM
1823 Chester 71

IVES
1836 Mark 153, 512

JACKSON
1838 Charles Davis 172
1871 George Anson 379
1821 Henry 64
1844 James 212
1848 John 233, 241
1826 Samuel Cram 90, 98
1835 William Chamberlain 145, 512

JAMES
1843 Horace 203

JAMESON
1858 Ephraim Orcutt 291
1821 Thomas 64

JANES
1870 Elijah 376

JEFFERDS
1858 Chester Daniel 291

JENNEY PAGE
1873 Edward Winthrop 391, 514

JENNINGS
1841 Isaac 187
1813 Preserved 39

JENNISON
1830 Edwin 111

JEROME
1872 Theodore Charles 385

JEWETT
1840 Charles Coffin 182
1834 Daniel Emerson 136
1843 George Baker 207
1827 Henry Cushing 95
1869 Henry Erastus 366
1849 John Edward Bullard 237, 245, *a*508
1814 Leonard 41
1833 Milo Parker 130
1829 Spofford Dodge 105
1834 William Reed v, 136, 150

JOHNSON
1869 Albion Henry 371
1866 Alfred Perry 346
1856 Amos Howe 278, 288
1860 David Sumner 308
1860 Francis Howe 305
1891 Frederic Perley 467
1876 George Henry 408
1840 Gideon Southworth 182
1853 Joseph Beckford 258, 270
1856 Osgood 280

JONES
1847 Amos 227
1830 Charles Colcock 114
1831 Edward 122, 512
1834 Ezra 136
1834 Franklin 141
1861 Franklin Chappell 312
1824 Henry 76
1886 James A 453
1861 Jesse Henry 312
1838 John 168
1870 John Henry 374
1878 John Peter 416, *a*510, 514
1830 John Taylor 114, 512
1829 Marcus A. 108, *a*507
1884 Newton Irving 446
1849 Thomas Newton 241
1838 Willard 172, 513
1826 William 91

JORDAN
1856 Ebenezer Stevens 282
1892 Israel 471

PAGE
1834 William Vaughan 141

JOYSLIN
1861 William Royal 313

JUDKINS
1850 Benjamin 243

JUDSON
1810 Adoniram 31, 512

JUDY
1908 Clayton 504, 514

KALEY
1875 John Andrew 403

KAMBOUR[OPOULOS]
1889 Gabriel Basileios 461, 466

KASSON
1879 Frank Hatch 421, *a*510

KATAYAMA
1895 Sen Joseph 484

KAUFMAN
1835 Abram 145, 155

KAVANAGH
1886 Francis Edge 453

KEELER
1829 Seth Harrison 105

KEEP
1888 Elisha Ayer 458
1835 John 145
1845 Marcus Rodman 219

KEISER
1841 James Robertson 188

KEITH
1818 Reuel 51
1845 William Asa 216
1833 William James 134

KELLOGG
1851 Allyn Stanley 250
1841 Charles 188
1887 Charles Carroll 455
1815 Ebenezer 43
1843 Elijah 203
1854 Martin 268

KELLY
1882 Arthur Willard 437, 443, 463
1833 George Washington 130
1822 Henry True 67

KELSEY
1895 Carl 482
1878 Edward [Selby] Duncan 418

PAGE
1874 Francis Duncan 396, a509

KENDALL
1874 Henry Lucien 396
James 28
1830 John Ballard 111
1844 Reuben Safford 210, 220
1852 Sylvanus Cobb 252, 263

KENDRICK
1819 William Poole 53

KENNEDY
1848 Thomas 233

KENNGOTT
1889 George Frederick 461

KENT
1828 Brainerd 99
1827 Cephas Henry 95
1860 Charles Artemas 308
1869 Evarts [Bradford] 366

KERSHAW
1904 Charles Harvey 500
1907 Charles Henry 503

KETCHAM
1872 Henry 386

KEYES
1838 Nathaniel Abbot 172, 513

KEYS
1832 William Lyle 128

KIDDER
1832 Corbin 125
1842 John Sumner 195
1877 Samuel Theodore 412, 419
1834 Thomas 136, 155

KILBOURN
1872 James Kellogg 386, 514

KILBURN
1893 David 476

KIMBALL
1839 Alonzo 178
1829 Caleb 108
1834 Daniel 141
1821 David 61
David Tenney 29
1834 David Tenney 136
1895 Harry Woods 482
1878 Edward 416
1819 James 54
1823 James 71
1828 James Lawton 99
1854 James Parker 265
1811 John Wilson 35

PAGE
1887 Lucien Carpenter 455
1829 Milton 108
1830 Moses 112
1866 Nathaniel Tenney 346
1826 Peter 90
1816 William 44

KING
1823 George Porter 71
1896 James Peter 485
1819 Jonas 53, 65, 512
1846 Josiah Torrey 224

KINGSBURY
1828 Addison 99
1815 Cyrus 43, 512
1856 John Denison 278, a508
1825 Samuel 83

KINGSLEY
1841 Henry 188

KINNE
1871 George Whitefield 379

KINNEY
1882 Henry Nason 437

KIRKLAND
1822 William 69

KITCHEL
1838 Harvey Dennison 172

KITTLE
1830 Samuel Matticks 112

KITTREDGE
1859 Abbott Eliot 297
1838 Charles 172
1832 Charles Baker 125
1831 Hosea 123
1864 Josiah Edwards 336, 344
1832 Solomon 125

KLOCK
1891 Edwin Judson 468

KNAPP
1855 George Cushing 272, 513
1863 Nathan Bangs 329

KNAUFF
1864 Christopher Wilkinson 339

KNOWLTON
1865 Stephen 342

KOYANO
1888 Keizo 459, 463

KURAHARA
1889 Korehiro Sogaku 462

LABAREE PAGE
1831 Benjamin 118, 129
1859 Benjamin 297, 513
1861 John Codman 313

LADD
1835 Daniel 145, 512
1862 Enoch Place 322, 333
1869 George Trumbull 367
1865 Joseph Brown 342

LAINE
1834 Lewis Flanders 137

LAIRD
1864 James 336

LAMB
1869 Edward Ezra 371
1883 Francis Percival Stewart 443, a510
1831 Henry Jabez 119
1873 William Avery 394, 440

LAMSON
1836 Samuel 154

LANCASTER
1824 Daniel 76
1889 Ellsworth Gage 461

LANDFEAR
1824 Rodolphus 76

LANE
1868 Charles Edward 360
1843 Daniel 203, 263
1832 David Tappan 128
1833 Freeman 131
1861 James Pillsbury 319
1859 John William 298, 309

LANMAN
1867 Joseph 351

LANPHEAR
1848 Orpheus Thomas 233

LARNED
1816 Sylvester 45

LATHAM
1839 William Harris 178

LATHE
1877 Herbert William 412, 440

LATHROP
1820 Eleazer 59

LATIMER
1835 Cortland Lucas 149

LAURIE
1862 James Anderson 322
1841 Thomas 188, 513

LAWRENCE PAGE
1838 Edward Alexander 168, 179
1843 John 207, 245
1834 John Jay 137, 512
1875 William 404

LAWTON
1855 Alfred 272
1907 Thomas Willingham 503, a511

LAYCOCK
1897 Craven 489

LEACH
1852 Cephas Augustus 252, 263, 383, a508
1834 Daniel 141
1832 Giles 125
1864 Joseph Allen 339, 349

LEARNED
1841 Robert Coit 188

LEAROYD
1862 Charles Henry 322, a509

LEAVENWORTH
1828 Abner Johnson 99

LEAVITT
1871 Burke Fay 380
1863 Dearborn Dudley 332
1842 Dudley 199
1899 Frederick William 492
1863 George Roswell 329, 344, 378
1873 Horace Hall 391, 440, 514
1828 Jonathan 101

LE BOSQUET
1899 John Edwards 492

LEE
1868 James Hattrick 363
1812 Jonathan 36
1886 Lucius Orren 453, 514

LEEDS
1839 George 176

LEES
1870 John Walter 378

LEFAVOUR
1849 Issachar 240

LEIGH
1838 Edwin 168, 179

LEIGHTON
1841 Samuel Stillman 192

LELAND
1845 John Henry Martin 216
1879 Willis Daniels 421

PAGE

LEONARD
1855 Julius Yale 272, 513

LEVINGS
1851 Israel Hall 247, 255

LEWIS
1890 Carletto Francello 465
1867 Everett Edward 352
1832 James Davis 125
1895 John Beavens 482
1835 John Nevin 149

LIBBY
1856 Elias Osgood 280
1902 Frederick Joseph 497

LILLIE
1862 Horatio Curren 324

LINCOLN
1904 Howard Abbot 499

LINDSLEY
1876 David Philip 410

LINSLEY
1822 Joel Harvey 69

LITTLE
1864 Arthur 339
1830 Charles Herbert 112
1849 George Barker 237
1829 Henry 105
1825 Jacob 83
1857 Levi 284

LIVERMORE
1873 Albert 391

LIVINGSTON
1859 William Wallace 298, 309, 390, 513

LOCKE
1865 George Lyman 344

LOCKWOOD
1820 Peter 57

LOGAN
1830 Alexander 114

LONG
1834 Clement 141
1836 Walter Raleigh 154
1895 William Joseph 482, 493

LONGREN
1887 Charles William 455, 466

LOOMIS
1863 Alba Levi Parsons 330
1834 Elias 141
1888 George Albert 459
1835 Harmon 149

PAGE
1820 Jacob Noble 57
1880 Samuel Lane 425
1855 Wilbur Fisk 272

LORD
1897 Albert Jones 488
1842 Charles 195
1850 Charles Eliphalet 245
1834 Chester 137
1815 Eleazer 44
1837 John 158
1841 John King 188
1844 Joseph Leland 212
1815 Nathan 43
1846 William Hayes 222, 230
1837 William Henry 159

LORING
1833 Joseph 131

LOTHROP
1853 Charles Dexter 258, a508

LOUD
1897 Halah Harden 488

LOVE
1879 Archibald Longworth 421, 429
1847 William De Loss 229
1878 William De Loss 416

LOVEJOY
1873 George Edwards 394

LOVELL
1816 Alexander 44

LOW
1845 Charles French 219
1841 Henry Lorenzo 192

LOWELL
1876 John Nathaniel 408

LUCE
1894 Frank Leonard 478
1828 Leonard 99

LUCK
1887 Charles Washington 455

LUKE
1829 Frederic 108

LYMAN
1831 David Belden 119, 512
1841 George 188
1831 Giles 119
1832 Henry 125, 512
1846 Horace 222
1845 Jabez Baldwin 219, 235
1848 Timothy 234

LYON PAGE
1857 Amzi Babbitt 284
1890 Clarence Cady 464

McBRIDE
1907 Arthur Andrews 503, a510, 514

McCARTNEY
1893 Frederick Orris 474

McCHESNEY
1855 Joseph Hector 274

McCLELLAND
1881 Raymond Greene 431
1880 Thomas 425

McCLURE
1830 Alexander Wilson 112, 123

McCOLLOM
1840 James Tomb 182

McCORKLE
1853 William Augustus 261

McDERMID
1888 Duncan 460

MACDONALD
1886 John Alexander 451

McDONALD
1894 Alexander Peter 478
1894 Angus Martin 479
1889 Donald 462
1826 Louis 92

McDOUGALL
1824 William 79

McEWEN
1826 James Frisbie 90

MacFADDEN
1896 Robert Andrew 485, a511

McFAYDEN
1904 Donald 499

McGEE
1817 Jonathan 47

McGINLEY
1858 William Anderson 291

MACGOWAN
1889 Henry Albert 462

McHOSE
1860 James 305

McINTIRE
1834 James 137

McINTYRE
1894 Daniel 479
1884 Oscar Garland 446

McKEEN PAGE
1816 John 46

McKENZIE
1861 Alexander 313

MACKIE
1836 John Milton 154

McKIM
1835 James Miller 149

McKINLAY
1862 John 326

McKINLEY
1894 Charles Ethelbert 479

McKINNEY
1838 Edmund 172, 513

McLAIN
1834 William 142

McLANE
1835 James Woods 146

MacLAREN
1893 James Henry 476

McLEAN
1840 Charles Backus 183
1859 James 298
1876 William J. 409

McLELLAN
1832 Henry Blake 128

McLEOD
1855 Hugh 275

McLOUD
1841 Anson 188

McMATH
1841 Robert 192

MACNAIR
1901 William Mackintosh 496

McVICAR
1860 Peter 305

MAGOUN
1844 George Frederick 212, 230

MAHAN
1827 Asa 95

MALTBIE
1827 Ebenezer Davenport 97

MALTBY
1824 Erastus 76
1825 John 83

MANK
1888 Herbert Gardner 459, 463

MANN — PAGE
1842 Asa 195, 208

MANNING
1890 Frederic Wilbur 464, 469
1853 Jacob Merrill 258
1864 John Hart 336, 344
1833 Stephen Noyes 131

MANSFIELD
1836 Daniel 152

MANTON
1834 Daniel Eddy 142

MANWELL
1896 John Parker 485

MARDEN
1869 Henry 367, 513
1876 Orison Swett 408

MARSH
1828 Abram 101
1855 [Caleb] Spencer 272
1882 Charles Albert 437, 443
1829 Cutting 105, 512
1868 David Dana 360
1845 Dwight Whitney 219, 513
1892 Edward Lester 473
1838 Eliezer Jewett 172
1834 Ezekiel 142
1875 Francis Jewett 401
1871 George Daniel 383, 514
1833 Gilbert Hall 133
1874 Henry 399
1822 James 67
1850 John Tallmadge 243
1827 Joseph 96
1855 Levi Gardner 275
1824 Samuel 76
1855 Spencer 272

MARSHALL
1850 Charles Henry 245
1905 Charles Petrie 501
1868 Henry Grimes 361
1856 Lyman 280
1893 Robert Manning 475

MARSTEN
1876 Francis Edward 409

MARSTON
1894 Percival Freeman 479

MARTIN
1896 George Pumphrey 486
1863 William Wisner 332

MARVIN
1856 Charles S 280, *a*508

MASHINO — PAGE
1893 Yashiki 476

MASON
1836 Charles 154
1843 Daniel Gregory 207
1861 Edward Beecher 313
1815 Stephen 43

MATHER
1816 Hiram Foot 45
1831 William Loomis 119

MATHEWS
1879 George Allen 423
1875 Robert John 404
1874 Samuel Sherberne 396, *a*511

MATSON
1861 Lewis Emmons 317

MATTHEWS
1834 Charles 142
1837 Leonard Salmon 163
1828 Lyman 99

MATTOCKS
1824 Samuel Bulkley 79

MATTSON
1897 Bernard Gause 488

MAXWELL
1832 Samuel 128
1828 Solomon 101

MAY
1872 Thomas Melbourne 386

MAYHEW
1811 Jeremiah 35

MEACHAM
1837 James 163

MEAD
1821 Asa 61
1843 Benjamin 207
1862 Charles Marsh 322
1871 Henry Burnham 383
1857 Hiram 284, 295

MEANS
1875 David McGregor 404
1853 George Jarvis 261
1838 James 169, 179
1847 James Howard 227
1849 John Oliver 237, 245

MEARS
1870 Lucian Dwight 374

MEGATHLIN
1896 Henry Gerrard 486

MEGIE PAGE
1838 Burtis Cunningham 173

MEIGS
1813 Benjamin Clark 38, 512

MELLEN
1856 George Frederick 280

MELLIS
1865 Silas Harvey 342

MELLISH
1854 John Hyrcanus 265

MELVIN
1859 Charles Tenney 298

MERIAM
1822 Joseph 67
1895 Morrison Ellsworth 482
1858 William Ward 291, 513

MERRIAM
1877 Alexander Ross 412
1882 Charles Loveland 437
1870 James Fiske 374, 383
1880 John 425
1848 Silas 234

MERRICK
1892 Frank Wilbur 474

MERRILL
1841 Ambrose Prentiss 193
1870 Charles Henry 374
1825 David 83
1850 Donatus 244
1813 Enos 38
1897 George Anthony 489
1843 Horatio 204, 213
1866 James Griswold 346, a509
1839 James Hervey 176
1876 James Lewis 409
1837 John Wesley 159
1847 Josiah 230
1896 William Cross 487

MERRIMAN
1868 Daniel 361

MERRITT
1882 William Carter 437

MERSHON
1847 James Roe 229

MERWIN
1843 Samuel John Mills 207

MESERVEY
1861 Atwood Bond 319

METCALF
1881 Irving Wight 434

MIGHILL PAGE
1864 Nathaniel 339

MILES
1862 Daniel Augustus 326
1856 Edward Clarkson 278, 288
1853 James Browning 261

MILLER
1818 Alpha 49
1907 Clifford Leonard 503
1899 Jason George 492
1861 John William 313
1903 John X 498, 514
1851 Samuel Fisher 249
1844 Simeon 210
1880 Wilbur Claudius 428
1845 William 216

MILLETT
1833 Stephen Caldwell 133

MILLIKEN
1860 Charles Edward 305

MILLS
1833 Caleb 131
1879 Charles Perry 421, 429
1885 Charles Smith 447
1878 Frank Eugene 416
1895 George Sherman 482
1854 Henry 266
1822 Roswell 69
1812 Samuel John 36
1810 Samuel Thomas 32

MINER
1851 Edward Goddard 247

MINNIS
1884 Thomas Wesley 446, 457

MITCHELL
1812 Alfred 37
1875 Andrew 405
1870 Charles Langdon 374
1814 David Meaubec 41
1834 Edward W. 142
1818 Elisha 51
1883 George Washington 442, 447
1824 John 79
1821 William 61

MITER
1886 Henry Beman 451, 457

MIX
1860 Eldridge 305

MONTAGUE
1845 Enos Janes 219

MONTGOMERY
1840 Alexander 183

MOOAR PAGE
1855 George 272

MOODY
1848 Plinius 233

MOORE
1872 Albert Weston 386
1824 Amasa Corbin 79
1895 Charles Albert 484
1849 Edwin Gaylord 240
1892 Gainer Pierce 471, 477
1857 John 284, 295
1855 Mason 272
1856 Nathan Wheaton 280
1867 Nathaniel Schuyler 355
1862 William Enos Boise 322

MORGAN
1866 David Starrett 348, 356

MORLEY
1864 Edward Williams 336, 349
1866 John Henry 346

MORONG
1853 Thomas 258, 270

MORRILL
1837 Calvin 163
1831 John 119
1859 Stephen Sargent 301

MORROW
1885 Horace Edwin 448

MORSE
1819 Abner 53
1856 Charles Fitch 279, 513
1879 Edgar Leander 421
1857 Grosvenor Clark 284
1844 Henry Child 212
1837 Humphrey 163
1849 Jason 238
1817 Richard Cary 47, 52, 69
1820 Sidney Edwards 59
1825 Stephen 86

MORSS
1862 George Henry 323

MOSELEY
1821 Samuel 61, 512

MOTT
1825 Thomas Smith Webb 86

MOULTON
1830 George Farrar 114

MUDGE
1842 Zachariah Atwell 201

MUENSCHER
1825 Joseph 86

MULFORD PAGE
1859 Elisha 301

MULNIX
1895 Andrew Henry 482

MUNGER
1833 Sendol Barnes 131, 512
1856 Theodore Thornton 282, *a*508

MUNRO
1880 Egbert Newcomb 425

MUNROE
1849 Charles William 238
1835 Nathan 146, 155

MUNSON
1864 Myron Andrews 336, 344
1832 Samuel 125, 512

MURAI
1892 Tomoyoshi 471, 477

MURDOCK
1818 Thomas Jewett 49, 55
1841 William 188

MURKLAND
1884 Charles Sumner 447

MURRAY
1854 James Ormsbee 266

MUSGROVE
1885 George Nelson 449, *a*510

MUSSEY
1851 Charles Frederick 250

MUZZY
1836 Clarendon Fay 152, 512
1847 Francis Horace 227

MYERS
1846 Philip Stodard 222

NARUSE
1892 Jinzo 473

NASH
1828 Alvan 101
1812 Ansel 36
1860 Bennett Hubbard 305
1828 John Adams 102

NASON
1873 Charles Pinckney Holbrook 394
1878 William Walton 419

NEALY
1821 Benjamin Franklin 64

NEESIMA
1874 Joseph Hardy 399, 514

NEILL
1846 Edward Duffield 224

PAGE
1840 Henry 185

NELSON
1892 Charles Adolphus 472, 514

NEWELL
1827 Daniel 97
1823 Israel 73
1810 Samuel 32, 512
1833 William Whiting 133

NEWHALL
1821 Ebenezer 61
1848 George Harrison 233, 245

NEWMAN
1857 Charles 285
1820 Samuel Phillips 59
1871 Stephen Morrell 380

NEWTON
1877 Albert Francis 412
1835 Benjamin Ball 146
1882 Darius Augustine 438
1813 Ephraim Holland 38
1827 Joel Worthington 96, 109
1852 John Hall 254

NICHOLS
1875 Harry Peirce 401
1864 Henry Franklin Clough 336
1838 James 173
1894 Jesse Gilman 479
1816 John 44, 512
1870 Nathan Round 374
1860 Starr Hoyt 308
1861 Thomas 313
1832 Warren 125
1838 Washington Adams 169
1880 William Ichabod 428

NICKELS
1835 Christopher Mardenborough 146

NICKERSON
1857 Alpheus Sanford 285
1880 Thomas White 429

NILES
1852 Henry Thayer 254
1823 William Watson 71

NIMS
1870 George Lyman 374

NOBLE
1837 Edward Wolcott 159
1861 Frederick Alphonso 317, *a*508
1866 Mason 349

NOON
1895 Samuel Atkinson 484

NORCROSS PAGE
1881 Albert Francis 431

NORRIS
1876 Kingsley Flavel 407
1842 William Herbert 199

NORTHROP
1853 Israel Holt 263

NORTON
1873 Albert Llewellyn 393
1864 Edward 337
1864 Franklin Burroughs 340
1851 Horace 250
1858 Smith 294

NORWOOD
1821 Francis 61

NOTT
1826 John 92
1810 Samuel 32, 512

NOYES
1880 Charles Lothrop 426, 435, *a*510
1836 Daniel James 152
1848 Daniel Parker 235, *a*507
1851 Daniel Temple 248
1889 Frederick Brooks 461, *a*510
1894 Henry Herbert 479
1824 James 77
1834 John Humphrey 142
1848 Joseph Thomas 233, 513
1887 William [Horace] 455, 514

NUTTING
1861 Peter 313

OAKES
1823 Isaac 72

OBER
1833 Benjamin 133

ODLIN
1884 James Edwin 445, 449

OGDEN
1818 David Longworth 51
1854 Isaac Gray 268
1880 Rollo 428, 514
1827 Thomas Anderson 98, *a*507

OLDS
1810 Gamaliel Smith 32

OLIPHANT
1813 David 39, 263

OLLERENSHAW
1872 Samuel 389

OLMSTEAD
1896 Julian Hanford 486

		PAGE
	ORCUTT	
1837	John	166
	ORTON	
1856	Edward [Francis Baxter]	281
1858	James	291
	OSBORN	
1861	Frederick Webster	313
	OSBORNE	
1862	Cyrus Pearl	323, *a*509
1849	Richard	238, 245
	OSGOOD	
1903	Ernest Earle	498
1891	Robert Treadwell	467, *a*510
	OTHEMAN	
1860	Edward Brenton	309
	OTIS	
1834	Israel Taintor	137
	OWEN	
1892	Daniel Edward	472
1831	John Jason	119
1879	Thomas Morris	423
	OXNARD	
1894	Henry Ernest	479
	PACKARD	
1850	Abel Kingman	243, 255
1837	Charles	163
1869	Edward Newman	371
1869	George Thomas	367
1906	Harrison Lloyd	502
1836	Joseph	154
1857	William Alfred	285
1832	Zibeon	129
	PAGE	
1864	Benjamin Greely	337
1821	David	64
1893	Frederick Harlan	475, *a*510
1868	Henry Pitt	361, 513
1835	Jesse	146
1815	Robert	43
1823	William	73
1839	William	176
	PAINE	
1844	Albert	212, 235
1866	Bernard	346
1862	John Alsop	323
1832	William Pomeroy	126
	PALISOUL	
1899	Emile Joseph	492
	PALMER	
1867	Charles Myron	352
1859	Charles Ray	298, 309, *a*508
1824	Edward	77
1831	Elliot	123
1880	Frank	426
1880	Frank Herbert	426
1872	Frederic	386
1870	George Herbert	374
1903	Willard Holbrook	498
1861	William Stratton	319
	PAPAZIAN	
1890	Manasseh Garabed	466, 514
	PARADIS	
1894	Joseph Edouard	480
	PARK	
1863	Austin Luther	330, 340
1835	Calvin Emmons	146
1870	Charles Ware	375, 513
1831	Edwards Amasa	119, 129
1867	William Edwards	352
	PARKER	
1832	Benjamin Wyman	126, 512
1847	Francis	227
1875	Francis	401, *a*509
1900	Frederic	494
1847	Henry Swain	229
1837	Lucius	163
1857	Roswell Davenport	285
1810	Samuel	32
1837	William Henry	163
1858	William Wheeler	291
	PARKHURST	
1880	Charles	429
1817	John Luke	47
	PARKINSON	
1847	Royal	227
	PARKS	
1897	William Ulmer	489, *a*510
	PARMELEE	
1842	Anson Hall	195
1830	Jedediah Clark	112
1883	William Josiah	442
	PARSONS	
1837	Ebenezer Greenleaf	164
1823	Horatio Adams	72
1815	Isaac	43
1848	John	233, 255
1877	John	413
1855	John Safford	273
1831	John Usher	120
1817	Levi	47, 512
	PARTRIDGE	
1898	Ernest Croker	490, 514
1838	George Cotton	173

PAGE
1870 John Warren 375, 383
1834 Joseph Lyman 142

PATRICK
1853 Henry Johnson 258, 270, a508

PATTEN
1830 Abel 112
1811 John 35
1855 Moses 273
1846 William Aaron 222

PATTERSON
1888 George Willis 459
1868 Webster 361
1870 William Tilton 376

PATTON
1892 Carl Safford 471
1819 Robert Bridges 55

PAYSON
1815 George 43
1832 John Otis 129
1824 Joshua Payne 77
1820 Phillips 58

PEABODY
1859 Albert Bradstreet 298, 309
1841 Charles 189
1831 David 123
1852 John Quincy 252, 263
1839 Josiah 176, 513
1842 William Augustus 195, 208

PEACOCK
1906 Charles Richard 503

PEARSON
1880 Arthur Haydn 426
1824 Ora 77

PEASE
1841 Aaron Gaylord 189
1834 Lorenzo Warriner 143, 512
1839 Lumas Hoyt 179
1880 Theodore Claudius 426

PECK
1881 Henry Porter 432, 441
1829 Joseph 108
1823 Solomon 72
1841 Whitman 189

PECKHAM
1840 Joseph 183

PEET
1811 Josiah 33
1840 Josiah Wheelock 182
1837 Lyman Bert 159, 512
1854 Stephen Denison 266

PEIRCE PAGE
1850 Charles Henry 243
1840 Samuel 182

PELTON
1864 George Austin 337

PENNELL
1833 Lewis 131

PENNEY
1880 Edgar James 426

PENNIMAN
1886 Alford Brown 451
1882 Henry Mixter 438, 444

PENNOCK
1886 Benjamin Whipple 451

PERCIVAL
1882 Charles Homer 439

PERKINS
1843 Ariel Ebenezer Parish 207
1864 Benjamin Franklin 337, 344
1817 Ebenezer 48
1858 Francis Brown 292
1829 George William 109
1833 Justin 133, 512
1880 Sidney Kingman 426
1861 Thomas Albert 317
1888 William Abbott 459

PERRIN
1816 William 46

PERRY
1850 Albert 243
1820 Baxter 58
1879 Charles Albert 421
1826 Clark 90
1827 David 96
1837 David Charles 164
1848 Hezekiah Danford 233, 241
1853 John Bulkley 258
1848 John Philander 235
1817 Philanthropos 48

PETTEE
1877 James Horace 413, 514

PETTENGILL
1866 Samuel Barrett 346

PETTIBONE
1854 Ira Fayette 266, 513
1840 Philo Columbus 184

PEYTON
1908 Frank 505

PHELPS
1830 Amos Augustus 114
1842 Austin 201

PAGE
1827 Dudley 96
1866 John Chester 349
1879 Lawrence 423, 440
1872 Moses Stuart 386

PHILLIPS
1818 Alonzo 49
1859 Daniel 298, 309
1864 George Whitefield 337
1894 Hapet Menazar 479
1832 John Charles 126
1854 John Lemuel Thomas 269

PHINNEY
1830 Barnabas 114

PHIPPS
1865 George Gardner 342
1866 William Hamilton 347

PICKARD
1853 Daniel Webster 263

PICKETT
1863 Cyrus 332
1861 Joseph Worthy 314

PIERCE
1861 Charles Morgan 317, 333
1863 George 330
1821 George Edmond 61
1869 Leroy Matthew 367
1827 Sylvester Goodman 97

PIERSON
1851 George 248, 513
1869 Isaac 367, 513

PIGEON
1821 Charles Dumarisque 61

PIKE
1858 Alpheus Justus 294
1883 Clarence 442, 447
1835 Francis Vergnies 146, 174
1861 Gustavus Dorman 314
1837 John 159

PILIBBOSIAN
1894 Hapet Menazar 479

PILLSBURY
1882 Hervey Gorham 438
1839 Parker 178

PINCH
1878 Pearse 416

PINCKNEY
1891 Anthony Charles 467

PINGREE
1898 Arthur Howe 491

PINKERTON PAGE
1844 David 210
1890 William Brown 464

PINKHAM
1835 Tobias 146, 155

PIPER
1880 Henry Hildreth 428

PITKIN
1847 Solomon Dwight 230

PITMAN
1848 Joshua Mackrice 233, 241

PLAISTED
1826 Ichabod 92

PLIMPTON
1849 Salem Marsh 238

PLUMB
1858 Albert Hale 292, *a*508
1868 Joseph Carlton 361

PLUMER
1841 Thomas 192

POLAND
1852 Joseph Dexter 252, 263

POLLARD
1838 [Frederic William] Isaac 173

POMEROY
1825 Augustus 84
1824 Swan Lyman 79
1813 Thaddeus 39

POMROY
1826 George King 92

POND
1863 Theodore Strong 330, 513

POOR
1814 Daniel 41, 512
1842 Daniel Warren 199
1821 Ebenezer 62

PORTER
1831 Charles Summerfield 120
1861 Edward Clark 317
1884 Edward Collins 445
1864 Edward Griffin 337
1841 Emery Moulton 189
1845 George Washington 219
1870 Henry Dwight 375, 513
1828 Jeremiah 102
1834 Samuel 142
1843 William 208
1845 William 216
1824 William Augustus 79

PAGE

POST
1835 Aurelian Hulburd 149
1829 Martin Mercillian 105
1835 Truman Marcellus 149

POTTER
1879 Silas Allen 422
1862 Walter McDuffie 325

POUND
1891 Edward Hinman 468

POWELL
1857 Cuthbert H. 288
1869 James 368
1868 Samuel Wells 363

POWERS
1838 Dennis 169
1827 Josiah Wakefield 96
1834 Philander Oliver 137, 512
1823 Urias 72

PRATT
1901 Arthur Peabody 496
1861 Charles Henry 314, *a*508
1887 Davie Butler 455
1845 Edward 220
1855 Edward Henry 273
1866 Elbridge Gerry 345
1846 Francis Greenleaf 222, 230
1829 Levi 105
1826 Miner Giles 90
1834 Stillman 137
1871 Theodore Constantine 383

PRENTISS
1821 James 62

PRESCOTT
1842 Kinne 199

PRICE
1883 Wesley Frank 442

PRINGLE
1893 Henry Nelson 475

PROCTOR
1821 David Choate 62
1870 John Carroll 376

PUNCHARD
1829 George 106

PURDY
1832 Lucius Maro 129

PUTNAM
1827 Archelaus Fuller 97
1829 Charles Marsh 106
1846 Charles Symmons 225
1882 Hiram Brainerd 440
1814 Israel Warburton 41, *a*507

PAGE
1849 John Newton 238

PUTNEY
1833 Asa 131

PYKE
1883 James Tobey 442, 457

QUIMBY
1890 [Joseph] Langdon 464

QUINT
1852 Alonzo Hall v, 252, 263

RACKLIFFE
1882 Almon Jordan 441

RADER
1891 William 467

RAICHE
1898 Eugene Louis 491

RAMSDELL
1891 Frank Ellsworth 467

RAND
1874 Lyman Fisk 396
1875 William Albert 402

RANDALL
1848 Silas Goodyear 233
1895 Winfield Scott 482

RANKIN
1854 Jeremiah Eames 266

RANNEY
1842 Timothy Emerson 195, 513
1892 William Watson 471

RANSOM
1828 Calvin Noyes 99

RAWSON
1872 Edward Kirk 387

RAY
1898 Benjamin Eastwood 490
1855 Benjamin Franklin 273

RAYMOND
1900 Clarence Rexford 495

READE
1866 William Churchill 347, 372, *a*509

REDFIELD
1857 Charles 285

REED
1862 Albert 323, 333
1829 Andrew Hunter 106, *a*507
1857 Charles Edward 285, 295
1830 Hollis 114, 512
1901 Lucius Fenn 496
1837 Royal 164

PAGE
1814 William 42

REID
1822 Jared 67
1899 John 492

REIMENSNYDER
1853 Cornelius 263

RENNIE
1822 John 67

RENOUF
1842 Edward Augustus 199

REYNOLDS
1847 Alfred 227
1837 Benjamin Washington 164
1848 William Thomas 235

RICE
1874 Augustus Marcus 400
1811 Benjamin 33
1842 Daniel 200
1812 Luther 37, 512
1875 Walter 405
1853 William Bainbridge 261

RICH
1895 Charles Selwyn 483
1811 Ezekiel 35

RICHARDS
1904 Ansel Sylvester 500
1827 Austin 96
1844 Charles 212
1865 Charles Herbert 342
1881 Clarkson Wilberforce 435
1847 Cyrus Smith 230
1880 Erwin Hart 427, 514
1845 George 220
1812 James 36, 512
1878 Jarvis 416
1824 John 77
1840 Jonas De Forest 182
1822 William 68, 512
1879 William Rogers 422

RICHARDSON
1866 Alvah Mills 347
1869 Cyrus 368, *a*511
1834 Daniel Ford 137, 155
1861 Daniel Warren 314, 326
1853 Elias Huntington 259
1859 Henry Jackson 299, 309
1831 John Bronson 120
1879 John Peabody 422, *a*510
1830 William 112

RICHMOND
1877 James 413, *a*510

RIDDEL PAGE
1826 Samuel Hopkins 90

RIEBEL
1908 Wallin Eleazar 504, 514

RIGGS
1832 Elias 126, 512
1879 Ezra Jackson 422, 444, *a*510
1836 Joseph Lewis 154, 180
1826 Thomas 90

RIGHTER
1852 Chester Newell 256

RILEY
1837 Benjamin Gilbert 164

RIPLEY
1843 Erastus 204, 213
1819 Henry Jones 53

RIVARD
1882 Augustin François 439

ROBBINS
1843 Alden Burrill 204
1878 Horace Hutchinson 419
1829 Loren 106
1818 Ludovicus 51
1841 Rensselaer David Chanceford 189, 213
1812 Robert Chauncey 36
1835 Samuel Prince 146, 512

ROBERTS
1878 Henry Bellows 416
1877 James Hudson 415, *a*510, 514
1861 Thomas 317
1857 Thomas Edward 285

ROBIE
1866 Benjamin Adams 350
1843 Edward 204

ROBINSON
1893 Charles Frederick 475, 497
1818 Charles Stebbins 49
1825 Edward 88
1816 Henry 44
1885 Stephen Henry 449
1875 Thomas 405
1891 William John 468
1847 William Willshire 230

ROCKWELL
1834 Charles 137, 174
1828 Samuel 102
1900 William Walker 494

ROCKWOOD
1899 Arden Murdock 492
1863 George Arden 330
1843 Lubin Burton 208

PAGE
1817 Otis 47
1839 Samuel Leland 176

RODGERS
1871 Levi 380

ROEL
1855 Sylvanus Baker 274

ROGERS
1870 Andrew Jackson 375
1860 George Warren 309
1825 Isaac 84
1848 Nathan Burnham 234
1874 Thomas George 398
1877 William Clayton 413
1830 William Matticks 112
1824 Zabdiel 77

ROLLINS
1898 Walter Huntington 490

ROOD
1829 Anson 109
1825 Heman 84

ROOT
1854 Augustine 266
1872 Elihu 388
1863 Martin Nelson 333

ROPER
1885 Charles Fremont 448
1897 Elijah Henry 489

ROPES
1875 Charles Joseph Hardy 402, 410
1893 James Hardy 475
1852 William Ladd v, 253

ROSAMOND
1838 James 173

ROSS
1860 Abel Hastings 306
1891 Albion Herbert 468
1851 Edward Frederick 250
1892 Edward Irving 472
1884 James Henry 446
1860 John Alexander 309
1895 Winfred Smith 484

ROSSETER
1854 Newton Henry 269

ROWELL
1841 George Berkley 189, 513

ROWLAND
1827 Henry Augustus 96
1829 Jonathan Maltby 106
1863 Lyman Sibley 330

ROWLEY
1871 Charles Henry 382

RUSSELL
PAGE
1831 Charles Pinckney 123
1835 Ezekiel 147
1876 John Edward 409
1824 Samuel 77

RYDER
1869 William Henry 368

SABIN
1835 Lewis 150

SAFFORD
1875 Albert Walter 405
1830 Charles Gilman 112
1856 George Blagden 279, 295
1842 Myron Webb 200

SAHAGIAN
1848 Hohannes Der 235, 513

SALISBURY
1831 Simeon 120

SALMON
1829 Ebenezer Putney 109

SALTER
1857 Charles Cotton 287, 295
1843 William 204

SALTMARSH
1897 Frank Nehemiah 489

SAMPSON
1878 Cassander Cary 417

SAMSON
1839 Ashley 177

SAMUEL
1859 Robert 301

SANBORN
1837 Edwin David 164
1878 Francis Wood 417

SANBORNE
1856 George Edward 279

SANDERSON
1837 Alonzo 159
1862 James Augustus 325
1874 John Philip 398

SANFORD
1826 Baalis 90
1828 David 102
1862 William Clark 325

SANTIKIAN
1888 Hovhannes Kevork 459, 463, 465

SARGENT
1869 Frank Dana [Stedman] 368
1859 George Washington 299

PAGE
1849 Roger Moses 238, 256

SARKIS
1895 Elias Joseph 483

SAUNDERSON
1842 Henry Hamilton 195, 220

SAVAGE
1861 Daniel Foster 314
1847 George Slocum Folger 229
1881 John Waite 432, 441
1867 William Henry 352

SAWTELL
1828 Eli Newton 102

SAWYER
1819 Joseph 53

SAXTON
1842 Joseph Addison 201

SAYRES
1836 Theodore 154

SCALES
1820 Jacob 58
1837 William 159

SCHAUFFLER
1871 Adolphus Frederick 380
1862 Henry Albert 325, 513
1830 William Gottlieb 112, 123, 512

SCHERMERHORN
1812 John F. 36

SCHNEIDER
1833 Benjamin 131, 512

SCHORY
1843 Peter D 204

SCOBEY
1844 David Cochran 212

SCOFIELD
1833 Alanson 133

SCOTT
1872 Darius Bullock 387
1873 George Hale 392, 441, 452
1867 George Robert White 352

SCOVEL
1827 Ezra 97

SCOVILLE
1886 Frank Churchill 452
1860 Samuel 308

SCRUTON
1878 Herbert Morton 419

SCUDDER PAGE
1859 David Coit 299, 513
1858 Evarts 292

SEABURY
1874 Joseph Bartlett 396

SEAGRAVE
1849 James Carter 238

SEARLE
1841 Richard Thurston 189, 230

SEARS
1830 Barnas 115
1841 Rasselas Lowe 189

SEAVER
1860 Norman 306

SEELYE
1860 Laurenus Clark 308

SELDEN
1873 Edward Griffin 392
1881 Joseph Henry 432
1810 Sylvester 32

SELLERS
1874 Edward Breathitte 396

SESSIONS
1835 Alexander Joseph 150
1824 Horace 77
1832 Joseph Washburn 126

SEVERANCE
1863 Milton Leonard 330, a509

SEWALL
1882 John Ladd 438
1854 Jotham Bradbury 269, 275
1892 Oliver Dana 471, a510
1854 William 269, 275

SEYMOUR
1874 Charles Rollin 397
1873 Joel Martin 392

SHACKFORD
1840 Charles Chauncy 184

SHAPLEIGH
1869 Horace Sylvester 370

SHATTUCK
1868 Amos Franklin 364
1846 Cortlandt Wilkins 223

SHAW
1855 Edwin Watts 274, a508
1853 Francis N. 261
1884 George Wallace 446
1891 Gilbert Augustus 468
1882 John Taylor 438, 444
1882 Judson Wade 440

PAGE
1818 Nathan 51
1825 Robert 84

SHEDD
1829 Henry 106
1859 John Haskell 299, 513
1823 William 72
1843 William Greenough Thayer 204

SHELDON
1886 Charles Monroe 451
1837 David Sylvester 164
1823 George 72
1838 George 173
1842 Luther Harris 195
1841 William Henry 189

SHEPARD
1827 George 96
1891 Herman Thomas 468
1824 Ralph 79
1816 Thomas 44

SHEPLEY
1828 David 100
1838 Samuel Howard 173

SHERER
1824 John 77

SHERMAN
1877 Barker Baker 413
1838 Charles Selden 169, 513
1835 Joseph 150

SHERRILL
1869 Alvan Foote 368
1837 Edwin Jenner 165
1818 Franklin 50
1861 Samuel Bartlett 314

SHERWOOD
1820 Adiel 59

SHIERE
1873 Peter Benton 393

SHIPMAN
1869 Samuel Bingham 368
1821 Thomas Leffingwell 62, 74

SHORT
1875 Charles Lancaster 404

SHOW
1885 Arley Barthlow 448

SHURTLEFF
1897 Alfred Dewey Keegan 489
1888 Ernest Warburton 459, 469

SILL
1824 Elisha Noyes 79
1843 George Washington 208

SILLIMAN PAGE
1821 Jonathan 62

SILVESTER
1870 William Wallace 376

SIMMONS
1854 James Barlow 269

SINCLAIR
1885 William Albert 448

SINNETT
1891 Charles Nelson 469

SKEELE
1867 Amos 355
1881 Arthur Fessenden 432

SKELTON
1887 William Jenks 456

SKILES
1880 James Herron 427, a510

SKINNER
1853 Alfred Loring 263
1852 Edwin Smith 253
1843 Thomas Harvey 208

SLACK
1881 Ezra Allen 432

SLADE
1887 William 455, 461

SLAFTER
1844 Edmund Farwell 213

SLEEPER
1853 William True 259

SLOAN
1897 Alexander 489

SLOCUM
1833 John Jay 134
1878 William Frederick 417

SMALL
1858 Uriel Whitney 292, 302

SMART
1840 Moses Mighels 185

SMITH
1811 Abraham Miller 35
1835 Albert 147
1888 Albert David 459
1849 Ambrose 238
1885 Arthur 448
1870 Arthur Henderson 376, 513
1837 Asa Bowen 165, 512
1834 Asa Dodge 138

PAGE
1847 Augustus 228
1859 Azro Andrus 301, 333
1834 Buel Willoughby 138
1845 Charles 216, 231
1849 Charles 240
1853 Charles Strong 261
1813 Daniel 39
1880 Daniel Elijah 427
1834 Daniel Talcott 138
1814 David Marsh 41, a507
1859 Edward Alfred 299
1855 Edward Parmelee 273
1869 Edward Payson 370
1892 Edwin Ray 471
1826 Eli 90, 512
1852 Eli Brown 255
1826 Eli Burnham 92
1856 Elijah Bailey 281
1840 Ezra Currier 184
1905 Frank Duncan 502, a510
1881 George Lane 434
1840 George Phillips 182
1825 George Whitefield Lawrence 87
1815 Henry 43
1833 Henry 131
1846 Henry Bagg 223
1837 Henry Boynton 165
1853 Henry Huntington 260
1821 Horace 62, 74
1831 James Allwood 123
1824 John 79
1824 John 80, a507
1853 John Charles 263
1841 John Curtis 190, 513
1837 John Derby 165
1874 John Edward 397
1892 John Rounds 471
1842 Joseph Couch 200
1859 Joseph Morgan 301
1835 Leonidas Lowen 150
1821 Marcus 62
1859 Moses 299
1821 Noah 62
1860 Oscar Moses 306, a508
1831 Preserved 120
1832 Samuel Francis 126
1820 Thomas Mather 58, 69
1869 Thomas Snell 368, 513
1837 William Henry 165
1819 Worthington 53

SMYTH
1855 Egbert Coffin 276
1867 Newman 352, 364
1825 William 87

SNEED
1824 Samuel Kirby 80

SNELL PAGE
1900 [Herbert] Laird Wingate 494

SNOW
1866 Francis Huntington 347
1864 William Franklin 337, 350

SOULE
1825 Charles 87
1823 Gideon Lane 73

SOUTHARD
1823 Marshall 73

SOUTHGATE
1870 Charles McLellan 375
1835 Horatio 147, 512
1829 Robert 106

SOUTHMAYD
1826 Daniel Starr 92
1822 Jonathan Coleman 69

SOUTHWORTH
1818 Constant 51
1879 George Champlin Shepard 423
1829 Tertius Dunning 106, 115

SPALDING
1900 George Brown 495
1861 George Burley 314
1845 Samuel Jones 217

SPAULDING
1834 Alvah 138
1843 Benjamin Adams 204
1831 Ephraim 120, 512
1828 John 100
1818 Levi 50, 512

SPEARE
1857 Stephen Lewis Bates 287, 400

SPENCE
1864 Edwin Alexander 337

SPENCER
1881 David Brainerd 432, 441
1893 Edward Glenfaun 476

SPERRY
1811 Ebenezer Peck 35
1878 Willard Gardner 417

SPOONER
1828 Charles Albert 102
1878 Silas Anderson 419

SPRAGUE
1822 Daniel Green 68
1867 Edward Payson 352
1873 William Parmelee 392, 514

SPRING
1810 Gardiner 33

PAGE
1867 Leverett Wilson 356
1821 Samuel 62

SPROWLS
1871 Jesse Porter 380

SQUIER
1843 Ebenezer Harvey 205
1814 Miles Powell 41

STACKPOLE
1899 Markham Winslow 493

STACY
1879 William Proctor 424

STANLEY
1884 Hiram Miner 445

STANTON
1862 Jonathan Young 325, *a*509
1865 Levi Wentworth 343

STAPLES
1880 John Calvin 427

STARKWEATHER
1829 John 106

STARR
1870 Edward Comfort 377

STEARNS
1900 Alfred Ernest 494
1838 Edward Josiah 174
1892 Edward Roland 471
1881 George Warren 432
1842 Jesse George Davis 196, 208
1835 Jonathan French 150
1843 Josiah Howe 205
Samuel 28
1828 Samuel Horatio 100
1837 Timothy 159
1831 William Augustus 120
1893 William Foster 477

STEBBINS
1882 Herbert Warner 438, 444

STEELE
1875 Charles Edmund 402
1883 Edward Strieby 444
1847 John McClary 228
1814 Julius 41

STEINTHAL
1849 Bernhard 239

STERLING
1873 George 392

STEVENS
1842 Alfred 196
1839 Charles Emery 178

PAGE
1860 Henry Augustus 306
1826 John 92
1899 Wilmot Eddy 493

STEWART
1828 Amasa 100
1903 William John 499
1905 Wood Robert 501, *a*510

STICKEL
1874 Edwin Charles 397

STICKNEY
1881 Edwin Huntington 432
1862 Gardner Perry 325

STILES
1888 Edwin Byron 460, 514
1825 Joseph Clay 87

STIMSON
1869 Henry Albert 368

STOCKBRIDGE
1873 Winfield Scott 394

STOCKING
1871 William Redfield 382, 514

STOCKTON
1813 Benjamin Brearley 39

STODDARD
1842 David Tappan 200, 513
1886 Eugene Warren 451

STONE
1831 Benjamin Perkins 120
1825 Cyrus 84, 512
1876 Cyrus 407
1874 Edward George 397
1839 James Andrus Blin 177
1852 James Wright 253
1842 Samuel Mellen 196
1842 Timothy Dwight Porter 196
1842 William Bowman 200

STONEMAN
1900 Albert Henry 494

STORK
1860 Charles Augustus 308

STORRS
1820 Charles Backus 58
1851 Henry Martyn 248, 256
1810 Richard Salter 32
1845 Richard Salter 217
1857 Sylvester Dana 285

STOW
1825 Jeremiah 84

STOWE — PAGE
1828 Calvin Ellis 100, 115
1850 Timothy 243, 250

STOWELL
1844 Abijah 210

STRALE
1827 Frederick Adolphus 96

STRANG
1881 Clement James 433, 441

STRATTON
1817 Jesse 47
1843 John Herrick 205, 213

STREET
1863 George Edward 331

STRONG
1838 Caleb 174
1859 Edward Alexander 302
1855 Elnathan Ellsworth 273
1810 Henry Pierce 33

STROUT
1894 Joseph Woodbury 481, *a*510

STURGIS
1838 Thomas Benedict 174

STURTEVANT
1859 Julian Monson 299

SUMNER
1867 Charles Burt 353
1870 Charles Edward 375

SWAIM
1835 Samuel Budd 151, *a*507

SWAIN
1846 Leonard 223, 231

SWALLOW
1848 Joseph Emerson 235

SWAN
1821 James 65

SWEET
1848 Edward 235

SWEETSER
1834 Seth 138

SWEZEY
1880 Goodwin Deloss 427

SWERTFAGER
1902 George Albert 498

SWIFT
1842 Eliphalet Young 196
1814 Heman 42
1815 Job Sedgwick 43
1810 Nathaniel 29, 32

SWINNERTON — PAGE
1876 William Thomas 407

SYLVESTER
1881 Frederick Willis 434

TAFT
1894 Arthur Nelson 480

TAINTOR
1878 Jesse Fox 417

TALBOT
1871 Henry Laurens 382, 390
1831 Samuel 121

TALCOTT
1834 Daniel Smith 138, 155
1816 Hart 44
1814 Hervey 41

TAPPAN
1861 Charles Langdon 315, 326
1836 Samuel Salisbury 154

TARLETON
1847 Joseph Wallace 229

TAYLOR
1890 Glen Albert 466
1838 Homer 174
1817 Hutchins 48
1843 James Allen 208
1871 James Brainerd 380, *a*509
1847 Jeremiah 229
1861 John Coleman 315
1877 John Grylls 415
1835 John Orville 150
1868 John Phelps 361
1824 Joseph Platt 78
1842 Lathrop 196
1829 Oliver Alden 107, 155
1838 Reuben E. 169
1842 Samuel Austin 196, 513
1837 Samuel Harvey 160
1821 Stephen 65
1838 Timothy Alden 169
1885 Walter Perkins 448, 453

TEAD
1878 Edward Sampson 417

TEEL
1871 William Henry 383

TEELE
1851 Edwin 248, 256, 513

TEMPLE
1850 Charles 244
1820 Daniel 58, 512
1848 Daniel Herbert 236

TENNEY PAGE
1818 David 50
1844 Francis Vergnies 210
1867 Henry Martyn 353
1844 Leonard 210
1878 Leonard Baker 418
1831 Sewall 121

TENNY
1829 Erdix 107

TERRY
1873 Roderick 393

TEST
1866 Zaccheus 349

TEWKSBURY
1837 George Franklin 160

THACHER
1863 John Marshall 332

THAYER
1823 Elijah 73
1837 Erastus William 165
1880 Frederick Albert 427
1857 Joseph Henry 286, 295
1843 Loren 205
1837 Thatcher 160

THOMAS
1860 Chauncey Boardman 306
1894 Edward Seymour 480
1870 Moses Bross 377

THOMPSON
1859 Amherst Lord 299, 513
1860 Charles Wheeler 306
1853 Dugald 263
James 28
1835 James Leonard 147, 512
1832 John Chapin 129
1841 Joseph Parrish 192
1838 Leander 169, 513
1865 Nathan 342
1866 Thomas W 347, 513
1832 William 126, 134
1867 William Augustus 356
1857 William Smith 286, 295

THRALL
1839 Samuel Rowley 179

THURBER
1862 Edward Gerrish 323

THURSTON
1819 Asa 53, 512
1869 Charles Abraham Gardner 369
1837 Eli 165
1868 Philander 362

THWING PAGE
1879 Charles Franklin 422
1858 Edward Payson 292

TIFFANY
1854 Charles Comfort 267

TILDEN
1828 Lucius Linsley 103

TILESTON
1824 Wales 80

TILLOTSON
1830 George Jeffrey 115

TILLSON
1850 Ambrose Tower 244

TILTON
1837 David 165
1873 George Henry 392

TINKER
1872 Anson Phelps 387
1830 Orsamus 113

TITCOMB
1846 Philip 225

TITUS
1865 Eugene Henry 342

TOBEY
1831 Alvan 121
1880 Rufus Babcock 427

TODD
1847 Charles Noyes 231
1834 George Thompson 142
1825 John 84, 93
1858 John Edwards 294

TOLMAN
1849 Albert 240
1898 Albert Walter 491
1844 Richard 211, 220
1852 Samuel Howe 253, 390

TOMBLEN
1874 Charles Lucius 397

TOMLINSON
1856 Johnson Logan 282
1876 Joseph Alexander 410

TOMPKINS
1856 William Ripley 279

TOMPSON
1811 William Allen 35

TORREY
1854 Charles Cutler 267, 513
1889 Charles Cutler 461
1837 Charles Turner 166

PAGE
1887 Daniel Temple 456, 461, 484
1846 David 225
1819 Joseph 54
1858 Joseph 292, a508
1826 William 92, 512

TORSEY
1845 Henry Pierson 220

TOWER
1861 James Edwin 315, 326

TOWLE
1869 Charles Augustus 370
1869 James Augustus 369, a509

TOWNE
1825 Abner 87

TOWNER
1826 James 93

TOWNSEND
1842 Luther 197
1862 Luther Tracy 323

TRACY
1872 Alfred Edwards 387
1829 Caleb Branch 107
1824 Ebenezer Carter 80
1834 Hiram Averill 138
1832 Ira 127, 512
1826 Solomon Jackson 91
1836 William 155, 512

TRAIN
1857 Abner Leavenworth 288
1829 Asa Milton 109

TRASK
1849 Charles Hooper 240
1829 George 107
1867 John Low Rogers 353

TRAVIS
1882 Frank 439

TREADWELL
1839 Charles William 177

TREAT
1870 Charles Russell 377
1835 Selah Burr 147, 155

TRUE
1838 Eleazer Wells 170, 179
1844 John Wesley 213
1871 Mitchell Carver 382

TRUSLOW
1896 Arthur 486

TUCK
1844 Jeremy Webster 213

TUCKER PAGE
1838 Ed Richard 170, 180
1841 Elijah Withington 190
1890 John Foster 464, 474
1825 Josiah 84
1866 William Jewett 347

TUCKERMAN
1886 Frederick Wells 453

TUFTS
1842 James 200
1853 Joseph Binford 264

TURNER
1844 David 213
1847 Douglas Kellogg 229
1824 Edward 80
1843 Edwin Bela 205
1841 Thomas Ezra 190
1887 William Jay 456

TUTHILL
1893 Charles Julian 475

TUTTLE
1836 Anson Yale 155
1849 William Gardner 239

TUXBURY
1853 Franklin 259, 270

TWICHELL
1865 Joseph Hopkins 342

TWINING
1824 Alexander Catlin 80
1858 Kinsley 295
1828 William 103

TWOMBLY
1858 Alexander Stevenson 292
1894 Clifford Gray 480

TYLER
1828 Edward Royall 103
1834 John Ellery 143
1856 Joseph How 281
1826 Joseph Punderson 91
1860 Moses Coit 308
1839 Wellington Hart 179
1888 William Bartlett 460
1836 William Seymour 155

UFFORD
1890 Walter Shepard 465, 469

UNDERHILL
1859 John Winn 300

UNDERWOOD
1865 Henry Beman 343

UPDYKE
1872 Stephen Gould 388

UPHAM
1858 Nathaniel Lord 293
1821 Thomas Cogswell 63, 74

UPSON
1862 Henry 325

UPTON
1850 John Riddle 243

VAILE
1881 Charles Selden 433, 441

VAITSES
1890 Stephen 465

VAN BLARCOM
1889 Grant 462

VAN CLEEF
1843 George Stayley 205

VAN DYCK
1844 John Bronk 213

VAN LENNEP
1840 Henry John 184, 513

VAN TASSEL
1876 Howard Asahel 409

VEALE
1851 James Aikman 248

VINING
1900 Eugene Conrad 495

VINTON
1843 Frederic 205
1831 John Adams 121

VIRGIN
1869 Samuel Henderson 370

VOLENTINE
1870 Thomas Jefferson 377

VOORHEES
1884 James Spencer 445, 453
1871 Louis Bevier 380

VOSBURGH
1813 Jacob Evert 40

VOSE
1854 James Gardiner 267

WADHAMS
1871 Jonathan 381

WADSWORTH
1825 Charles 87

WAGNER
1875 Peter 402

WAIT
1813 Francis Dehon 39

WAITE PAGE
1856 Clarendon 279

WAKEFIELD
1845 William 217

WAKEMAN
1813 James 40

WALDO
1893 Edwin Augustus 476
1823 John Milton 73
1834 Seth Hardin 143

WALDRON
1866 Daniel Wingate 348

WALKER
1840 Aldace 182
1852 Augustus 253, 513
1821 Charles 63
1826 Charles 91
1870 Charles Swan 377
1860 Edward Payson 306
1858 George Leon 295
1896 Henry Hammersley 486
1846 James Bradford Richmond 223, 231
1844 John Adam 213
1894 John Jairus 479
1880 Joseph Newton 429, *a*510
Samuel 29
1841 William 190, 513
1892 William Henry 472

WALL
1820 Spencer 59

WALLACE
1856 Findlay 282

WALLIS
1835 John Spencer 150

WARD
1878 Arthur Norman 417
1896 George Morgan 486, *a*510
1888 Herbert Dickinson 460
1830 James Wilson 115
1865 James Wilson 343
1873 John Tefft 392
1825 Jonathan 87
1868 Joseph 362
1884 Langdon Lauriston 445
1859 William Hayes 300, 326

WARDWELL
1853 Granville 259

WARNER
1819 Aaron 54
1837 Abner Barnard 166
1832 James Franklin 127
1857 Lyman 286

PAGE
1859 Pliny Fisk 300
1842 William 200

WARREN
1886 Edgar [Lindley] 451, 457, 463
1812 Edward 36, 512
1867 George Willis 353
1818 John Bliss 50, 55
1838 William 170
1868 William Harrington 362, 372

WARRINER
1829 Phanuel Warner 107

WASHBURN
1853 Alvan Hyde 261
1886 Charles Henry 452
1818 Ebenezer 51
1842 Edward Abiel 200
1860 George 309, 333, a508, 513
1858 George Thomas 293, 513
1880 George Youngs 427, 435
1824 Royal 78
1832 Samuel 127

WASON
1843 Hiram 208

WATERS
1836 George 152
1875 Thomas Franklin 402, a509

WATSON
1900 Albert Priestly 494
1892 Carey Herbert 472

WATTS
1864 Lyman Sargeant 338

WAYLAND
1819 Francis 54

WEATHERLY
1895 Arthur L 484

WEBB
1845 Edward 217, 513
1895 Henry Wilson 483
1882 Stephen Weston 440

WEBBER
1855 George Nelson 274

WEBSTER
1844 John 213
1835 John Calvin 147

WEED
1852 George Ludington 255
1829 Ira Mason 107

WEEDEN
1880 William Orne 428, 444, 460

WEEKS PAGE
1812 William Raymond 37

WELCH
1851 Ransom Bethune 250

WELD
1838 Allen Hayden 174
1827 Charles Huntington 98
1842 Samuel 201

WELHAM
1894 Frederick 480

WELLINGTON
1881 George Brainerd 434

WELLMAN
1850 Joshua Wyman 243, 250

WELLS
1882 Charles Luke 439, a510
1885 David Collin 448, 453
1845 Moses Hemmenway 217
1840 Robert Ransom 184
1853 Wellington W 261

WENTWORTH
1892 Henry Harding 472

WEST
1823 John 73
1905 Julius Peter 501
1896 Thomas Frederick 487

WESTON
1869 Henry Crosby 369
1826 John Equality 93

WHALLEY
1885 John Thomas 449

WHEATON
1848 Levi 234

WHEELER
1863 Arthur Martin 333
1874 Edward Payson 397
1846 Francis Brown 225
1820 Henry 59
1819 John 54
1840 Leonard Hemenway 182, 513
1829 Melancthon Gilbert 109
1875 Sheldon Harvey 402
1886 Wilmot Henry 452
1842 Winthrop Faulkner 197, 231

WHEELOCK
1812 Stephen Maynard 37

WHEELWRIGHT
1825 Isaac Watts 85
1893 Joseph 476

WHIPPLE
1894 Frank Lewis 479

PAGE
1845 William Ward 220

WHITCOMB
1850 William Charles 245

WHITE
1819 Allen Porter 55
1810 Benjamin 33
1824 Charles 80
1873 Charles Abner 392
1849 Charles Braman 241
1820 Elipha 58
1881 Frank Newhall 433, 514
1849 Isaac Cushing 239, 245
1835 Jacob 147
1856 James 281
1862 Lorenzo Johnson 326
1851 Luther Rice 248
1849 Lyman 239
1831 Morris Edward 121
1851 Orlando Henry 250
1815 Samuel 43
1822 Seneca 68
1842 William James 197

WHITEHILL
1861 John 315

WHITING
1842 Charles 197
1842 Lyman 197
1828 Russell 103

WHITMAN
1830 Seth Spencer 115

WHITNEY
1868 Henry Mitchell 362
1871 Joel Fisk 381, 514
1834 John 138
1821 Lyman 63, 81

WHITON
1821 John 65

WHITTEMORE
1847 Joseph Richardson 228
1852 Luther Baker 255

WHITTLESEY
1851 Eliphalet 251, a508
1847 Martin Kellogg 230

WICKES
1851 Henry 248, 256
1846 John 225

WIGHT
1840 Daniel 183, 193, 513

WILCOX
1863 Asher Henry 331
1817 Carlos 48
1849 Philo Beckwith 239, 251

WILD
PAGE
1862 Azel Washburn 324

WILDE
1831 John 121

WILDER
1845 Royal Gould 217, 513

WILKINS
1861 Jesse Allison 315

WILKINSON
1836 Reed 152

WILLARD
1857 Andrew Jackson 288
1858 Henry 293
1853 John 259, 270
1881 John Dayton 433
1870 Thomas Rigney 376

WILLCOX
1851 Giles Buckingham 248, 264
1889 Inman Lyon 462

WILLEY
1844 Charles 214
1825 Isaac 88
1840 Worcester 183, 193, 513

WILLIAMS
1863 Charles Henry 331, 340
1811 Comfort 35
1868 Edward Moore 363
1829 George Palmer 109
1894 Herbert DeWitt 481
1873 John Healy 393
1866 John Kilbourn 348, a509
1892 Mark William 472
1867 Moseley Hooker 353
1828 Samuel 100
1882 Theodore Chickering 439, a510
1820 William 59
1904 Walter Byron 500

WILLIAMSON
1875 James De Long 404
1890 James Scollay 466

WILLISTON
1856 Lyman Richards 281
1869 Martin Luther 370

WILSON
1819 David 54
1875 James Theodore 405
1887 John Brainerd 456, 474
1817 Moses Eaton 48
1845 Moses Eaton 220
1847 Thomas 228

WINCH
1830 Moses 113

WINCHELL — PAGE
1849 Rensselaer 239

WINCHESTER
1856 Oliver Westcote 279, 513
1852 Warren Weaver 253, 264

WINDSOR
1857 John Hill 286, 295, a508
1857 William 286, a508

WING
1843 Augustus 205

WINN
1893 Fred Emery 475

WINSHIP
1875 Albert Edward 406

WINSLOW
1828 [Asher] Hubbard 103
1866 Frank Webster 348
1867 Lyman Walker 353, a509
1818 Miron 50, 512

WINSTON
1828 Dennis Marvin 103

WITHINGTON
1818 Leonard 52
1824 William 80, 245

WOLCOTT
1861 Elizur 317
1837 Samuel 160, 512
1881 William Edgar 433, 441

WOLFSEN
1871 Ludwig 382

WOOD
1848 Abel 234
1840 Alphonso 184
1838 Artemas Augustus 170
1838 Charles Wilkes 170, 180
1871 Franklin Parker 381, a509
1887 Josiah Alonzo 457
1880 Sumner Gilbert 428
1837 Theodore Sedgwick 166
1868 Will Converse 362

WOODBRIDGE
1814 Sylvester 41
1811 Timothy 34

WOODBURY
1824 Benjamin 81
1864 Francis Porter 340, 350

WOODFORD
1855 Oswald Langdon 273

WOODMAN
1842 Henry Augustus 202

WOODRUFF
1871 Henry Collins 381

PAGE
1813 Hezekiah 39, a507
1857 Lot Norton 288
1812 Simeon 36

WOODS
1821 Alva 63
1837 Daniel Bates 160
1853 Enoch Charles Augustus 259
1830 Leonard 113, 129
1888 Robert Archey 460, 466
1872 Robert McEwen 389

WOODWELL
1887 George Masters 456
1872 William Haskell 387

WOODWORTH
1860 Henry Dwight 306
1861 Horace Bliss 317
1874 Leverett Supply 397
1841 William Walter 190

WORCESTER
1835 Isaac Redington 151
1871 John Hopkins 383
1823 Samuel Austin 72, 512
1825 Samuel Melancthon 87
1827 Taylor Gilman 97

WRIGHT
1836 Aaron Kinne 155
1816 Alfred 46, 512
1831 Asher 121, 512
1817 Ebenezer Burt 48
1841 Edwin Swift 190
1898 Gavin Hamilton 490
1823 Henry Clark 74
1865 James Edward 343
1879 Malan Humphrey 422
1873 Newell Stephen 393, a509
1877 Reuben Bean 413
1839 Thomas 177
1861 William Burnet 318, a508
1810 Worthington 33

WYMAN
1829 Seward 107

YALE
1816 Calvin 45
1892 David Lewis 472, 493

YEOMANS
1827 John William 98

YOUNG
1861 Albert Adams 315
1858 Charles Augustus 294
1839 Jeremiah Smith 177
1829 John Kimball 107

YOUNGS
1820 Ezra 58

ANDOVER THEOLOGICAL SEMINARY

CAMBRIDGE, 1909

TRUSTEES

Pres. George Harris, D.D., LL.D.	*President*	Amherst
Burton P. Gray, A.M.	*Clerk*	Newton Centre
William F. Whittemore	*Treasurer*	Boston
Principal Alfred E. Stearns, A.M.		Andover
Charles L. Noyes, A.B.		Winter Hill
George A. Gordon, D.D.		Boston
Nehemiah Boynton, D.D.		Brooklyn, N. Y.
Harry P. Dewey, D.D.		Minneapolis, Minn.
Prof. Harry N. Gardiner, A.M.		Northampton
Frank A. Day		Newton
Samuel Usher		Cambridge
Frederick H. Page, A.M.		Waltham
Hon. Arthur B. Chapin		Holyoke

VISITORS

Henry A. Stimson, D.D.	New York City
Hon. William G. Bassett	Northampton
Samuel V. Cole, D.D.	Norton

FACULTY

Edward Young Hincks, D.D.

Smith Professor of Biblical Theology

William Henry Ryder, D.D.

Norris Professor of New Testament Interpretation

John Winthrop Platner, D.D.
Brown Professor of Ecclesiastical History;
Taylor Professor of History

William Rosenzweig Arnold, Ph.D.
Hitchcock Professor of the Hebrew Language and Literature

Daniel Evans, D.D.
Abbot Professor of Christian Theology

Albert Parker Fitch, B.D.
Bartlet Professor of Practical Theology;
President of the Faculty

William Adams Brown, Ph.D., D.D.
Lecturer on Systematic Theology, 1908–09

Arthur Cushman McGiffert, Ph.D., D.D.
Southworth Lecturer on Congregationalism, 1908–09

Otis Cary, D.D.
Hyde Lecturer on Foreign Missions, 1908–09

William Robert Parkhouse Davey, Ph.D.
Assistant in Hebrew, 1908–09

William Ladd Ropes, A.M.
Librarian Emeritus

Owen Hamilton Gates, Ph.D.
Librarian; Secretary of the Faculty

BV
4070
A544
1908

Andover Theological Seminary, Andover, Mass.
General catalogue of the theological seminary, Andover, Massachusetts, 1808-1908. Boston, Mass., Thomas Todd [pref. 1909]
570p. front., illus. 24cm.

1. Andover Theological Seminary, Andover, Mass.--Alumni and registers.

335490

CCSC/ej